

1969

MR. FRANK
7640 MAJOR
MINNEAPOLIS
55429

Curd Alexander
NE Missouri State

\$1

Official COLLEGIATE--SCHOLASTIC

WRESTLING

Guide

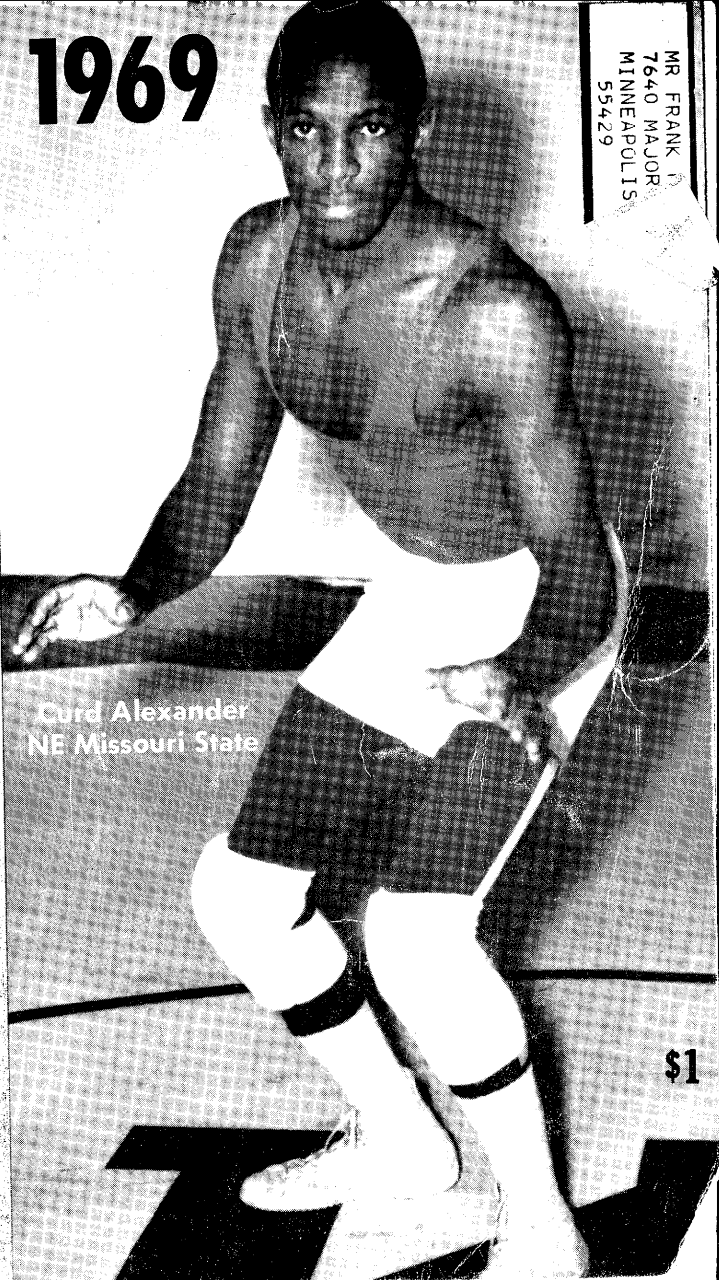

New from the makers of ACE and Band-Aids

SPORTADE

the heat beater

Quenches thirst
faster-better-than
water. Delicious,
refreshing drink
to sustain hard-
working athletes.

In quick-dissolving
powder form.

Easy to tote.

Easy to make.

Great to take.

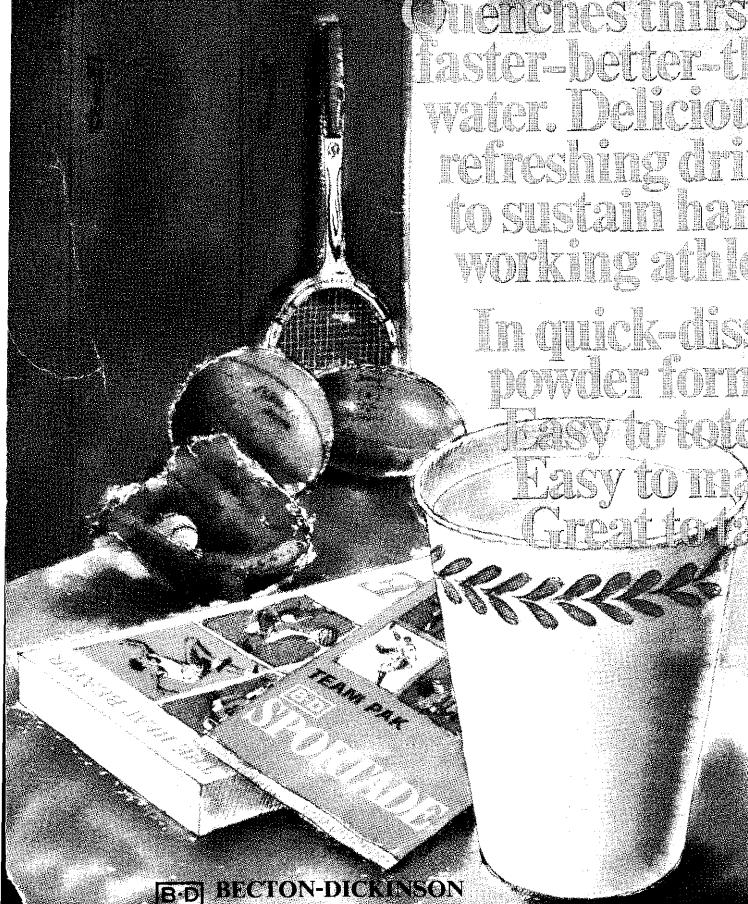

BECTON-DICKINSON

Division of Becton, Dickinson and Company
Rutherford, New Jersey 07070

B-D, ACE AND SPORTADE ARE TRADEMARKS

THE 1969 OFFICIAL

National Collegiate Athletic Association

WRESTLING GUIDE

Charles Parker, Editor

The Official Rules Book
AND RECORD BOOK OF
Collegiate and Scholastic Wrestling

NATIONAL COLLEGIATE CHAMPIONSHIPS <i>by Jess Hoke</i>	7
COLLEGIATE REVIEWS	15
1968-69 NCAA-WCOA OFFICERS	20
HELMS FOUNDATION HALL OF FAME	29
1968 DUAL MEET RECORDS	31
JUNIOR COLLEGE CHAMPIONSHIPS	35
SCHOLASTIC REVIEWS	37

RULES SECTION

NCAA WRESTLING RULES COMMITTEE	2
MAJOR RULES CHANGES	2
COLLEGIATE AND SCHOLASTIC RULES DIFFERENCES	3
OFFICIAL NCAA WRESTLING RULES	5
PENALTY CHART	29
REFEREES' SIGNALS	41
INDEX TO RULES	49

produced and distributed by the NCAA's

COLLEGE ATHLETICS PUBLISHING SERVICE
PHOENIX, ARIZONA

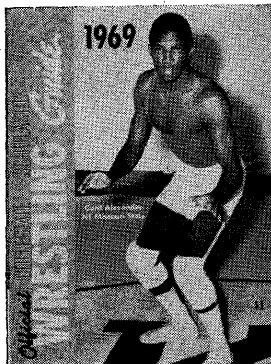

ON THE COVER: Curd Alexander, NCAA College-Division 115-pound wrestling titlist from Northeast Missouri State College. Although unseeded in the tournament held at Mankato State (Minn.), he outclassed five opponents to become the first Missouri collegiate wrestler ever to win an NCAA national championship. He ended with a 25-6-1 overall record, including an 8-0-0 mark against 115-pound rivals. The junior industrial education major from Edwardsville, Ill., also was voted most valuable performer in the Missouri Intercollegiate Athletic Association meet.

PUBLISHED ANNUALLY by The National Collegiate Athletic Association. Marcus L. Plant, University of Michigan Professor of Law, *President*; Ernest B. McCoy, Pennsylvania State University Dean and Director of Athletics, *Secretary-Treasurer*; Walter Byers, *Executive Director*.

EDITORIAL AND SALES OFFICES: College Athletics Publishing Service, 349 East Thomas Road, Phoenix, Ariz. 85012. (602-264-5656). Homer F. Cooke, Jr., *Director*; Marie Montana, *Production Manager*; Gerry Paul, *Circulation Manager*; Dick Groves and Faughn Sexton, *Circulation Assistants*; Abe Gutierrez, *Associate Editor*.

NCAA EXECUTIVE AND ADMINISTRATIVE OFFICES: 1221 Baltimore, Kansas City, Mo. 64105. (816-BA1-7127). Walter Byers, *Executive Director*; Arthur J. Bergstrom, *Assistant Executive Director*; Charles M. Neinas, *Assistant Executive Director*; Thomas C. Hansen, *Director of Public Relations*; Gene Duffy, *Director of Events*; Warren Brown, *Executive Assistant*; Louis J. Spry, *Publications Editor*; Marjorie Fieber and Fannie Vaughan, *Administrative Assistants*.

STATISTICS AND SCHEDULES: National Collegiate Sports Services, Box 757, Grand Central Station, New York, N. Y. 10017. (212-685-9622). Larry Klein, *Director*; Jack Waters, *Assistant Director*; Chris Erles, *Research-Compilations*.

ADVERTISING REPRESENTATIVE: Spencer Advertising Company, Inc., 271 Madison Avenue, New York, N. Y. 10016. (212-679-1060).

ADDRESS ALL CORRESPONDENCE to the Editorial and Sales offices, including requests for written permission to reprint any material appearing in this book.



TEAM UP
WITH

MacGregor[®]

More and more sports stars, pro and amateur alike, choose MacGregor products each year. That's because they have complete confidence in MacGregor's ability to bring out the very best in a sportsman. So team up with MacGregor, and let us help you find that winning combination.

CONSUMER DIVISION • BRUNSWICK CORPORATION
INTERSTATE 75 AT JIMSON ROAD, CINCINNATI, OHIO 45215



“What Makes a Winning Athlete?”

NEW FREE BOOKLET
tells how pHisoHex® can help

Abrasion—abscess—absence from play. A preventable sequence of events. Regular, exclusive use of pHisoHex, America's leading liquid antibacterial skin cleanser, builds up an invisible antibacterial film of hexachlorophene on the skin. Such use makes the skin of athletes “hospital” clean—like that of surgeons—better protected against infection of abrasions and broken blisters. Helps prevent boils, too.

The new booklet emphasizes the role of healthy skin in sports. It describes how pHisoHex has protected team players, *kept* them where the action is. It also includes other health hints for athletes. Write for your free copy.

Free supply also available to coaches, trainers and athletic officials for use of team members and students.

Winthrop Laboratories
90 Park Avenue, New York, N. Y. 10016

pHisoHex

has been selected as the antibacterial wash to be used by the U.S. Team for the 1967 Pan American Games and the 1968 Olympic Games.



ATLAS ENSOCOAT WRESTLING MATS



Greater safety.
Greater performance.
Unexcelled shock-
absorbent power.
Lightweight closed-
cell plastic foam
construction. Exclusively
from ATLAS . . . builders
of fine mats for more
than two generations.



Write for catalog today!

ATLAS ATHLETIC EQUIPMENT CO.

6510

2339 Hampton Ave. / St. Louis, Missouri 63139

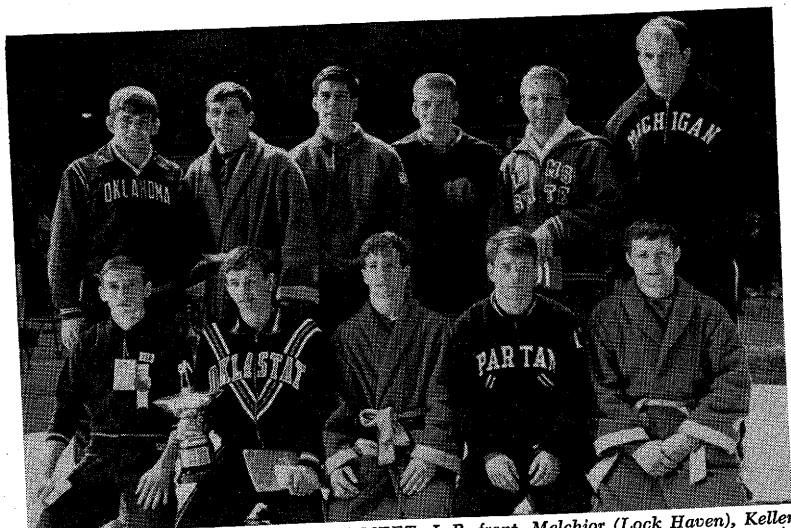

BEST IN NATIONAL COLLEGIATE MEET: L-R, front—Melchior (Lock Haven), Keller (Oklahoma State), Gable (Iowa State), Anderson (Michigan State), Bahr (Iowa State); back—Wells (Oklahoma), Wicks (Iowa State), Gallego (Fresno State), Justice (Colorado), Carollo (Adams State), Porter (Michigan).

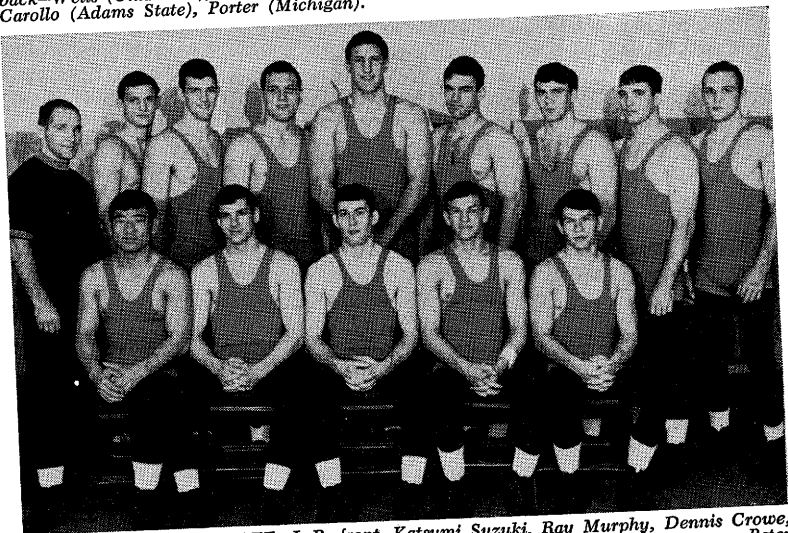

NO. 1, OKLAHOMA STATE: L-R, front—Katsumi Suzuki, Ray Murphy, Dennis Crowe, Dwayne Keller, Tommy Green; back—coach Myron Roderick, Herb Jimmerson, Peter Naff, Mickey Carroll, John Ward, Fred Fozzard, Jerry Stone, Bob Drebenstedt, Parker Sneed.

National Collegiate Championships

By JESS HOKE

Editor, Amateur Wrestling News

Behind by 29 points at the completion of the semi-finals and with only one finalist, Oklahoma State fought back through consolations to win the 1968 National Collegiate team championship at Penn State University, March 21-23. It was the Cowboys' 26th victory in 38 years.

Oklahoma State's surge reached its peak when sophomore Dwayne Keller upset defending champion Rick Sanders of Portland State, 4-2, in the 123-pound final with a reverse in the last 18 seconds and put his team into a lead that became a victory. Sanders was last year's outstanding wrestler.

Oklahoma, with four finalists, still had a chance to win after Keller's victory but the Sooners lost head-to-head bouts with Iowa State at 130, 145 and 160 and fell to third behind the Cyclones with a single champion at 152. The scoring was 81-78-74 for the three Big Eight powers.

Defending champion Michigan State was a distant fourth with 55 points and Navy led all eastern teams by finishing fifth with 35.

The tournament was one of upsets. Of the five defending champions, only one was able to repeat. Dale Anderson, Michigan State, met Masaru Yatabe, Portland, in a rematch of last year's 137-pound championship and overcame a 5-0 deficit to emerge victorious, 9-5.

David McGuire, Oklahoma's 1967 champion at 130, was beaten in the finals by Dan Gable, Iowa State's unbeaten sophomore, 4-1. The other defending champions did not reach the finals. Don Henderson, Air Force 145-pounder, lost to Phil Frey, Oregon State, Thursday night and was eliminated when Frey lost in the quarterfinals. Fred Fozzard, Oklahoma State's 177-pound champion, lost in the semi-finals to Bob Justice of Colorado but came back with two falls in the consolations to take third and contribute important points to the Cowpokes' triumph.

Dave Porter, who won the heavyweight title for Michigan two years ago but lost last year, regained his championship with a last-minute takedown over top-seeded Jess Lewis of Oregon State, 5-4.

The smoothly-run tournament attracted 382 wrestlers from 102 schools and an attendance of 32,900 to set tourney records in each. There were 294 matches Thursday and the evening session was over before 11 o'clock.

Keller's victory over Sanders, a la David and Goliath, won him the award as the tournament's outstanding wrestler. Jess Lewis, Oregon State's heavyweight finalist, garnered the Manuel Gorriaran trophy for accumulating the most falls in the least time, three in 6:38.

In addition to Iowa State's three champions and one each for the two Oklahoma schools, Colorado claimed one to give the Big Eight Conference a majority over all other areas. Lock Haven claimed the only championship for the East; Fresno State got the first one for the Pacific Coast since 1961 and Adams State claimed one for the Rocky Mountain section. The other two titles went to Michigan and Michigan State.

By coming through in the consolations, Oklahoma State wound up with seven place winners. Iowa State, Oklahoma and Michigan State trailed with five each. No other team had more than two.

INDIVIDUAL CHAMPIONS AND PLACE WINNERS

[Seeded positions shown in parentheses]

Weight	Champion	Runner-up	Third	Fourth	Fifth	Sixth
115-LB.....	Melchoir (1) <i>Lock Haven</i>	Gonzales (6) <i>UCLA</i>	Green <i>Okla. State</i>	Keller <i>Toledo</i>	Miller (2) <i>Oregon</i>	Unik <i>Ohio U.</i>
123-LB.....	Keller (3) <i>Okla. State</i>	Sanders (1) <i>Portland St.</i>	McCall (4) <i>Indiana</i>	DeSario <i>Cortland St.</i>	Parker (6) <i>Indiana St.</i>	Wallman <i>Iowa State</i>
130-LB.....	Gable (2) <i>Iowa State</i>	McGuire (1) <i>Oklahoma</i>	McAdams <i>Brigham Young</i>	Crowe <i>Okla. State</i>	Nord <i>Colorado</i>	Hahn (4) <i>UCLA</i>
137-LB.....	Anderson (1) <i>Mich. State</i>	Yatabe (2) <i>Portland St.</i>	Vanderlofske (3) <i>Navy</i>	Willigan <i>Hofstra</i>	Murphy <i>Okla. State</i>	Russo <i>Bloomsburg St.</i>
145-LB.....	Bahr (4) <i>Iowa State</i>	Grant (3) <i>Oklahoma</i>	Wyatt (2) <i>Cal Poly</i>	Carr <i>Mich. State</i>	McAdams <i>Brigham Young</i>	Carlson <i>Utah State</i>
152-LB.....	Wells (1) <i>Oklahoma</i>	Kent (3) <i>Navy</i>	Schneider (4) <i>Northwestern</i>	Kline <i>Maryland</i>	Sneed <i>Okla. State</i>	Blacksmith <i>Lock Haven</i>
160-LB.....	Wicks (6) <i>Iowa State</i>	McGlory (1) <i>Oklahoma</i>	Alexander (4) <i>Colo. St. Col.</i>	Kline (2) <i>Penn State</i>	Zeman <i>Northwestern</i>	Nardotti <i>Army</i>
167-LB.....	Gallego (1) <i>Fresno St.</i>	Merkley (2) <i>Central Wash.</i>	Smith (4) <i>Iowa State</i>	Drebenstedt (3) <i>Okla. State</i>	Cornell <i>Michigan</i>	Ott <i>Mich. State</i>
177-LB.....	Justice (4) <i>Colorado</i>	Amundson (6) <i>Mankato St.</i>	Fozzard (1) <i>Okla. State</i>	Shivers <i>Oklahoma</i>	Minekine (3) <i>Cornell</i>	Podgurski <i>Miami (O.)</i>
191-LB.....	Carollo (2) <i>Adams State</i>	Kline (5) <i>Cal Poly</i>	Cook (3) <i>E. Stroudsburg</i>	Lorenzo (1) <i>Penn State</i>	Schneider <i>Mich. State</i>	Seymour <i>Arizona St.</i>
HVYWT.....	Porter (3) <i>Michigan</i>	Lewis (1) <i>Oregon St.</i>	Smith (2) <i>Mich. State</i>	Andree <i>MIT</i>	Schumaker (6) <i>E. Stroudsburg</i>	Borkowski <i>NW Missouri</i>

TEAM SCORING

Okla. State 81, Iowa State 78, Oklahoma 74, Mich. State 55, Navy 35, Cal Poly 28, Lock Haven 28, Portland St. 28, Michigan 27, Northwestern 25, Oregon St. 24, Penn State 23, Colorado 22, E. Stroudsburg 22, UCLA 22, Brigham Young 21, Adams State 19, Indiana 19, Fresno St. 18, Maryland 16, Central Wash. 14, Colo. St. Col. 14, Mankato St. 14, Hofstra 12, Toledo 12, Oregon 11, Cortland St. 10, Arizona St. 9, MIT 9, Utah 9, Iowa 8, Army 7, Cornell 7, Indiana St. 7, Stanford 7, Bloomsburg St. 6, Temple 6, NW Missouri 5, Washington 5, Nebraska 4, Ohio U. 4, Southern Ill. 4, Utah State 4, Arizona 3, Clarion St. 3, Georgia Tech 3, Lehigh 3, Miami (O.) 3, West Chester St. 3, Western Ill. 3, Wisconsin 3, Ashland 2, Colgate 2, Colo. St. U. 2, Davidson 2, Delaware 2, Pittsburgh 2, S. D. State 2, Wash. State 2, Wilkes 2, Wimona 2, Yale 2, Air Force 1, Bowling Green 1, California 1, Citadel 1, Franklin & Marshall 1, Luther 1, MacMurray 1, N. C. State 1, North Central 1, Northern Ill. 1, Pennsylvania 1, Syracuse 1, VPI 1.

National Collegiate Tournament Results

115-POUND CLASS

PRELIMINARIES—Melchior (Lock Haven) pinned Terrill (Maryland) 6:37; Hinds (Arizona) d. Day (Clarion St.) 11-2; Carozza (West Chester) pinned Sloss (Iowa) 7:42; Balmat (Penn State) d. Matviak (Wilkes) 16-8.

FIRST ROUND—Unangst (Pittsburgh) d. Achilles (Colgate) 7-0; Irizarry (Utah) d. Mazzari (Marquette) 10-3; Keller (Toledo) d. Abercrombie (Oklahoma) 6-3; Schmauss (Iowa State) pinned Dumas (Northwestern) 6:55; Yamamoto (California) d. Guzman (Lehigh) 9-5; Melchior pinned Romano (Ohio State) 7:14; Unik (Ohio U.) d. Starling (San Jose St.) 7-0; Hinds pinned Kocovar (Shippensburg St.) 2:33; Boyd (Temple) d. Morley (Moorhead St.) 8-5; Schmidt (S. Dakota St.) d. Coco (E. Stroudsburg) 9-3; Carozza d. Martinez (Colo. St. Col.) 18-9; Miller (Oregon) d. Tamble (Adams State) 3-0; Henry (Brigham Young) d. Balmat 13-4; Shines (Arizona St.) d. Shurberg (Virginia) 9-2; Green (Okla. State) d. Conti (Navy) 8-2; Gonzales (UCLA) d. Hoddy (Mich. State) 7-3.

SECOND ROUND—Irizarry d. Unangst 13-12; Keller d. Schmauss 4-2; Melchior pinned Yamamoto 5:27; Unik d. Hinds 2-1; Boyd d. Schmidt 6-4; Miller d. Carozza 11-2; Henry d. Shines 6-3; Gonzales d. Green 3-2.

QUARTERFINALS—Keller d. Irizarry 3-3, 3-0 (OT); Melchior d. Unik 6-2; Miller d. Boyd 11-2; Gonzales pinned Henry 7:09.

SEMI-FINALS—Melchior d. Keller 10-6; Gonzales d. Miller 4-2.

FINALS—Melchior d. Gonzales 9-3; *Consolation (3rd place)* Green d. Keller 2-0; *(5th place)* Miller d. Unik 6-5.

123-POUND CLASS

FIRST ROUND—Greenwood (Marquette) d. Jarrell (Virginia Tech) 8-7; Keeley (Oklahoma) d. Wood (Citadel) 12-4; Evans (Mankato St.) d. Levine (Fairleigh Dickinson) 9-3; McCall (Indiana) d. Bryant (E. Stroudsburg) 6-0; Sanders (Portland St.) pinned Weinhofer (Penn St.) 3:25; Bentz (Iowa) bye; Meyer (Lehigh) d. Hetherington (West. Michigan) 9-2; Wallman (Iowa St.) pinned Pavelli (Air Force) 3:20; Burger (Navy) pinned King (Cal Poly) 5:13; Kawa (Utah) d. Watson (Northwestern) 10-4; DeSario (Cortland St.) d. Komloske (Colorado) 6-5; Rubin (Michigan) pinned Reshetar (Drake) 1:52; Patten (Army) d. McGilliard (Mich. State) 12-5; Keller (Okla. State) d. Vallance (UCLA) 12-5; Parker (Indiana St.) d. Milkovich (Kent St.) 8-1; Schildt (Fit) bye.

SECOND ROUND—Keeley pinned Greenwood 1:23; McCall d. Evans 8-2; Sanders pinned Bentz 1:50; Wallman pinned Meyer 6:26; Burger d. Kawa (default injury); DeSario d. Rubin 8-6; Keller pinned Patten 3:18; Parker d. Schildt 6-3.

QUARTERFINALS—McCall d. Keeley 7-5; Sanders d. Wallman 8-0; DeSario pinned Burger 7:38; Keller d. Parker 5-4.

SEMI-FINALS—Sanders d. McCall 12-2; Keller d. DeSario 3-2.

FINALS—Keller d. Sanders 4-2; *Consolation (3rd place)* McCall d. DeSario 2-0; *(5th place)* Parker d. Wallman 7-2.

130-POUND CLASS

PRELIMINARIES—Groom (Colo. St.) d. Williams (Kent State) 16-5; Bushong (E. Stroudsburg) d. Young (Ohio State) 19-4; Poulson (Marquette) d. Erickson (MIT) 6-4; Gable (Iowa State) d. Comiskey (Navy) 16-2; Stover (Virginia Tech) d. Grabfelder (Bloomburg St.) 13-9.

FIRST ROUND—Hahn (UCLA) d. Germann (Moorhead St.) 11-7; Groom d. Hull (Coast Guard) 8-3; Smith (Washington) d. Mullaly (Army) 14-10; Mailloux (Oregon) d. Bushong 6-4; Crowe (Okla. State) d. Henning (Lehigh) 7-0; Smith (S. Dakota St.) d. Sanchez (Air Force) 10-1; Arnoult (Maryland) d. Wagner (Arizona St.) 8-5; McGuire (Oklahoma) d. Martinez (Colo. St.) 20-4; McAdams (Brigham Young) d. Poulson 10-8; Pace (N. C. State) d. Gesualdo (Fairleigh Dickinson) 11-5; Gable pinned Walter (Oswego St.) 5:32; Caine (Northern Ill.) d. Daube (Shippensburg) 13-4; Nord (Colorado) d. Stover 7-1; Lowrance (Mich. State) d. Clark (Penn State) 7-5; Jackson (North Central) d. Hudson (Michigan) 10-3; Younger (Western State) d. Furnkranz (Cortland St.) 16-6.

SECOND ROUND—Hahn pinned Groom 6:13; Smith d. Mailloux 9-1; Crowe d. Smith 7-6; McGuire pinned Arnoult 4:52; McAdams d. Pace 9-1; Gable d. Caine 7-0; Nord d. Lowrance 4-2; Younger d. Jackson 8-0.

QUARTERFINALS—Hahn d. Smith 6-4; McGuire d. Crowe 3-2; Gable pinned McAdams 7:01; Nord d. Younger 6-3.

SEMI-FINALS—McGuire d. Hahn 4-3; Gable pinned Nord 7:40.

FINALs—Gable d. McGuire 4-1; *Consolation (3rd place)* McAdams d. Crowe 1-1, 2-1 OT; (5th place) Nord d. Hahn 1-0.

137-POUND CLASS

PRELIMINARIES—Willigan (Hofstra) d. Henson (Michigan) 10-9; Anderson (Mich. State) pinned Leeman (Lehigh) 7:15; Stine (Clarion St.) d. Batchelor (Brigham Young) 5-5, 2-0 (OT); Lentz (Indiana) pinned O'Brien (Marquette) 4:46.

FIRST ROUND—Stanley (Adams State) d. Gilead (Maryland) 6-2; Willigan pinned Dickey (Iowa State) 6:32; Pruzansky (Temple) d. Roberts (Rochester Tech) 10-0; Otto (MacMurray) d. Homiak (Franklin & Marshall) 8-4; Purdy (E. Stroudsburg) d. Povolac (Oklahoma) 5-4; Dunn (Northwestern) d. Fitzgerald (Moorhead St.) 4-4, 5-0 (OT); Russo (Bloomsburg St.) d. Habecker (Ithaca) 16-3; Anderson pinned Kling (Indiana St., Pa.) 3:32; Stine d. Humphreys (Indiana St.) (default injury); Murphy (Okla. State) d. Shults (Washington) 11-5; Yatabe (Portland St.) d. Merrill (Oregon) 4-3; Lemmon (Utah) d. Carstensen (Iowa) 6-4; Lentz pinned McBeth (Army) 1:05; Jadlocki (Lock Haven) d. Spinda (Penn State) 3-2; Holland (Arizona St.) d. Bishko (MIT) 6-1; Vanderlofske (Navy) d. Stoner (West. Michigan) 14-4.

SECOND ROUND—Willigan d. Stanley 9-7; Pruzansky d. Otto 13-2; Dunn d. Purdy 5-3; Anderson d. Russo 3-0; Murphy pinned Stine 7:08; Yatabe d. Lemmon 5-1; Lentz d. Jadlocki 11-4; Vanderlofske d. Holland 4-3.

QUARTERFINALS—Willigan d. Pruzansky 7-4; Anderson d. Dunn 13-2; Yatabe d. Murphy 5-2; Vanderlofske d. Lentz 4-1.

SEMI-FINALS—Anderson d. Willigan 9-2; Yatabe d. Vanderlofske 5-2.

FINALs—Anderson d. Yatabe 9-5; *Consolation (3rd place)* Vanderlofske d. Willigan 7-0; (5th place) Murphy d. Russo (default injury).

145-POUND CLASS

PRELIMINARIES—Frey (Oregon St.) d. Pavlasek (Ohio University) 3-2; Suzuki (Okla. State) pinned Stevenson (Indiana St., Pa.) 6:30; Wyatt (Cal Poly) d. Moore (Washington) 10-4.

FIRST ROUND—Salinas (Arizona St.) d. DeMarco (West Chester St.) 6-2; McAdams (Brigham Young) d. Seal (Portland St.) 6-2; Webster (Maryland) d. Baribeau (Army) 6-0; Bahr (Iowa State) d. Fitz (Penn State) 6-1; McDonald (E. Stroudsburg) d. Couch (N. C. State) 13-7; Carr (Mich. State) pinned Gartrell (North Carolina) 7:40; Henderson (Air Force) d. Mudd (Indiana) 2-0; Frey d. Crider (Colo. State Col.) 12-7; Suzuki d. Warren (California) 4-4, 4-0 (OT); Bond (Northern Iowa) d. Ferraro (Indiana St.) (default injury); Wyatt d. Terboss (Syracuse) 7-4; Steers (Citadel) d. Warner (Shippensburg) 4-2; Jehlicka (Winona) d. Maxham (MIT) 4-1; Wells (Iowa) d. Metcalf (Colorado) 5-1; Grant (Oklahoma) d. Stahl (Navy) 13-1; Carlson (Utah State) d. Buttrey (Northwestern) 14-5.

SECOND ROUND—McAdams d. Salinas 4-2; Bahr pinned Webster 5:45; Carr d. McDonald 6-2; Frey d. Henderson 6-3; Suzuki d. Bond 12-5; Wyatt d. Steers 5-0; Wells d. Jehlicka 10-2; Grant d. Carlson 10-5.

QUARTERFINALS—Bahr d. McAdams 10-3; Carr d. Frey 8-2; Wyatt d. Suzuki 8-3; Grant d. Wells 15-4.

SEMI-FINALS—Bahr d. Carr 14-11; Grant d. Wyatt 7-2.

FINALs—Bahr pinned Grant 2:25; *Consolation (3rd place)* Wyatt d. Carr 1-1, 3-1 (OT); (5th place) McAdams d. Carlson 6-0.

152-POUND CLASS

PRELIMINARIES—Alexander (Temple) d. McEldowney (Princeton) 10-6; Schneider (Northwestern) d. Mazzitelli (Northern Ill.) 7-0; Dobson (Nebraska) d. Horton (Air Force) 8-3; Finch (Cal Poly) d. Nerothn (Gustavus Adolphus) 5-1; Abraham (Penn State) d. Niebel (Clarion St.) 2-0; Roberts (Georgia Tech) pinned Sandberg (Winona) 6:42; Shepherd (Utah) d. Ouellet (Mich. State) 7-0; Borchers (Stanford) d. Hawkins (MIT) 11-2; Martin (Iowa State) d. Muir (Lehigh) 12-1; Kline (Maryland) d. Thiel (W&M) 11-1; Gerst (Bloomsburg St.) d. Hall (Moorhead St.) 14-5; Blacksmith (Lock Haven) d. Marshall (Illinois) 5-1; Kent (Navy) d. Berman (Hofstra) 10-0; Snider (Oregon St.) d. Rushing (Arizona) 9-7.

FIRST ROUND—Hall (Brigham Young) d. Sustersic (Miami, O.) 3-1; Alder (UCLA) d. Alexander 14-1; Schneider pinned Gruver (Shippensburg) 1:30; Dodson d. Emerick (Ball State) 12-2; Sneed (Okla. State) d. Finch 6-2; Clair (Franklin & Marshall) d. Abraham 5-2; Wells (Oklahoma) pinned Roberts 7:17; Neist (Luther) d. Shepherd 15-4; Borchers pinned Dziedzic (Indiana St.) 3:11; Martin d. Casey (Southern Ill.) 6-2;

Kline d. Mulada (Cortland St.) 9-2; Gerst d. Gallagher (Virginia Tech) 8-5; Blacksmith d. Hoffman (Army) 4-1; Kent pinned Hochfeider (Ithaca) 6:09; Burt (Ohio State) d. Snider 8-3; Henning (Iowa) d. Rossi (E. Stroudsburg) 6-5.

SECOND ROUND—Hall d. Alder 10-4; Schneider d. Dobson 16-5; Sneed d. Clair 4-3; Wells d. Neist 9-0; Borchers d. Martin 8-2; Kline d. Gerst 5-2; Kent d. Blacksmith 5-1; Burt d. Henning 8-2.

QUARTERFINALS—Schneider d. Hall 5-1; Wells pinned Sneed 6:11; Kline d. Borchers 7-3; Kent d. Burt 7-5.

SEMI-FINALS—Wells d. Schneider 5-0; Kent d. Kline 1-1, 2-2 (RD).

FINALS—Wells d. Kent 14-4; *Consolation (3rd place)* Schneider d. Kline 6-1; (5th place) Sneed d. Blacksmith 8-2.

160-POUND CLASS

PRELIMINARIES—McGlory (Oklahoma) d. Nardotti (Army) 6-4.

FIRST ROUND—Bentz (Lehigh) d. Hicks (N. C. State) 5-3; Stone (Okla. State) d. Hodge (Washington) 10-4; Devore (E. Stroudsburg) d. Davis (UCLA) 6-4; Alexander (Colo. State Col.) d. Christianson (Navy) 8-3; Stehman (Michigan) d. Osborn (Brigham Young) 9-5; Wiendl (Wilkes) d. Haan (Maryland) 4-1; Ekleberry d. Blair (Virginia Tech) 5-3; McGlory d. Hobson (William & Mary) 10-4; Kline (Penn State) d. Sherman (Cortland St.) 4-1; Wicks (Winona) d. Karlake (Mich. State) 4-4, 4-3 (OT); Chapin (Oregon St.) d. Stebbins (Wesleyan) 6-0; Klingaman (Lock Haven) d. Richards (Kansas St.) 9-3; Wicks (Iowa State) pinned Willoughby (MIT) 1:41; Zeman (Northwestern) d. Biles (West Chester St.) 10-3; Mihal (Iowa) d. Heltter (Shippensburg) 13-0; Thurlow (Colorado St.) d. Skaar (Luther) 9-6.

SECOND ROUND—Stone d. Bentz 9-3; Alexander d. Devore 8-2; Wiendl d. Stehman 12-9; McGlory d. Ekleberry 11-2; Kline d. Wicks 6-3; Chapin d. Klingaman 11-0; Wicks d. Zeman 6-2; Thurlow d. Mihal 4-3.

QUARTERFINALS—Alexander d. Stone 4-0; McGlory d. Wiendl 21-4; Kline d. Chapin 6-2; Wicks d. Thurlow 7-1.

SEMI-FINALS—McGlory d. Alexander 7-2; Wicks d. Kline 3-2.

FINALS—Wicks d. McGlory 7-5; *Consolation (3rd place)* Alexander d. Kline 11-8; (5th place) Zeman d. Nardotti 6-5.

167-POUND CLASS

PRELIMINARIES—Rust (Syracuse) d. Ricotta (Clarion St.) 5-4; Denisar (Indiana) pinned Funk (Penn State) 3:38; Heinzelman (Wisconsin) d. Curzi (W&M) 14-6; Apodaca (Adams State) d. Ortego (New Mexico) 9-0.

FIRST ROUND—McEwan (Yale) pinned Hebenstreit (Air Force) 6:15; Norton (Northwestern) d. Nicasanti (Lehigh) 7-3; Smith (Iowa State) d. McNitt (S. Dakota St.) 6-2; Vandehey (Oregon St.) d. Rust (default injury); Cornell (Michigan) pinned Harry (N. C. State) 7:22; Denisar d. Elder (E. Stroudsburg) 7-6; Gallego (Fresno St.) pinned Ritchey (Shippensburg) 4:47; Roshke (Utah) d. Ryland (Mankato St.) 18-4; Heinzelman pinned French (Colo. St. Col.) 3:24; Merkle (Central Wash.) d. Ott (Mich. State) 6-1; McDaniel (Oklahoma) d. Ross (Bowling Green) 17-2; Cooper (Southern Ill.) d. O'Donnell (Tennessee) 11-0; Sill (Iowa) d. Woods (Cal Poly) 7-2; Wallace (Washington) d. Price (MIT) 10-2; Ahrens (Navy) d. Dinger (Army) 8-3; Drebenstedt (Okla. State) d. Apodaca 8-6.

SECOND ROUND—Norton d. McEwan 10-8; Smith d. Vandehey 8-3; Cornell d. Denisar 9-1; Gallego d. Roshke 7-2; Merkle pinned Heinzelman 5:24; McDaniel d. Cooper 8-1; Wallace pinned Sill 6:04; Drebenstedt d. Ahrens 5-2.

QUARTERFINALS—Smith d. Norton 7-1; Gallego pinned Cornell 4:59; Merkle d. McDaniel 5-0; Drebenstedt d. Wallace 5-5, 6-1 (OT).

SEMI-FINALS—Gallego d. Smith 3-2; Merkle d. Drebenstedt 4-2.

FINALS—Gallego d. Merkle 4-3; *Consolation (3rd place)* Smith d. Drebenstedt 3-3, 1-1 (RD); (5th place) Cornell d. Ott 6-2.

177-POUND CLASS

PRELIMINARIES—Strellner (Iowa) d. Waterman (Michigan) 5-4; Thompson (Arizona) d. Castner (Syracuse) 8-3.

FIRST ROUND—Welch (Navy) d. Locke (Washington) 7-1; Justice (Colorado) d. Podgurski (Miami, O.) 10-3; Harter (Army) d. Beam (Princeton) 7-3; Keith (Davidson) pinned Liller (Penn State) 1:43; Labosky (Pennsylvania) d. Morthaler (Coast Guard) 4-0; Bulow (Southern Ill.) d. Blankenship (Indiana) 6-1; Fozzard (Okla. State) d. Kruse (Ohio State) 9-0; Strellner d. Allen (Pittsburgh) 10-3; Green (Bowling Green) d. Thompson 11-6; Shivers (Oklahoma) pinned Jones (Bloomsburg St.) 5:52; Bradley (Mich. State) d. Wittington (UCLA) 2-2, 1-1 (RD); Bos (Cal Poly) d. Gaylor (Nebraska)

(default injury); Surplus (Washington St.) pinned Resavage (Temple) 6:48; Minekime (Cornell) d. Priester (North Carolina) 10-3; Amundson (Mankato St.) d. Paus (Northwestern) 5-0; Detwiler (E. Stroudsburg) d. Carlson (Utah State) 2-1.

SECOND ROUND—Justice d. Welch 13-3; Harter d. Keith 13-3; Bulow d. Labosky 8-4; Fozzard d. Strellner 11-2; Shivers d. Green 13-4; Bradley d. Bos 14-10; Minekime d. Surplus 10-8; Amundson d. Detwiler 9-4.

QUARTERFINALS—Justice d. Harter 7-6; Fozzard pinned Bulow 5:35; Shivers d. Bradley 5-4; Amundson d. Minekime 11-2.

SEMI-FINALS—Justice d. Fozzard 4-0; Amundson d. Shivers 5-0.

FINALS—Justice d. Amundson 4-2; *Consolation (3rd place)* Fozzard pinned Shivers 4:50; *(5th place)* Minekime d. Podgurski (default injury).

191-POUND CLASS

FIRST ROUND—Kline (Cal Poly) d. Faulk (Miami, O.) 2-2, 1-1 (RD); Pettigrew (Ashland) d. Salisbury (California) 9-5; Schneider (Mich. State) pinned Wagoner (Shippensburg) 1:54; Duschen (Iowa State) d. McPhillips (Princeton) 5-1; Lorenzo (Penn State) d. Hellickson (Wisconsin) 10-2; Naff (Okla. State) d. Malinski (Franklin & Marshall) 7-0; Detwiler (Colgate) d. Kraft (Northwestern) 12-2; Hoover (Pittsburgh) d. Henderson (Moorhead St.) 5-3; Carollo (Adams State) pinned Landrey (Oklahoma) 3:24; Seymour (Arizona St.) d. Amato (N. C. State) 7-5; Wilmarth (Oregon) pinned Feder (C. W. Post) 7:53; Metz (Lock Haven) d. Thrasher (Air Force) 7-1; Crenshaw (Stanford) d. Moen (Winona) 6-3; Baretz (Temple) d. NewMeister (Iowa) 4-2; Cook (E. Stroudsburg) d. Allen (Navy) 6-2; Libal (Nebraska) pinned McDaniel (Indiana) 7:11.

SECOND ROUND—Kline d. Pettigrew 4-0; Schneider d. Duschen 7-3; Lorenzo pinned Naff 5:03; Detwiler d. Hoover 6-2; Carollo d. Seymour 3-1; Wilmarth d. Metz 4-2; Crenshaw pinned Baretz 4:31; Cook d. Libal 5-2.

QUARTERFINALS—Kline d. Schneider 4-1; Lorenzo d. Detwiler 4-0; Carollo d. Wilmarth 3-2; Cook d. Crenshaw 8-0.

SEMI-FINALS—Kline d. Lorenzo 2-1; Carollo d. Cook 3-3, 1-1 (RD).

FINALS—Carollo d. Kline 3-3, 3-1 (OT); *Consolation (3rd place)* Cook d. Lorenzo 8-3; *(5th place)* Schneider d. Seymour 2-1.

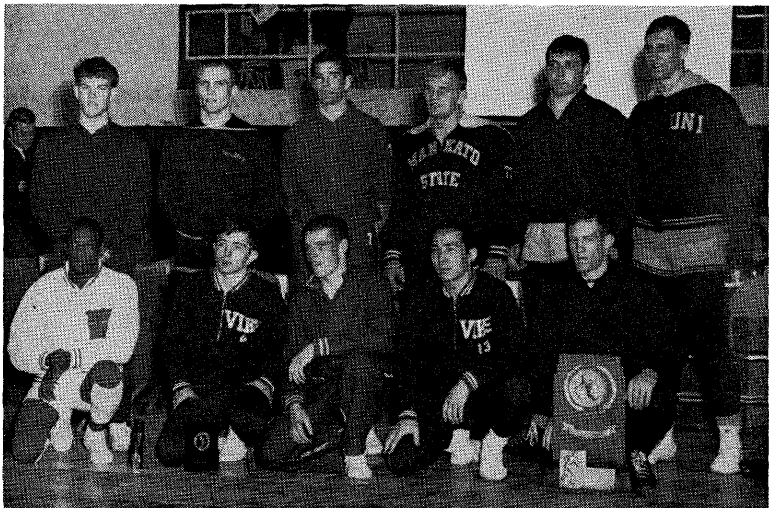

NCAA COLLEGE DIVISION WRESTLING CHAMPIONS: L-R, front—Alexander (NE Missouri), Sanders (Portland State), Younger (Colorado Western), Yatabe (Portland State), Wyatt (Cal Poly); back—Finch (Cal Poly), Wiendle (Wilkes), Gallego (Fresno State), Amundson (Mankato State), Kline (Cal Poly), Osboe (Northern Iowa).

HEAVYWEIGHT CLASS

FIRST ROUND—Kelly (Indiana St.) bye; Beeson (Western St.) d. Galler (Northwestern) 12-8; Seloover (Southern Ill.) d. Bryan (Davidson) 13-0; Andree (MIT) d. Osboe (Northern Iowa) 12-4; Borkowski (NW Missouri) bye; Walter (Kent State) pinned Kane (Navy) 5:40; Lewis (Oregon St.) pinned Kutniewski (Fairleigh Dickinson) 1:04; Weikart (Delaware) d. Kusleika (Adams State 1-1, 3-0 (OT); Stearns (Iowa) d. Brown (New Mexico) 6-1; Elzey (Toledo) d. Ward (Okla. State) 6-1; Smith (Mich. State) d. Sonntag (Maryland) 8-2; Holtry (Utah State) bye; Muller (Oregon) d. Bierie (Air Force) 7-1; Porter (Michigan) bye; Shumaker (E. Stroudsburg) d. Truitt (Pittsburgh) 9-1; Kenen (Princeton) bye.

SECOND ROUND—Kelly d. Beeson 17-1; Andree d. Seloover 5-0; Borwowski pinned Walter 6:07; Lewis pinned Weikart 2:49; Elsey d. Stearns 2-1; Smith pinned Holtry 4:45; Porter pinned Muller 3:57; Shumaker d. Kenen 8-4.

QUARTERFINALS—Andree d. Kelly 5-0; Lewis d. Borkowski 13-0; Smith d. Elsey 6-2; Porter pinned Schumaker 4:29.

SEMI-FINALS—Lewis pinned Andree 2:45; Porter d. Smith 7-1.

FINALS—Porter d. Lewis 5-4; *Consolation (3rd place)* Smith d. Andree 4-0; *5th place*) Schumaker d. Borkowski 4-2.

NCAA College Division Championships

Ypsilanti, Mich., Mar. 15-16, 1968

SCORING—Cal Poly 91, Portland St. 62, S. D. State 47, Mankato St. 44, Wilkes 39, Colo. Western 37, West Chester 34, Northern Iowa 29, Upper Iowa 29, Illinois St. 25, Fresno St. 25, NE Missouri 20, Idaho State 23, Luther 20, NW Missouri 20, Eastern Ill. 18, MacMurray 16, Oswego 16, Old Dominion 15, Ball State 14, Norfolk St. 14, SW Missouri 13, Ashland 13, C. W. Post 13, Gustavus Adolphus 13, North Central 13, North Dakota 12, Long Beach St. 12.

115-LB—Alexander (NEM) champion, Schmidt (SDS) 2nd, Carrozza (WC) 3rd, Matviak (W) 4th, Curra (OD) 5th, Simpson (Morningside) 6th; **123-LB**—Sanders (FS), Walter (O), King (CP), Evans (MS), Campbell (UI), Neumeister (Olaf); **130-LB**—Younger (CW), Smith (SDS), Jackson (NC), John Smith (SWM); **137-LB**—Yatabe (FS), Ott (M), Yeates (IdS), Geyer (LBS), Stehman (NWM), Baker (Colo. Mines); **145-LB**—Wyatt (CP), Seal (PS), DeMarco (WC), Bond (NI), Franks (ND), Stachelski (BS); **152-LB**—Finch (CP), Nerothin (GA), Emerick (BS), Neist (L), Lambe (Oneonta), Brinser (Elizabethtown); **160-LB**—Wiendle (W), Sexton (IIS), Skaar (L), Biles (WC), Oliphant (IdS), Sherman (San Fran. St.); **167-LB**—Gallego (FS), Woods (CP), Ryland (MS), McNitt (SDS), Turner (Brockport), Cook (W); **177-LB**—Amundson (MS), Lee (NS), Bos (CP), Kanke (EI), Hughes (UI), Todd (OD); **191-LB**—Kline (CP), Sanger (UI), Feder (CWP), Pettigrew (A), Tanaka (IdS), Baxter (Morningside); **HVYWT**—Osboe (NI), Beeson (CW), Borkowski (NWM), Beard (NEM), Beilfuss (IIS), Ipsen (EI).

East-West College All Stars

Stillwater, Okla., Apr. 6, 1968

WEST 23		EAST 11	
115—Green (Okla. State)	6	Unik (Ohio U.)	7
123—Sanders (Portland St.)	6	Parker (Indiana St.)	4
130—Nord (Colorado)	1	McCall (Indiana)	4
137—Yatabe (Portland St.)	7	Anderson (Mich. State)	6
145—Wyatt (Cal Poly)	5	Vanderlofske (Navy)	5
152—Wells (Oklahoma)	6	Kent (Navy)	0
160—Wicks (Iowa State)	4	Schneider (Northwestern)	1
167—Gallego (Fresno State)	3	Bradley (Mich. State)	2
177—Fozzard (Okla. State)	3	Cook (E. Stroudsburg)	1
191—Carollo (Adams State)	1	Lorenzo (Penn State)	2
HWT—Culp (Arizona St.)	5	Porter (Michigan)	3

COACHES: *East*—Ed Peery (Navy) and Grady Penninger (Mich. State). *West*—Tom Evans (Oklahoma) and Howard Wescott (Portland St.).



NAVY—NO. 1 IN EIWA: L-R, front—asst. coach Glenn, Stahl, Vanderlofske, Burger, Schneider (mgr.); back—Christianson, McFadden (trainer), Comiskey, Allen, Ahrens, Kent, coach Peery, Welch, Kane, Blair (officer rep.).



ATLANTIC COAST CONFERENCE TITLISTS: From left—Terrill (Maryland), Shurberg (Virginia), Arnoult, Webster, Gilead, Kline, Haan, Dalgewicz (all of Maryland), Amato (N. C. State), Sonntag (Maryland).



SOUTHERN CONFERENCE'S BEST: L-R, front—Giordano (William & Mary), Steers (Citadel), Vaughan (VMI), Ellenberger (East Carolina), Wood (Citadel), Parker (William & Mary); back—Biddle (VMI), Reel (West Virginia), Taylor (VMI), Hobson (William & Mary), Thiel (William & Mary).

COLLEGIATE REVIEWS

Eastern Intercollegiate Wrestling Association

Unbeaten Navy, sporting superior team balance, walked away with the team title during the 1968 EIWA Tournament held at Pitt's Fitzgerald Field House. Placing nine of its 10-man team, the Middies captured three individual titles and wrapped up the championship before the finals.

Rich Lorenzo, 191-pound champion from Penn State, won the Billy Sheridan Memorial Award given to the man scoring the most falls in the least aggregate time (four falls), and also the coaches' award for Most Outstanding Wrestler. The John Fletcher Award to the wrestler who accumulated the most career tournament points for his team went to 123-pounder Gary Burger of Navy.

SCORING—Navy 92, Penn State 72, Lehigh 57, Army 39, Pittsburgh 29, Franklin & Marshall 27, Temple 21, Cornell 21, Pennsylvania 19, Princeton 19, Yale 18, Columbia 9, Syracuse 9, Rutgers 8, Harvard 4, Colgate 0.

123-LB—Burger (N) champion, Unangst (Pi) 2nd, Boyd (T) 3rd, Meyer (L) 4th; 130-LB—Clark (PS), Henning (L), Stahl (N); Quinn (Colu); 137-LB—Spinda (PS), Homiak (FM), Comiskey (N), Schuchert (Pi); 145-LB—Vanderlofske (N), Tepper (L); Fitz (PS), Arnow (Pr); 152-LB—Calir (FM), Muir (L), Christianson (N), Hoffman (A); 160-LB—Kline (PS), Kent (N), Nardotti (A), Haltenhoff (Y); 167-LB—Benz (L), McEwan (Y), Dinger (A), Ahrens (N); 177-LB—Minekime (Cor), Harter (A), Welch (N), Baem (Pr); 191-LB—Lorenzo (PS), Detwiler (Colg), Baretz (T), McPhillips (Pr); HVYWT—Kane (N), Hajjar (Pe), Hoover (Pi), Paquin (L).

Athletic Association of Western Universities

SCORING—Oregon St. 89, UCLA 66, Washington 59, Oregon 57, Stanford, California, Wash. State.

115-LB—Miller (O) champion; 123-LB—Berg (W); 130-LB—Hahn (UCLA); 137-LB—Woods (OS); 145-LB—Warren (C); 152-LB—Borchers (S); 160-LB—Chapin (OS); 167-LB—Wallace (W); 177-LB—Whittington (UCLA); 191-LB—Wilmarth (O); HVYWT—Lewis (OS).

Atlantic Coast Conference

SCORING—Maryland 121, N. C. State 62, North Carolina 46, Virginia 43, Duke 41.

115-LB—Terrill (M) champion, Williams (V) 2nd, Blalock (NC) 3rd, Donovan (D) 4th; 123-LB—Shurberg (V), Baker (M), Jordan (D), Pierce (NC); 130-LB—Arnoult (M), Westcott (V), Lewis (NCS), Abernathy (D); 137-LB—Webster (M), Brawley (NCS), Pegues (V), Stacy (NC); 145-LB—Gilead (M), Weaver (NC); Dubuar (D), Suter (NCS); 152-LB—Kline (M), Couch (NCS), Moore (V), Furniss (D); 160-LB—Haan (M), Hicks (NCS), Faber (V), Ogburn (NC); 167-LB—Dalgewicz (M), Ball (NC), Harry (NCS), Kimball (D); 177-LB—Zachmann (M), Priestner (NC), Ben Harry (NCS), Johnson (D); 191-LB—Aamato (NCS), Obyran (D), Hanzlik (M), Tate (NC); HVYWT—Somntag (M), Morgan (D), Whisnant (NC), Phillips (NCS).

Big Eight Championships

SCORING—Oklahoma 91, Okla. State 91, Iowa State 61, Colorado 22, Missouri 21, Kansas St. 9, Nebraska 8.

115-LB—Green (OS) champion, Cavanaugh (M) 2nd, Schmauss (IS) 3rd, Doyle (C) 4th; 123-LB—Keller (OS), Komloske (C), Keeley (O), Wallman (IS); 130-LB—Crowe (OS), Krum (IS), Rice (O), Nord (C); 137-LB—Gable (IS), McDougal (KS), McGuire (O), Murphy (OS); 145-LB—Suzuki (OS), Dickey (IS), Grant (O), Metcalf (C); 152-LB—Wells (O), Ortega (C), Martin (IS), Zimmel (M); 160-LB—McGlory (O), Thompson (M), Stine (OS), Wicks (IS); 167-LB—Drebenstedt (OS), Thomas (M), Smith (IS), Eagleston (O); 177-LB—Fozzard (OS), Gaylor (N), Justice (C), McDaniel (O); 191-LB—Duschen (IS), Keller (KS), Shivers (O), Naff (OS); HVYWT—Ward (OS), Knudson (M), Landrey (O), Libal (N).

Big Sky Championships

SCORING—Idaho St. 101, Montana St. 80, Montana 60, Weber St. 53, Idaho 21, Gonzaga 4.

115-LB-Takahashi (IS) champion, Clegg (WS) 2nd, Clayton (M) 3rd, Steen (MS) 4th; 123-LB-Rodriguez (IS), Kipatrik (MS), Pehrson (WS), Labonty (M); 130-LB-Leonard (MS), Sugimoto (WS), Cunniff (M), Lape (I); 137-LB-Teates (IS), Anderson (MS), Harrison (M), Andreason (WS); 145-LB-Olsen (MS), Huff (IS), Buckley (WS), Hamilton (M); 152-LB-Dixon (WS), B. Olson (M), Niswanger (MS), Riley (IS); 160-LB-Oliphant (IS), Springer (MS), Cooper (M), Dineen (G); 167-LB-Harris (IS), Myers (MS), Robbins (M), Gardner (WS); 177-LB-Ohs (MS), Mehrens (M), Lemmons (I), Reedinger (IS); 191-LB-Tanaka (IS), Clauson (I), Lung (M), Kraft (MS); HVYWT-Millward (IS), Mott (WS), Gilboe (M), Methea (I).

Big Ten Championships

SCORING—Mich. State 74, Iowa 50, Michigan 50, Northwestern 50, Indiana 31, Wisconsin 26, Ohio State 22, Illinois 8, Minnesota 6, Purdue 0.

123-LB-McCall (In) champion, Watson (N) 2nd, Rubin (Mic) 3rd, McGilliard (MS) 4th; 130-LB-Young (OS), Hudson (Mich.), Lowrance (MS), Stauch (Minn.); 137-LB-Anderson (MS), Dunn (N), Lentz (Ind.) Knutilla (Wis.); 145-LB-Gluck (W), Carr (MS), Wellse (Ia.), Mudd (Ind.); 152-LB-Schneider (N), Stehman (Mich.), Loffredo (Ill.), Nicholas (W); 160-LB-Mihal (Io), Zeman (N), Heizelman (W), Maas (Min), 167-LB-Sill (Io), Ott (MS), Cornell (Mich.), Norton (N); 177-LB-Bradley (MS), Strellner (Io), Blankenship (In), Kruse (OS); HVYWT-Smith (MS), Porter (Mic), Stearns (Io), Kraft (N).

California Collegiate Athletic Association

SCORING—Cal Poly (SLO) 120, Fresno St. 83, Long Beach 55, Cal Poly (Pomona) 24, San Diego St. 22, Los Angeles St. 20, San Fernando Valley 8, Fullerton St. 4.

115-LB-Marquez (FRS) champion, Duarte (LB) 2nd, Morgan (CP) 3rd, Lottle (CP-P) 4th; 123-LB-Yasuda (CP), Nett (SFV), Howard (FRS), Thorsness (SDS); 130-LB-Niles (FRS), Flores (CP), Geyer (LB), Yoshikawa (FUS); 137-LB-Pry (CP), Peverill (FRS), Wadas (LB), Honarvar (CP-P); 145-LB-Wyatt (CP), DeLiddo (FRS), MacDonald (CP-P), Barrett (LB); 152-LB-Finch (CP), DelBosque (FRS), Sinclair (LB), Pollard (CP-P); 160-LB-Arnold (CP), West (LAS), Wilson (SDS), Lorentzenn (LB); 167-LB-Gallego (FRS), Woods (CP), Buckalew (LB), Pratt (CP-P); 177-LB-Kerby (FRS), Bos (CP), Albrecht (LB), Madsen (CP-P); 191-LB-Kline (CP), Grimes (SDS), Snell (LAS), Pipes (FRS); HVYWT-Barnet (CP), Bishop (LB), Hoffman (SDS), Pitts (LAS).

Central Intercollegiate Championships

SCORING—Howard U. 89, Norfolk St. 88, Elizabeth City St. 59, Morgan St. 47, Virginia St. 16.

115-LB-Evans (MS) champion, Parks (HU) 2nd, Powell (NS) 3rd, Deloatch (EC) 4th; 123-LB-Green (NS), Myers (HU), Pinder (MS), Matthews (VS); 130-LB-Cunningham (NS), Lay (HU), Armstrong (MS); 137-LB-McCoy (MS), Bolton (HU), Epps (NS); 145-LB-Keys (EC), Nelson (HU), Jones (NS), Mason (VS); 152-LB-Powell (NS), Wilson (HU), Gray (VS), Myers (EC); 160-LB-Richardson (HU), Jackson (MS), Harris (NS); 167-LB-Walker (HU), Solomon (NS), Stuckey (MS), White (EC); 177-LB-Lee (NS), Coggins (EC), Meredith (HU), Sommerville (MS); 191-LB-Barco (EC), Harper (HU), Kenny (VS), Saunders (NS); HVYWT-Kennedy (EC), Ferguson (NS), Mason (HU), Perry (VS).

College Athletic Conference

SCORING—Sewanee 100, Washington & Lee 84, Washington U. 65, Centre 37, Southwestern 16.

115-LB-Parker (S) champion; 123-LB-Razberry (WL), Tolley (S), Reeves (WU); 130-LB-Baker (S), Yawitz (WU), Hendrickson (WL); 137-LB-Todd (WU), Cox (C), Morrill (WL); 145-LB-Burns (C), Haskins (WU), Ross (WL); 152-LB-Elam (S), J. Ross (WL), Verlenden (SW); 160-LB-Green (S), Theimeyer (WL), Kelberlaw (C); 167-LB-Clarke (WL), Deakoff (WU), Barnes (S); 177-LB-Webster (WL), Lee (S), Day (WU); 191-LB-Owens (S), Copenhagen (WL), Gregory (WU); HVYWT-Colby (S), Cantwell (WU), Crigler (WL).

College Conference of Illinois and Wisconsin

SCORING—Augustana 86, Wheaton 68, North Park 50, Carroll 35, Carthage 27, Millikin 25, Ill. Wesleyan 22, North Central 22, Elmhurst 16.

115-LB-Anderson (A) champion, Nugaard (NP) 2nd; 123-LB-Leaman (W), Ley

(Carr); 134-LB-Jackson (NC), Ayer (A); 137-LB-Mitchell (NP), Seivert (Carr); 145-LB-Jarman (W), Henning (A); 152-LB-Deremiah (M), Campbell (W); 160-LB-Dodge (A), Zapf (Cart); 167-LB-Howey (A), Weber (NP); 177-LB-Valentine (A), Scholl (W); 191-LB-Myers (W), Elfvn (E); HVYWT-Kummerow (NP), Blum (Carr).

Dixie Conference

SCORING-Methodist 32, Lynchburg 20, St. Andrews 20, Wesleyan 8.
123-LB-Spence (M) champion, Hogan (L) 2nd; 130-LB-Buck (M), Torkas (L); 137-LB-Underwood (W), Strope (L); 145-LB-Warr (L), Rawls (W); 152-LB-Bartlett (SA), Gibson (M); 160-LB-Teale (SA), Montagna (M); 177-LB-McBride (M), Mistr (L); HVYWT-Powell (SA), Candfield (L).

Evergreen Conference

SCORING-Central 112, Western 95, Eastern 45, Whitworth 30.
115-LB-Potts (W) champion, Hipner (E) 2nd; 123-LB-Turner (C), Anderson (W); 130-LB-Brown (C), Webber (W); 137-LB-Vandver (W), Casebeer (C); 145-LB-Mogenson (C), Thomas (W); 152-LB-Seibel (C), Anderson (W); 160-LB-Rackley (C), Rasmussen (W); 167-LB-Smith (W), Donaldson (C); 177-LB-Byrnes (C), Wait (W); 191-LB-Ehrman (C), Barker (W); HVYWT-Coffman (C), Carr (Wh).

Far Western Conference

SCORING-San Francisco St. 96, Nevada 72, Hayward St. 52, Chico St. 41, UC Davis 34, Sacramento St. 23, Humboldt St. 22.

115-LB-Smothers (SFS) champion, Barrientos (CS) 2nd, Gwyn (N) 3rd, Daniels (Hum) 4th; 123-LB-Chavez (SFS), Maxwell (CS), Corbett (UCD), Bailey (SS); 130-LB-Marchio (UCD), Vierra (CS), Yaudegus (SS), Selva (Hum); 137-LB-Hubbard (SFS), Kileen (N), Lopez (SS), Burns (Hay); 145-LB-Kennedy (N), Sherman (Hay), Sousa (SFS), Hall (CS); 152-LB-Hodges (Hay), Moreland (N), Foley (SFS), Bursill (SS); 160-LB-Warren (N), Wilburn (Hay), Sherman (SFS), Fournay (UCD); 167-LB-Dangerfield (N), Chafin (UCD), Goddard (SFS), Rocha (SS); 177-LB-Johnson (Hum), Baker (Hay), Northrup (SFS), Podva (UCD); 191-LB-Kopecky (SFS), Brewer (N), Faria (Hay), Mahler (Hum); HVYWT-Powell (SFS), Boeger (CS), Ochs (N), Trumbo (Hay).

4-I Championships

SCORING-Indiana St. (Ind.) 89, Miami 64, Toledo 37, Cortland 29, Bowling Green 22, Northern Ill. 21, Buffalo 18, Marquette 14, St. Francis (Pa.) 14, Oswego 12, Waynesburg 7, Indiana St. (Pa.) 6, Union College 6, West. Michigan 6, Ithaca 5, Adrian 5, Ashland 3, Rochester Tech.

115-LB-Keller (T) champion, Cone (ISI) 2nd, Munno (UC) 3rd, Mazzari (Ma) 4th; 123-LB-Parker (ISI), McGann (O), Greenwood (Ma), Morgan (ISP); 130-LB-DeSario (C), Caine (NI), Kirkwood (BG), Kling (ISP); 137-LB-Humphreys (ISI), Craycraft (Mi), Habecker (I), Bivona (SF); 145-LB-Ferraro (ISI), Sallee (Mi), Stone (WM), McCartney (T); 152-LB-Sustersic (Mi), Halulko (ISI), Pirschner (T), Hockfelder (I); 160-LB-Sherman (C), Layton (ISI), Attonito (ISI), Gusic (W); 167-LB-Podgurski (Mi), Buerk (Ma), Bob Attinito (ISI), North (NI); 177-LB-Green (BG), Mason (NI), Savidge (Mi), Payne (W); 191-LB-Faulk (Mi), Lang (B), Rulewicz (Ad), Bergsrude (NI); HVYWT-Elzey (T), Kelly (ISI), Malone (SF), Walgate (B).

Great Lakes Colleges Association

SCORING-Denison 75, Wabash 66, Ohio Wesleyan 62, Earlham 36, Wooster 32, Oberlin 15, Kalamazoo 7, Hope 5, DePauw 4.

123-LB-Hays (Wa) champion, Keown (OW) 2nd, Harmon (E) 3rd, Stepp (Den) 4th; 130-LB-McAlpin (Den), Lively (OW), Sedmak (Wa), Stafne (DeP); 137-LB-Schrage (Den), Manogg (OW), Sidebottom (Wa), Burrows (Ob); 145-LB-Bird (OW), Rajabi (Wo), Sutton (Wa), Leffingwell (Den); 152-LB-Horgan (E), Tegrotenhuis (OW), Clemens (Ob), Weed (Den); 160-LB-Kaler (E), Watson (Wa), Lynch (Wo), Hilbert (Den); 167-LB-Black (Wo), Borrie (Den), Lavelle (Wa), Vandenberg (H); 177-LB-Minich (Den), Kramer (OW), Nye (Wo), Middendorf (Wa); HVYWT-Husted (Wa), Petro (Den), Tharp (K), Ilgen (Ob).

Hoosier College Conference

SCORING-Indiana Central 99, Manchester 98, Earlham 66, Taylor 41, Anderson 19, Franklin 13, Hanover 13.

115-LB-Gaier (M) champion, Palmore (IC) 2nd, Army (A) 3rd, Hall (E) 4th; 123-LB-J. Gaier (M), Arnold (T), Watkins (IC), Monroe (F); 130-LB-Harmon (E), Willoughby



CALIFORNIA CAA CHAMPS: L-R, front—Marquez (Fresno St.), Yasuda (Cal Poly), Niles (Fresno St.), Fry, Wyatt (both Cal Poly); back—Finch, Arnold (both Cal Poly), Gallego, Kerby (both Fresno St.), Kline, Barnet (both Cal Poly).

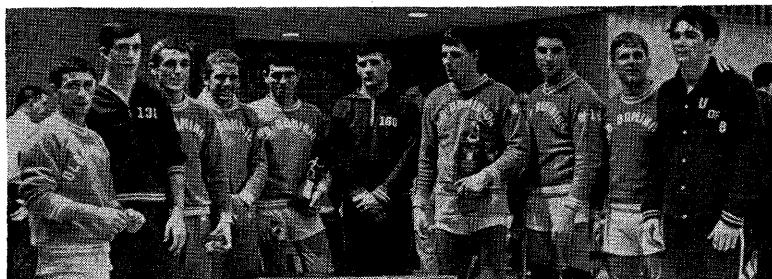

CREAM OF THE CROP IN MASON-DIXON: From left—Cuna (Old Dominion), School (Western Md.), Bright, Lindhjem, Ragland (all Old Dominion), Schmertzler (Western Md.), Todd, Kigeri, Clark (all Old Dominion), Sisk (Baltimore).



THEY REIGNED SUPREME IN MIZZOU IAA: L-R, front—Rex (NW Missouri), Stehman (NW Missouri), A. Hines (NE Missouri), Moncavage (NE Missouri), Chase (SW Missouri), Alexander (NE Missouri); back—Borkowski (NW Missouri), Pendelton, Simmons (both NE Missouri), McCoy (SW Missouri), Otte (Central Missouri).

(IC), Dicks (T), Lindsey (F); 137-LB-Cook (E), Tudor (IC), Vineyard (M), Dailey (A); 145-LB-Bayer (M), Reiger (H), McClain (E), Wyand (IC); 152-LB-Horgan (E), Mullen (IC), Carpenter (M), Stene (H); 160-LB-Kaler (E), Phillips (IC), Johnson (M), Jeffery (T); 167-LB-Sidebottom (IC), Harmon (M), Muller (T), Allen (A); 177-LB-Kinnaird (IC), Gray (T), Striverson (M), Rudd (F); 191-LB-King (M), Dillon (T), Holman (IC), Adams (A); HVYWT-Hazelwood (M), Lull (IC), Tunnat (E), Mullen (F).

Independent College Athletic Conference

SCORING—Union 136, Rensselaer 78, Hobart 48, St. Lawrence 41, Clarkson 32. 115-LB-Ruhl (U) champion, Sorenson (R) 2nd; 123-LB-Munno (U), Rothe (R); 130-LB-D'Antuono (U), Brown (R); 137-LB-Iannotti (U), Baer (R); 145-LB-Knetzer (U), Tripp (U); 152-LB-Carpenter (R), Ross (H); 160-LB-Polus (H), McEarchern (R); 167-LB-Simon (U), DeRensis (C); 177-LB-Robinson (C), Meldon (SL); 191-LB-Cook (H), Fusick (U); HVYWT-LaRock (SL), Sinno (U).

Interstate Intercollegiate Athletic Conference

SCORING—Eastern Ill. 95, Illinois St. 79, Central Mich. 60, Western Ill. 35. 115-LB-Stoval (E) champion, Eberhard (IS) 2nd, Kracker (CM) 3rd; 123-LB-Harland (CM), Clark (W), Spreitzer (E); 130-LB-Mann (IS), Moore (CM), Coffey (W); 137-LB-Mattox (E), Riccio (IS), Testone (W); 145-LB-Stinson (W), Jacobson (IS), Stanley (E); 152-LB-Nyckel (E), Cassell (CM), Rennix (IS); 160-LB-Sexton (IS), Craik (E), Miltko (CM); 167-LB-Richardson (E), Myers (IS), Vanderport (CM); 177-LB-Kanke (E), Fiorini (IS), Freeze (CM); 191-LB-Wintjen (E), Martin (CM), Maddox (W); HVYWT-Ipsen (E), Beiffuss (IS), Gallery (CM).

Iowa Intercollegiate Athletic Conference

TEAMS—Buena Vista, Central, Dubuque, Luther, Simpson, Upper Iowa, Wartburg. 115-LB-Coty (L) champion, Shover (UI) 2nd, McHone (S) 3rd, Wilson (C) 4th; 123-LB-Campbell (UI), Schroeder (L), Breitbach (W), Jewett (C); 130-LB-Madison (W), Knackstedt (D), Lamb (S), Gipp (L); 137-LB-Daack (E), Ketchum (W), Schumacher (UI), Kessler (S); 145-LB-Turner (W), Sagers (D), Sigler (UI), Barsness (L); 152-LB-Neist (L), Biederman (W), Couto (S), Krumlinde (UI); 160-LB-Schaffer (BV), Tiedt (UI), Nelson (W), Creason (S); 167-LB-Skaar (L), Pfeiffer (S), Dunlap (UI), Bancroft (C); 177-LB-Hughes (UI), Slager (W), Brooks (L), Heilman (S); 191-LB-Sanger (UI), Knight (W), Reid (D), Overman (S); HVYWT-Exline (UI), Miller (L), Hansen (W), Shelley (S).

Mason-Dixon Conference

SCORING—Old Dominion 105, Baltimore 46, West. Maryland 46, Towson St. 42, Johns Hopkins 27, Loyola 26, Gallaudet 18, American U. 15, Catholic U. 14, Hampden-Sydney 11, Washington Col. 9.

123-LB-Curra (OD) champion, Goldberg (AU) 2nd, Shelsby (L) 3rd, Colightly (G) 4th; 130-LB-Scholl (WM), Madsen (G), Weber (T), Nash (HS); 137-LB-Bright (OD), Pisoni (CU), Conover (WM), Swerin (L); 145-LB-Lindhjem (OD), Collins (B), Thomford (AU), Coker (IH); 152-LB-Ragland (OD), Klausmeir (B), Madden (WC), Leverton (WM); 160-LB-Schmertzner (WM); 167-LB-Todd (OD), Swartz (JH), White (T), Carroll (CU); 177-LB-Kigerl (OD), Boyle (T), McAllister (L), Frank (HS); 191-LB-Clark (OD), Blosser (B), Culler (L), Mavity (WM); HVYWT-Sisk (B), Seidman (T), Hunt (JH), Crouce (WM).

Metropolitan Intercollegiate Championships

SCORING—Hofstra 76, N. Y. Maritime 76, C. W. Post 64, Fairleigh-Dickinson 60, Montclair 52, Kings Point 32, Monmouth 15, NYU 12, Rutgers-Newark 2.

115-LB-Canfield (NYM) champion, Mayeri (CWP) 2nd, Ward (FD) 3rd, Guarino (Mont) 4th; 123-LB-Jemmott (H), Criscione (NYM), Levine (FD), Karlin (RN); 130-LB-Gesauldo (FD), Hannas (CWP), Bogart Monm), Naegele (KP); 137-LB-Willigan (H), Tiedeman (Monm), Gervat (NYM), Verga (FD); 145-LB-Locks (FD), LaGuardia (NYM), Frost (H), Aguilere (NYU); 152-LB-Reinhardt (CWP), Brereton (NYU), Jeranek (Monm), DiMauro (FD); 160-LB-Bernan (H), Bush (NYM), Bellavia (Mont), Camella (NYU); 167-LB-Grieco (Mont), Gaunt (NYM), Goldberg (H), Phillips (KP); 177-LB-Amicucci (NYM), Nuzzo (Mont), Hanly (KP), Frank (FD); 191-LB-Feder (CWP), Rogers (KP), Burzinski (H), Leer (Mont); HVYWT-Kutniewski (FD), Huffer (CWP), Kanover (H), Jush (KP).

Mid-American Conference Championships

SCORING—Miami 74, Toledo 50, Ohio U. 47, Kent 44, Bowling Green 41, Western Mich. 36, Marshall 13.

123-LB-Hetherington (WM) champion, Unik (OU) 2nd; 130-LB-Stuart (MI), Wil-

hams (K); 137-LB-Kraycraft (Mi), Baumgardner (K); 145-LB-Pavlašek (OU), Stoner (WM); 152-LB-Sustersic (Mi), Cahal (OU); 160-LB-Aiello (Ma), Beacham (Mi); 167-LB-Roth (BG), Gurdus (T); 177-LB-Podgurski (Mi), Green (BG); 191-LB-Faulk (Mi), Sidoti (OU); HVYWT-Elzey (T), Walter (K).

Middle Atlantic Conference

SCORING—Temple 73, West Chester 63, Wilkes 55, Lafayette 36, Hofstra 25, Lyncoming 20, Drexel 18, Delaware 18, Juniata 17, Elizabethtown 15, Ursinus 13, Dickinson 11, Gettysburg 10, Susquehanna 9, Lebanon Valley 8, Swarthmore 7, Delaware Valley 7. Other teams—Albright, Bucknell, Haverford, Moravian, Muhlenberg, PMC.

123-LB-Boyd (T) champion, Matviak (W) 2nd, Carrozza (WC) 3rd, Bechtel (Su) 4th; 130-LB-Pruzansky (T), Marfia (W), Croyle (Ly), Hart (WC); 137-LB-Mentzer (Dr), Willigan (Ho), Maack (E), Moyer (WC); 145-LB-DeMarco (WC), Sherk (J), Conti (La), Thorpe (T); 152-LB-Alexander (T), Hoffmaster (U), Weinberg (WC), Hoover (J); 160-LB-Biles (WC), Berman (Ho), McSherry (La), Ericson (A); 167-LB-Cook (W), Birdsall (Di), McDermott (La), Young (G); 177-LB-Resavage (T), Gold (W), Fleming (Ly), Griscomb (WC); HVYWT-Weikart (De), Baretz (T), Triolo (La), Corbett (DV).

Midlands Wrestling Championships

SCORING—(Top 10)—Iowa State 96, Mich. State 69, Northwestern 43, Mayor Daley YF 40, Michigan 33, Indiana 31, Michigan WC 28, Iowa 26, Toledo 25, Southern Ill. 23. Other teams—Ball State, Eastern Mich., Illinois, Indiana St., Navy, Western Ill., Winona St., Wisconsin.

115-LB-Johnson (MS) champion, Keller (T) 2nd, Sheer (M) 3rd, Kestel (EM) 4th; 123-LB-Wallman (Io St), Parker (In St), Barnard (In), Rubin (M); 130-LB-Behm (MDYF), Hatta (MWC), McCall (In), Hudson (M); 137-LB-Gable (Io St), Anderson (MS), Dunn (NW), Testone (WI); 145-LB-Carr (MS), Johannesen (MWC), Miele (EM), Mirus (MDYF); 152-LB-Schneider (NW), Martin (Io St), Stehman (M), Loffredo (Il); 160-LB-Tanniehill (WS), Wicks (Io St), Mihal (Io), Zeman (NW); 167-LB-Smith (Io St), Denisar (In), Norton (NW), Heinzelman (Wis); 177-LB-Bradley (MS), Buzzard (Io St), Combs (MDYF), Ahrens (N); 191-LB-Peckham (Unat), Cooper (SI), Schneider (MS), Wintersteen (BS); HVYWT-Smith (MS), Elzey (T), Kelly (In St), Stearns (Io).

Midwest Conference

SCORING—Cornell 97, Carleton 50, St. Olaf 47, Lawrence 40, Grinnell 39, Monmouth 35, Beloit 25, Ripon 17, Knox 16, Coe 0.

115-LB-Smith (Cor) champion, Martinson (Gr) 2nd, Jagisch (M) 3rd, Ralston (K) 4th; 123-LB-Neumeister (St O), Borman (Car), Colon (Cor), Richman (Gr); 130-LB-Saito (L), Craighead (Car), Beard (Cor), White (M); 137-LB-Stuart (Cor), Jenkins (Gr), Barry (R), Clifford (L); 145-LB-Nightengale (L), Moffett (St O), Snodgrass (Cor), Taylor (Car); 152-LB-Field (Cor), Toycen (L), Jokela (Car), Rossi (St O); 160-LB-Stallings (Cor), Wedding (Gr), Beyer (M), Kooda (St O); 167-LB-Spencer (Car), Krueger (R), Kraitssek (Gr), Cramer (Cor); 177-LB-Luther (Cor), Sapp (M), Countryman (Car), Tollefson (St O); 191-LB-Quidort (B), Corle (M), Koeppl (K), Nelson (Cor); HVYWT-Ellis (B), Fink (St O), Bridgman (K), Fletcher (Cor).

Minnesota Intercollegiate Athletic Conference

SCORING—Augsburg 84, Concordia 65, Gustavus 56, St. John's 52, Duluth 21, Macalester 18, St. Thomas 16, Hamline 15, St. Mary's 0.

123-LB-Budd (C) champion, Wright (G) 2nd, Hickman (A) 3rd, Goebel (SJ) 4th; 130-LB-Good (A), Westby (SJ), Anderson (D), Ziegler (G); 137-LB-Garrison (D), Ackerman (G), Clark (ST), Thurmer (A); 145-LB-Innes (A), Anderson (M), Olson (C).

1968-69 NCAA-WCOA Officers

President LeRoy Alitz, U. S. Military Academy
 President-Elect Karl Kitt, U. S. Air Force Academy
 Past President Jim Wilkerson, Southern Illinois
 Secretary-Treasurer Ted Bredehoff, Arizona State University
 Membership Secretary .. Doug Parker, Springfield College

Hennesy (SJ); **152-LB-Nerotherin (G)**, Yankoff (C), Branes (A), Zurek (SJ); **160-LB-Stewart (A)**, Witter (G), McCarthy (SJ), Nelson (C); **167-LB-Snow (A)**, Wollmering (SJ), Ellison (H), Smith (C); **177-LB-Miller (A)**, Bishop (C), Slocum (H), Ackerman (SJ); **191-LB-Stamp (C)**, Hellickson (M), Tripp (SJ), Davies (A); **HVYWT-Mays (G)**, Foskett (ST), Halvorsen (C), Casperson (A).

Missouri Collegiate Athletic Union

SCORING—Graceland 96, Wm. Jewell 75, Missouri Valley 66, Midwestern 42.
123-LB-Edwards (WJ) champion, Curtis (G) 2nd, Sizbarro (MV) 3rd; **130-LB-Severns (WJ)**, Kline (MV), Danville (G); **137-LB-Szakacs (MV)**, Diggins (Mi), Tripp (G); **145-LB-Ward (WJ)**, Puckett (G), Ingram (MV); **152-LB-Stickney (G)**, Hildebrandt (WJ), Barry (MV); **160-LB-Gensler (G)**, Hagg (WJ), Esslinger (MV); **167-LB-Lasley (G)**, Hedges (MV), Crouthamel (Mi); **177-LB-Sears (G)**, Poyd (Mi), Baldwin (WJ); **191-LB-Tesar (G)**, Vlarke (Mi), Colegrove (WJ); **HVYWT-Wagler (G)**, Moulton (MV), Dabbs (WJ).

Missouri Intercollegiate Athletic Association

SCORING—NE Missouri 95, NW Missouri 65, SW Missouri 61, Central Missouri 51, SE Missouri 33.

115-LB-Alexander (NE) champion, Lapinski (SE) 2nd, Dawson (NW) 3rd, Watkins (C) 4th; **123-LB-Chase (SW)**, Robertson (SE), Sherer (NE), Robinson (C); **130-LB-Moncaavage (NE)**, Smith (SW), Glisan (SE), Garcia (NW); **137-LB-A. Hines (NE)**, Zeamer (NW), Carasello (SW), Matson (C); **145-LB-Stehman (NW)**, Graham (C), Miller (NE), Oehler (SW); **152-LB-Rex (NW)**, Wilhelm (SW), Hodapp (NE), Lodes (C); **160-LB-Otte (C)**, C. Hines (NE), O'Brien (SW), Smith (SE); **167-LB-McCoy (SW)**, Jaffe (NE), Scott (C), Oldhieser (NW); **177-LB-Simmons (NE)**, Lechtenberg (C), Burge (NW), McGuire (SW); **191-LB-Pendleton (NE)**, Helms (SE), Baker (NW), Hampel (SW); **HVYWT-Borkowski (NW)**, Beard (NE), Turnbough (C), Klipsch (SW).

Mountain Intercollegiate Wrestling Association

SCORING—Adams St. 99, Colo. St. Col. 69, Western St. 64, Air Force 41, Colo. St. U. 36, Utah St. 26, Montana St. 22, Weber St. 14, Colo. Mines 7, Denver 0.

115-LB-Tamble (AS) champion, Martinez (CSC) 2nd, Vigil (Wes St) 3rd, Nimori (US) 4th; **123-LB-Pavelko (AFA)**, Sugimoto (Web St), Gemin (US), Polkowske (AS); **130-LB-Younger (Wes St)**, B. Martinez (CSU), Leonard (MS), Grenard (AF); **137-LB-Stanley (AS)**, Groom (CSC), Baker (CM), Olds (Wes St); **145-LB-Henderson (AF)**, Levy (AS), Nickal (CSC), Dahm (Wes St); **152-LB-Crider (CSC)**, Jouett (AS), Shoop (CSU), Snyder (Wes St); **160-LB-Turlow (CSU)**, French (CSC), Uhrick (Wes St), Fritz (AS); **167-LB-Apodaca (AS)**, Alexander (CSC), Hart (Wes St), Gardner (Web St); **177-LB-Engle (AS)**, Ohs (MS), Carlson (US), Land (CSU); **191-LB-Carollo (AS)**, Notario (CSC), Thrasher (AF), Vandertook (Wes St); **HVYWT-Beeson (Wes St)**, Kusleika (AS), Holtry (US), Boeger (CSU).

New England I. W. A.

SCORING—Springfield 101, MIT 69, Wesleyan 65, Coast Guard 40, Central Conn. 37, Brown 31, Worcester Poly 22, Boston Col. 19, Williams 17, Amherst 16, Tufts 16, Brandeis 14, Connecticut 8, Dartmouth 5, New Hampshire 4, Hartford 2, Rhode Island 2, Lowell St. 1. Other teams—Massachusetts, WPI.

115-LB-Fong (We) champion, Power (BC) 2nd, McGonnigle (S) 3rd, Baron (MIT) 4th; **123-LB-Mattias (S)**, Neal (CG), Davidson (Bro), Baron (UM); **130-LB-Donarummo (S)**, Polizzotto (WPI), Hull (CG), Pollack (We); **137-LB-Marchetti (CC)**, Lerman (Bra), Maccarini (BC), Sinclair (S); **145-LB-Maxham (MIT)**, Marino (We), Grosch (WPI), Harben (CG); **152-LB-Hawkins (MIT)**, Sidoti (S), Schleinig (CC), Brown (D); **160-LB-Doss (C)**, Harley (Bro), Johnson (Wi), Eschborn (WPI); **167-LB-Popella (S)**, Price (MIT), Gottert (Bro), Balunis (CG); **177-LB-Sullivan (A)**, Plato (We), Poindexter (Wi), Porto (S); **191-LB-Glascock (S)**, Filkins (We), O'Kula (T), Marthaler (CG); **HVYWT-Andree (MIT)**, Carter (We), Capozzi (CG), Cesana (UC).

North Central Conference

SCORING—Northern Iowa 103, S. D. State 96, Morningside 71, N. D. State 43, North Dakota 25, South Dakota 12, Augustana (SD) 4.

115-LB-Schmidt (SDS) champion, Simpson (M) 2nd, Shutt (NI) 3rd, Morgan (NDS) 4th; **123-LB-Kinyon (NI)**, Hudacek (NDU), Putrah (M), Schempp (SDU); **130-LB-Smith (SDS)**, Bason (M), Mollins (NDS), Dodge (A); **137-LB-Reiland (NI)**, Rembold



ROCKY MOUNTAIN FAC FIRST PLACE WINNERS: L-R, front—Tamble, Polkowske (both Adams State), Rogers (Colo. St. Col.), Stanley, Levy (both Adams State), Snyder (Colo. Western); back—French (Colo. St. Col.), Anodaca (Adams State), Patterson (Colo. St. Col.), Carollo (Adams State), Beeson (Colo. Western).

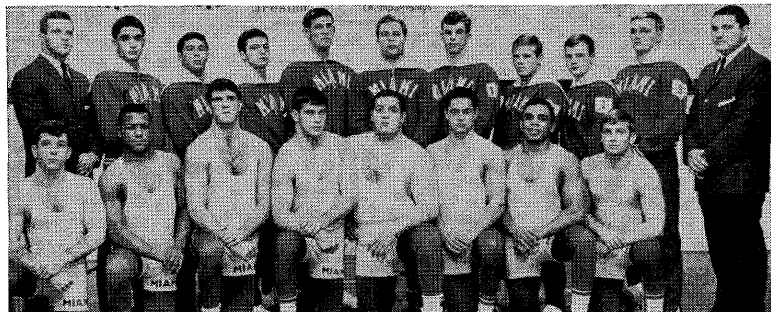

KING OF MID-AMERICAN LOOP—MIAMI, O.: L-R, front—Sleeper, Sallee, Podgurski, Faulk, Goldman, Sustersic, Beacham, Stuart; back—asst. coach Schael, Romito, Strell, Duck, Wright, Savidge, Keller, Craycraft, Long, Graf, coach Galat.



MONARCHS OF MIDDLE ATLANTIC CONFERENCE: From left—Boyd (Temple), Pruzanski (Temple), Mentzer (Drexel), DeMarco (West Chester), Alexander (Temple), Biles (West Chester), Cook (Wilkes), Resavage (Temple), Weikart (Delaware).

(SDS), Peterson (NDU), Watson (NDS); 145-LB-Bond (NI), Lambert (SDS), Hollman (NDS), Franks (NDU); 152-LB-Fosheim (SDS), Ahonem (NDS), Ask (M), Stolz (NI); 160-LB-Horton (NI), Koch (SDS), Ovsak (NDS), Rommelmeier (NDU); 167-LB-Guyer (NI), Johnson (M), Trapp (SDS), Kettleon (NDU); 177-LB-McNitt (SDS), Christenson (M), Bellock (NI), Twardy (NDS); 191-LB-Middleton (M), Mashek (NI), Kain (SDS), Schmidt (NDS); HVYWT-Osboe (NI), Bovee (SDU), Baxter (M), Kreger (SDS).

North Dakota Intercollegiate Athletic Conference

SCORING—Minot 99, Dickinson 92, Valley City 55, Mayville 29, Jamestown 26, Wahpeton Science 19, UND-Elendale 13.

115-LB-Henke (D) champion, Burckhart (Mi) 2nd, Trapp (UND-E) 3rd; 123-LB-Wells (D), Walsh (Mi), Steinmetz (Ma); 130-LB-Stuehnerberg (WS), Allstadt (Mi), Holzworth (VC); 137-LB-McCollum (Mi), DeFoe (D), Moe (Ma); 145-LB-Schawm (M), Hilderman (J), Fischer (Ma); 152-LB-Ressler (D), Holwegner (Mi), Knutson (VC); 160-LB-Undem (VC), Carter (D), Carey (WS); 167-LB-Lennick (VC), Byron (Mi), Sichel-meller (UND-E); 177-LB-Hoge (D), Ormiston (Mi), Hentges (VC); 191-LB-Farell (Mi), Mellen (D), Canham (VC); HVYWT-Ives (Mi), Wightman (D), Hoffner (J).

Northern States Intercollegiate Conference

SCORING—Moorhead 78, Mankato 69, St. Cloud 66, Bemidji 47, Winona 41, Michigan Tech 15, UM-Morris 14.

115-LB-Berning (Ma) champion, Thomas (Mo) 2nd, Williams (St C) 3rd, Ruzicka (B) 4th; 123-LB-Eng (B), Morley (Mo), Evans (Ma), Overgaard (UMM); 130-LB-Germann (Mo), Oland (W), Kramer (St C), Hedlund (UMM); 137-LB-Fitzgerald (Mo), Richter (Ma), Niemczyk (B), Carlson (St C); 145-LB-Stuyvesant (Mo), Jehlicka (W), Kirwin (UMM), Cummings (Ma); 152-LB-Hall (Mo), Larson (B), Armstrong (St C), Strecker (MT); 160-LB-Wicks (W), Eckert (B), Haus (St C), Hart (MT); 167-LB-Amundson (Ma), Borek (St C), Anhalt (W), Gorsalitz (MT); 177-LB-Reiland (Ma), Nelson (B), Shaw (St C), Sigfrid (Mo); 191-LB-Rybak (St C), Hendersen (Mo), Swalla (Ma), Lueck (UMM); HVYWT-Halbert (St C), Carlson (Ma), Moen (W), Ray (MT).

Ohio Conference

SCORING—Denison 82, Hiram 59, Baldwin-Wallace 54, Muskingum 51, Ohio Wesleyan 34, Wooster 31, Wittenberg 27, Capital 23, Oberlin 18, Mount Union 14, Marietta 11, Heidelberg 11, Otterbein 7, Kenyon 6.

115-LB-Patterson (Hi) champion, Ralston (Wi) 2nd, La Rocco (BW) 3rd, Skrobat (C) 4th; 123-LB-Slaybough (BW), Stepp (D), Keown (OW), Brown (Wi); 130-LB-McAlpin (D), Hanahan (Hi), Masi (He), Wince (MU); 137-LB-Schrage (D), Wray (Mu), Butcher (BW), Manoga (OW); 145-LB-Carter (C), Bird (OW), Tyla (Hi), Grieser (K); 152-LB-Keller (BW), Weed (D), Clemens (Ob), Stewart (W); 160-LB-Hilbert (D), Black (Wo), Roach (Ob), Tarris (C); 167-LB-Muckle (Hi), Lynch (Wo), Borrie (D), Harris (Mu); 177-LB-Minich (D), Kramer (OW), Nye (Wo), Doty (Mu); 191-LB-Bridenbaker (Mu), Mitrione (Ma), Connolly (Wi), Norbo (MU); HVYWT-Grubelnik (Hi), Hoon (BW), Caniglia (Mu), Estes (Ot).

Ontario-Quebec Athletic Association

TEAMS—Guelph, McGill, McMaster, Queens, Toronto, Waterloo, Western, Windsor. 123-LB-Tinslay (We) champion, Pordham (C) 2nd, Hayman (Q) 3rd, Doner (T) 4th; 130-LB-Nixon (We), Ferguson (C), Rivest (Wi), Doerffer (Q); 137-LB-Sorensen (WE), Hedderson (Wa), Harvey (G), Kinsley (Wi); 145-LB-Alfson (G), Connolly (We), Wilson (T), Mancini (Wi); 152-LB-Szymczak (We), Lamoreaux, Symons (G), Lee (Wi); 160-LB-Stoodley (McG), Hall (G), Allison (T), Rabel (We); 167-LB-Hayward (G), Panayapka (We), Grosdanoff (Wa), Rivest (Wi); 177-LB-Schori (G), Barron (McG), Helford (T), Harris (Wa); 191-LB-Berzins (McG), Littlejohn (G), Wright (T), Smith (Wa); HVYWT-Milford (G), Mitchell (McM), Squires (T), Hallett (Wi).

Oregon Collegiate Conference

SCORING—Eastern 72, Southern 53, Oregon Tech 26, Oregon Col. 21.

115-LB-Gill (E) champion, Jones (OT) 2nd; 123-LB-Krueisi (E), Bryson (OT); 130-LB-Crettari (E), Sessions; 137-LB-Ellsworth (E), Armitage (S); 145-LB-Funderburk (S), Berney (E); 152-LB-Dyal (OC), Bierly (OT); 160-LB-Woodward (E), Skiles (S); 167-LB-C. Woodward (E), Wright (OC); 177-LB-Long (S), Phelan (E); 191-LB-Ewing (S), Bowlin (OC); HVYWT-Bilyeu (E), Smith (S).

Pennsylvania State College Conference

SCORING—E. Stroudsburg 100, Lock Haven 92, Bloomsburg 71, Clarion 49, California 45, Millersville 23, Mansfield 14, Shippensburg 12, Edinboro 10, Kutztown 5, Slippery Rock 5.

115-LB—Melchior (LH) champion, Heim (B) 2nd, Day (Cl) 3rd, Nader (Sh), 4th; 123-LB—Detore (Cl), Foley (LH), Pleva (Ca), Bryant (ES); 130-LB—Bushong (ES), Larson (LH), Grabfeiter (B), George (SR); 137-LB—Russo (B), Stine (Cl), Moran (LH), Purdy (ES); 145-LB—McDonald (ES), Jadlocki (LH), Peters (B), Warner (Sh); 152-LB—Gerst (B), Rossi (ES), Klingaman (LH), Niebel (Cl); 160-LB—Blacksmith (LH), Scherfel (Mi), Devore (ES), Schmidt (Cl); 167-LB—J. Smith (LH), Tirpak (Mi), Elder (ES), Owen (B); 177-LB—Detwiler (ES), Ricotta (Cl), Coleman (B), Swartzbauer (Ma); 191-LB—Cook (ES), Jones (B), Bottinger (Ma), Powell (Ca); HVYWT—Schumacher (ES), Payer (Ed), Randall (Ca), Yontz (LH).

President's Athletic Conference

SCORING—John Carroll 92, Case Tech 69, Thiel 60, Wash. & Jefferson 43, Allegheny 35, Bethany 32, Adelbert 14.

115-LB—First (CT) champion, Amanita (WJ) 2nd, Humphrey (Ad) 3rd, Ramsey (B) 4th; 123-LB—Kiniecki (CT), Kork (JC), Clark (Th), Minadeo (Ad); 130-LB—Kline (CT), Smith (JC), Taylor (Th), St. Clair (B); 137-LB—Benic (WJ), McMillan (JC), Masters (Th), Yash (CT); 145-LB—Weishner (B), Chicarilli (WJ), Parker (CT), Lefke (AL); 152-LB—Volkman (JC), Ward (B), Boomer (Al), Berner (Ad); 160-LB—Parsons (JC), Ruppert (Al), Muschick (Th), Nelson (WJ); 167-LB—Obervner (JC), Nusser (CT), Saternow (Th), Albright (Al); 177-LB—Kelly (JC), Lindsay (WJ), Waskowitz (Th), Huffman (CT); 191-LB—McCartney (Th), Minnis (JC), McCarthey (B), Duda (Al); HVYWT—Tomlinson (Th), Swinkola (Al), Graham (CT), Kirchner (JC).

Rocky Mountain Conference

SCORING—Adams St. 95, Colo. St. Col. 81, Western St. 54, Colo. Mines 20.

115-LB—Tamble (AS) champion, Martinez (CSC) 2nd; 123-LB—Folkowske (AS), Munoz (CSC); 130-LB—Rogers (CSC), Younger (WS); 137-LB—Stanley (AS), Groom (CSC); 145-LB—Levy (AS), Nickel (CSC); 152-LB—Jouette (AS), Snyder (WS); 160-LB—French (CSC), Fritz (AS); 167-LB—Apodaca (AS), Alexander (CSC); 177-LB—Patterson (CSC), Engle (AS); 191-LB—Carollo (AS), Notario (CSC); HVYWT—Beeson (WS), Kusieika (CSC).

South Dakota Intercollegiate Athletic Conference

SCORING—Northern St. 96, Black Hills 94, Huron 64, Dakota Wesleyan 37, S.D. Mines 26, Southern St. 13, General Beadle 8.

115-LB—True (H) champion, Menchaca (BH) 2nd, Scott (SS) 3rd, Stoick (NS) 4th; 123-LB—Oyler (SDM), Backland (DW), McGirr (NS), Henriksen (SS); 130-LB—Neuharth (NS), Miller (BH), Harmon (H), Gran (DW); 137-LB—Ward (BH), Asmussen (NS), Ryks (DW), Gemar (SS); 145-LB—Johnson (BH), Peterson (H), Leonard (NS), Weber (DW); 152-LB—Plambeck (BH), Sittner (SDM), Koch (NS), Geiger (H); 160-LB—Kendel (H), Jensen (NS), Riggle (BH), Nelson (SDM); 167-LB—Rothmeyer (BH), Appl (NS), Lasagna (H), Friebe (DW); 177-LB—Jones (NS), Kuster (BH), Johnson (GB), DeWolf (SS); 191-LB—Keeler (NS), Denny (DW), Stauffacher (H), Long (BH); HVYWT—Johnston (NS), Sands (BH), Schaefer (BH), Sterling (GB).

Southeastern Intercollegiate Championships

SCORING—Auburn 108, Georgia Tech 63, Georgia 51, Milligan 41, Sewanee 34, Maryville 28, Troy 21, Chattanooga 16, Carson-Newman 5, Emory 0.

115-LB—McKeand (A) champion, Parker (S) 2nd, Speegle (GT) 3rd, Wood (CN) 4th; 123-LB—Nye (Ma), Alley (A), Segars (C), Kalvelage (G); 130-LB—Baker (S), Voss (A), Curtis (C), Gallant (G); 137-LB—Coleman (GT), Johnson (Ma), Butcher (A), Kinney (G); 145-LB—Beevers (MI), Stean (A), Petroski (G), Goodman (GT); 152-LB—Roberts (GT), Rutherford (G), Starnes (A), Rogers (T); 160-LB—Szutenbach (A), Bittenbender (Mi), Tomaini (T), Hall (G); 167-LB—Dyer (A), Murphy (T), Harvill (GT), Lee (S); 177-LB—Farrace (MI), Yates (GT), Weiss (A), Siler (G); 191-LB—Gambill (A), Morasca (Mi), Dodez (Ma), Cooke (GT); HVYWT—Lyons (G), Colby (S), Brennan (A), Martin (GT).

Southern California Intercollegiate Championships

SCORING—Claremont-Harvey-Mudd 97, Pomona 83, Redlands 78, Cal Tech 45, Whittier 37.

115-LB—Bells (CHM) champion, Young (R) 2nd, Scott (P) 3rd, Batchelder (CT) 4th; **123-LB—Tolar (R)**, Hornbuckle (CT), Wilkes (CHM), Malendrez (P); **130-LB—Higgins (CT)**, Williams (W), Beaver (R), Leahy (R); **137-LB—Carlberg (R)**, Crane (CT), Alcalá (CHM), Nathan (P); **145-LB—Judd (CHM)**, Guard (R), Seneap (R), Harvey (W); **152-LB—Ward (R)**, Rankin (CHM), Parker (W), Marx (P); **160-LB—Dayton (P)**, Wiener (R), Coolidge (CHM), Ashby (CHM); **167-LB—Pentz (P)**, Alterfer (CHM), Lowe (W), Morris (P); **177-LB—Keatly (CHM)**, Parker (W), Beagle (CT), Clapp (P); **191-LB—Bays (CHM)**, Jenkins (R), Devinney (CT), Morgan (P); **HVYWT—Rowan (P)**, Glendaniel (W), Long (CHM), Jordan (R).

Southern Conference

SCORING—William & Mary 87, VMI 65, East Carolina 51, West Virginia 49, Citadel 44, Davidson 26.

115-LB—Parker (W&M) champion, Ellenberger (ECU) 2nd, Dixon (VMI) 3rd, Henry (W Va) 4th; **123-LB—Wood (C)**, Metzgar (ECU), Flickinger (W Va), Eppler (W&M); **130-LB—Ellenberger (ECU)**, Light (C), Killen (W Va), Stewart (W&M); **137-LB—Vaughn (VMI)**, Cromartie (D), Ramsey (W&M), Childress (C); **145-LB—Steers (C)**, Carrithers (W&M), Vensel (W Va), Rich (ECU); **152-LB—Giordano (W&M)**, Bastin (ECU), Engle (W Va), Bull (C); **160-LB—Thiel (W&M)**, Kennedy (VMI), McCandless (WVa), McDowell (ECU); **167-LB—Hobson (W&M)**, Hill (VMI), Bernard (ECU), Armstrong (C); **177-LB—Taylor (VMI)**, Curzi (W&M), Keith (D), Gianni (W Va); **191-LB—Reel (W Va)**, Christ (W&M), Mikula (VMI), Murray (ECU); **HVYWT—Biddle (VMI)**, Bryan (D), Lisenbee (W Va), Rouso (W&M).

State Universities of New York Championships

TEAMS—Brockport, Buffalo St., Cortland, New Paltz, Oneonta, Oswego, Plattsburgh, Potsdam.

115-LB—Nanos (So) champion, DeMarsh (Br) 2nd, Stiles (Po) 3rd, Short (C) 4th; **123-LB—DeSario (C)**, McCann (Os), Hackett (Pl), Cone (Bu); **130-LB—Furnkranz (C)**, Schempp (On), J. Nanos (Os), Knowle (Bu); **137-LB—Walter (Os)**, Clark (On), Berman (NP), Audes (Pl); **145-LB—Jerauld (Os)**, Sherman (C), D'Amboise (On), Holmes (Br); **152-LB—Mulada (C)**, Funk (Po), Anderson (On), Waitword (Br); **160-LB—Buntich (Br)**, DeLuca (On), Clark (Po), Tully (C); **167-LB—Turner (Br)**, Lambe (On), Gubstosa (NP), Smith (Os); **177-LB—Lehr (On)**, Brodmerkel (Br), Narcisco (Os), Pestell (C); **191-LB—Van Gordon (Os)**, Bolesh (Br), Daniels (Po), Miller (On); **HVYWT—Beers (Br)**, Kovas (NP), Bovee (Os), Walter (On).

Tri-State Conference

SCORING—Westmar 100, Yankton 67, Concordia 63, Midland 69, Sioux Falls 26, Dana 14.

115-LB—Garrett (W) champion, Schaus (C) 2nd, Riley (M) 3rd, Lakatos (Y) 4th; **123-LB—Ebendick (C)**, Dailey (M), Nixt (W), Mulkey (SF); **130-LB—Mathews (Y)**, Wittman (M), Land (C), Ruhland (W); **137-LB—Fisher (W)**, M. Knight (M), Graves (SF), Ebendick (C); **145-LB—Crooks (W)**, Gaskin (SF), Briggs (D); **152-LB—Winkel (Y)**, Brown (W), Read (M), Dwyer (C); **160-LB—Mims (Y)**, Clymer (W), Willie (C), Huff (M); **167-LB—Grauer (C)**, Herberger (Y), Johnson (C), Giroski (W); **177-LB—Ross (M)**, Shawler (W), Duvoisin (Y), Shiefen (SF); **191-LB—Hess (W)**, Vasilauskas (C), Ackerman (M), Margadant (SF); **HVYWT—Winters (W)**, Biliely (Y), Datchler (SF), Buss (D).

Western Athletic Conference

SCORING—Brigham Young 59, Utah 58, Arizona St. 47, New Mexico 39, Wyoming 32, Arizona 22.

123-LB—Shines (AS) champion, Irizarry (U) 2nd, Wilson (NM) 3rd, Henry (BY) 4th; **130-LB—M. McAdams (BY)**, Kawa (U), Davies (W), Potter (A); **137-LB—Batchelor (BY)**, B. Kawa (U), Medley (AS), Hornig (W); **145-LB—R. McAdams (BY)**, Holland (AS), Lemmon (U), Godbe (W); **152-LB—Hall (BY)**, Rushing (A), Salinas (AS), Kujath (W); **160-LB—Jensen (U)**, Gilliam (NM), Osborn (BY), Jaquez (A); **167-LB—Ortega (NM)**, Frost (U), Alade (A), Lyman (BY); **177-LB—Miller (W)**, Roshek (U), Thompson (AS), Shade (NM); **HVYWT—Culp (AS)**, Brown (NM), Cramer (W), Christensen (BY).

Western Canadian Intercollegiate Championships

SCORING—Alberta 86, Saskatchewan 72, Calgary 32, British Columbia 28.

123-LB—Carrier (C); **130-LB—Jensen (A)**; **137-LB—Smith (A)**; **145-LB—Dunice (A)**; **152-LB—Garvie (S)**; **160-LB—Gray (BC)**; **167-LB—Ramsun (A)**; **177-LB—Switzer (A)**; **Clark (S)**; **191-LB—Boyd (BC)**, Thorsteinson (S), Lappage (A); **HVYWT—Gallop (S)**.



WISCONSIN STATE—ACE OF WSUC: L-R, front—Tressler, Baranczyk, Karpenske, Pomplun, Kosloski, Adams; middle—Jensen, Zawacki, Herr, Fryer, Johanek, Ross; back—Andrew, McNealy, Mueller.



ELITE OF PENN STATE COLLEGE CHAMPIONSHIPS: L-R, front—Melchior (Lock Haven), Detore (Clarion), Bushong (E. Stroudsburg), Russo (Bloomsburg), McDonald (E. Stroudsburg), Gerst (Bloomsburg); back—Blacksmith (Lock Haven), Smith (Lock Haven), Detwiler, Cook, Schumacher (all E. Stroudsburg).

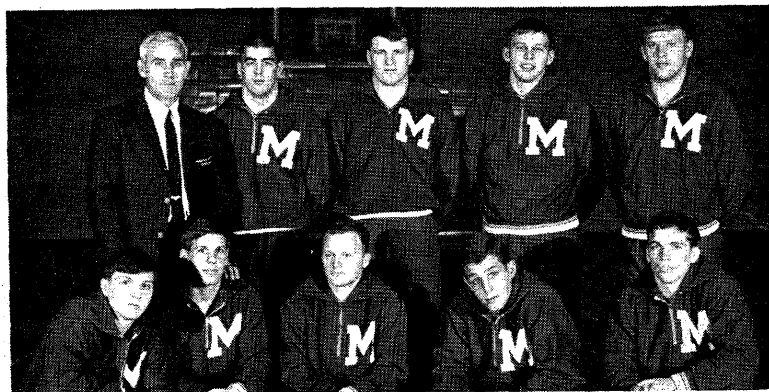

MOORHEAD STATE—TOPS IN NORTHERN IC: L-R, front—Morley, Germann, Shellito, Stuyvesant, Fitzgerald; back—coach Garland, Hall, Hunderson, Sigfrid, Lundber. Not in picture—Woody Thomas, Mike Allison, Bill Henderson.

West Virginia Athletic Conference

SCORING—Fairmont 109, West Liberty 85, Wheeling 28, Alderson-Broadus 15, Concord 4.

115-LB—R. Price (WL) champion, C. Price (F) 2nd; 123-LB—Starcher (WL), Catsonis (F), Ginthner (W); 130-LB—Pickens (F), Price (WL), Goodwin (W); 137-LB—Motley (F), Fitzgerald (W); 145-LB—Glascok (F), Thorn (AB), Lockman (WL); 152-LB—Nicholson (F), McNamara (W), Turkaly (WL); 160-LB—Chaplinski (WL), Donahew (F), Lynch (AB); 167-LB—Bitner (F), Miller (WL); 177-LB—Clark (F), Faulk (WL), Foster (W); 191-LB—Reese (WL), Knotts (F), Murray (W); HVYWT—Fortier (F), Magnone (WL), Falvo (AB).

Wisconsin State University Conference

SCORING—Superior 70, River Falls 58, Oshkosh 56, Platteville 56, Whitewater 50, Stout St. 37, LaCrosse 34, Stevens Pt. 19, Eau Claire 1.

115-LB—Flouro (RF) champion, Kinateder (O) 2nd, Kubly (W) 3rd, Nichols (P) 4th; 123-LB—Tressler (S), Carey (P), Alex (RF), Kees (S St); 130-LB—Karpenski (S), Swenson (RF), Mayer (P), Cunningham (La); 137-LB—Moon (O), Pomplun (S), Pauley (S St); Spees (SP); 145-LB—Jackson (S), Houghdahl (RF), Herbert (W), Sidoff (O); 152-LB—Madison (RF), Holden (W), Zwacki (S), Hornickle (O); 160-LB—Pranga (P), Frigo (W), Peterson (SP), Jensen (S); 167-LB—Christians (O), Notstad (SP), Ross (S), Williams (RF); 177-LB—Willett (La), Coke (P), Johnson (SP), Przybelski (O); 191-LB—Melka (W), Duba (La), Susler (O), Knutson (RF); HVYWT—Bergum (P), Damitz (SP), Poncher (O), Mattison (La).

NAIA Championships

SCORING—Adams St. 106, Omaha 77, Central Wash. 56, Wayne St. 48, Bloomsburg 38, Eastern Ore. 34, Lock Haven 33, Westmar 27, Moorhead 26, Bemidji 24, Clarion 23, St. Cloud 22, Morningside 21, River Falls 18, Winona 18, Waynesburg 17, North-east St. 17, Eastern Mich. 16, Platteville 16, Fort Hays 11, Appalachian 11. **Other teams**—Concordia (Minn.), Dickinson St., Graceland, Minot, Superior.

115-LB—Melchior (LH) champion, Tamble (AS) 2nd, Alexander (Om) 3rd, Kruesi (EO) 4th, Kestel (EM) 5th, Heim (Bl) 6th; 123-LB—Carey (Pl), Tressler (Su), Engh (Be), Schwarz (W St), Sansone (Ap), Adamson (Way); 130-LB—Neuharth (N St), Swenson (RF), Brown (CW), Grabfelter (Bl), Meineke (W St), Pollock (Wat); 137-LB—Stanley (AS), Russo (Bl), Casebeer (CW), Stine (Cl), Johnson (FH), Ellsworth (EO); 145-LB—Washington (Om), Studyvesant (Moor), Miele (EM), Mogenson (CW), Levy (AS), Jehlicka (Wi); 152-LB—Michelson (W St), Gerst (Bl), Eckert (Be), Brown (We), Williams (Om), Tresner (FH); 160-LB—Hakanson (Om), Blacksmith (LH), Fritz (AS), Kendle (Huron), Wicks (Wi), Braine (Ap); 167-LB—Merkley (CW), Apodaca (AS), Woodward (EO), Ross (Su), Ricotta (Cl), Lasley (Gr); 177-LB—Engle (AS), Christensen (Morn), Washington (Om), Drange (WH), Byrnes (CW), Hoge (S D St); 191-LB—Carollo (AS), Rybak (St C), Henderson (Moor), Middleton (Morn), Melcher (Om), Stamp (Con); HVYWT—Winters (We), Firestack (W St), Kusleika (AS), Righetti (Wa), Halbert (St C), Ives (Mi).

C. W. Post Invitational

TEAMS—Adelphi, C. W. Post, Fairleigh Dickinson, Harper, Harvard, Indiana St., Ithaca, Lehigh, Minot State, Montclair St., Moorhead St., Navy, Norfolk St., Oneonta, Oswego, Syracuse, West Chester, Worcester Poly.

123-LB—Carrozza (WC) champion, Strain (Har) 2nd; 130-LB—Nanos (Os), Walsh (Mi St); 137-LB—Henning (L), Habecker (IC); 145-LB—Vanderlofske (N), DeMarco (WC); 152-LB—Fitzgerald (Moo St), Greenberg (S); 160-LB—Lambe (Om), Coleman (Harv); 167-LB—Cawley (WC), Grieco (Mon St); 177-LB—Lee (NS), Attonito (IS); 191-LB—Feder (CWP), Cosgrove (A); HVYWT—Snyder (WP), Kutniewski (FD).

First Colonies Open Tournament

SCORING—William & Mary AC 58, Maryland 57, St. Francis 53, Western Penn. WC 49, Old Dominion 41, Wilmington 19, Hargrave MA 18, Navy, CruDesLant 17, Peninsula WC 14, Citadel 13, Baltimore YMCA 9, Duke 6, NBS Sub-Stand. 4, Newport NA 3, Norfolk St. 3, Hampton Inst. 2, N. C. State 2, Pembroke St. 2, Piedmont WC 1.

115-LB—Curra (OD) champion, Shelsby (BYMCA) 2nd, Campbell (M) 3rd, Nagle (St F) 4th; 123-LB—Pcsolinski (WPWC), Stine (St F), Siman (Unatt), Eppler (WMAC); 130-LB—Arnould (M), Baldwin (W), Wylie (WPWC), Allen (Unatt); 137-LB—Bright (OD), Bivona (St F), Morrissey (W), Watterson (WPWC); 145-LB—Steers (C), Carrithers (WMAC), Deryberry (Pen WC), Thompson (Unatt); 152-LB—Giordano (WMAC),

Kinnear (Unatt), Gilead (Unatt), Thiel (Unatt); **160-LB-Haan (M)**, Whitaker (HMA), Randall (Unatt), Bright (WMAC); **167-LB-Kigerl (OD)**, Torsell (St F), Hobson (WMAC), Curzi (Unatt); **177-LB-Scordos (NC)**, Arrigoni (WPWC), O'Bryon (D), Walsh (Unatt); **191-LB-Leon (St F)**, Christ (WMAC), Bailey (HMA), Smith (NBSSS); **HVYWT-Sonntag (M)**, Pawlitsch (WPWC), Malone (St F), Ferguson (Unatt).

Lake Forest Invitational

SCORING-Wabash 71, North Park 47, Illinois Wesleyan 46, Loras 43, Valparaiso 42, Lawrence 41, Lake Forest 32, Chicago 24.

115-LB-Medley (IW) champion, Hutchenson (W) 2nd, Conti (Lo) 3rd, Sohl (LF) 4th; **123-LB-Montgomery (W)**, Hirsch (LF), Nygard (NP), Clark (C); **130-LB-Saito (La)**, Hays (W), Johnson (NP), Halter (V); **137-LB-Mitchell (NP)**, Marks (V), Sedmak (W), Biggs (C); **145-LB-Harris (LF)**, Kelly (Lo), Sidebottom (W), Toycen (La); **152-LB-Cobden (IW)**, Nightengale (La), Sutton (W), Sheridan (Lo); **160-LB-Meintzer (Lo)**, Bertoglio (V), Danhorn (IW), Watson (W); **167-LB-Friggins (Lo)**, Weber (NP), LaValley (W) Peterson (C); **177-LB-Casper (C)**, Baird (La), Gearhardt (W), Miles (V); **191-LB-Beaumont (IW)**, Middendorf (W), Grover (NP), Siebold (LF); **HVYWT-Husted (W)**, Kummerow (NP), McNamara (V), Cummings (La).

Southern Open

SCORING-(Top 7)-Virginia Tech 65, Pensacola Navy 51, Wilmington Col. 37, N. C. State 35, Appalachian AC 35, Appalachian MC 25, Planetarium WC 14. Other teams-Pembroke, SW Louisiana, Tennessee.

115-LB-Jarrell (VT) champion, Goss (Pem) 2nd, Schoolfield (AMC) 3rd, Fouts (Unatt) 4th; **123-LB-Friede (VT)**, Weeks (Unatt), Venn (Unatt), Wensel (Unatt); **130-LB-Stove (VT)**, Baldwin (W), Pace (NCS), Hopkins (Unatt); **137-LB-Whitmer (AAC)**, Wells (Unatt), Morrissey (W), Hilson (PN); **145-LB-Thompson (W)**, Rumley (Unatt), A. Thompson (AAC), Gartrell (PWC); **152-LB-Gallagher (VT)**, Roberts (Unatt), Cole (SL), Christian (PN); **160-LB-Hicks (NCS)**, Blair (VT), Sloan (Unatt), Strother (Unatt); **167-LB-Wiley (PN)**, Mance (AMC), O'Donnell (T), Baker (W); **177-LB-Edmisten (Unatt)**, Ferrace (Unatt), Nelson (PN), Minkin (T); **191-LB-Amato (NCS)**, Stanek (PN), Vanderveen (PWC), Jackson (Unatt); **HVYWT-Carloni (PN)**, Bradley (AAC), Twiggs (AMC), Greene (VT).

U. S. Coast Guard Invitational

SCORING-Maryland 91, Army 86, E. Stroudsburg 56, Harvard 46, C. W. Post 32, Wesleyan 31, Yale 31, Northern Ill. 23, Rennselaer 21, Merchant Marines 18, MIT 17, Syracuse 17, West Chester St. 16, N. Y. Maritime 14, Fairleigh Dickinson 10, Coast Guard 8.

123-LB-Baker (Md) champion, Manker (S) 2nd; **130-LB-Bushong (ES)**, Paxton (Md); **137-LB-Gilead (Md)**, Baribeau (A); **145-LB-Callahan (Md)**, McDonald (ES); **152-LB-Kline (Md)**, Baker (A); **160-LB-Padlak (H)**, Smith (A); **167-LB-McEwan (Y)**, Mason (NI); **177-LB-Harter (A)**, Chatterton (H); **HVYWT-Cook (ES)**, Feder (CWP).

Wheaton Invitational

SCORING-Augustana 66; Graeland 63, Marquette 58, Wheaton 57, MacMurray 40, Dubuque 24, Notre Dame 21, Parsons 18, North Central 16, North Park 16, Elmhurst 12, Ill. Wesleyan 11, Lake Forest 11, Millikin 0.

115-LB-Dever (G) champion, Anderson (A) 2nd, Mazzari (Mar) 3rd, Medley (IW) 4th; **123-LB-Jackson (NC)**, Lapointe (Mac), Leaman (W), Gipson (A); **130-LB-Poulson (Mar)**, Ayer (A), Halleran (D), Johnson (NP); **137-LB-Otto (Mac)**, Brown (D), O'Brien (Mar), Hall (A); **145-LB-Murfin (W)**, Harris (LF), End (Mar), Puckett (G); **152-LB-Gustafson (W)**, Hansen (ND), Nelson (Mac), Gensler (G); **160-LB-Dodge (A)**, Sears (G), Campbell (W), Dannhorn (IW); **167-LB-Howey (A)**, Lasley (G), Kolb (Mac), Willing (P); **177-LB-Buerk (Mar)**, Knoblock (P), Tesar (G), Valentine (A); **191-LB-Elfvig (E)**, Maurus (A), Grover (NP), Olmstead (ND); **HVYWT-McDowell (W)**, Wagler (G), Kummerow (NP), Mudron (ND).

1970 Guide Material

All material for inclusion in the 1970 **Official Wrestling Guide** must be submitted to the Editor, Charles Parker, Davidson College, Davidson, N.C., not later than April 10, 1969.

Wilkes College Open Tournament

TEAMS—Albany St., Ashland, Baltimore, Bloomsburg St., Buffalo, Central N.Y., Cortland, Delaware, Drexel Tech, E. Stroudsburg, Franklin & Marshall, Georgia Tech, Hofstra, Lock Haven, Lycoming, Maryland, McCullough AC, Michigan, Moorhead St., Navy, N. C. State, NYAC, N.Y. Maritime, Ohio State, Ohio U., Oklahoma, Okla. State Frosh, Oswego St., Pennsylvania, Penn Grapplers, Temple, Virginia Tech, Waynesburg, West Chester, Wilkes.

115-LB—Unik (Oh U) champion, Canfield (NYM) 2nd, Matviak (Wi) 3rd, Watson (Bu) 4th; **123-LB**—Crow (Al St), DeSario (C St), Yeager (NYAC), McGann (Os St); **130-LB**—Sofman (PG), Young (Oh St), Marfia (Wi), Larson (LH); **137-LB**—Pruzansky (T), Russo (Bl St), Bushong (ES), Mentzer (DT); **145-LB**—Nakanura (NYAC), Stuyvesant (M St), Povalac (Ok U), Lepley (Bl St); **152-LB**—Bell (NYAC), Weinberg (WC), Roberts (GT), Kline (Mary); **160-LB**—Eagleston (Ok U), Kent (N), Berman (H), Miller (PG); **167-LB**—Hicks (NCS), Gallagher (VT), Hartenstine (PG), Biles (WC); **177-LB**—Logan (PG), Bannat (N), Labosky (Penn), Wentz (Mich); **191-LB**—Beaum (OSF), Sullivan (MAC), Sisk (Ba), Metz (LH); **HVYWT**—Schoemacher (ES), Weikart (De), Righetti (Wa), Ketter (L).

Helms Foundation Amateur Wrestling Hall Of Fame

The Amateur Wrestling Hall of Fame was established by the Helms Athletic Foundation of Los Angeles in 1957 with an original selection of five wrestlers, nine coaches and one contributor.

Since 1957 annual elections to the Hall of Fame have been held. With the announcement of seven additions for 1968, the total number to be honored for their outstanding contributions to the sport is now 107, including 47 wrestlers, 42 coaches and 18 contributors.

Elections to the Amateur Wrestling Hall of Fame are made by the Helms Hall Board as a result of recommendations made by the Amateur Wrestling Hall of Fame Committee, headed by Jess Hoke, editor and publisher of Amateur Wrestling News.

A permanent trophy for amateur wrestling is maintained in Helms Hall and members of the Hall of Fame whose names are inscribed thereon are as follows:

CONTRIBUTORS

Stephen M. Archer	Albert deFerrari	Jess Hoke	Clay Roberts
W. Austin Bishop	John H. Drummond	Thomas M. Lumly	Raymond V. Roberts
Wired E. Cann	John Engel	Eric Pohl	Dean Rockwell
Raymond G. Clapp	Manuel Gorriaran	Neal F. Quimby	C. W. Streit
	Josiah Henson	G. D. Richardson	

COACHES

Richard L. Barker	Hubert Jack	Bernard Mooney	William Sheridan
Fendley Collins	Wallace T. Johnson	Raymond Murdock	Raymond Sparks
Tom Evans	Harold E. Kenney	Harold Nichols	Charles Speidel
Casey L. Fredericks	Clifford Keen	Hugo Otopalik	Henry Stone
Edward C. Gallagher	Paul V. Keen	Charles Parker	Raymond Swartz
Frank "Sprig" Gardner	Everett Lantz	Buell Patterson	Dale Thomas
Arthur Griffith	Gerald E. Leeman	Rex Peery	W. H. "Billy" Tom
John W. Hancock	Billy Martin	Claude Reeck	Arnold W. Umbach
Harold Howard	Archie Mathis	Port Robertson	Richard Vollra
Briggs Hunt	Charles W. Mayser	Myron Roderick	Julius F. Wagner
	David McCuskey	Joseph Scalzo	

WRESTLERS

Charles Ackerly	Dick Hutton	Joe McDaniel	Jack Riley
David Arndt	Burl Jennings	Wayne Martin	Joseph Sapora
Douglas Blubaugh	Americ Jennings	George M. Mohner	William Smith
Glenn Brand	Alan D. Kelley	Peter Mehringer	John Spellman
Conrad Caldwell	William Kerslake	Allie Morrison	Harry Steele
Richard Di Batista	William H. Koll	William J. Nelson	Ralph Teague
George S. Dole	Lowell Lange	Thorwald Olsen	Jack Van Bebbler
Ross Flood	Frank Lewis	Robert Pearce	Russell Vis
Anthony Gizoni	Hardie Lewis	Edwin Peery	Shelby Wilson
Stanley Henson, Jr.	Terence McCann	Hugh Peery	Henry Wittenberg
Robert Hess	Earl McCready	Arnold Plaza	Keith Young
Dan Hodge	Charles McDaniel	Robin Reed	

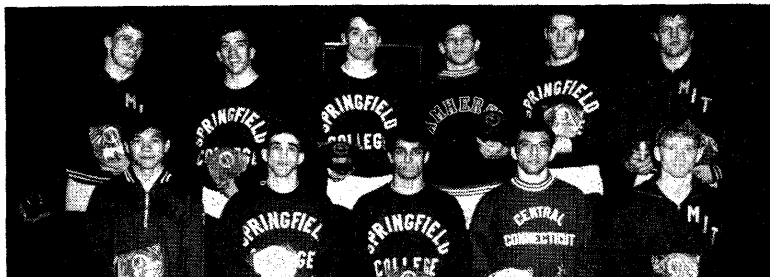

ON TOP OF THE HEAP IN NEW ENGLAND IWA: L-R, front—Fong (Wesleyan), Matias (Springfield), Donarummo (Springfield), Marchetti (Central Comm.), Maxham (MIT); back—Hawkins (MIT), Doss (Springfield), Popella (Springfield), Sullivan (Amherst), Glascock (Springfield), Andree (MIT).

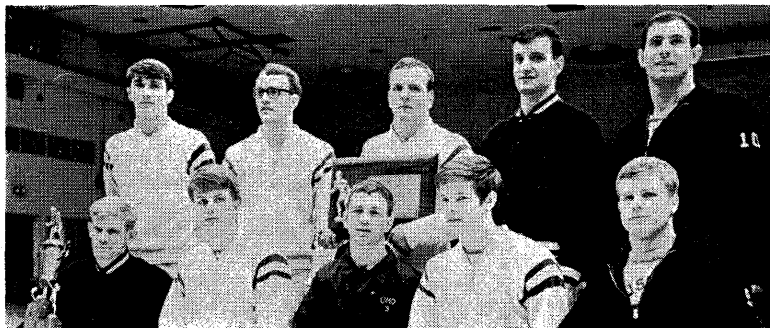

MINNESOTA IAC'S FINEST: L-R, front—Budd (Concordia), Good (Augsburg), Garrison (Duluth), Innes (Augsburg), Nerethin (Gustavus Adolphus); back—Stewart, Snow, Miller (all Augsburg), Stamp (Concordia), Mays (Gustavus Adolphus).

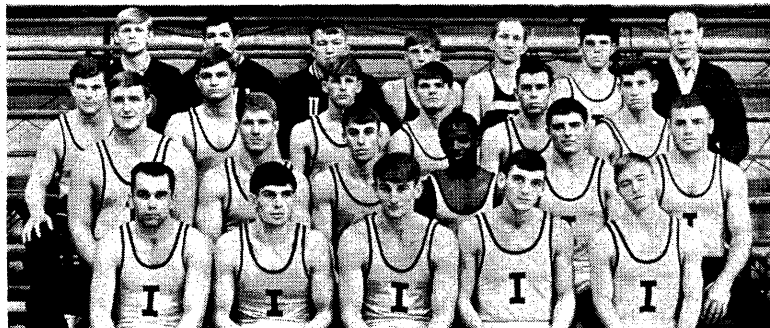

NORTHERN IOWA—NORTH CENTRAL CONFERENCE CHAMPIONS: L-R, front row—Steinkamp, Horton, Guyer, Bond, Shutt; second row—Osboe, Bellock, Stolz, Stinson, Reiland, Nosbisch; third row—Mashek, Straw, Slessor, Brown, Runyan, Maeh; back row—Cline, Healy, Messerly, Severson, Kinyon, Smith, coach Patten.

1968 Dual Meet Records

School	Coach	Record	School	Coach	Record
Adams St.	Frank Powell	10-4-0	Colorado St. U.	Don Mullison	2-9-0
Adelbert	Joe DiFebo	1-9-0	Colo. Western	Tracy Borah	5-6-0
Adelphi	J. Bencivenga	3-9-0	Columbia	Stan Thornton	2-9-0
Adrian	Paul MacDonald	8-2-0	Columbia Basin	John Howard	14-0-0
Air Force	Paul Arata	12-1-0	Concordia (Ill.)	J. Haubenstricker	4-10-0
Akron	John Lahoski	5-3-0	Concordia (Minn.)	Finn Grinaker	7-6-1
Albany St. (NY)	Joe Garcia	1-10-0	Concordia (Neb.)	Larry Oetting	8-2-0
Albright	Joseph Now	3-8-0	Connecticut	Nate Osur	9-3-0
Allegheny	Bernard Sabol	4-5-0	Cornell Col.	Dave Hrouda	10-2-0
American	John McHugh	1-10-0	Cornell	Ernie Miller	6-6-1
Amherst	D. M. Scandrett	3-5-0	Cortland St.	Dave Miller	4-5-1
Anderson	Richard Young	2-7-0	C. W. Post	Jim Davey	8-5-0
Appalachian St.	Steve Gabriel	8-4-1	Dartmouth	Quentin Currie	2-8-0
Arizona St.	Ted Bredehoff	6-6-0	Davidson	Charlie Parker	2-6-1
Arizona	Bill Nelson	4-8-0	Dayton	S. Bulgaris	0-6-0
Army	LeRoy Alitz	8-2-0	Defiance	Wally Neel	2-6-0
Ashland	Chris Ford	10-2-1	Delaware	Paul Billy	6-7-0
Auburn	Arnold Umbach	10-1-0	Delaware Valley	H. W. Craver	3-4-2
Augsburg	Ron Pfeffer	11-3-0	Denison	F. Thomsen Jr.	7-2-1
Augustana (Ill.)	Ted Kessinger	9-0-1	DePauw	Charlie Erdmann	2-6-0
Augustana (SD)	Rollie Lason	2-8-0	Dickinson	Robert Marshall	5-4-1
Baldwin-Wallace	John Summa	3-6-0	Dickinson St.	Morris Martin	12-3-0
Ball State	Pete Samuels	3-15-0	Drake	Lonnie Timmerman	9-7-0
Baltimore	William Owning	5-3-0	Drexel Tech	Doug Frey	6-2-0
Beloit	Norm Amundsen	3-10-0	Dubuque	Ken Mercer	6-3-0
Bemidji St.	Chester Anderson	10-4-0	Duke	Bill Harvey	6-5-1
Bethel (Minn.)	Doug King	5-7-0	Earlham	Dick Larson	5-5-0
Biola	Colin McDougall	13-8-1	East Carolina	John Welborn	7-2-1
Black Hills	Wm. Hughes	11-4-0	E. Stroudsburg St.	Clyde Witman	12-2-0
Bloomsburg St.	Russell Houk	8-4-1	Eastern Illinois	H. O. Pinther	8-7-1
Bluffton	Bill Ramseyer	3-8-0	Eastern Michigan	Russell Bush	6-10-0
Boston Col.	Jim Maloney	4-6-0	East. Washington St.	Brent Wooten	6-7-0
Bowling Green	Bruce Bellard	8-6-2	Eau Claire	Al Rolland	6-6-0
Brands	Ted Reese	8-3-0	Edinboro St.	Fred Caro	2-10-0
Brigham Young	Fred Davis	15-4-0	Elizabeth City	Roy Knight	2-5-0
British Columbia	Paul Nemeth	4-5-0	Elizabethtown	John Tulley	7-3-0
Brockport St.	Roscoe Hastings	11-1-0	Emory	Ken Turner	0-7-0
Brown	Mike Koval	5-6-0	Fair. Dickinson	Bob Metz	9-2-0
Bucknell	Wm. Yeomans	5-6-0	Findlay	Don Renninger	7-11-0
Buffalo St.	G. K. Gergley	8-3-0	Ft. Hays St.	Dave Winter	5-8-0
Cal Lutheran	Don Garrison	12-3-1	Frank. & Marsh.	Ron Gray	5-6-0
Cal Poly (SLQ)	V. Hitchcock	13-4-0	Fresno St.	Dick Francis	10-5-0
Cal State (L.A.)	Reed Nilsen	1-10-1	Frostburg St.	Neil Hattlestad	4-5-0
Cal State (Pa.)	Paul Rose	9-3-0	Georgia	Rex Jackson	8-4-0
Cal Tech	Tom Gutman	1-11-1	Georgia Tech	Lowell Lange	8-9-0
California	Wm. Martell	7-8-1	Gettysburg	Ray Reider	4-8-0
Capital	Ted Georff	4-4-0	Glassboro St.	Frank Meyer	8-16-0
Carroll (Wis.)	John Dixon	3-0-0	Gonzaga	Bill Diedrick	6-10-0
Carthage	Ron Zalokar	6-2-0	Grinnell	Richard Walker	2-12-0
Case Tech	Robert DeRosa	7-2-0	Grove City	Joe Kopnisky	9-3-0
Central Col.	James Daniels	6-5-0	Hamp.-Sydney	Louis Wacker	6-5-0
Central Michigan	C. Sherwood	8-4-0	Hanover	Herb Strayer	2-6-0
Central Missouri St.	Roger Denker	6-9-0	Hartford	John Ciabotti	1-9-0
Central Washington	Eric Beardsville	10-4-0	Harvard		2-8-0
Chadron St.	Harry Simonton	11-11-0	Hartwick	Ken Peterson	4-5-0
Chattanooga	Joe Geri	1-7-0	Haverford	Fred Hartmann	7-2-0
Chicago	Robert Plaskas	4-6-0	Hayward St.	Richard Rivenes	9-7-0
Chico State	Hal Peterson	11-7-0	Hiram	Reginald Price	6-5-0
Cincinnati	Jim Mahan	3-10-0	Hobart	W. Ray Demuth	5-5-0
Citadel	Don Murry	5-3-0	Hofstra	Bob Getchell	7-5-0
CCNY	I. Wittenberg	3-8-0	Holy Cross	Hampton Perkins	2-10-0
Claremont-Mudd	Ivan DeHerrera	11-3-0	Hope	George Kraft	0-10-0
Claremont St.	Robert Bubb	11-2-0	Humboldt St.	Bob Kelly	5-10-0
Clarkson Tech	John Hantz	3-7-0	Hunter	Abraham Alfaro	3-6-0
Cleveland St.	Dick Bonacci	9-0-0	Huron	Vern Tate	10-4-0
Coast Guard	Steve Eldridge	8-4-0	Idaho St.	Tom Jewell	10-4-0
Colgate	F. Pascarella	6-7-0	Idaho	Ron Stephenson	10-8-0
Colorado	Liu Long	11-7-2	Illinois Tech	Tony Barbaro	8-3-0
Colorado Mines	Jack Hancock	2-10-0	Indiana	Charley McDaniel	15-3-0
Colorado St. Col.	Jack LaBonde	16-1-1	Illinois St.	Bob Koehler	7-4-0

School	Coach	Record	School	Coach	Record
Illinois	Buel Patterson	2-11-0	New Hampshire	Irv Hess	1-8-0
Indiana Central	Paul Velez	6-6-0	New Mexico St.	Harlan Swanson	6-8-0
Indiana (Pa.)	Lew Shaffer	1-10-0	New Mexico	Ron Jacobsen	10-10-0
Iowa St.	Harold Nichols	12-3-0	N.Y. Maritime	L. Sciaccitano	12-1-0
Iowa	Dave McCuskey	13-3-0	New York U.	Roger Sanders	6-5-0
Iowa Wesleyan	Mel Foels	5-8-0	Norfolk St.	Luke Baugh	5-2-0
Ithaca	Herb Broadwell	4-6-2	North Carolina St.	Jerry Daniels	9-4-0
Jamestown	Rollie Greeno	6-7-0	North Carolina	Dr. Sam Barnes	3-8-1
John Carroll	Tony DeCarlo	10-2-0	North Central	Gene Rossi	5-3-0
Johns Hopkins	G. Kyle Smith	7-4-0	North Dakota St.	Arthur Maughan	3-11-1
Juniata	Bill Berrier	6-4-0	North Dakota	Percy Morrison	5-9-1
Kalamazoo	Dick Rohlfis	5-4-0	NE Missouri	W. A. Walmisley	12-5-1
Kansas St.	Fritz Knorr	11-6-1	Northern Arizona	Wesley Brown, Jr.	6-5-0
Kearney St.	Robert Hauver	5-9-0	Northern Illinois	Dr. R. Brigham	4-8-0
Kent State	Joe Begala	8-1-1	Northern Iowa	Chuck Patten	17-4-0
Kenyon	John Dulске	3-6-0	Northern St. (SD)	Don Woods	15-10-0
Kings Point	Clem Stralka	5-5-0	Northland	Ray Nelson	0-9-0
Knox	Al Partin	8-4-0	NW Missouri	Gary Collins	7-3-0
Kutztown St.	Dan Hinkel	7-6-0	Northwest	Ken Kraft	9-4-0
Lafayette	George Azar	9-4-0	Notre Dame	Tom Fallon	6-4-0
Lake Forest	Al Hanke	8-6-0	Oberlin	Joseph Gurtis	2-7-0
Lakeland	Gene Miller	5-5-0	Ohio Northern	M. Palmisano	9-3-0
Leb. Valley	Gerald Petrofes	6-7-0	Ohio State	Casey Fredericks	9-8-0
Lehigh	Gerry Leeman	6-5-0	Ohio U.	Fred Schleicher	7-4-0
Lock Haven	E. Gray Simons	11-1-0	Ohio Wesleyan	Ray Leech	8-2-1
Long Beach St.	Oale Deffner	8-3-0	Oklahoma St.	Myron Roderick	11-1-0
L. I. Aggies	Bob Hartman	7-2-0	Oklahoma	Tommy Evans	13-2-0
Loras	Pat Flanagan	5-6-1	Old Dominion	Pete Robinson	10-1-1
Louisiana St.	Dick Sebori	4-5-1	Olivet	Fritz Lewis	6-6-0
Lowell St.	Earl Sharfman	7-4-0	Oneonta St.	Al Sosa	9-5-0
Lowell Tech	Ray Sparks	6-4-1	Oregon Col.	Gale Davis	7-3-0
Loyola (Md.)	Tom Milligan	7-2-1	Oregon St.	Dale Thomas	14-3-0
Luther	Paul Solberg	9-4-0	Oregon Tech	Howard Morris	7-5-0
Lycoming	Budd Whitehill	8-5-0	Oregon	Art Keith	8-10-0
Maealester	Ken Metz	3-9-1	Oshkosh	Pat O'Halloran	4-5-0
MacMurray	Dave Camaione	8-3-0	Oswego St.	James Howard	6-4-1
Mankato St.	Rummy Macias	9-5-1	Otterbein	Dick Fishbaugh	0-10-0
Mansfield St.	Henry Shaw	7-7-0	Parsons	Paul Read	0-7-0
Marquette	B. Karpfinger	9-7-0	Penn State	Bill Koll	7-3-0
Marshall	Larry Cover	6-10-0	Pennsylvania	Donald Frey	10-0-0
Maryland	William Krouse	6-3-0	Phila. Bible	Richard Magill	2-8-0
Maryville	John Davis	4-8-0	Pillsbury Baptist	Dale Maher	11-4-0
Massachusetts	Homer Barr	6-7-0	Pittsburgh	Dave Adams	5-6-0
Methodist	S. Mason Sykes	4-7-0	Plattsburgh St.	Donald Learman	8-6-0
MIT	Wilfred Chaskey	12-4-0	PMC Colleges	Harry Durney	1-8-0
Miami (O.)	Joe Galat	11-3-0	Pomona	Walt Ambord	8-4-0
Mich. State	Grady Peninger	9-4-0	Portland St.	Howard Westcott	13-4-0
Michigan Tech	Richie Elrite	9-4-0	Potsdam St.	Neil Johnson	9-4-0
Michigan	Bifford Keen	9-2-0	Princeton	John Johnston	9-2-1
Midland Lutheran	Max Kitzelman	5-5-0	Principia	Jim Crafton	1-3-0
Midwestern	Martin Dwine	3-4-0	Purdue	Claude Reeck	2-18-0
Milligan	Orvel Crowder	10-4-1	Redlands	J. Odenbaugh	4-4-0
Milwaukee Tech	Dean Dix	4-8-0	RPI	Norbert Smalling	4-6-0
Minot St.	Kenneth Wiebolt	13-1-0	Rhode Island Col.	Barry Green	4-8-0
Minnesota	Wally Johnson	11-10-0	Ripon	Bill Connor	3-7-0
Missouri	Vernon Whitney	18-0-1	River Falls	Byron James	11-5-0
Missouri Valley	Ed Elliott	7-7-0	Rochester	Clarence Aikcy	2-8-0
Monmouth (Ill.)	Bill Reichow	8-3-0	Rochester Tech	Earl Fuller	3-10-0
Montana St.	Herb Agoos	6-5-0	Rutgers (Newark)	Robert Mizerek	6-6-0
Montana	Gene Davis	5-6-0	Rutgers	Richard Voliva	5-4-1
Montclair St.	Tim Sullivan	9-3-0	Sacramento St.	Don Cumley	9-8-0
Moorhead St.	Bill Garland	7-2-0	St. Andrews	Jerome McGee	7-5-0
Moravian	Paul Kukizentz	7-4-0	St. Cloud St.	John Oxtou	10-8-0
Morgan St.	William Brown	5-3-0	St. Francis (Pa.)	Thomas Vaux	10-6-0
Morningside	Arnold Brandt	11-10-0	St. John Fisher	John Spencer	3-7-0
Mount Union	Jim Tressler	3-6-0	St. Joseph's (Ind.)	William Jennings	2-8-0
Muhlenberg	John Piper	2-8-0	St. Lawrence	Ted Stratford	3-7-0
Muskingum	Les Baum	7-2-0	St. Norbert	Don McDonough	3-7-0
Navy	Ed Peery	9-0-0	St. Olaf	Charles Lunder	8-7-1
Nebraska	Orval Borgiatti	4-12-1	St. Thomas	Larry Converse	7-6-2
Nebraska (Omaha)	Don Benning	12-1-1	St. Vincent	Tom Harbert	5-9-0
Nebraska Wesleyan	Harold Chaffee	1-7-0	San Diego St.	Shuford Swift	5-5-1
Nevada	Keith Loper	7-3-0	San Fernando	Adran Adams	9-9-0



TOP MATMEN OF ICAC: L-R, front—Ruhl (Union), Munno (Union), D'Antuono (Union), Iannotti (Union), Knetzer (Union); back—Polus (Hobart), Simon (Union), Robinson (Clarkson), Cook (Hobart), LaRock (St. Lawrence).

School	Coach	Record	School	Coach	Record
San Francisco St.	Allen Abraham	11-1-0	Valley City	Don Lemnus	11-6-0
San Jose St.	Hugh Mumby	3-12-0	Valparaiso	Wm. Steinbrecher	4-6-0
Seattle Pacific	Frank Furtado	14-6-0	VMI	Oscar Gupton	4-7-0
Seton Hall	Steve Evanoff	3-8-0	Wabash	Max Seviles	11-2-0
Sewanee	Horace Moore	4-4-0	Wagner	William Lied	4-8-0
Shippensburg St.	Bill Corman	8-7-0	Warburg	Norm Johansen	4-7-0
Simpson	John Sullivan	4-9-0	Wash. & Jeff.	James White	1-10-0
Sioux Falls	Bob Davis	2-8-0	Washington	Jim Smith	13-5-0
Slippery Rock	Fred Powell	6-7-1	Wash. & Lee	Dick Miller	3-8-0
Springfield	Doug Parker	14-6-1	Washington St.	Roger James	7-7-0
South Dakota St.	W. Williamson	12-5-0	Wayne St. (Neb.)	Donald Pate	10-2-0
South Dakota	Dan Powers	4-8-0	Wayne St. U.	Bob Hurley	11-4-0
Southampton	David Foster	0-7-0	Waynesburg	C. Ketterling	11-2-0
SE Missouri	Ken Tillman	5-9-0	Weber State	Ralph Hunter	7-8-0
Southern Illinois	Jim Wilkinson	5-6-0	West Chester	Robert Long	10-1-0
Southern Utah	Bruce Osborne	8-10-0	West Liberty St.	Leo Miller	2-7-0
Stanford	David Reed	3-9-0	West Virginia	George Nedeff	8-3-1
Stout State	Sten Pierce	5-8-0	Western Illinois	Bob McMahan	8-10-2
Superior St.	Mertz Mortarelli	9-3-0	Wesleyan	Wm. MacDermott	7-0-0
Susquehanna	Charles Kunes	6-4-1	Western Maryland	Sam Case	9-0-0
Swarthmore	Gomer Davies	8-1-0	Western Michigan	Roy Weitz	4-5-1
Syracuse	Ed Carlin	2-8-0	Western Ontario	Glynn Leysion	5-4-0
Temple	John Rogers	7-4-0	Western Washington	Boyd Long	10-3-0
Thiel	Mel Berry	8-3-0	Westwar	Milton Martin	12-3-0
Toledo	Richard Wilson	5-6-1	Wheaton	George Olson	12-3-1
Toronto	Kirk Wipper	4-2-0	Whitman	Jerry Anhorn	0-14-0
Tufts	Neil Keller	6-4-0	Whitney	Leon Kelsoe	6-7-0
UC Davis	Bob Brooks	3-7-0	Whitewater St.	Homer Englund	6-5-0
UCLA	Bob Horn	9-3-0	Whitworth	Jim Cole	3-10-0
UC Santa Barbara	Willard Hammer	7-7-1	William & Mary	Dudley Jensen	6-4-0
UM Duluth	Lloyd Peterson	3-8-1	Williams	Pete DeLisser	3-4-0
UM Morris	Lief Lie	3-7-1	Wilkes	John Reese	13-2-0
UND Ellendale	Harlan Krein	5-9-1	Winona St.	Robert Gunner	9-5-0
Upper Iowa	Mike Olson	11-4-0	Wisconsin	George Martin	11-8-0
Utah	Marv Hess	13-5-0	Wittenberg	Carl Berg	7-3-0
UW Milwaukee	Larry O'Neil	1-15-0	Wooster	Phil Shippe	4-5-0
Virginia Tech	Frank Teske	8-4-0	Worcester Tech	John Vino	5-7-0
Virginia	Mike Caruso	2-9-0	Wyoming	Joe McDaniel	8-8-1
Union	Ronald Coleman	10-0-0	Yale	Bert Waterman	4-6-0
Ursinus	Barry Gibson	1-9-0	Yeshiva	Jerome Steinberg	5-7-0

OLYMPIC PRODUCTS

Wrestling Specialists

THE TIGER '68

Offering toe and sole innovations

— A four layer leather cap covering entire toe area and a four layer rubber sole featuring the Tiger "inbetween" sole, still the lightest and most comfortable wrestling shoe.

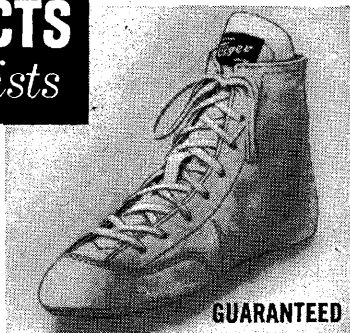

- Inverted eyelets, padded tongue
- Nylon or leather uppers stitched for permanency
- Expressly designed for plastic foam mats
- Used by over 2000 schools in 1966 and by 17 nations in Tokyo Olympics
- Slim-tapered soles prevent "hanging on"

CHAMPION (Nylon & Leather) ● **CHAMPION II (All Leather)**

NYLON STRETCH DRESS UNIFORMS

College style tights, trunks, shirts in lightweight all-way, stretch nylon. TIGHTS (full or $\frac{3}{4}$ length); SHIRTS (button or step-in); TRUNKS (4 models & Bermuda); INTERNATIONAL UNIFORMS—used over tights to satisfy NCAA requirements, as one-piece uniform for AAU competition. All colors, any trim or stripes, seven sizes, lettering.

KB and NYLON STRETCH DRESS UNIFORMS

NYLON - COTTON $\frac{3}{4}$ PRACTICE UNIFORMS

All U.S. Olympic, Pan-American and World teams and most touring high school teams since 1959 have worn the TIGER and the International Uniform.

- TOP STAR LIQUID NUTRITION used by '64 Olympic team for weight control
- CLIFF KEEN & COLLEGIATE PRODUCTS
- RESILITE MATS (see Resilite ad)
- UNIVERSAL GYM weight training machine 10 station 57 exercise group weight machine
- SASAHARA WRESTLING FILM & BOOK
- OLYMPIC "JAPAN" CLOTH HEAD GUARD

ALL OLYMPIC PRODUCTS ARE GUARANTEED

For catalogs, prices, all specifications

OLYMPICS PRODUCTS

12 North Cottage Street, Valley Stream, N.Y.

Phoenix College Wins JUCO Crown

The Phoenix College Bears from Phoenix, Ariz., won the 1968 NJCAA wrestling title, edging Trinidad State JC of Trinidad, Colo., at the NJCAA Championship Tournament in Worthington, Minn. Lamar JC of Colorado was third.

John Lightner, 177-pound champion from Garden City (Kan.) Community JC, was named the tourney's outstanding wrestler.

National Junior College Championships

SCORING—Phoenix 96, Trinidad 81, Lamar 71, Joliet 70, Northeastern 54, Rochester 46, Big Bend 32, Orange County 30, Morrisville Tech 30, Itasca 26, Blue Mountain 25, Grand Rapids 24, Garden City 24, North Iowa 20, Ricks 18, Mesa (Arizona) 18, Fulton-Montgomery 17, N. D. Science 15, Willmar 15, Blackhawk 14, Coming 14, Farmingdale 13, Arizona Western 11, Worthington 10, Keystone 7, Glendale CC 6, Lorain County 6, Mohawk Valley 6, Mesa (Colo.) 5, Anoka-Ramsey 4, McCook 4, Muskegon 4, Bismarck 3, Southwestern 3, Miles 3, North Hennepin 3, Triton 3, Boise 2, Fergus Falls 2, Suffolk County 2, Thornton 2, Eastern Iowa 1, Miami-Dade 1, Nassau 1, Snow College 1, Crookston 1, Wilson 1.

115-LB-Clardy (Tr) champion, Lodge (Roch) 2nd, Cachero (Ph) 3rd, Froehle (It) 4th, 5th—Oglesby (Jo), 6th—Smith (La); **123-LB-Maze (La)**, Sato (NE), Arnold (Tr), Stockdale (Roc), Tonn (NI), Dana (Ri); **130-LB-Tollifson (Ph)**, Lambson (Mesa), Brown (MT), Moses (La), Melchior (OC), Dexter (BB); **137-LB-Wells (BM)**, Johnson (NE), Doody (Jo), Stevens (NI), Morgan (MT), Thone (AW); **145-LB-Anders (Tr)**, McHenry (Bl), Ault (Ph), Cleveland (It), Munson (MV), Zerza (BM); **152-LB-Hartle (Roc)**, Hornbeck (Ph), Adams (FA), Dawson (BB), Sophr (MT), Lott (GR); **160-LB-Gambin (Ph)**, Carey (NDS), Handy (Jo), Maher (OC), Long (MA), Coon (NE); **167-LB-Rawls (Tr)**, Bell (Jo), Schroeder (La), Crook (GR), Jacobs (Ph), McCann (MC); **177-LB-Lightner (GC)**, Ciaccia (FM), Galloway (GR), Hudson (Tr), Van Meveren (Wor.), Parenteau (AR); **191-LB-Paul (BB)**, Smith (La), Mosch (Cor.), Moudry (Wil), Busnuck (Ph), Gladwin (Roc); **HVYWT-Geris (Jo)**, Collins (NE), Jacques (OC), Carta (La), Davis (Tr), Wager (FM).

California Junior College

SCORING—SBVC 80, Cerritos 66, Fresno City 53, El Camino 52, Chabot 42, Bakersfield 33, Foothill 31, Diablo Valley 31, Santa Ana 31, Pierce 27, Sequoias 27. **Other teams**—Cypress, DeAnza, Fullerton, Hancock, Laney, Orange Coast, Redwoods, Rio Hondo, S.D. Mesa, San Mateo, Shasta.

115-LB-Gonzales (Se) champion, Olmos (Fo) 2nd, Brett (SM) 3rd, Moraga (FC) 4th; **123-LB-Hall (SBVC)**, Contreras (FC), Galvin (RH), Herrera (B); **130-LB-Dean (SA)**, Jefferson (L), Verduzco (EC), Searing (Ce); **137-LB-Newman (SBVC)**, Fern (Ch), Richards (P), Druktenis (H); **145-LB-Kenworthy (Ce)**, Slack (Fo), Harris (EC), Taylor (DV); **152-LB-Torres (FC)**, Norfleet (Ce), Kaiser (SA), Wallace (Sh); **160-LB-Curchill (SBVC)**, McCormick (OC), Hall (Ce), Miller (SDM); **167-LB-Nigos (B)**, Nava (Ch), Pearson (Fu), Brigham (DA); **177-LB-Reed (P)**, Shields (Cy), Holloway (SBVC), Lucio (EC); **191-LB-Weston (Ch)**, Garcia (DA), Haskins (Se), Osborn (Re); **HVYWT-Felix (EC)**, Struve (Ce), Oyer (SBVC), Kopitar (DV).



PHOENIX COLLEGE—NJCAA MONARCH: L-R, front—asst. coach Hays, Cachero, Williams, Tolifson, Hess, Ault, Blanco (mgr.); back—coach Eastin, Hornbeck, Gambin, Jacobs, Hervey, Busnack, Lugo, West (sports information director).

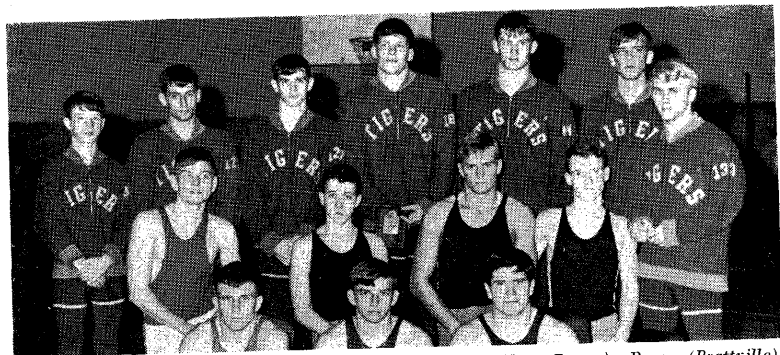

ALABAMA 2A-3A CHAMPIONS: L-R, front—Little (Fort Payne), Berry (Prattville), Calloway (Prattville), middle—Talley (Talladega), Manning (Fort Payne), Riley (McAdory), Dial (Fort Payne); back—Honeycutt, Hopkins, Austin, Merrill, Flurry, Wells, Hopkins (all of Fairfield).



BEST IN ALASKA: L-R, front—Scholz (W. Anchorage), Zehler (W. Anchorage), Johnson (Chugiak), Pettijohn (Dimond Anchorage), Jones (E. Anchorage), Harris (W. Anchorage); back—Hakkinen (Kenai), Field (W. Anchorage), Gale (E. Anchorage), Soule (Dimond Anchorage), Lawson (E. Anchorage), Stephens (Lathrop).

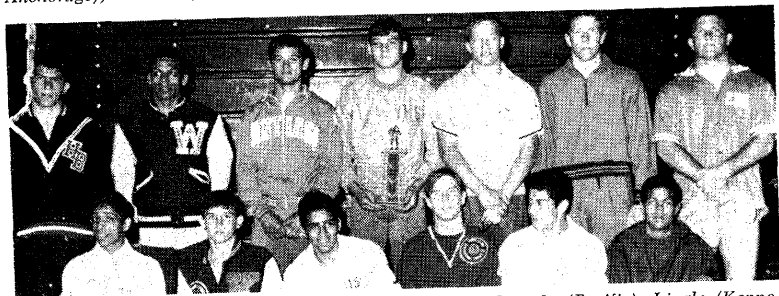

SOUTHERN CALIFORNIA TITLISTS: L-R, front—O'Quendo (Pacific), Lingle (Kennedy), Vargas (Pacific), Leininger (Kennedy), Abad (Pacific), Ruiz (Costa Mesa); back—Bond (Huntington Beach), Hernandez (Whittier), Martin (Santiago), Oakes (Yucaipa), Casey (Corona Del Mar), Humphrey (Dominques), Fair (Long Beach).

SCHOLASTIC REVIEWS

ALABAMA—4A

SCORING—(Top 6)—Benjamin Russell 114, Lanier 99, Opelika 60, Lee Huntsville 60, Butler 54, Mountain Brook 50. **Others**—Anniston, Banks, Berry, Phenix City, Robert E. Lee Montgomery, Shades Valley.

95-LB—Knight (BR) champion, Easter (Ba) 2nd, Rew (Be) 3rd, Caskey (L) 4th; **103-LB—Gustafson (MB)**, Ujlacky (LH), Beale (L), Galloway (PC); **112-LB—Rew (Be)**, Romine (O), Smith (Ba), Moudy (Bu); **120-LB—Fregia (L)**, Laxton (LH), Gibson (MB), McIntosh (RELM); **127-LB—Fregia (L)**, Mayfield (O), Riley (BR), Butler (LH); **133-LB—Dubina (L)**, Yates (O), Fleming (Ba), Luxton (LH); **138-LB—Neely (BR)**, Huffman (L), Stamps (SV), Valley (O); **145-LB—Walker (L)**, Gorden (BR), Bradshaw (Be), Brown (MB); **154-LB—Murphy (LH)**, Eaton (L), Stone (O), Ransome (BR); **165-LB—Blanks (BR)**, Slauson (RELM), Thomas (Bu), Bridwell (Be); **174-LB—Thomas (BR)**, Wilson (LH), Yates (Bu), Bush (Be); **180-LB—Booth (BR)**, Cochran (Ba), Draper (Bu), Vinson (L); **191-LB—Waldrop (A)**, Massey (Ba), Carroll (Bu), Wheelis (PC); **HVYWT—Hill (BR)**, McCollum (O), McClure (MB), Douglas (RELM).

ALASKA—Western

SCORING—West Anchorage 110, East Anchorage 87, Dimond Anchorage 67, Lathrop 50, Kenai 41, Chugiak 40, Palmer 31, Homer 28, Ninilchik 18, Seward 14, Kodiak 12, Eielson 6.

95-LB—Scholz (WA) champion, Brewington (EA) 2nd, Saugstad (DA) 3rd, Burns (KO) 4th; **103-LB—Zehler (WA)**, Allowan (N), Wallis (C), Shuttlesworth (L); **112-LB—Johnson (C)**, Cassidy (WA), Webb (Ke), Oberg (P); **120-LB—Pettijohn (DA)**, Fowler (L), Cavins (WA), Law (EA); **127-LB—Jones (EA)**, Pettijohn (DA), Hamming (WA), Straight (C); **133-LB—Harris (WA)**, Hill (P), Couture (EA), Nelson (S); **138-LB—Hakkinen (Ke)**, Bland (WA), Mielke (C), Smith (S); **145-LB—Field (WA)**, Roselius (EA), Keppel (C), Cook (P); **154-LB—Gale (EA)**, Hotes (DA), Milliman (P), Anderson (H); **165-LB—Soule (DA)**, Marsh (EA), Patterson (Ke), Engebretson (H); **180-LB—Lawson (EA)**, Baggett (L), Worthington (Worthington (WA), Corr (Ke); **HVYWT—Stephens (L)**, Hill (DA), Anderson (H), Payne (EA).

ARIZONA—Class A-B-C

SCORING—Winslow 87, Flowing Wells 74, Holbrook 62, Benson 54, Tolleson 49, Snowflake 29, St. John's 28, Arizona School for Deaf and Blind 20, Buena 20, Marana 20, Phoenix Indian 20, Window Rock 19, Bourgade 18, Peoria 13, Agua Fria 8, Saford 8, Mingus 7, Tuba City 6, Dysart 3, Buckeye 2.

95-LB—Contreras (Wi) champion, Holliday (FW) 2nd, Nez (H) 3rd, Coochwilkvia (PI) 4th; **103-LB—Bahe (H)**, Sandoval (Wi), Martinez (Ma), White (PI); **112-LB—Brummitt (Wi)**, Glover (To), Fernandez (Bue), Reyes (Be); **120-LB—McGoffin (Be)**, O'Haco (Wi), Fernandez (Bue), McGinn (Bo); **127-LB—DeSpain (H)**, Holloway (To), Bernal (Be), Porter (AF); **133-LB—Wilson (FW)**, Moore (Be), Underwood (H), Dalton (TC); **138-LB—Sudduth (FW)**, Koury (H), Hatch (Sn), Leacy (Be); **145-LB—Sherwood (StJ)**, Jimenez (To), Butler (Sn), Anderson (FW); **154-LB—Plunkett (ASDB)**, Rogers (Wi), Kilburn (Ma), Barnes (H); **165-LB—Davis (To)**, Kramer (Bou), Hillis (WR), Hurley (ASDB); **180-LB—Rosler (FW)**, Fredenburg (WR), Maldonado (Be), Cullum (Wi); **HVYWT—Gonzales (Wi)**, Smith (StJ), Crandell (Sn), Watson (Sa).

BRITISH COLUMBIA—CANADA

SCORING—Burnaby Central 101, Burnaby South 56, New Westminster 52, Killarney 17, Nanaimo 13, Oak Bay 12, Lord Byng 10, Winston Churchill 8, L. V. Rogers 7, Colquitz 7, Templeton 4, Victoria Sec 4, Delbrook 2, Hugh Boyd 2.

95-LB—Bagan (LB) champion, Stainsby (BS) 2nd, Lesley (NW) 3rd, Keyzer (HB) 4th; **103-LB—Asher (BS)**, McCammon (BS), Miller (BC), Mercer (NW); **112-LB—Helmg (BC)**, Le Febure (C), Baxter (NW), Rogers (D); **120-LB—Grist (BC)**, Cranwick (BS), Devlin (BC), Robertson (Na); **127-LB—McDonald (BC)**, Southall (NW), Whittaker (BS), Trayner (BC); **133-LB—Hanan (BS)**, Pedersen (NA), Fraser (BC), Ross (Na); **138-LB—Martin (BC)**, Elvevold (BS), Costa (T), Van Nerum (BC); **145-LB—Adams (BC)**, Findlay (BC), Duncan (WC), Dennison (OB); **154-LB—Merrick (NW)**, Whitehead (BC).

Brodsgaard (V), Monroe (BC); **165-LB-Hryb (OB)**, Johnson (LVR), Sharpe (NW), Nemeth (BC); **180-LB-Mynott (NW)**, Suttie (K), Dennison (BS), Patrick (Na); **191-LB-Dalziel (BC)**, Stewart (NW), Dunn (NW); **HVYWT-Malinowsky (K)**, McKee (BC), Roxburgh (WC).

CALIFORNIA

Northern Invitational

SCORING—(Top 20)—Canyon 41, Fremont (Sun) 37, Ceres 30, Novato 29, San Lorenzo 26, Los Lomas 21, Folsom 21, North Salinas 17, Sunset 16, Modesto 15, San Juan 15, San Mateo 15, Alhambra 15, Mt. Pleasant 13, O'erfelt 13, Pacifica 13, Pleasant Valley 13, Campbell 12, Castro Valley 12, Chico 11. **Others**—Awalt, Concord, Del Valle, Encino, Freemont (Oak), Gonzales, Hoopa, Lincoln, Los Gatos, Lynbrook, Mission San Jose, Piedmont Hills, Pleasant Hill, San Cruz, Vacaville, Vallejo, Woodland, Homestead.

95-LB-Fukayama (SL) champion, Cambran (AL) 2nd, Black (Ce) 3rd, Taylor (SM) 4th; **103-LB-Daugherty (SJ)**, Moreland (Can), Donaldson (N), Garcia (FS); **112-LB-Donaldson (N)**, McBride (Ce), Morrison (FS), Lopez (G); **120-LB-Meikle (M)**, Welch (Ce), Robak (LG), Ellerson (Su); **127-LB-Wolt (Pi H)**, Whitlock (Su), Herron (SC), Hilas (Vac); **133-LB-Madrid (Can)**, Chott (LL), Nakahovashi (FS), Randolph (FO); **138-LB-Cusimano (Mt P)**, Suttie (LL), Lopez (Pi H), Moore (FO); **145-LB-Bicocca (Cam)**, Uhrenholt (DV), Sabrau (MSJ), Berridge (Hom); **154-LB-Alvarado (O)**, Griffin (Aw), Bell (Ch), Parfitt (N); **165-LB-Noon (FS)**, Bolar (Can), Murchison (Can), Craft (Con); **180-LB-Lucas (NS)**, Schlutter (Hoo), Stewart (SM), Pennington (Ly); **194-LB-Craney (SL)**, Todd (CV), Swanson (Li), Ryan (E); **HVYWT-Erdmann (Fo)**, Stewart (W), Osterkamp (Val), Grassie (Pa).

San Diego

SCORING—Mount Miguel 64, Monte Vista 55, San Diego 47, Helix 44, Chula Vista 29, Madison 26, Lincoln 24, Vista 16, Castle Park 13, Morse 11, Grossmont 11, University 10, Sweetwater 9, Hilltop 7, Coronado 6, Crawford 5, San Dieguito 4, El Cajon 3, Oceanside 1, Hoover 1.

95-LB-Gilbert (MV) champion, Calugay (Sw) 2nd, Abat (S Diego) 3rd, Boyle (Ma) 4th; **103-LB-Kida (MM)**, Ray (MM), Castille (L), Steigler (Ma); **112-LB-Wiles (He)**, Wheelock (CV), Echols (G), Graves (Ma); **120-LB-Carpenter (Ma)**, Mowery (MM), Troedson (CV), Eckes (Mo); **127-LB-Sandoval (L)**, Anderson (CV), Trice (CR), Ito (Mo); **133-LB-Moya (S Diego)**, Millard (MV), Maclean (CV), Rivera (SDiego); **138-LB-Conta (MM)**, Dill (He), Hakes (Co), Skidmore (MV); **145-LB-Hardy (CP)**, Hall (MV), Johnson (L), Wenbourne (G); **154-LB-Harden (MM)**, Whillock (He), Graham (MV), Rogers (Ma); **165-LB-Williamson (He)**, Jones (L), Wollitz (MM), McKay (SDiego); **180-LB-Jacobson (MM)**, Amaral (U), Deatherage (Hi), Letuligasenda (V); **HVYWT-Adair (SDiego)**, Barnhart (V), Wenstrom (EC), Brown (Me).

Southern

SCORING—Pacific 49, Kennedy 36, Lowell 23, Dominques 22, Westminster 19, Rancho Alamitos 19, Mira Costa 17, Huntington Beach 17, Corona Del Mar 17, Santiago 17, Yucaipa 17, Long Beach 17. **Others**—Costa Mesa, Whittier.

95-LB-O'Quendo (P) champion; **103-LB-Lingle (K)**; **112-LB-Vargas (P)**; **120-LB-Leininger (K)**; **127-LB-Abad (P)**; **133-LB-Ruz (CM)**; **138-LB-Bond (HB)**; **145-LB-Hernandez (Wh)**; **154-LB-Martin (S)**; **165-LB-Oakes (Y)**; **180-LB-Casey (CDM)**; **194-LB-Humphrey (D)**; **HVYWT-Fair (LB)**.

COLORADO—Division I

SCORING—(Top 25)—Grand Junction 43, Cherry Creek 34, Mapleton 30, Fruita 29, Harrison 27, Pueblo Centennial 21, Greeley Central 20, Sterling 19, Arvada West 18, Lincoln 18, Ranum 17, Grand Junction Central 16, Pueblo East 16, Montrose 14, Hinkley 14, Pueblo South 13, West Denver 13, Alameda 12, Boulder 12, Arapahoe 12, Lakewood 11, Wesson 10, Alamosa 9, Arvada 9, Adams City 8. **Others**—Bear Creek, East Denver, Fort Morgan, Loveland, Mitchell, Palmer, Poudre, Higher Ridge.

95-LB-Reed (F) champion, Kaveny (GC) 2nd, Manzano (Ha) 3rd, Goss (Lo) 4th; **103-LB-Guillen (GJ)**, Herberger (PE), Aragon (PS), Lobato (R); **112-LB-Overton (R)**, Capelli (Hi), Swain (Alamosa), Denman (WR); **120-LB-Mock (Mo)**, Price (CC), Hill (ED), Sanchez (GJ); **127-LB-Gutierrez (PC)**, Chambers (CC), Wilson (PS), Wilhelm (Fo); **133-LB-Childers (Ha)**, Young (WD), Wall (La), Schear (BC); **138-LB-Ross (F)**, Wise (GJ), Bodeman (Arv), Wigham (S); **145-LB-Mizushima (GJC)**, Pierpoint (Li), Weaver (Pa), Sage (Ha); **154-LB-Mitchell (Ma)**, Troutt (CC), Bishop (Mi), Gonzales (PE); **165-LB-Metro (AW)**, Cox (GJ), Bragg (FtM), Comi (PC); **180-LB-Carter (S)**, Isenhardt (Alameda), Timberg (CC), Bennett (Wa); **HVYWT-Bomareto (Ma)**, Higgins (Ara), Brundage (B), Nelson (GJ).

CONNECTICUT

CIAC

SCORING—Conard 65, Staples 51, Greenwich 40, Stamford 27, Penney 23, Hartford 19, Glastonbury 14, Bristol Central 13, Ripowan 11, Sinsbury 11, Bristol Eastern 5, Danbury 5, Platt Trumbull 4, Ledyard 4, Brian McMahān 3, Maloney 3, East Hartford 2.

103-LB—Cressor (Si) champion, Murphy (Gr) 2nd, Nohr (Stap) 3rd, Abo (P) 4th; 112-LB—Trautwein (R), Phillips (Stap), Thompson (PT), Reeves (M); 120-LB—Nelson (H), Colazzo (Stam), Watson (BE), Fisher (Stap); 127-LB—Grosch (C), Russell (P), Wallace (D), Yarboro (Stam); 133-LB—Hayes (G), Hanselman (C), Fell (Stap), Franc (Gr); 138-LB—Delisser (Gr), Sheeler (H), Yates (P), Wheeler (BM); 145-LB—Lovett (C), Broadbent (Gr), Bond (Stam), McFarlane (EH); 154-LB—Hollenbeck (C), Barney (BC), Katzenberger (Stam), Fuscaldo (Gr); 165-LB—Gabriele (C), Wilson (P), Scinto (PT), Allan (Stap); 180-LB—Herz (C), Donovan (Stap), D'Andrea (Gr), Bartone (GI); HVYWT—Borderud (Stam), Karsten (Stap), Urso (BC), Riden (L).

CIWA

SCORING—Suffield 56, Loomis 45, Hopkins 44, Choate 30, Salisbury 29, Kingswood 28, Kent 24, Taft 23, Avon 18, ASD 13, Milford 13, Wooster 12, Cheshire 12, Gunnery 10, Marianapolis 9, Pomfret 6.

110-LB—Camp (Cho) champion, Dudley (Sa) 2nd, Steiner (G) 3rd, Wilson (ASD) 4th; 115-LB—Greene (Su), Tucker (T), Lord (G), Tigner (Cho); 12-LB—Cook (Su), Kreis (H), Zurowski (P), Lamman (L); 127-LB—Pruzman (Ki), Kelly (Che), Chiapinelli (H); Haff (Su); 133-LB—Halsey (H), Blandy (W), Barres (Sa), Pirmie (Su); 138-LB—Marshall (Su), Freihofer (L), Stankowski (ASD), Mertens (H); 145-LB—Schell (Ke), Cutler (L), Schaffer (H), Boardman (W); 152-LB—Cooke (L), Cardin (Ke), Curtis (ASD), Orr (Su); 160-LB—Bartlett (Ki), Schaffer (H), Griffin (Su), Rauch (Av); 167-LB—Killian (Cho), Weil (L), Sharmon (AV), Whitaker (Su); 177-LB—Sklover (T), McKay (Av), Stevenson (Sa), Bush (Ki); HVYWT—Ferron (Mi), Mamunes (Ma), Schnackel (Sa), Cooper (Che).

Eastern

SCORING—Ledyard 84, Penney 77, Hartford Public 51, Glastonbury 44, East Catholic 28, East Hartford 19, Windham 19, Manchester 15, Killingly 11, Waterford 3.

103-LB—Abo (P) champion, McWey (L) 2nd, Barribeault (G) 3rd; 112-LB—Steiner (P), Catlow (L), Vollinger (EH); 120-LB—Nelson (HP), Haveland (P), Millar (G); 127-LB—Russell (P), Connors (EC), Nelson (HP); 133-LB—Hayes (G), Holdorf (L), McMahon (EC); 138-LB—Shealer (HP), Yates (P), Butterfield (K); 145-LB—McFarland (EH), Robinson (HP), Shumate (L); 154-LB—Campo (L), Barniak (P), Shorrock (M); 165-LB—Wilson (P), Brooks (L), Cessana (G); 180-LB—Bartone (G), Ciccalone (EC), Podojil (L); HVYWT—Riden (L), Pelc (W), Hemmenway (M).

DELAWARE

TEAMS—Archmere, Brandywine, Caesar Rodney, Christians, Claymont, Conrad, DeLaWarr, Delmar, Dickinson, Holy Cross, Dover Air Force, Dover, A. I. DuPont, P. S. DuPont, Friends, Georgetown, Harrington, Middletown, Milford, Millsboro, Mt. Pleasant, Newark, Wm. Penn, Sanford, Seaford, Smyrna, St. Andrews, Tatnall, Tower Hill, Wilmington, Salestanum.

95-LB—Arterbridge (Co) champion, Steelman (WP), 2nd, Bastinelli (G) 3rd, Wetmore (F) 4th; 103-LB—Hayes (Milf), Mathews (Ne), Woodward (WP), Ryan (Sm); 112-LB—Nau (Ne), Wright (WP), Travatello (Sea); Pfeiffer (Milf); 120-LB—Reed (Ch), Robinson (Sm), Adams (Delm), Rankin (TH); 127-LB—Kempski (Co), Russo (Cl), Thomas (DeLa), Parker (Sea); 133-LB—Jester (CR), Hayden (WP), Jones (Ne), Fleming (Sea); 138-LB—Lane (Ne), Mulhern (MP), Rigby (CR), Wathnow (WP); 145-LB—Pietrapaula (Sal), Batson (B), H. Rigby (CR), Welch (H); 154-LB—Madden (CR), Doran (Co), Jamison (WP), Dale (D); 165-LB—Schmertzler (G), Gordon (T), Hurd (H), Shaffer (CR); 180-LB—Dambach (Co), Harrison (W), Webb (H), Morrow (Sm); HVYWT—Krapf (T), Wilkins (Milf), McCormick (Ne), Darrah (Co).

FLORIDA

SCORING—Miami Norland 52, Coral Park 45, Archbishop Curley 40, South Broward 38, Miami Military 20, Palmetto 20, North Miami 19, Pompano Beach 17, Cocoa 17, Miami Springs 11, Hialeah 11, Carol City 10, Killian 9, Hollywood McArthur 9, Melbourne 8, Titusville 5, Miami Edison 5, Ft. Lauderdale 5, Merritt Island 4, Ft. Lauderdale Northeast 3, Ft. Lauderdale Stranahan 3.

95-LB—Bourgeois (MN) champion, Atchison (CC) 2nd, Moore (ME) 3rd, Berry

(SB) 4th; **103-LB-Kriplean (PB)**, Pastore (MN), Burge (MP), Talarico (MM); **112-LB-Allen (SB)**, Branch (MS), Ullrich (MN), Clark (Mel); **120-LB-Jacob s(CP)**, Gonzalez (SB), Wells (Co), Kroll (Ft. LNE); **127-LB-Vanderhall (Co)**, Flick (HMC), Stead (AC), Villa (MS); **133-LB-McAdam (MP)**, Cauley (CP), King (Mel), Trop (NM); **138-LB-Parker (CP)**, Maybin (MM), Forestiere (NM), Gordon (SB); **145-LB-Frohbose (AC)**, Potash (CP), Tiedeberg (MM), Allen (Ft L); **154-LB-Davis (MN)**, J. Davis (K), Johnson (T); Anderson (Pal); **165-LB-Matthews (AC)**, Gonzalez (Hi), Morgan (CP), Colson (PB); **180-LB-Rosquette (AC)**, Willis (SB), Silverman (MN), Valentine (Hi); **HVYWT-Abbey (NM)**, Nardi (MN), Johnston (Ft L), Webb (MI).

GEORGIA

Division I

SCORING—Dykes 64, Lakeside 57, Towers 42, Willingham 35, Briarcliff 31, Druid Hills 28, Woodward Academy 27, Tucker 23, Avondale 21, Cross Keys 20, Mark Smith 13, Southwest DeKalb 13, Marietta 13, Baker 4, Rossville 4, Sprayberry 4, Tift County 3.

95-LB-Aiken (Dy) champion, Gallow (L) 2nd, Scott (To) 3rd, McMillian (TC) 4th; **103-LB-Carmichael (Dy)**, Kalvelage (L), Moorehead (WA), Stitt (DH); **112-LB-Achelphol (L)**, Letson (A), West (Wi), Thibadeau (Br); **120-LB-Coats (A)**, Peckham (To), Knox (L), Fountain (MS); **127-LB-Goodman (Wi)**, Gerwig (DH), Pittard (Tu), Stanelle (L); **133-LB-Ferguson (WA)**, Hall (SD), Smith (L), Deriso (Wi); **138-LB-Hutchinson (Dy)**, Rubin (DH), Lee (Tu), Sloan (MS); **145-LB-Goldstein (Br)**, Robbins (WA), Foster (To), Hargrove (Wi); **154-LB-Pritchett (Tu)**, Bane (CK), Spires (Wi), Howell (SD); **165-LB-Helms (Br)**, Jones (L), Davis (To), O'Kelley (R); **180-LB-Morris (Sp)**, Gibson (Dy), Bailey (To), Fritts (DH); **191-LB-Hudgins (Ma)**, Mebaffey (To), Mullis (MS), Simmons (Ba); **HVYWT-Shuman (Dy)**, McCartha (CK), Spence (Wi), Chastain (DH).

Division II

SCORING—Walker 59, Sequoyah 41, Sandy Springs 37, Fitzgerald 37, East Rome 26, Hapeville 25, Northside 25, North Springs 21, Campbell 20, Rockmart 20, Stone Mountain 19, Headland 15, Troup 14, Americus 13, Norcross 11, Jefferson 6, College Park 6, Marist 3, Roswell 3, Stephens County 3, Westminster 3.

95-LB-Campbell (Wa) champion, Culbreath (Se) 2nd, Street (SM) 3rd, Scott (SC) 4th; **103-LB-Fouts (NS)**, Manning (Wa), Thurman (C), Ladewig (Se); **112-LB-Gammon (ER)**, Dutenhaver (Se), Sammons (Wa), Steed (F); **120-LB-Long (ER)**, Knapp (SS), Brantley (Nort), Pittard (SM); **127-LB-Petroski (Nort)**, Jordan (Ha), Dittman (SS), Murray (Se); **133-LB-Cummings (Se)**, Ellis (F), Robinson (Roc), Billings (Ha); **138-LB-Coley (C)**, Cook (SS), Robinson (F), Williams (Roc); **145-LB-Knight (T)**, Carter (F), Lee (He), Hagan (M); **154-LB-Hardman (Wa)**, Nadelhoffer (He), Vickers (NS), Branch (We); **165-LB-Crawford (Roc)**, Bohannon (Wa), Murphy (Se), Anderson (J); **180-LB-Cassels (Ha)**, Ivie (Norc), Lashley (F), Johnson (T); **191-LB-Ewing (A)**, Harris (Wa), Norton (CP), Hopkins (F); **HVYWT-Macy (SS)**, Sutton (SM), Stiles (Nort), Skillman (Ros).

IDAHO

Class A

SCORING—(Top 20)—Pocatello 47, Twin Falls 42, Snake River 42, Idaho Falls 40, Borah 36, Soda Springs 34, Capital 32, Marsh Valley 32, Minico 31, Highland 29, Caldwell 28, Coeur d'Alene 23, Bishop Kelly 19, Burley 17, Wallace 16, Rigby 15, S. Fremont 15, Boise 13, Lewiston 9, Moscow 8.

95-LB-Brown (Bor) champion, Jones (SR) 2nd, Caccia (P) 3rd, Stone (TF) 4th; **103-LB-Jones (SR)**, Loomer (Cd'A), Bailey (SS), Price (Bor); **112-LB-Norris (SS)**, Moser (MV), Renk (BK), Jensen (Mi); **120-LB-Raford (R)**, Hardy (Cal), Judd (Mi), Merrill (H); **127-LB-Munro (SS)**, Taylor (SR), Matson (Mo), Ross (Bu); **133-LB-Thomas (Cal)**, Qualls (TF), Uberaga (BK), Larsen (Bu); **138-LB-Edgerton (IF)**, Buckendorf (TF), Barker (H), Crumley (SR); **145-LB-Meikle (IF)**, Dahlke (MV), Youngstrom (BO), L. Barker (H); **154-LB-J. Caccia (P)**, Angell (SF), Crump (MV), Peterson (Cap); **165-LB-Anderson (W)**, Millward (P), Peterson (IF), Wallace (Bo); **180-LB-Ruddle (Mi)**, Dillon (Cap), Keller (P), Moulds (Bo); **HVYWT-Whittier (Cap)**, Hazen (TF), Brown (H), Tschirgin (Sd'A).

Class B

SCORING—(Top 20)—Teton 97, Middleton 75, Parma 68, Declo 41, N. Fremont 26, N. Gem 23, Cambridge 17, Homedale 16, Kamiah 15, Castleford 14, Challis 13, Ririe 12, Firih 10, W. Jefferson 9, New Plymouth 9, Grace 8, Kimberly 8, Valley 7, McCall 3, Marshing 2.

95-LB-Warnkey (NF) champion, Woolstenhulme (T) 2nd, Mathews (D) 3rd, Johnson (K) 4th; **103-LB-Moroty (NF)**, Ellis (M), Snyder (P), Williams (Ch); **112-LB-Berry (T)**, Zimmer (NP), Knowles (NG), Bunker (Cam); **120-LB-Higgins (H)**, Hillman (T), Dean (V), Anthon (D); **127-LB-Hansen (T)**, Doramus (Mi), Moses (P), Mansfield (G); **133-LB-Case (P)**, Miskin (WJ), S. Mathews (D), Wheeler (Cas); **138-LB-Soter (T)**, Piva (Ch), Wilson (Ka), Watson (P); **145-LB-Emery (P)**, Dalley (T), Yeates (R), Kidds (D); **154-LB-Maybe (NG)**, Buchanan (Cam), Young (Mi), Osterhout (D); **165-LB-Morrison (P)**, Campbell (Mi), Martin (T), Lawless (Ka); **180-LB-Shiley (Mi)**, Parkerson (Cas), D. Osterhout (D), Meacham (F); **HVYWT-Bittick (Mi)**, Fullmer (T), Story (P), Berg (F).

ILLINOIS

SCORING—(Top 20)—DeKalb 27, East Leyden 26, Decatur 23, Savanna 19, Sterling 18, University 17, Deerfield 16, Lincolnway 16, Barrington 15, North Chicago 15, Tinley Park 14, Champaign 13, Maine South 13, Thornton Free North 13, Waukegan 13, West Leyden 13, Farragut 12, Argo 11, Galesburg 11, Richmond East 1. Others—Alleman, Belvidere, Conant East Aurora, East St. Louis-Lincoln, Eisenhower Blue Island, Elgin-Larkin, Evergreen Park, Evanston, Glenbard West, Grant, Joliet West, Kelyvin Park, MacArthur, Moline, Niles North, Ottawa, Pekin, Provo East, Provo West, Richards, Rockford Guilford, St. George, Thornton, West Chicago, Wilmington.

95-LB-Casiano (TFN) champion, Gutierrez (KP) 2nd, Adams (Pe) 3rd, Cliffe (DeK) 4th; **103-LB-Keber (Wa)**, Pavlak (Be), Hummel (St), Williams (DeK); **112-LB-Massery (Sa)**, Cunningham (Dec), Brown (JW), Terdy (TP); **120-LB-Stephens (Ba)**, Terdy (TP), Malone (Th), Hansen (Gr); **127-LB-Parker (NC)**, Branum (RE), Testone (EA), Parks (Mo); **133-LB-Meuses (MS)**, Burne (Ev), Kathalynas (ELar), Jacobs (Dec); **138-LB-Drury (E Ley)**, Baron (Ar), Gluck (Co), Lubowich (NN); **145-LB-Malley (Dec)**, Vasquez (St), Schuffert (Ri), Nowncki (RG); **154-LB-Teboda (DeK)**, Kyrias (WL), Bates (U), Powers (Sa); **165-LB-Monroe (E Ley)**, Surgent (Dec), Armes (U), Cavanaugh (Al); **180-LB-Shelby (Ch)**, Greyer (F), Pratt (WC), Robinson (EBI); **HVYWT-Chandler (L)**, Gustafson (Gr), Bellock (GW), Willis (O).

INDIANA

SCORING—(Top 25)—Elkhart 34, Franklin Central 23, Bloomington High 20, Indianapolis Shortridge 16, Hammond Gavit 13, Noblesville 13, Highland 12, Jintown 12, Gary Horace Mann 12, Southport 12, Indianapolis Arlington 11, Muncie Central 11, North Central 11, South Bend Washington 11, Indianapolis Wood 11, Columbus 10, Mishawaka 10, North Manchester 9, Ben Davis 8, South Bend Central 8, Gary Emerson 8, South Bend Adams 4, Chartrand 4, Lebanon 4, Mt. Vernon 4. Others—Anderson, East Chicago Roosevelt, Ft. Wayne Concordia, Indianapolis Cathedral, Indianapolis Northwest, Kokomo, Merrillville.

95-LB-Stoll (E) champion, Wilk (Mi) 2nd, Folz (Mt V) 3rd, Attkisson (IW) 4th; **103-LB-Scheeringa (H)**, Smith (FC), Kreider (E), Flecker (IC); **112-LB-Sylvester (BH)**, Willoughby (BD), Anderson (SBC), Wise (MC); **120-LB-Willetts (IA)**, Bumgardner (NM), Clouse (FC), Roelandts (Mi); **127-LB-Gamble (GHM)**, Milan (BH), Otto (N), Patterson (K); **133-LB-Kratzer (E)**, Lacefield (Co), Beathae (SBC), Crawford (So); **138-LB-Barnard (FC)**, Millikan (N), Neilsen (E), Dingwall (ECR); **145-LB-Campbell (J)**, Blankenship (So), Dotlich (IN), Simpson (Me); **151-AB-Evans (SBW)**, Gardner (IS), Johnson (Ch), Coleman (E); **165-LB-Jackson (IW)**, Gonzalez (GE), Clark (L), Rankin (A); **180-LB-Bond (HG)**, Coleman (IS), Neirman (So), Dobbins (FWC); **HVYWT-Pritchard (NC)**, Lee (MC), Kruyer (SBA), Stanfield (Co).

IOWA

Class AA

SCORING—Cedar Falls 48, West Waterloo 38, Iowa City 30, Harlan 27, Cresco 26, Ames 20, Fort Dodge 19, Fort Madison 16, Waverly-Shell Rock 15, Osage 12, Valley WDM 12, Washington CR 10, Kennedy CR 10, Clinton 10, Charles City 9, Mason City 9, Ottumwa 9, Eagle Grove 9, Southeast Polk 6, Fairfield 6, Lincoln DM 4, Jefferson CR 3, Al Council Bluffs 3, Esterville 3, Marshalltown 3, Tech DM 3, East Waterloo 3.

95-LB-Nicol (CF) champion, Vanderhorst (Ot) 2nd, Davis (IC) 3rd, Shaffer (ICR) 4th; **103-LB-Krebs (CF)**, St. Clair (KCR), Murray (Cr), Williams (TDM); **112-LB-Knight (IC)**, Blake (CF), Tague (FD), Mead (LCB); **120-LB-Johnson (Cr)**, Moses (WW), Austrheim (A), Lozano (FM); **127-LB-Bolonus (FM)**, Brown (FD), Dawson (SEP), Farmer (EW); **133-LB-Rhoades (CF)**, McClusky (Cl), Reed (EG), Conrad (H); **138-LB-Heene (WW)**, Vance (CC), Cuckie (FD), Peterson (E); **145-LB-Havig (Os)**, Stopperan (Cr), Mulcahy (WCR), Bason (LDM); **154-LB-Evashevski (IC)**, Barnard



FINEST IN COLORADO DIVISION 1: L-R, front-Reed (Fruita), Guillen (Grand Junction), Overton (Ranum), Mock (Montrose), Gutierrez (Pueblo Central), Childers (Harrison); back-Ross (Fruita), Mizushima (Grand Junction Central), Metro (Arvada West), Carter (Sterling), Bomareto (Mapleton).

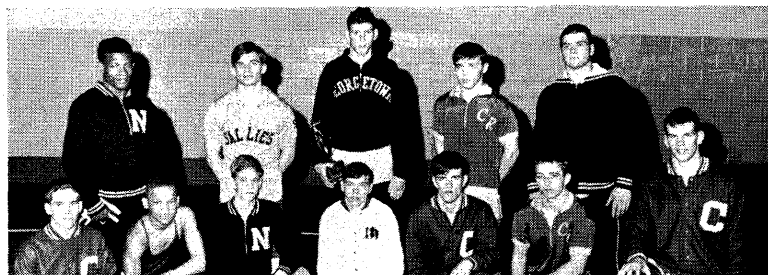

DELAWARE LEADERS: L-R, front-Arterbridge (Conrad), Hayes (Milford), Nau (Newark), Reed (Christiana), Kempski (Conrad), Jester (Caesar Rodney), Dambach (Conrad); back-Lane (Newark), Pietrapaula (Salesianum), Schmeitzler (Georgetown), Maddon (Caesar Rodney), Krapf (Tatnall).

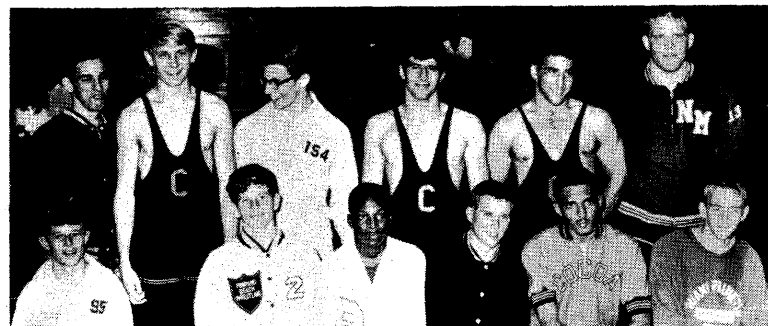

ELITE OF FLORIDA: L-R, front-Burgeiois (Norland), Kriplean (Pompano Beach), Allen (South Broward), Jacobs (Coral Park), Vanderhall (Cocoa), McAdam (Miami Palmetto); back-Parker (Coral Park), Frohbose (Curley), Davis (Norland), Matthews (Curley), Rosquette (Curley), Abbey (North Miami).

(VWDM), Wickham (WW), Klein (H); 165-LB-Hackett (WW), Everett (MC), Peterson (EG), Haugen (A); 180-LB-Wearth (A), Burchett (H), Pohren (F), McMurray (VWDM); HVYWT-Homan (WSR), Larsen (H), Jensen (WCR), Angell (M).

Class A

SCORING—Humboldt 47, Algona 28, Tripoli 27, Hampton 20, Clarion 15, Greenfield 14, Britt 14, Belle Plaine 14, State Center 13, Greene 13, Pleasant Valley 12, Sigourney 12, Tri-Center 12, Logan-Magnolia 11, Decorah 10, Riceville 10, Ankeny 9, DeWitt 9, Morning Sun 9, Mt. Ayr 9, Oakland 9, Urbandale 9, Comanche 9, Alburnett 6, Leon 5, Vinlon 4, Corning 3, Prairie CR 3, St. Ansgar 3, West Union 3, Wapello 3.

95-LB-Derscheid (Cl) champion, Hagen (B) 2nd, Gade (Alg) 3rd, Shepard (Ha) 4th; 103-LB-Graham (S), Taute (Hu), Stroup (Ha), Blasberg (T); 112-LB-Trees (Greene), Wilson (Greenf), Salts (LM), Nelson (Cl); 120-LB-Laird (Hu), Havick (O), Hutchinson (Dec), Milbrandt (WU); 127-LB-Bothwell (TC), Swanson (Mt A), Claude (Alg), Osborne (PCR); 133-LB-Nason (SC), Cox (U), Johnson (LM), Blank (V); 138-LB-Taylor (Alg), Pitts (An), Stenlage (B), Moore (W); 145-LB-Gresham (PV), Showalter (Ha), Camp (Alg), Hoffarth (St A); 154-LB-Abens (Hu), Knutsen (DeW), Hitesman (Dec), Beama (Greenf); 165-LB-Malecek (BP), Flugge (R), Simpson (Ca), Palmer (Co); 180-LB-Zander (T), McDonald (MS), Howell (L), Bennett (Alg); HVYWT-Michaelson (Hu), Harms (T), Luke (Alb), Lego (Ca).

KANSAS-AA

TEAMS—Arkansas City, Bishop Carroll, Campus, Derby, Dodge City, El Dorado, Garden City, Hayden, Highland Park, Junction City, Kapaum, Leavenworth, Liberal, Manhattan, Newton, Olathe, Salina, Seaman, Washington, Wellington, Wichita East, Wichita Heights, Wichita West, Winfield.

95-LB-Switzky (Se) champion, Rameriz (AC) 2nd, Maestes (D) 3rd, Plankenhorn (GC) 4th; 103-LB-Ferguson (DC), Harris (We), Ledbetter (WH), Edie (JC); 112-LB-Metzler (N), Jackson (AC), Smith (K), Stemmons (WE); 120-LB-Gull (ED), Phillips (D), Jabara (WH), Beck (DC); 127-LB-Lunt (WH), Keith (Sa), Minihan (We), Rameriz (AC); 133-LB-B. Lunt (WH), K. Smith (N), Woldridge (Li), Kramer (C); 138-LB-Lewis (AC), Bell (WH), Brewer (Sa), Thaw (N); 145-LB-Williams (C), Prather (WE), Galbreath (Le), Lettau (N); 154-LB-Landes (We), Merritt (N), Reed (AC), McGraw (GC); 165-LB-Armstrong (Li), Ron Kramer (C), Sweet (HP), Kodras (M); 180-LB-Capoccia (H), Oeser (BC), Morrell (WW), Bahr (Wa); HVYWT-Primm (O), Cochran (We), Michaels (Wi), Briggs (ED).

KENTUCKY

SCORING—North Hardin 78, Kentucky School for Blind 52, Newport Catholic 43, Westport 43, Trinity 38, Boone County 36, Hopkinsville 32, Flaget 26, Seneca 22, Fort Campbell 22, Millersburg Military Institute 17, Woodford County 15, Waggener 13, Eastern 12, Bryan Station 11, Campbell County 7, Fern Creek 6, St. Joseph 6, Frankfort 6, Kentucky School for Deaf 6, Pleasure Ridge Park 4, Danville 4, Oldham County 1.

95-LB-Von Dreele (We) champion, Whitehouse (KSB) 2nd, Goldberg (NH) 3rd; 103-LB-Steger (BC), Kuhn (Ft C), Hamilton (St J); 112-LB-Crawford (NH), Huber (NC), Hall (Ft C); 120-LB-Dickerson (KSB), Uhde (T), Bragg (NH); 127-LB-Wade (H), Fleisher (NH), Feese (We); 133-LB-Givens (H), Myers (KSB), Hubig (NC); 138-LB-Crowe (KSB), Schuler (NC), Renick (MMI); 145-LB-Fehrbach (Fl), Schmidt (BC), Schofield (NC); 154-LB-Brandon (NH), Crooker (BC), Welch (Fl); 165-LB-Dierson (T), Wilson (WC), Bennett (Fr); 180-LB-Shelton (NH), Eversole (BS), Kissel (T); HVYWT-Jackson (Se), Sparks (E), Palmquist (We).

LOUISIANA

SCORING—Holy Cross 89, East Jefferson 88, DeLaSalle 71, South Cameron 63, Jesuits 43, Grand Lake 15, Oakdale 14, Baton Rouge 11, Mamou 9, Johnson Bayou 6, Hackberry 3.

95-LB-Methene (EJ) champion, Durean (HC) 2nd, Istro (O) 3rd, Stein (HC) 4th; 103-LB-Trygol (EJ), LaBove (SC), Manuel (M), Crane (J); 112-LB-Cranfield (DL), Bauman (HC), Herkes (HC), Emanuel (M); 120-LB-McGoey (HC), Rosselli (HC), Peardon (EJ), Ridlem (EJ); 127-LB-O'Boyle (J), Ruth (J), Strider (EJ), Zimmer (HC); 133-LB-Petagna (J), Johnson (HC), Duplas (DL), LeJune (HC); 138-LB-Asbury (EJ), Gauthier (EJ), Costa (HC), Griener (J); 145-LB-Ruiz (HC), Stuart (J), Faucheaux (HC), Clark (SC); 154-LB-Herbert (SC), Burlet (DL), Baccigalopi (SC), Jordan (O); 165-LB-Savorie (SC), Lamoine (DL), Toletto (EJ), Henry (GL); 175-LB-Picou (SC), Fletcher (EJ), Matthew (EJ), Chappuis (DL); 185-58-McAdams (BR), O'Dwyer (DL).

Richard (SC), Kirkley (HC); 195-LB-Odenheimer (DL), Arthurs (HC), Engle (EJ), Jacobs (JB); HVYWT-Duhon (GL), Nicaud (DL), Indest (HC), Bayard (HC).

MARYLAND

SCORING—Edmondson 88, Gilman 63, City 59, Douglass 46, Poly 43, Carver 38, Forest Park 38, McDonogh 28, St. Joe 23, Northwestern 18, Dunbar 13, Loyola 13, St. Paul 8, Friends 7, Curley 6, Southern 6, Boy's Latin 5, Mervo 5, Patterson 5, Northern 1.

103-LB-Davis (Ci) champion, Sunderland (G) 2nd, Hurtt (E) 3rd, White (Mc) 4th; 112-LB-Reed (Do), Doughty (E), Douglas (St P), Short (Ca); 120-LB-Whelan (G), Dargan (Ca), Spivey (Northw), Loveman (Mc); 127-LB-Dunbar (Po), Thomas (E), Jefferson (Du), Dana (G); 133-LB-Owens (E), Hirsch (G), Ambridge (Po), Bierman (Mc); 138-LB-Quarles (Do), Yates (Ci), Fox (Northw), Capute (Fr); 145-LB-Gaby (G), Himmelstein (Ci), Groszowski (St J), Wilson (Ca); 154-LB-Holmes (Ca), Richards (St J), Miller (Ci), Lloyd (L); 165-LB-Smith (Do), Butler (FP), Cherry (E), Baker (So); 180-LB-Crippen (E), Brown (FP), Thompson (Ci), Holjes (Po); HVYWT-Watkins (E), Bukowsky (Mc), Evans (FP), Williams (Ci).

MASSACHUSETTS

SCORING—(Top 25)—Lowell 57, Westford 47, Ashland 33, Springfield Tech 31, Pentucket 28, Wayland 27, Norwood 24, Chelmsford 23, Melrose 23, Newton South 23, Billerica 22, Scituate 21, Braintree 20, Ipswich 19, Springfield Cathedral 18, Longmeadow 17, Lexington 16, Wellesley 16, Needham 12, Brookline 11, Walpole 11, North Andover, Lawrence 9, Springfield Commerce 8, Hamilton-Wenham 5.

95-LB-Cole (Lon) champion, Henderson (Bi) 2nd, Osmond (Way) 3rd, Babcock (M) 4th; 103-LB-LaRochelle (I), Fluckinger (Wal), Marshall (A), Applebaum (NS); 112-LB-Noonan (Wel), Silva (Le), Carey (Ne), Day (HW); 120-LB-Hall (Wes), Hunt (Low), Parent (S), Harris (Way); 127-LB-Thone (P), McGill (Way), Eng (Bro), Goodhue (M); 133-LB-Hughes (P), Jenkins (Bi), Ciocca (ST), Rosenthal (Le); 138-LB-Redman (Low), Freme (SCa), Machado (No), Kalil (Law); 145-LB-Steele (Wes), Sprague (Bra), Bisson (Low), Timlin (NA); 154-LB-Piccoli (A), Detka (ST), DiFazio (NS), Gagnon (SCa); 165-LB-Curtis (S), Loiselle (Wes), Wallace (Bra), Sellow (Ne); 180-LB-Randall (C), Shaw (Low), Mancuso (A), Tourangeau (ST); HVYWT-Lanoue (Low), Petty (M), St. Julian (SCo), Brooks (NS).

MICHIGAN

Class A

SCORING—(Top 25)—Lansing Eastern 39, Pontiac Northern 35, Ypsilanti 31, Flint Central 30, Hazel Park 28, Walled Lake 25, Grand Rapids Union 22, East Lansing 22, Pontiac Central 19, Owosso 17, Flint Northern 16, Kalamazoo Central 16, Detroit Catholic Central 15, Wayne Memorial 15, Jackson 14, Niles 13, Roseville 13, Warren Lincoln 12, Birmingham Seaholm 12, Temperance Bedford 12, East Grand Rapids 11, Detroit Thurston 11, Belleville 10, Lansing Everett 9, Midland 8. Others—Ann Arbor Huron, Flint South Western, Grand Ledge, Hastings, Royal Oak Kimball, Saginaw MacArthur.

95-LB-Miller (Le) champion, Warrick (Bel) 2nd, Davids (HP) 3rd, Hearth (GRU) 4th; 103-LB-Buffmyer (W La), Wilson (BS), Uhrey (Ev), Glover (PN); 112-LB-Davids (HP), Green (PN), Chevalier (TB), Whittaker (FS); 120-LB-Alexander (FC), Moon (PN), Bow (Y), Regan (ROK); 127-LB-Cash (LE), Kossen (GRU), Chambers (EL), Kile (SM); 133-LB-Rodriguez (WM), Burger (HP), Hellner (WaLa), Felzke (H); 138-LB-Zindell (EL), King (WLi), Gardner (AAH), Suggitt (GRS); 145-LB-Fanti (R), Mandrygal (DCC), Samuelson (EGR), Ceravolo (TB); 154-LB-Weede (N), Rice (Y), Rodriguez (PC), Katalenich (GL); 165-LB-Henry (FN), Harris (Y), Davis (LE), Lakes (FC); 180-LB-Myles (KC), Bowen (FC), Hood (O), Thomas (WLa); HVYWT-Trujillo (J), Mason (PC), Proctor (DT), Bunting (M).

Class B

SCORING—(Top 25)—Charlotte 29, Dowagiac 26, Rockford 24, Featon 22, Durand 22, Niles Brandywine 21, Flint Bentley 21, Flat Rock 19, Michigan Center 18, Northville 18, Spring Lake 17, Bronson 17, Cedar Springs 15, Flint Hamady 15, Lansing O'Rafferty 15, Chelsea 14, Constock Park 14, Grosse Ile 14, Wyoming Godwin Heights 13, Haslett 13, Wyoming Park 13, Sturgis 13, Livonia Clarenceville 12, Grand Rapids Forest Hills 12. Others—Battle Creek, Harper Creek, Belding Buchanan, Fowlerville, Holt, Parma Western, South Haven, Zeeland.

95-LB-Earley (Ha) champion, Green (FH) 2nd, Coaker (FR) 3rd, Van Husan (Du) 4th; 103-LB-Tobian (WWP), Selleck (R), Evans (SH), Jones (BCHC); 112-LB-Coolseat (CI), Blue (St), Perrone (LO), Foley (Fr); 120-LB-Gingrich (Cha), Eull (NB),

Cardinal (GRFH), Whitehill (Ho); **127-LB-Freiberger (FH)**, Pringle (FP), Richardson (No), Stahl (Che); **133-LB-Forward (MC)**, Swift (Br), Blauwkamp (Z), Holt (FH); **138-LB-Thomas (CP)**, Handley (Bu), Cantu (WGH), Everette (Br); **145-LB-Barus (Cha)**, Pratt (CS), Hooten (NB), Koenigskecht (LO); **154-LB-Holek (Du)**, Fritz (FR), Kargel (Che), Wellman (Fo); **165-LB-Sharp (R)**, Russo (LC), Ross (Be), Sparks (Fo); **180-LB-TenBrink (SL)**, Blue (Do), Sokolowski (FB), Simon (GRFH); **HVYWT-Lewis (Fr)**, Taylor (Do), Conklin (No), O'Neill (PW).

Class C-D

SCORING—(Top 25)—Jackson Vandercook Lake 55, Wyoming Lee 37, Farmington Our Lady 33, New Lothrop St. Michael 28, Whitmore Lake 28, Shelby 26, Williamson 25, Galesburg Augusta 24, Comstock Park 21, Flint St. John 20, Fennville 19, Whittemore Prescott 19, Lansing Michigan School for Blind 18, Adrian Madison 16, Clinton 16, Leslie 15, White Pigeon 11, Shepherd 10, Birmingham Detroit Country Day 9, Benzonia Benzie Central 7, Saginaw Lutheran 7, Dansville 5, Union City 5, DeWitt 4, Freeland 3.

95-LB-Wray (LMSB) champion, Cross (NLSM) 2nd, Scharrer (SL) 3rd, Regan (FOL) 4th; **103-LB-Gutierrez (AM)**, Orcasitas (Wyl), Pettill (FSJ), Lee (JVL); **112-58-Race (JVL)**, Danes (Shel), Broughton (Fe), Ream (Dan); **120-LB-Terbeek (Wyl)**, Tuhacek (Fe), Kern (FOL), Schlegel (BDCD); **127-LB-Zack (Shel)**, Frederick (JVL), Gillings (WPr), Edwards (NLSM); **133-LB-Millen (WhL)**, Miller (WPl), Rusche (CP), Noel (Wyl); **138-LB-Mascho (Le)**, Coville (GA), Beckwith (Wyl), Oudesma (LMSB); **145-LB-Hatt (Wi)**, Gorten (JVL), Lipscomb (Wyl), Aldrich (UC); **154-LB-Wilson (WhL)**, Cox (GA), Moore (Cl), Shaheen (FSJ); **165-LB-Lee (JVL)**, Rogers (Shel), Van Dusen (FOL), Ditzhazy (BDCD); **180-LB-Bentley (CP)**, Krupp (NLSM), Reynolds (Wi), Welch (Cl); **HVYWT-Walsh (FOL)**, Noone (WPr), MacDonald (BBC), Williams (FSJ).

Upper Peninsula—Open Class

SCORING—Escanaba 110, Munising 77, Iron Mountain 73, Marquette 71, Kingsford 46, Ishpeming 27, Ewen Trout Creek 13, Sault Ste. Marie 7.

95-LB-Beauchaine (Mu) champion, Drury (Ma) 2nd, Collins (Es) 3rd, Bertucci (I) 4th; **103-LB-Bone (I)**, Fulsher (Ma), Larsen (Es), Amundson (K); **112-LB-Oliver (K)**, Lodholz (IM), Wright (Ma), Ford (Es); **120-LB-Goodney (Ma)**, Des Jardins (Mu), Ellington (IM), McKosky (Es); **127-LB-Joseph (I)**, Olson (Ma), Amundson (K), Roberts (IM); **133-LB-Rudden (Es)**, Codd (ETC), Pessulo (IM), Bocklund (Ma); **138-LB-Popps (Ma)**, Segorski (Es), Cota (Mu), Sauter (IM); **145-LB-McKie (IM)**, Antonetti (Mu), Duval (K), Nesbitt (Ma); **154-LB-Goettler (K)**, Vandrese (Es), Baker (Ma), Forrest (SSM); **165-LB-Frendeway (IM)**, Stangle (Mu), Williams (Ma), Bryak (Es); **180-LB-Wollard (IM)**, Bennett (Es), Moulds (Mu), Edens (K); **HVYWT-Brooks (K)**, Morros (Mu), Paquin (IM), Williams (Es).

MINNESOTA

SCORING—(Top 25)—Hopkins 54, Cooper 43, St. Cloud 42, Fridley 36, St. Francis 30, Grand Rapids 26, Elbow Lake 18, Robbinsdale 18, Buffalo 17, Montevideo 16, Princeton 16, Forest Lake 16, Tracy 16, Coon Rapids 16, Thief River Falls 16, Northfield 16, Bemidji 15, Blue Earth 15, Stillwater 15, Park Rapids 14, Owatonna 13, Osseo 13, Annandale 12, Foley 12, Pipestone 12. **Others**—Anoka, Centennial, LeRoy-Ostrander, Glencoe, Spring Lake Park, Truman, Wadena, Waseca, Winona.

95-LB-Swanson (St F) champion, Svendsen (CR) 2nd, Pomeroy (Wi) 3rd, Johnson (R) 4th; **103-LB-Hendrickson (N)**, Miller (Co), Schrupp (Gl), Roder (M); **112-LB-Hylback (H)**, Bishop (PR), Tinquist (GR), Schofield (Tru); **120-LB-Sorvick (H)**, Thompson (Co), Lennox (Fr), Menne (Ce); **127-LB-Saxe (LF)**, DeMaris (Fo), Ankeny (BE), Wall (Co); **133-LB-Marcy (H)**, Hooper (St C), Hegarty (Ano), Lauritsen (M); **138-LB-McPherson (St)**, Ordorff (Bu), Bursheim (Ow), Callson (Co); **145-LB-Plate (GB)**, Nylin (Ann), Edwards (Was), Roberts (EL); **154-LB-Carlosn (Fr)**, LeBrun (Pi), Klemz (St C), Rice (L-O); **165-LB-Anderson (St F)**, Kaushagen (TRF), Ludeman (Tra), Lilleboe (EL); **175-LB-Backlund (Fr)**, Wiggan (Os), Vangeloff (R), Uselman (Wad); **HVYWT-Scheuer (St C)**, Pyles (SLP), Spieker (Be), Morris (H).

MISSOURI

SCORING—(Top 25)—McCluer 44, Hazelwood 42, Oak Park 36, Northwest 34, Ritenour 34, Mehlville 29, Soldan 18, Principia 16, Ruskin 13, North Kansas City 12, Normandy 12, Raytown South 12, O'Fallon 11, Beaumont 11, Maplewood 9, Westport 9, Mexico 7, Kirkwood 7, Lee's Summit 6, Richmond 6, Missouri School for Blind 5, Maryville 4, Affton 4, Riverview Gardens 4, St. Louis SW 3.

95-LB-Trauth (Rit) champion, Lydon (H) 2nd, Repp (MSB) 3rd, Papagianis (SLSW)

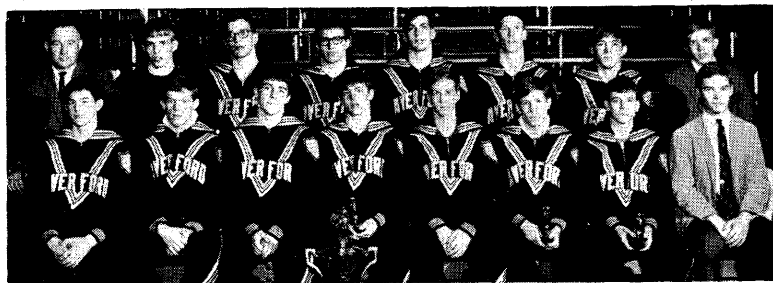

HVERFORD—EPISCOPAL INVITATION PACESETTER: L-R, front—Smith, Gould, Groseclose, Crawford, Osborne, Davis, Groverman, Worley; back—coach Buckley, Blakemore, Miller, D'Alonzo, Silverthorne, Price, Fitzgerald, Spahr.

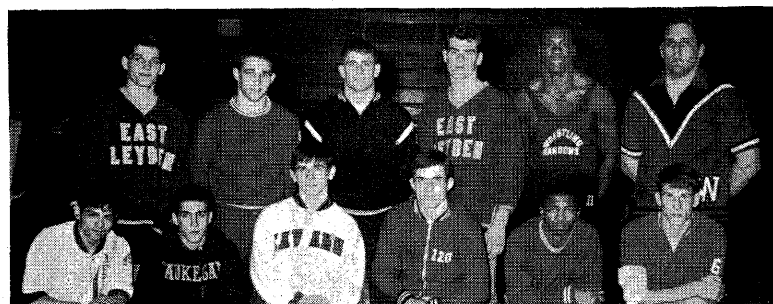

ILLINOIS RULERS: L-R, front—Casiano (Thornton Free North), Keber (Waukegan), Massery (Savanna), Stephens (Barrington), Parker (N. Chicago), Neuses (Maine South); back—Drury (East Leyden), Malley (Decatur), Teboda (DeKalb), Monroe (East Leyden), Shelby (Champaign), Chandler (Lincolnway).

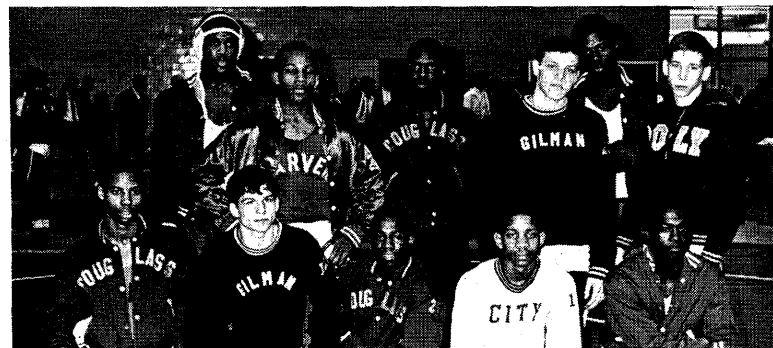

MARYLAND KINGS: L-R, front—Quarles (Douglass), Whelan (Gilman), Reed (Douglass), Davis (City), Owens (Edmundson); back—Watkins (Edmundson), Holmes (Carver), Smith (Douglass), Gaby (Gilman), Crippen (Edmundson), Dumbar (Poly).

4th; 103-LB-LaBella (NKC), Burwell (OP), Asdell (Mex), Reidlinger (Ru); 112-LB-Burwell (OP), Boudria (H), Ketzner (Meh), Niblett (Mc); 120-LB-Isom (RS), Dameron (OP), Harris (Northw), Rankin (B); 127-LB-Brown (Mc), Moore (SLNW), Murphy (LS), Staab (Mar); 133-LB-McCoy (So), Barnes (Northw), Rubin (Mc), Stallings (O'F); 138-LB-Rubin (Mc), Parson (Map), Lay (H), Beasley (P); 145-LB-Orr (Rit), Hempling (W), Stevenson (K), Moss (H); 154-LB-Booth (P), Orton (Ru), Young (Mc), Paulsen (RC); 165-LB-Mellor (Meh), Winer (Rit), Pugh (So), Connor (OP); 180-LB-Unger (H), Butler (Northw), Scales (O'F), Stolarski (A); HVYWT-Huelskamp (Norm), Dillender (Meh), Coleman (B), Claypole (Ric).

MONTANA

SCORING—Class AA—Missoula Sentinel 93, Great Falls Russell 49, Missoula Hellgate 47, Great Falls Central 39, Great Falls Public 37, Flathead 36, Butte Public 20, Billings Senior 14; Class A—Bozeman 38, Hardin 29, Glasgow 26, Miles City 26, Anaconda 13, Glendive 9, Havre 9, Laurel 8; Class B-C—Baker 8, Malta 7, Big Sandy 4.

95-LB-McKay (GFR) champion, Michaelson (GFP) 2nd, Collins (MS) 3rd, Cote (MH) 4th; 103-LB-Jones (MS), Jacobson (F), Gallagher (GFR), Ceynar (Hav); 112-LB-Shaffer (GFR), Bob Owen (MS), Zody (Cle), Chavez (Har); 120-LB-Allen (A), Roberson (Bo), Woolhiser (MC), Hallock (Cla); 127-LB-Dedrick (Bo), Hill (GFR), Sheppard (F), Bill Owen (MS); 133-LB-Wadsworth (GFC), Koyama (Har), Wilkinson (MS), Barrett (MH); 138-LB-Cocchiarella (MH), Schmitt (BS), Willson (MC), Hendrickson (F); 145-LB-Kappes (MS), Johnson (MH), Burgess (Bo), Glyth (GFP); 154-LB-Jovin (MS), Higgins (GFC), Bonawitz (Har), Olson (Ma); 165-LB-Robbins (GFC), Flaherty (MS), Bennetts (BP), Gross (MC); 180-LB-Eiseman (MS), Olson (FL), Kerr (L), Crippen (Ba); HVYWT-Kettleton (Cla), Lewis (MH), Coyne (BP), Stroop (GFP).

NEBRASKA

Class A

SCORING—(Top 20)—Scottsbluff 72, Lincoln High 32, Omaha Technical 32, Omaha North 30, Omaha Ryan 28, Omaha Westside 28, Boys Town 25, Omaha Benson 25, North Platte 21, Bellevue 20, Omaha Central 20, Fremont 19, Omaha Creighton Prep 19, Omaha South 18, Kearney 17, McCook 15, Lincoln Southeast 8, Ralston 7, Lincoln East 4, Beatrice 3.

95-LB-Knight (Sc) champion, Coleman (OT) 2nd, Orso (OS) 3rd, Lowe (LE) 4th; 103-LB-Orta (LH), Rowley (NP), Fix (Sc), Beninato (OR); 112-LB-Knutson (Sc), Johnson (OW), Coleman (Mc), Martin (OT); 120-LB-Cozad (OB), Keil (Sc), Springer (LH), Mytty (F); 127-LB-Watson (Sc), Aaron (BT), Nedd (OT), Walenz (OB); 133-LB-Ortiz (BT), Huber (Sc), Vazzano (OR), Miller (Mc); 138-LB-Murtaugh (ON), Van Patton (Sc), Zuger (NP), Porter (R); 145-LB-Fiddelke (K), Murtaugh (ON), Tyler (OW), McKenzie (Bel); 154-LB-George (OCP), Hakanson (OB), Hawkins (ON), Simpson (LH); 165-LB-Ross (OC), Mitchell (OT), Marker (LH), Rimington (OR); 180-LB-Wagner (F), Lustgarten (OW), Martin (LS), Renner (OC); HVYWT-Hospodka (OR), Painter (Bel), Meckna (OS), Rokec (OCP).

Class B

SCORING—(Top 20)—Lexington 67, Valentine 55, Sidney 46, O'Neill 40, Albion 39, Ogallala 34, Holdrege 32, St. Paul 19, Ainsworth 17, Broken Bow 17, Nebraska City 17, Gordon 16, Gothenburg 12, Schuyler 12, Neligh 10, Millard 9, Cortland Norris 8, Fairbury 8, Central City 4, Papillion 4.

95-LB-Mowrey (Got) champion, Scroggins (L) 2nd, Nickerson (O'N) 3rd, Olnes (Al) 4th; 103-LB-Kramer (Og), Buechle (V), Bauer (Si), Barnes (Al); 112-LB-Appleton (L), Monroe (V), Rose (H), Kurz (Si); 120-LB-Phillips (Ai), Geiger (Si), Borer (Al), Combs (M); 127-LB-Daugherty (Gor), Vasa (Og), Borer (Al), McCoski (St P); 133-LB-Fox (Al), Pinkerman (O'N), Smith (L), Countryman (Si); 138-LB-Novak (St P), Simmons (V), Lanham (H), Anderson (L); 145-LB-Lynch (BB), Mika (Si), Renquist (H), Blow (CC); 154-LB-Schauer (L), Monroe (V), Richter (O'N), Stewart (F); 165-LB-Mundorf (V), Blome (Si), Krauter (Og), Cole (O'N); 180-LB-Richter (O'N), Maple (Ne), Larson (H), Cramer (CN); HVYWT-Hobbie (NC), Jelinek (Sc), Adams (L), Anderson (H).

Class C

SCORING—(Top 20)—Bayard 65, Harrisburg 61, Bertrand 51, Rushville 47, Amherst 38, Crawford 32, Shelton 26, Brainard E. Butler 23, Mullen 23, Arapahoe 14, Milford 14, Morrill 13, Wolbach 13, Gibbon 12, Ravenna 12, Bennington 5, Nebraska City S.V.H. 5, Seward Concordia 5, Hebron 4, Cambridge 2.

95-LB-Anest (Bay) champion, Klingelhofer (Am) 2nd, Ems (Ar) 3rd, Gifford (Ha)

4th; **103-LB-Gonzales** (Bay), Lemberg (Sh), Arends (Mu), Hill (Mi); **112-LB-E. Gonzales** (Bay), Morava (Cr), Zwink (G), Solomon (Ra); **120-LB-Gifford** (Ha), Schmick (Bay), Smith (Sh), Bruns (Ru); **127-LB-Hunnel** (Mo), Nez (Ru), Muhlbach (Ra), Muhr (Ha); **133-LB-Edens** (Ha), Dalbey (Bay), McGee (Ber), Kolar (W); **138-LB-Rising** (Cr), Axmann (Am), Janssen (Ru), Oliver (G); **145-LB-Meyer** (Ber), Pile (Ha), Norman (Cr), Kenny (Am); **154-LB-Sones** (Pu), Holt (Ha), Andrade (Sh), Warner (Ben); **165-LB-Taubenheim** (Am), Phillippi (Ber), Schrader (W), Krauter (NCSVH); **180-LB-Arehart** (Ber), Rediger (Mi), Spatz (BEB), Tompkins (Mu); **HVYWT-Kastl** (BEB), Lattin (Mu), Smith (Ber), Coomes (Ru).

NEVADA

SCORING—Clark 74, Gorman 55, Basic 40, Reno 30, Valley 28, Sparks 28, Wooster 20, Rancho 20, Boulder City 20, Yerington 12, Hawthorne 8.

95-LB-Blood (Ra) champion, Brown (BC) 2nd, Kiar (Re) 3rd, Cornella (H) 4th; **103-LB-Rocha** (C), Sweeney (G), Lujan (Re), Lampson (W); **112-LB-Piggott** (V), Blood (Ra), Wood (H), Forson (W); **120-LB-Henderson** (B), Swain (C), Dollarhide (S), Ott (S); **127-LB-Brandt** (C), Cumbley (S), Daniels (V), Preece (Re); **133-LB-Delander** (C), Hutchins (G), Mazzone (W), McGee (S); **138-LB-Walter** (BC), Olsen (S), Barnson (C), Ott (W); **145-LB-Barquist** (B), Martin (Y), Pare (C), Hussla (Re); **154-LB-Callia** (G), Draken (B), Pitts (Y), Heady (Re); **165-LB-Owens** (G), Carlile (C), Sherman (Re), Smith (H); **180-LB-Dial** (G), O'Day (W), Kruse (C), Trudell (S); **191-LB-Garman** (V), Drown (Re), Custer (G), Nichols (S); **HVYWT-Fawcett** (C), Bair (B), Swingle (Re), Leeds (W).

NEW ENGLAND

Class A Prep

SCORING—Exeter 60, Mount Hermon 59, Wilbraham 44, Tabor 43, Williston 36, Governor Dummer 32, Andover 19, Worcester 17.

110-LB-Barker (GD) champion, DePriest (Wilb) 2nd, Billias (MtH) 3rd, Sklar (E) 4th; **115-LB-Lee** (MtH), Schiess (GD), Kelly (Wilb), Ramage (Will); **121-LB-Clarke** (T), Tuttle (E), Cannon (Wilb), Berntsen (GD); **127-LB-Topp** (Wilb), McHenry (E), Merritt (MtH), Barrett (GD); **133-LB-Bretschger** (MtH), Brian Tuttle (E), Gaillard (A), Ailes (Will); **138-LB-J. Young** (T), Hall (Will), Ward (MtH), Kunin (Wo); **145-LB-Herman** (A), Spang (GD), Johnson (Wo), Cox (Will); **152-LB-H. Young** (T), Mantis (E), Brown (MtH), Moffett (Will); **160-LB-Weinstein** (E), Mitchell (MtH), Magnello (Wilb), Baslik (Wo); **167-LB-Newcomb** (Will), Low (Wilb), Robertson (E), Sherman (T); **177-LB-Wilson** (MtH), Cain (Will), Kneisel (A), Linzee (T); **HVYWT-Smiley** (E), Marino (Wo), Eberman (T), Gay (GD).

Interscholastic

SCORING—(Top 10)—Warwick 50, Cranston 48, Lowell 30, Ashland 26, Skowhegan 24, Westford 23, Pentucket Regional 14, Sanford 14, Chelmsford 13, Keene. Others—Barrington, Billerica, Bishop, Hendricks, Bristol, East Providence, Hope, Ipswich, LaSalle, Lawrence, North Andover, North Kingston, Pilgrim, Stephens, Wayland, Winslow.

95-LB-Grenca (LaS) champion, Hantzis (Low) 2nd, Henderson (Bi) 3rd, Tuttle (Sa) 4th; **103-LB-Amato** (War), LaRochelle (I), Metts (H), Marshall (A); **112-LB-Perna** (Ba), Dione (BH), Leon (Sa), Audet (Wi); **120-LB-Eichenfeldt** (War), Theberge (Pi), Hall (We), Bates (K); **127-LB-Thone** (PR), Stone (NK), McGill (Way), DiCenzo (K); **133-LB-Carter** (Cr), DeMaris (War), Jenkins (Bi), Lacey (K); **138-LB-Redman** (Low), Kenney (Wa), Pacheco (EP), Kalil (Law); **145-LB-Sabine** (Sk), Yanko (Cr), Steele (We), Bisson (Lo); **154-LB-Daniels** (Cr), Piccoli (A), Kilkenny (Sk), Trybolski (K); **165-LB-Long** (Cr), Criscula (Br), Loiselle (We), Locke (St); **180-LB-Randall** (Ch), Mancuso (A), Violette (Sa), Knight (Sk); **HVYWT-Lanour** (Lo), Folsom (Cr), Lynch (LaS), Dolan (NA).

NEW JERSEY

TEAMS—Bergenfield, Bound Brook, Central Regional, Christian Brothers, Deptford, Essex Catholic, Hackettstown, Hunterdon Central, Lakewood, Lenape, Middletown, Montclair; Neptune, Newton, Pascack, Hills, Pascack Valley, Pennsauken, Pennsville, Phillipsburg, Plainfield, Randolph, River Dell, Seton Hall, South Plainfield, Union, West Deptford, Westfield, Williamstown.

95-LB-Jiorle (Ph) champion, Hough (PV) 2nd, Nangeroni (BB) 3rd, Dankel (D) 4th; **103-LB-Smith** (Le), Guerrieri (Mi), Kenny (We), Buonadonna (PH); **112-LB-Surenian** (Ra), Mondrone (BB), Overton (La), Ware (Be); **120-LB-Kochajki** (Be), Mascari (Ph), Gray (HC), Hess (CR); **127-LB-Bailey** (Pl), Swan (Mo), Meltzoff (U), Ridinger (WD); **133-LB-Campbell** (SH), McCaffery (Pennsv), Black (CB), Koroghlian (Be); **138-LB-Gregzie** (Pennsv), Schenck (SP), Belott (U), McTeague (Be); **145-LB-Markowski** (Ne), Zellner (Wi), Godkin (Be), Anastario (SP); **154-LB-Zaro** (Ph), Hall

(HC), Vaillecco (De), Cicerone (Be); **165-LB-Blake (Ha)**, Sagui (CB), Estadt (Pennsv), D. Kochajki (Be); **180-LB-Hickey (EC)**, Panarella (Penna), Starr (Mo), Reiter (HC); **HVYWT-Lubert (Ne)**, Reid (WD), Hooks (RD), Bongiovanni (Ne).

Independent School—Class A

TEAMS—Admiral Farragut, Blair Academy, Bordentown Military Institute, Delbarton, Hun, Lawrenceville, Montclair Academy, Newark Academy, Peddie, Pingry, St. Benedict's.

103-LB-Biello (SB) champion, Mathe (MA) 2nd, Hyman (Pe) 3rd, Ottilo (D) 4th; **112-LB-Babcock (BA)**, DePano (AF), Young (SB), Rawley (L); **120-LB-Truncale (SB)**, Rosencrans (BA), Yamashita (MA), Terry (L); **127-LB-Blair (L)**, Fellingner (SB), Crane (MA), Farst (L); **133-LB-Valvano (SB)**, Tierman (L), Pulite (MA), Stoddart (BA); **138-LB-Anderson (BMI)**, Caprio (MA), Hamid (L), Fagan (SB); **145-LB-Light (BMI)**, Carpenter (AF), Reedman (D), Grasso (Pe); **154-LB-Stanley (SB)**, Irvine (AF), Lieberman (BA), Colfax (MA); **165-LB-Ball (L)**, Blackhurst (Pe), McGovern (D), Reid (AF); **180-LB-Kenowitz (SB)**, Cluman (BMI), Rodger (Pe), Carlin (D); **HVYWT-Gordon (Pe)**, Johnston (BA), Lawson (D), Sheenan (BMI).

NEW YORK

State

SCORING—(By Sections)—Section 8-93, Section 4-73, Section 11-67, Section 9-60, Section 3-41, Section 2-35, Section 6-18, Section 1-14, Section 5-14, Section 7-7.

95-LB-Klepper (9, Suffern) champion, Steadwell (2, Scotia) 2nd, Blank (1, Rye) 3rd, Edward (11, Lindenhurst) 4th; **103-LB-Pina (8, Freeport)**, Kelly (4, Sidney), Camp (11, Brentwood), Washington (1, S Hollow); **112-LB-Payne (4, Sidney)**, Handorf (8, Farmingdale), Weiss (11, Lindenhurst), Keyes (9, Port Jervis); **120-LB-Marrone (3, Frankfort)**, Goldberg (8, Elmont), Tortorici (5, E. Rochester), Scanlon (9, Pearl River); **127-LB-Morgan (11, Amityville)**, Henning (8, Wantagh), George (4, Sidney), Porce (1, White Plains); **133-LB-Schmitt (8, E. Meadow)**, Steckler (9, Clarkstown), Decker (4, Deposit), Violante (11, Kings Park); **138-LB-Favata (9, Newburgh)**, Phelan (8, Wantagh), Lawson (6, Kenmore East), Rogers (3, Auburn); **145-LB-Pough (4, Windsor)**, Jackson (11, Central Islip), Cook (8, North Shore), Davis (1, Wappinger Falls); **154-LB-Adams (11, Brentwood)**, Ventioniglia (8, Island Trees), Paquette (4, Windsor), Hossler (9, Nanuet); **165-LB-Sweet (9, Pearl River)**, Hoy (2, S. Glens Falls), Abt (6, Iroquois), Dixon (3, Watertown); **180-LB-Knull (2, Mont Pleasant)**, Ivy (3, Clayton), DeBella (5, Pittsford), Prunella (6, Maryvale); **HVYWT-Mess (11, Amityville)**, Stermer (4, Elmira), Calder (8, Elmont), Champagne (7, Beckmantown); **UNL-Stanton (4, Walton)**, Accera (8, North Shore), Rose (3, Watertown), Clark (11, Lindenhurst).

Section III

SCORING—(Top 21)—Watertown 65, Cortland 62, Sherburne 55, Canastota 47, Auburn 45, New Hartford 39, Norwich 38, Frankfort-Schuyler 38, Baldwinville 34, Nottingham 31, Mohawk 31, North Syracuse 28, Rome Free Academy 26, Ilion 25, Skaneteles 24, Adams-Adams Center 24, Oneida 23, Copenhagen 22, Oneonta 22, Jamesville-DeWitt 20, Chittenango 20. **Others**—Cazenovia, Clayton, Corcoran, Fayetteville-Manlius, Fulton, Henninger, Herkimer, Utica Free Academy, Vernon-Ver-Sher, West Genese, Westhill, Whitesboro.

95-LB-Burkett (NS) champion, Alger (Nor) 2nd, Cameron (Hen) 3rd, Pickering (Wh) 4th; **103-LB-Medina (B)**, Woodward (Cort), Monahan (M), Howe (Her); **112-LB-Mindich (Not)**, Hurd (NH), New (Can), Kimball (We); **120-LB-Marrone (FS)**, Powers (Cort), Franklin (Nor), Snavlin (B); **127-LB-Cook (Sh)**, Braren (I), Bullock (Caz), Godici (Fu); **133-LB-Zehr (Cop)**, Wickwire (Ch), Madden (NH), Blakely (Not); **138-LB-Rogers (JD)**, Moore (AAC), Porter (Wa), Howe (Her); **145-LB-Mastronardi (Cort)**, Whaley (Sh), Beauchine (Au), Rosemeyer (FS); **154-LB-Welch (Wa)**, Campbell (Can), Taisey (Corc), Paratore (FS); **165-LB-Dixon (Wa)**, Sporaco (Oneo), Tibbens (Sh), Shumway (VVS); **180-LB-Shearer (RFA)**, Ivey (Cl), Harris (UFA), Bianchi (WG); **HVYWT-McCauley (Sk)**, Kalilec (Cort), Root (FM), Parkinson (I); **UNL-Rose (Wa)**, Simmonds (Au), Donegan (Onei), Guifre (Can).

Section IV

SCORING—(Top 8)—Sidney 81, Deposit 48, Elmira Free Academy 48, Ithaca 45, Windsor 41, Union-Endicott 34, Chenango Forks 30, Lansing 21. **Others**—Binghamton Central, Binghamton North, Candor, Chenango Valley, Elmira Southside, Greene, Horseheads, Oswego, Oxford, Susquehanna Valley, Vestal, Walton, Whitney Point. **95-LB-Mills (D)** champion, Lee (I) 2nd, Higby (UE) 3rd, Wilson (Si) 4th; **103-LB-Kelly (Si)**, McCarthy (I), Kopolow (BC), Russell (D); **112-LB-Payne (Si)**, Melazzo (UE), Graham (CV), Evans (Wi); **120-LB-George (UE)**, Garcia (CF), Auble (I),

Williams (Si); **127-LB-Marvin George** (Si), Ross (I), Ennist (V), McTamney (Ow); **133-LB-Decker** (D), Barnhart (Si), Losito (EFA), Howell (L); **138-LB-Calice** (G), Stansfield (H), Lucas (L), Bosworth (Ox); **145-LB-Paugh** (Wi), Diello (EFA), Harris (W), Hallett (Ca); **154-LB-Paquette** (Wi), Jackson (EFA), Newton (L), Policare (V); **165-LB-Canniff** (WP), Ellis (CF), Coon (ES), Wagner (H); **180-LB-Wells** (Ow), Marcello (BN), Woytak (Si), Green (EFA); **HVYWT-Stanton** (Wa), Nightingale (D), Ticknor (WP), Allan (SV); **UNL-Stermer** (EFA), Shaw (Si), Mandicott (BC), Caniff (BN).

Section VI

SCORING—Class AAA (Top 10)—Kenmore East 96, Tonawanda 75, Maryvale 54, Williamsville 53, Niagara Falls 47, Amherst 40, Frontier 30, West Seneca 24, North Tonawanda 22, La Salle 19. **Class AA** (Top 10)—Iroquois 104, Niagara Wheatfield 104, Sweet Home 49, Hamburg 39, Lake Shore 38, Orchard Park 29, Clarence 24, Springville 17, East Aurora 12, Trott 10. **Class A** (Top 10)—Grand Island 69, Southwestern 59, Starpoint 57, Cheektowaga 43, Gowanda 36, Falconer 35, Salamanca 23, Roy-Hart 18, Alden 16, Albion 16. **Class B** (Top 10)—Portville 105, Randolph 55, Cattaraugus 37, Barker 37, Cassadaga Valley 33, Silver Creek 24, Alleghany 23, Pine Valley 21.

95-LB-Verrastro (T) champion, Beaser (S) 2nd, Foucha (I) 3rd, Hannon (P) 4th; **103-LB-Leone** (Am), Reynolds (P), Lezark (LS), Kavanaugh (GI); **112-LB-Reynolds** (P), Swaha (NF), Schneckenberger (I), Swan (SW); **120-LB-Edwards** (GI), Guarino (Am), Gustafiero (OP), Schulz (R); **127-LB-Brown** (NF), Bloom (SH), King (P), Chambers (GI); **133-LB-Rodriguez** (T), Parrish (G), Camann (NW), Evans (P); **138-LB-Lawson** (KE), Hutchison (NW), Miller (F), Hagan (S); **145-LB-DePadre** (NW), Messinger (KE), Steinbar (C), Newman (F); **154-LB-Kemmerer** (I), Otto (S), Rutkowski (KE), Brown (R); **165-LB-Abt** (I), Johnson (W), Morrison (WS), Borello (SC); **180-LB-Prunella** (M), Vesneske (R), Drisdan (Alb), Rinker (NW); **HVYWT-Wise** (KE), Freeman (A), Bradt (NW), Passerelli (GI); **UNL-Sauer** (M), Ambrose (PV), Mohawk (C), Blair (All).

Section VIII

SCORING—(Top 25)—Wantagh 48, East Meadow 43, Island Trees 36, Farmingdale 35, North Shore 34, Baldwin 30, Kennedy 26, Freeport 26, Locust Valley 25, Syosset 21, Clarke 20, Mepham 18, Oceanside 17, Herricks 16, Hempstead 16, Seaford 15, Elmont 15, Berner 14, V. S. North 13, Massapequa 11, V. S. South 11, Westbury 10, Lynbrook 9, New Hyde Park 9, Hicksville 9.

95-LB-Campanelli (Wa) champion, Kahrilas (Her) 2nd, Graf (Se) 3rd; **103-LB-Pino** (Fr), Morgan (Hem), Lindo (Hi); **112-LB-Habendorff** (Fa), Golden (IT), McDonald (Ma); **120-LB-Goldberg** (El), Pressman (Sy), Gerrardi (O); **127-LB-Henning** (Wa), Hanscom (Cl), Gillespie (Ba); **133-LB-Schmidt** (EM), Hewitt (Fa), Brill (Fr); **138-LB-Phelan** (Wa), Dini (VSN), Thomas (EM); **145-LB-Cooke** (NS), Lint (Ba), Freeman (K); **154-LB-Ventimiglia** (IT), Peterman (Me), Smith (K); **165-LB-Figari** (LV), Schmidt (K), DiGregorio (Wa); **180-LB-Morrison** (EM), Hart (O), McGovern (Be); **HVYWT-Accero** (NS), Newman (Sy), Calder (Ba).

Section IX

TEAMS—Clarkstown, Nanuet, North Rockland, Nyack, Pearl River, Spring Valley, Suffern.

95-LB-Klepper (S) champion, Marine (NR) 2nd, Arrige (Na) 3rd, Wurzel (C) 4th; **103-LB-Cuomo** (S), Van Zandt (PR), D'Entremont (Na), Eth (TZ); **112-LB-Vrydaghs** (C), Dennison (S), Archambault (SV), Crua (Na); **120-LB-Scanlon** (PR), Leavey (TZ), Johnston (S), Knise (NR); **127-LB-Collier** (S), Barry (PR), Bletach (C), Scott (NR); **133-LB-Steckler** (C), Perez (Na), Bugbee (S), Leavery (TZ); **138-LB-Thorne** (Na), Tucker (Ny), Albertson (C), Secor (NR); **145-LB-Weishaur** (C), Vaccaro (Na), McClin-tock (S), Conant (PR); **154-LB-Hassler** (Na), Salerno (PR), Lerner (S), King (C); **165-LB-Sweet** (PR), Shumate (TZ), Ramos (Ny), Tabak (C); **180-LB-Kwiciński** (C), Margiotta (NR), Hohman (PR), Drake (Na); **HVYWT-Kavanaugh** (C), Larsen (PR), Aull (TZ), Smith (NR).

Section X

SCORING—Gouverneur 130, Canton 125, Massena 97, Potsdam 37, Hermon-Dekalb 34, Brushton-Moira 29, Norwood-Norfolk 27, Ogdensburg 24, Heuvelton 21, Malone 20, Clifton-Fine 17, Madrid-Waddington 10.

95-LB-Kitts (C) champion, Bowman (Ca) 2nd, Smithers (H) 3rd; **103-LB-Baker** (M), Hassett (G), Longdon (BM); **112-LB-Goodrow** (M), Kennedy (C), Grant (HD); **120-LB-Weaver** (Ca), Henry (M), Breckenbridge (G); **127-LB-Faubert** (M), York (Ca), Rumble (G); **133-LB-Brown** (G), Cota (Ca), Blandin (HD); **138-LB-Carr** (C), LaRock (BM), Amo (Ca); **145-LB-Nightingale** (M), Denesha (G), Saber (P); **154-LB-Hance**

(G), McAdoo (Ca), Morley (O); **165-LB-Locoy** (Ca), Weldon (G), Thomas (P); **180-LB-Cole** (M), Storie (Ca), Leeson (G); **HVYWT-Elliot** (Ca), Barkley (M), Collins (P).

Section XI

SCORING—(Top 20)—Lindenhurst 91, Amityville 89, Brentwood 70, Smithtown 42, Central Islip 29, Riverhead 25, Sachem 25, Northport 22, John Glenn 17, Kings Park 16, North Babylon 15, Walt Whitman 12, Deer Park 11, Islip 11, Port Jefferson 11, Bay Shore 10, Sayville 9, West Babylon 8, Babylon 7, Copiague 7. **Others**—Harborfields, Huntington, West Islip.

95-LB-Edwards (L) champion, O'Leary (L) 2nd, Jones (A) 3rd, Edwards (Hu) 4th; **103-LB-Campo** (Br), Perrit (Sac), Perez (I), Ketcham (C); **112-LB-Weiss** (L), Cherry (R), Wetson (DP), McArdle (WB); **120-LB-Davey** (Sm), Massaro (JG), Lewandowski (BS), Pappas (A); **127-LB-Morgan** (A), Miraglia (Sac), Sluska (NB), Russo (WI); **133-LB-Violante** (KP), Maxwell (A), Carvalacheri (Sm), Hernandez (L); **138-LB-Bender** (Br), Ruffrano (Sm), Allocoa (NB), Gaydosh (A); **145-LB-Jackson** (Ci), Seidlecki (NP'T), Tejada (Br), Kassey (Sm); **154-LB-Adams** (Br), Proios (PJ), Walters (WW), McAllister (CI); **165-LB-Bagnoli** (L), Shub (A), Jayne (R), Petry (JC); **180-LB-Hodge** (Br), Holliday (L), Gavin (Ha), King (Say); **HVYWT-Clark** (L), Cutillo (A), Giffen (WB), Noone (L); **UNL-Moss** (A), Ahrenhold (N'PT), Carter (CI), Roberts (NB).

NORTH CAROLINA

SCORING—(Top 20)—Myers Park 45, North Mecklenburg 27, Fayetteville 27, Cary 26, Parkland 26, Jacksonville 25, Ragsdale 25, Reidsville 24, East Mecklenburg 24, High Point 23, Raeford 23, West Carteret 22, Beaver Creek 21, Grimsley 21, Williams 21, Allegheny 20, North East Guilford 20, Reynolds 17, New Bern 16, Bowman 15. **Others**—Broughton, Goldsboro, Graham, Greenville, Harding, Independence, Kingston, Seventy-First, Smith, Tuscola, West Forsyth, West Lincoln.

95-LB-Horton (WC) champion, Owens (HP) 2nd, Hedgecoe (MP) 3rd, Phillips (Ha) 4th; **103-LB-Valenti** (K), Beam (F), Holt (WF), Korstad (Rag); **112-LB-Barron** (EM), D. Beam (WL), Williams (Gre), Shatley (BC); **120-LB-Curriere** (F), Clayton (Wi), Lollar (J), Valentine (A); **127-LB-Thompson** (MP), Weil (Go), Staderman (HP), Powell (Gri); **133-LB-Herbert** (C), Wagoner (A), Barnette (NM), Cresengo (Rei); **138-LB-Zollat** (SF), Simms (J), Pannell (Rae), Rumley (Rei); **145-LB-Little** (Rey), Chandler (Gri), Young (I), McCollum (Rei); **154-LB-Gatewood** (Bo), Stout (MP), Edwards (Gra), Davis (NEG); **165-LB-Riley** (Rag), Canipe (NM), Lemons (Rei), Plummer (Rae). **180-LB-Herman** (BC), Jarvin (NEG), Jones (NM), Cothorn (T). **197-LB-Cowan** (P), Pope (Rae), Edmundson (Br), Uzzell (C). **HVYWT-Ballard** (NB), Park (P), Bishop (Wi), Harrison (S).

NORTH DAKOTA

TEAMS—A. Abbey, Ashley, Bismarck, Bowman, Central Cass, Devils Lake, Edgeley, Enderlin, Fargo North, Fargo South, Fargo Shanley, Harvey, Hettinger, Jamestown, Larimore, Mandan, Minot, Ruby, Ryan, St. Mary's Bismarck, St. Mary's New England, Valley City, Wapton, Wafford City, West Fargo, Williston.

95-LB-Holwegner (Mi) champion, Stavn (WC) 2nd, Hoffman (As) 3rd, Kramer (Ma) 4th; **103-LB-Johnson** (Mi), Mandy (DL), Haidt (SMNE), DuBord (FSh); **112-LB-Eisenbarth** (Bi), Varner (Wi), Boushee (L), Oliver (Wah); **120-LB-Helmick** (Ru), Ball (Mi), Steckler (Ma), Erickstad (Bi); **127-LB-Ivedson** (Mi), Ripplinger (Ha), Schmidt (SMNE), Wallner (En); **133-LB-Forde** (Ry), Scherer (FSo), Williams (FN), Sorenson (WC); **138-LB-Larson** (FSo), R. Forde (Ry), Monts (AA), Nicoli (VC); **145-LB-Rocheleau** (Ru), Ketterling (J), Johnson (VC), Mathson (Mi); **154-LB-Demaray** (CC), Olson (Mi), Ellingson (Ed), Beckman (He); **165-LB-Kendall** (J), Henderson (FN), Kringlie (WF), Brunner (Ry); **180-LB-Farrel** (SMB), Armstrong (Bi), White (FSh), Massad (He); **HVYWT-Lowe** (Mi), Evenson (Ry), Vlien (He), Latham (Bo).

OHIO

SCORING—(Top 25)—Maple Heights 44, Parma Valley Forge 38, Toledo St. Francis 33, Toledo Whitmer 26, Eastlake North 24, Euclid 23, Kent State 21, Carrollton 19, Parma 14, Bedford 13, Tallmadge 11, Port Clinton 11, Barborton Norton 10, Walnut Ridge 10, Toledo Rogers 10, North Royalton 10, Cincinnati Taft 10, Brush 9, North Canton 9, Cleveland South 8, Lakewood 7, Lorain 7, Columbus DeSales 7, Garfield Heights 6, Xenia Beaver Creek 6. **Others**—Ashland, Butler Vandalia, Cincinnati Anderson, Copely, Milan, Toledo Macomber.

103-LB-Ivkovic (EN) champion, Van Gorder (NR) 2nd, Dickerson (NC) 3rd, Einerson (M) 4th; **112-LB-Milkovich** (MH), Meros (Eu), Contos (TM), Watters (La); **120-LB-Mason** (Pa), Hague (PVF), Hicks (MH), Yoo (EN); **127-LB-Lade** (PVF),

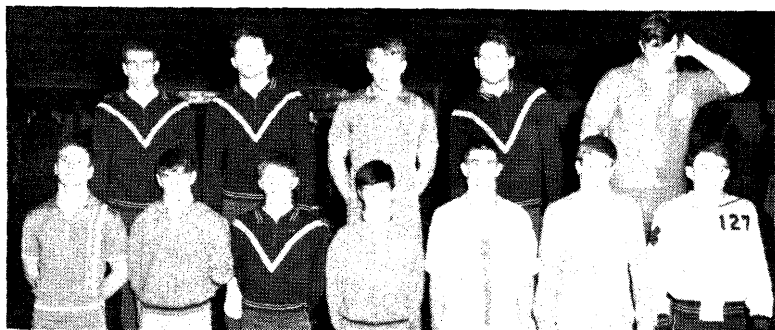

THEY WERE THE TOUGHEST IN MONTANA: L-R, front—Wadsworth (Great Falls Central), Shaffer (Great Falls Russell), Jones (Missoula Sentinel), McKay (Great Falls Russell), Allen (Anaconda), Cocchiarella (Missoula Hellgate), Dedrick (Bozeman); back—Kappes (Missoula Sentinel), Jovin (Missoula Sentinel), Robbins (Great Falls Central), Eiseman (Missoula Sentinel), Kettleison (Glasgow).

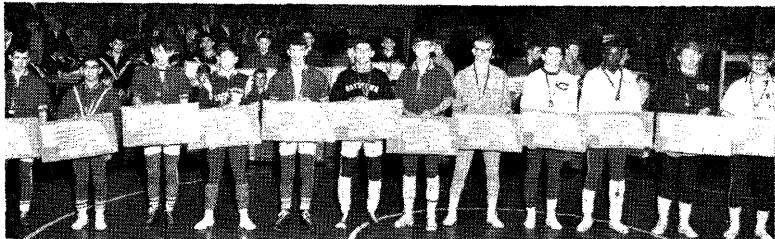

NEBRASKA'S CREAM OF THE CROP: From left—Knight (Scottsbluff), Orta (Lincoln), Knutson (Scottsbluff), Cozad (Omaha Benson), Watson (Scottsbluff), Ortiz (Boys Town), Murtaugh (Omaha North), Fiddelke (Kearney), George (Omaha Creighton Prep), Ross (Omaha Central), Wagner (Fremont), Hospodka (Omaha Ryan).



NEW ENGLAND CLASS A PREP ACES: L-R, front—Barker (Governor Dummer), Lee (Mt. Hermon), Clarke (Tabor), Topp (Wilbraham), Bretschger (Mt. Hermon), J. Young (Tabor); back—Smiley (Exeter), Wilson (Mt. Hermon), Newcomb (Williston), Weinstein (Exeter), H. Young (Tabor), Herman (Andover).

Belknap (PC), Barret (MH), Martinez (XBC); 133-58-Black (MH), Tschool (TSF), Brabson (Lo), Scotti (CA); 138-LB-Piscopo (Eu), Paulus (Ta), Newbold (Ca), Fulton (BV); 145-LB-Toffler (TSF), Caywood (TR), Hrycyk (Co), Orr (Br); 154-LB-Salupo (Br), Saffie (WR), Pirschner (TSF); 165-LB-Coupe (PVF), Richard (BN), Daringer (CD), Russell (A); 180-LB-Beck (TW), Johnson (CT), Lamka (CS); HVYWT-Wojciechowski (TW), Davidson (KS), Kempthorne (Ca), Handenohl (GH).

OKLAHOMA

Class AA

SCORING—(Top 14)—John Marshall 53, U. S. Grant 48, Stillwater 46, Tulsa Webster 28, Midwest City 28, Tulsa Hale 25, Norman 22, Putnam City 22, Tulsa McLain 19, Sapulpa 18, Edmond 17, Tulsa Central 14, Duncan 13, Tulsa Edison 12. Others—Ponca City, Tulsa Rogers.

95-LB-Breece (E) champion, Travis (PuC) 2nd, Lowrey (TW) 3rd, Hewlett (TR) 4th, 103-LB-Bailey (JM), S. Jeffries (N), J. Breece (E), Cuc (Sa); 112-LB-Steele (USG), Day (MC), Turner (St), Clark (TR); 120-LB-Wright (MC), Rankin (JM), Dominick (St), Taylor (TW); 127-LB-Stites (St), Fitzgerald (USG), Shibley (Sa), Dyer (Tmc); 137-LB-Speer (TH), Winnard (USG), Chapman (St), R. Jeffries (N); 145-LB-Murphee (TE), Arneson (St), Graddy (Tmc), Phillips (PoC); 152-LB-Morrison (TW), Wallace (JM), Campbell (MC), Yerkes (PoC); 160-LB-Thornton (USG), James (Sa), Hartman (St), Watkins (Tmc); 167-LB-McCutchin (TH), Corbin (JM), Ritter (USG), Buntt (TC); 177-LB-Weigl (PuC), Ryan (N), Ranney (JM), Crow (TW); HVYWT—Taylor (D), Harris (TC), Densmore (JM), Todd (Tmc).

Class A

SCORING—Perry 70, Hobart 44, Bartlesville Sooner 33, Geary 31, Classen 29, Tulsa Kelley 27, Broken Arrow 26, Harding 23, Blackwell 17, Sallisaw 16, Carl Albert 15, Altus 13, Choctaw 13, Cordell 13, Miami 9, Bixby 6, Ardmore 5.

95-LB-Henny (P) champion, Buck (Ha) 2nd, Genoff (Bi) 3rd, Hoffman (M) 4th; 103-LB-Spottedbird (Ho), Wakefield (BA), Randall (P), Fair (S); 115-LB-Cathey (Ch), Nelson (P) Belevins (BS), Davidson (Ar); 123-LB-Seat (P), Brock (G), O'Brien (TK), Galloway (BS); 130-LB-Hetrick (BS), Holmes (CA), Krieger (Ho), Jeffries (Bi); 137-LB-Gilpin (TK), Chaffin (P), Ellis (Ho), Callahan (S); 145-LB-Honeycutt (B), Kraft (TK), Edmundson (P) Barefoot (Al); 152-LB-Carter (G), McClurg (Cl), Reed (M), Montgomery (Ha); 160-LB-Perkey (Ho), Devine (G), Roskamp (BS), Boyd (Cl); 167-LB-Provence (Ch), Wilson (Al), DeRoin (P), J. Perkey (Ho); 177-LB-Adams (BA), Lawrence (Co), Kalkbrenner (CA), Taylor (BS); HVYWT—Crane (P), Eggeling (Ha), Randall (BA), Orendorff (S).

OREGON

Class A-1

SCORING—(Top 20)—Lebanon 51, Marshfield 42, Canby 41, Redmond 38, David Douglas 35, Corvallis 35, Wilson 26, Benson 26, Madison 26, North Eugene 24, Roseburg 22, Grants Pass 20, McNary 17, Lincoln 15, Silverton 15, Rex Putnam 13, Albany 12, Crater 12, Cook County 12, Klamath Falls 11, North Bend 11. Others—Milwaukie, Tigard, Grant, Hillsboro, Marshall, Franklin, Willamette, Bend, Medford, Lake Oswego, La Grande, North Salem, Estacada.

95-LB-Downer (Bens) champion, Robinson (KF) 2nd, Agee (Rose) 3rd, Speal (Le) 4th; Ellis (F) 5th; 103-LB-Hatchett (Bens), Polly (Red), York (DD), McLaughlin (Mil), Luke (McN); 112-LB-Wyse (Cor), Keuter (A), Rust (Marsha), Rogers (Mad), Montgomery (LO); 120-LB-Corwin (Red), Yarbrough (Rose), Frey (McN), Biggs (Mad), King (E); 127-LB-Garner (Marsh), Bergen (Ca), Orpilla (McN), Myers (Bend), Dalton (T); 133-LB-Coleman (Mad), Roth (Sil), Cross (CC), Campbell (RP), Siegler (RP); 138-LB-Owings (Ca), McCarthy (DD), Gray (Gra), Martin (Cor), Grosbong (Red); 145-LB-Thompson (DD), Hubert (Le), Davis (Red), Brown (Will), Brown (Med); 154-LB-Smith (Marsh), West (NB), Jones (Le), Petty (Rose), Postwait (Ca); 165-LB-Johnston (Wils), DeForest (GP), Meek (H), Case (LaG), Parker (Rose); 175-LB-Crumley (Le), Oliver (Marsh), Larson (Ca), Christianson (Sil); Krossman (Marsh); 191-LB-Booth (NE), Allen (Cra), Chandler (Le), Sather (Cor), Boulder (F); HVYWT—Karney (Li), Bowlby (Wils), Booth (NE), Reeves (NS), Webber (Cor).

Class A-2 & B

SCORING—(Top 20)—Nyssa 59, Reedsport 55, Myrtle Point 44, Brookings 29, Central 29, Burns 27, Scappoose 26, Lakeview 24, Elmira 21, Cascade 19, Creswell 19, Stanfield 19, Rainier 17, Siuslaw 17, Glide 15, Coquilla 15, Henley 14, Sutherland 14, Wasco 13, Nestucca 13, Gervais 13. Others—Warrenton, Philomath, South Umpqua, Riddle, North Marion, Newport, Woodburn, Willamina, Eagle Point, Vale, Lowell, North Douglas.

95-LB-Reiling (Br) champion, Dixon (Re) 2nd, Burningham (Ny) 3rd, Okita (Bu) 4th, Nickel (Sc) 5th; **103-LB-Wilcox (El)**, Ballwueber (Ca), Johnson (Re), Ellis (Cr), Pellham (Ra); **112-LB-Mathews (Re)**, Jones (War), Mack (MP), Parra (Ny), Hatcher (NM); **120-LB-Rowland (Nes)**, Peterson (Was), Abel (Re), Gerding (Phil), Flowers (H); **127-LB-Mathies (Ce)**, Briggs (Re), Mason (MP), Klein (Ca), Lovell (V); **133-LB-Vendrell (Ny)**, Murray (Br), Josephson (EP), Wright (Cl), Justin (Wil); **138-LB-Marquess (Cl)**, Green (Sut), Prescott (MP), Billings (ND), Winters (Ce); **145-LB-Jensen (Ny)**, Raveitch (MP), Walls (St), Jones (Wood), Lossett (Phil); **154-LB-Esplin (Ny)**, Martin (SU), Breuer (MP), Chache (Ce), Weight (Ca); **165-LB-Hoberg (Siu)**, Schimmel (Ra), Wiegler (R), Gelerup (Bu), Sperry (Lo); **175-LB-Engleaug (Coq)**, Arzer (La), Edwards (New), Rogers (El), Lenhardt (NM); **191-LB-Strobel (Sc)**, Grigsby (H), Robertson (Mu), Nelson (Gl), Anderson (V); **HVYWT-Graves (Ce)**, King (St), Crawford (La), Robertson (BU), Oien (Sc).

PENNSYLVANIA

TEAMS—Allentown Dieruff, Bald Eagle, Bedford, Clearfield, Coughlin, Cumberland Valley, Easton, Erie East, German Township, Jenner Boswell, Jersey Shore, Manheim Central, Mt. Lebanon, Oil City, Shamokin, Trinity, Upper Darby, West Snyder, West York, York.

95-LB-Bordell (S) champion, Matsko (JB) 2nd; **103-LB-Hess (WS)**, Dan Clark (Cl); **112-LB-Dave Clark (Cl)**, Davidson (JS); **120-LB-Palovestik (Cl)**, Luckenbaugh (WY); **127-LB-Dugan (GT)**, Pascarella (CV); **133-LB-Fox (Ea)**, Wright (OC); **138-LB-Housner (Mt L)**, Wiser (BE); **145-LB-Chatman (T)**, Thomas (Y); **154-LB-Matter (UD)**, Beegle (Bed); **165-LB-Craig (AB)**, Fleming (Mt L); **180-LB-Newhard (AD)**, Carr (EE); **HVYWT-Ginder (MC)**, Chulada (Co).

Catholic

SCORING—Bethlehem 82, Kingston Central 45, Lancaster 32, Cathedral Prep 32, Notre Dame Easton 26, Central Pittsburgh 22, South Hills 16, Bishop Canevin 14, Immaculate Conception 13, Menongahela Valley 5, Allentown Central 2. **Others**—DuBois Catholic, Shamokin Lourdes.

88-LB-Beck (BC) champion, Marascio (KC) 2nd, D'Anna (DC) 3rd, Audet (B) 4th; **95-LB-Sculley (B)**, Schulte (SH), Daly (CPrep), Rhine (L); **103-LB-Fidmilk (B)**, Sheppert (KC), Kelly (BC), Pelek (AC); **112-LB-Karabine (CPitt)**, Konnick (KC), Ender (B), Flanagan (C Prep); **120-LB-Capone (CPitt)**, Canavan (CPrep), Lonergan (B), Flanagan (SH); **127-LB-Blatnick (NDE)**, Fenton (B), Ciecsko (KC), Piatt (IC); **133-LB-Noel (L)**, Pryor (KC), Ferrence (SL), Hoyson (Br); **138-LB-Keating (B)**, Zeszutek (IC), Dougherty (KC), Sysko (NDE); **145-LB-Ebratt (C Prep)**, Gaska (B), Florian (IC), Engels (SH); **154-LB-Karabin (B)**, Burns (KC), Kanaskie (SL), Serfert (SH); **165-LB-Daniczek (NDE)**, Buckwalter (L), Brady (KC), Sarborne (SL); **180-LB-Wittmer (L)**, Ketterer (BC), Lawler (B), McCormick (C Pitt); **HVYWT-Ferrell (B)**, Jones (C Prep), Liparullo (MV), Pisarick (KC).

RHODE ISLAND

SCORING—Warwick 73, Cranston East 65, Bishop Hendricksen 50, Pilgrim 46, La Salle 44, North Kingston 37, Cranston West 28, East Providence 21, Warren 20, Mt. Pleasant 19, Barrington 17, Bristol 17, Central 17, Hope 11, Coventry 9.

95-LB-Creca (LaS) champion, Kaye (CE) 2nd, Lamphear (BH) 3rd, Morgan (NK) 4th; **103-LB-Amato (Warw)**, Metts (H), Stone (NK), Theberge (P); **112-LB-Dionne (BH)**, Pannone (LaS), Perna (Ba), Morgan (NK); **120-LB-Eichenfeldt (Warw)**, Theberge (P), Osmaniski (BH), Rezendes (EP); **127-LB-Stone (NK)**, Warren (Co), DiCenzo (Warw), Pickering (P); **133-LB-Carter (CE)**, DesMaris (Warw), Trombetti (Mt P), Herman (CW); **138-LB-Kenney (Warw)**, Pacheco (EP), Tally (P), Russell (La S); **145-LB-Tweedly (La S)**, Yanku (CE), Kinney (Warw), Gleavy (BH); **154-LB-Daniel (CE)**, Edine (P), Boyle (H), Smith (Warw); **165-LB-Crisculo (Br)**, Long (CE), Hudson (Co), Teolis (P); **180-LB-Messier (BH)**, Giramanna (CE), Bocchino (Warr), Haines (Ba); **HVYWT-Wolsom (CW)**, Askew (MP), Lynch (La S), Dean (Co).

SASKATCHEWAN-CANADA

SCORING—Regina East 123, Saskatoon South 85, Regina West 73, Saskatoon North 61, Moose Jaw 51, Prince Albert 20, Milestone Regina 0.

95-LB-Huck (Re) champion, Mireau (SN) 2nd, Smith (SN) 3rd, Friesen (MJ) 4th; **103-LB-Zak (RE)**, Hardin (RW), Simmie (SS), Demeria (SS); **112-LB-Burnett (RE)**, Wist (MJ), Rohrick (RW), Lockinger (SN); **120-LB-Deroche (RE)**, Dugas (SS), Barber (MJ), Bourrasa (PA); **127-LB-Burnett (RE)**, Norman (RW), Paice (MJ), Siemens (SS); **133-LB-Jackson (SS)**, Stoudt (RE), Dracket (MJ), Saul (RW); **138-LB-McLeod (RE)**, Zubkow (RW), Ivison (SN), Staples (MJ); **145-LB-Jenner (RW)**, Meier (RE), Setka (SS), French (PA); **154-LB-Dubetz (SS)**, Alexander (MJ), Fuller (SN), Cobbleidick

(RW); 165-LB-Wilson (RW), Daniels (MJ), Penny (SS), Spackman (RE); 180-LB-Goodwin (SS), Klassen (SN), Payson (RW), Johnson (MJ); HVYWT-Ratcliff (SN), Dearborn (RE), Leys (SS), Summers (PA).

SOUTH DAKOTA

SCORING—Watertown 76, Rapid City 67, Yankton 38, Gregory 38, Huron 28, Brookings 28, Aberdeen Central 27, Sioux Falls Washington 27, Sioux Falls Lincoln 22, Winner 21, Clear Lake 20, Milbank 19, Mobridge 17, Pierre 17, Sisseton 16, Redfield 15, Miller 13, Webster 9, Faulkton 8, Sturgis 6, Willow Lake 5, Lead 5, Britton 4, Sioux Falls O'Gorman 4, Doland 3, Madison 3.

95-LB-Opp (A) champion, Crawford (RC) 2nd, Van Stralen (Milb) 3rd, Perkins (CL) 4th; 103-LB-Stoltenberg (CL), May (H), Crabtree (Wi), Soesbe (G); 112-LB-Miller (RC), Erickson (SFW), Walsh (P), Distad (Bro); 120-LB-Ruesink (Wa), Timm (H), Anderson (Milb), Ormsher (RC); 127-LB-Beynon (Wa), Ray (RC), Forster (SFL), Nelson (Sis); 133-LB-Hensley (RC), Engels (Wa), Woodward (SFW), Mattern (Y); 138-LB-Sanderson (Bro), Jensen (G), Hoag (Y), Mendel (H); 145-LB-Hayes (A), Andree (Wa), Pederson (Sis), Amundson (Bro); 154-LB-Auld (Y), Vedral (G), Day (SFL), Grimm (WL); 165-LB-Resel (Mo), Karel (G), Beastron (P), Schaffer (SFO); 180-LB-Roth (Re), Kelsey (Wi), Tesch (Wa), Asheim (L); HVYWT-Mauch (Mo), Jarman (Wa), Georgas (RC), Law (Y).

TENNESSEE

SCORING—Notre Dame 59, East Ridge 46, Donelson 40, Father Ryan 38, Red Bank 30, Chattanooga Central 23, Cleveland 22, Brainerd 20, Chattanooga City 19, Kirkman 14, Tennessee School for Blind 14, Battle Ground Academy 11, Dupont 10, Sevier County 9, Franklin 8, Montgomery Bell Academy 6, Science Hill 6, Tyner 5, Hixson 4, Maryville 4, Madison 1.

95-LB-Brown (Br) champion, Giles (K) 2nd, Christison (ND) 3rd, Dawn (ER) 4th; 103-LB-Riively (C Ce), Allen (TSB), Williams (SH), Holzemer (ER); 112-LB-Roberts (Do), Hood (C Ci), Manson (ND), Morales (Fr); 120-LB-Clark (ER), Carter (FR), Harbour (Ty), Walden (H); 127-LB-Anderson (ND), Fairfax (ER), Kirkpatrick (MBA), Krantz (TSB); 133-LB-Mara (ND), White (RB), Alford (Br), Malin (Do); 138-LB-Nichols, J. (RB), Centrell (Cl), Glascock (ND), Little (BGA); 145-LB-Faircloth (Do), Donnily (FR), Sharpe (C Ce), Parker (K); 154-LB-Swoner (Do), Nichols (RB), Justis (C Ce), Glascock (ND); 165-LB-Blatz (FR), Papson (C Ci), Anderson (BGA), Fox (SC); 180-LB-Booker (ER), Waggener (Du), York (Fr), Summitt (SC); HVYWT-Emendorfer (Cl), Whattley (ND), Goss (ER), Hitch (Mar).

TEXAS

SCORING—Amarillo Boy's Ranch 122, Texas School for the Blind 82, Dallas Public Schools 33, Odessa Permian 26, Irving 23, Austin Reagan 21, San Antonio Holmes 16, Austin Lanier 13, North Dallas W. T. White 8, Odessa High School 6, Richardson 2.

95-LB-Earl (I) champion, Sessions (TSB) 2nd, Caserio (L) 3rd; 103-LB-Cole (BR), Traver (WTW), Haywood (TSB), Beck (I); 112-LB-Nemsgren (BR), Sudbury (P), Hatten (H), Deuval (TSB); 120-LB-Pusching (BR), Garza (TSB), Hubbard (Re), Copeland (D); 127-LB-Robinson (BR), Hubbard (Re), Padden (L), Burnett (TSB); 133-LB-Pusching (BR), Cooper (D), Hedrich (P), Wallace (TSB); 138-LB-Clay (BR), Villareal (TSB), Beard (P), Lowe (I); 145-LB-Smith (BR), Washom (TSB), Kirby (O), Martin (P); 154-LB-Smith (BR), Brooks (TSB), Conaway (D), Simmanelli (I); 165-LB-Riggins (TSB), Polk (BR), Castillo (D), Nelson (L); 180-LB-Conkin (BR), Blundell (TSB), Covey (I); HVYWT-Powell (D), Rose (H), Mills (Re), Vandevanter (L).

UTAH

Class A

SCORING—(Top 25)—Ben Lomond 63, West 60, Cyprus 41, Roy 35, Bear River 28, Clearfield 25, Kearns 23, Olympus 22, Bingham 21, Sky View 19, Highland 16, Davis 15, East 14, Ogden 14, Spanish Fork 14, Granite 13, Viewmont 13, Lehi 11, Murray 11, Pleasant Grove 11, South 11, Bountiful 10, Jordan 10, Springville 9, Box Elder 7.

95-LB-Haramoto (BR) champion, Overson (K) 2nd, Newton (W) 3rd, Roe (O) 4th; 103-LB-Rodriguez (Cy), Lieberman (G), Hardman (BE); 112-LB-Lovato (Cl), Healy (K), Huerta (Og), Andreason (Bi); 120-LB-Solorio (W), Sorenson (So), Rhodes (BR), Beesley (Ol); 127-LB-Moore (W), Melonas (Ol), Tippitts (R), Burton (SV); 133-LB-Swift (BL), Wise (Bo), Gregory (SV), Baxter (V); 138-LB-Mangrum (W), Pomeroy (BL), Cope (SF), Maughan (SV); 145-LB-Suekawa (BL), Shimprey (L), Jones (R), Oyler (W); 154-LB-Hampton (Cy), Pia (E), Ferrin (BL), Colton (H); 165-LB-Overson (Bi), Thompson (M), Weston (R), Selman (Sp); 180-LB-Sprinkle (D), Ketchum (Cy), Kelly (R), Grover (Cl); HVYWT-Staley (BL), Ogilvie (H), Strasburg (PG), Sessions (V).



TOPS IN NEW JERSEY: L-R, front—Jiorle (Phillipsburg), Smith (Lenape), Surenian (Randolph), Kochajki (Bergenfield); middle—Bailey (Plainfield), Campbell (Seton Hall), White (Pennsville), Markowski (Newton); back—Zaro (Phillipsburg), Blake (Hackettstown), Hickey (Essex Catholic), Lubert (Newton).

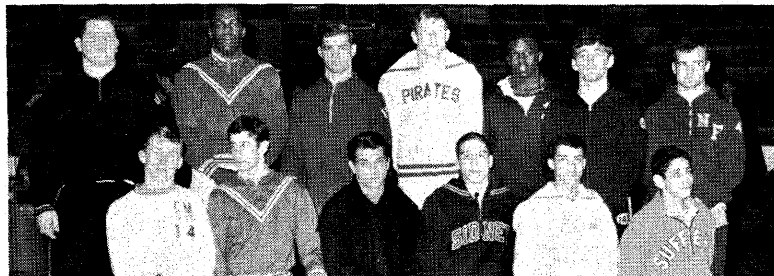

NEW YORK MONARCHS: L-R, front—Schmidt (East Meadow), Morgan (Amityville), Marrone (Frankfort-Schuyler), Payne (Sidney), Pina (Freeport), Klepper (Suffern); back—Stanton (Walton), Moss (Amityville), Knull (Mount Pleasant), Sweet (Pearl River), Adams (Brentwood), Paugh (Windsor), Favata (Newburgh).

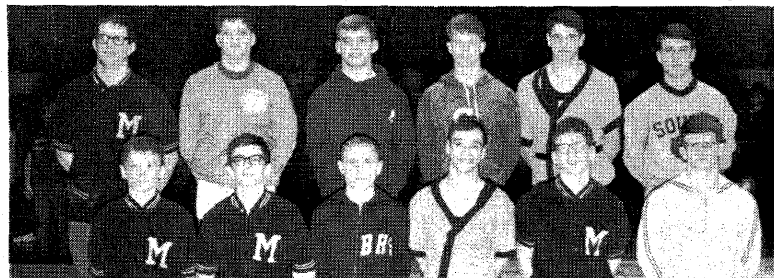

NORTH DAKOTA CHAMPS: L-R, front—Holwegner (Minot), Johnson (Minot), Eisenbarth (Bismarck), Helmick (Rugby), Ilvedson (Minot), Forde (Minot Ryan); back—Lowe (Minot), Farrell (Bismarck St. Mary's), Kendall (Jamestown), Demaray (Central Cass), Rocheleau (Rugby), Larson (Fargo South).

Class B

SCORING—Uintah 78, Delta 69, Piute 37, Wasatch 37, Morgan 31, North Summit 20, Grantsville 18, Emery County 14, Parowan 12, Richfield 12, South Summit 12, Millard 11, Monticello 11, Grand County 9, Union 9, Wayne 9, Dixie 6, Panguitch 6, Cedar City 5, Duchesne 5, North Sevier 3.

95-LB-Sessions (Ui) champion, Young (Mon) 2nd, Gillmore (Gr) 3rd, Flora (NSe) 4th; **103-LB-Siddoway (NSu)**, Turner (R), Nielson (De), King (Pi); **112-LB-Keith (DE)**, McCurdy (Mor), Marshall (Pan), Broome (Ui); **120-LB-Coleman (Pi)**, Holman (De), Massy (Ui), Young (Du); **127-LB-Jeffrey (De)**, Wolhrman (Ui), Carlson (Was), Hansen (EC); **133-LB-Talbot (De)**, Anderson (Pi), Payne (Mor), Bennett (Mi); **138-LB-Smith (Mor)**, Roberts (Ui), Probst (Was), Gilford (De); **145-LB-Roberts (Ui)**, Fillmore (EC), Barney (De), Stratton (CC); **154-LB-Merchant (SS)**, Blood (Pi), Moore (N Su), Stanworth (De); **165-LB-Kincaid (Par)**, Reese (Way), Tree (Was), Davies (Mi); **180-LB-Henline (Ui)**, Johnson (GC), Probst (Was), Wilson (Mi); **HVYWT-Johnson (Gr)**, Kannegaard (Was), Johnson (Ui), Julian (Di).

VIRGINIA

SCORING—(Top 26)—Granby 60, Annandale 54, Edison 42, Wakefield 37, Norview 27, Fairfax 23, Oscar Smith 23, Hampton 16, Kellam 14, First Colonial 13, Madison 13, John Marshall 13, Lake Taylor 13, Woodson 13, Stuart 12, Churchland 12, Falls Church 12, Fort Hunt 12, Hammond 12, Deep Creek 11, George Washington 11, Wilson 10, Washington-Lee 10, Yorktown 10, Craddock 8, Maury 8.

95-LB-D. Martin (G) champion, Wilson (Wa) 2nd, Rivenbark (Wi) 3rd, Jones (W&L) 4th; **103-LB-Acey (LT)**, Perdew (OS), Hunt (S), Crain (N); **112-LB-Coleman (A)**, Whalen (Mad), B. Martin (G), Sherman (Y); **120-LB-Barnes (JM)**, Collins (GW), Allen (Mau), Day (E); **127-LB-Messmer (E)**, Hausler (F), Wilcox (N), Taylor (Wa); **133-LB-Bradshaw (Wa)**, Blackwelder (Hamm), Radman (G); **138-LB-Zablow (G)**, Purcell (FH), Wilson (Wa), Lee (A); **145-LB-Spain (FC)**, Elmore (Wo), Waller (A), Strobe (W&L); **154-LB-R. Radman (G)**, Morgan (E), Hill (N), Schutz (S); **165-LB-Von Beulwitz (A)**, Canfield (FC), Carson (K), Clark (OS); **180-LB-Willis (A)**, Williams (F), Brown (K), Sharpe (N); **HVYWT-Carden (Hamp)**, Breuleux (E), Brown (DC), Peacock (Cr).

WASHINGTON-AA

SCORING—(Top 25)—Moses Lake 61, Auburn 38, Puyallup 29, Mt. Vernon 27, North Thurston 25, Battleground 21, Smohomish 21, Kennewick 20, Columbia River 17, Eisenhower 17, Rogers 16, Sammamish 16, Grandview 14, Mercer Island 14, Wenatchee 14, Issaquah 13, Tumwater 13, Central Kitsap 11, Highline 11, East Bremerton 10, Ferris 10, Fife 10, Pasco 10, Centralia 9, Edmonds 9. **Others**—Davis, Ephrata, Kent-Meridian, Long, Sunnyside, Walla Walla, West Valley Spokane, West Valley Yakima, Wilson.

103-LB-Veliz (G) champion, Blessing (ML) 2nd, Mason (CK) 3rd, Fifield (Sn) 4th; **112-LB-Hoffman (Mt V)**, Mode (B), Rodriguez (Su), DeLong (Ep); **120-LB-Burkholder (NT)**, Sloan (A), Adolphsen (ML), Humbard (D); **127-LB-Babb (CR)**, Roach (A), Joslin (Pu), McFadden (Ke); **133-LB-McFadden (Ke)**, Kondo (R), Weiland (Sn), Dowling (Wi); **138-LB-Skeesick (ML)**, Johnson (Mt V), VanNoy (Ce), Gallagher (Pu); **145-LB-Moore (We)**, Cebeil (NT), Hull (WV-Y), Clausnitzer (Pu); **154-LB-Bannatts (A)**, Andrews (Pa), Palady (KM), Mann (Sn); **165-LB-Kerola (II)**, Hieronymous (Fe), Blondin (Ei), Williams (WW); **180-LB-Strode (ML)**, Carile (B), Whidden (H), Cuddy (WV-S); **194-LB-Giard (MI)**, Riggs (T), Haynes (Pu), Crittendon (EB); **HVYWT-Jones (Sa)**, Wandrey (Fi), Fletcher (ML), Washburn (L).

WEST VIRGINIA

SCORING—(Top 12)—Wirt 31, Parkersburg 28, Stonewall Jackson 27, Milton 24, Moundsville 24, Beckley 23, Morgantown 21, Wheeling 18, Dunbar 16, George Washington 15, Follansbee 14, East Bank 14. **Others**—Barboursville, Benbow, Charles Town, DuPont, Fairmont, Guyan Valley, Herbert Hoover, Huntington, Keyser, Madison, Oak Glen, Petersburg, Philip Barbour, Ravenswood, Ripley, Shady Springs.

95-LB-Dailey (Fo) champion, Adkins (HH) 2nd, Braicale (CT) 3rd, Woodard (Pa) 4th; **103-LB-Campbell (Bec)**, Sovine (Mi), Hyre (Pe), Burston (Ra); **112-LB-Wolfe (Mou)**, Willoughby (Hu), Skeen (Ri), Bradley (); **120-LB-Rozance (Mor)**, Dameron (GW), Patrick (GW); **127-LB-Hamer (SJ)**, Liberatore (Mor), Giovano (Ben), Goodwin (W); **133-LB-Pettit (Mou)**, Riffle (K), Stocking (Fa), Murray (Wi); **138-LB-Riggs (Pa)**, Chester (Dun), Harris (DuP), White (Bec); **145-LB-Lowther (OG)**, Harless (Ma), Davis (Wi), Phillips (PB); **154-LB-Studenic (Pa)**, Chapline (Wh), Greenhouse (Dun), Jarrell (SS); **165-LB-Smith (SJ)**, Mills (Wi), Copley (GW), Blake (Ba); **180-LB-Bragg (Mi)**, Corum (Wh), Nease (Fa), Cappellari (Bec); **HVYWT-Johnson (EB)**, Goodwin (Wi), Manuel (CT), Parker (Bec).

WISCONSIN

SCORING—(Top 19)—Stoughton 31, Portage 27, Milwaukee Boys Tech 27, Amery 22, Mineral Point 19, Ellsworth 18, Madison West 18, Port Washington 16, Beaver Dam 15, Monroe 15, Brown Deer 13, Milton 12, Oconomowoc 12, Prescott 11, West Bend 11, Antigo 10, Eau Claire North 10, Mosinee 10, Cumberland 10. **Others**—Brookfield Central, Chetek, Denmark, Flambeau, Green Bay Southwest, Janesville Craig, Kenosha Tremper, Lake Mills, Loyal Madison Central, Merrill, Manawa, New Richmond, Oak Creek, Riverdale, Schofield, Shorewood, Wisconsin Rapids.

95-LB-Heinzelman (LM) champion, Goldsmith (Mos) 2nd, Major (Am) 3rd, Dworak (D) 4th; **103-LB-Morales (MBT)**, Kiefer (Po), Martin (KT), B. Martin (F); **112-LB-Cruz (MBT)**, D. Kiefer (Po), Brinkman (NR), Kenall (Ell); **120-LB-Glass (Ell)**, Techtman (WB), Beattie (An), Weyer (L); **127-LB-Heaton (MP)**, Nelson (St), Matthews (Ri), St. Ledger (OC); **133-LB-Higuchi (BDeer)**, Hottman (MW), Lawinger (MP), Marks (BC); **138-LB-Skaar (St)**, Phillips (ECN), Henderson (MC), Zola (Sh); **145-LB-Rhodes (Ch)**, Tri (Pr), Sutcliffe (MW), Tofte (St); **154-LB-Trotzer (Sc)**, Vall (JC), Griffin (Ma), Pitts (GBS); **165-LB-Franstad (Am)**, Younger (O), Linzmeyer (WR), Wendorf (Me); **180-LB-Hinebough (Mon)**, Peterson (Cu), Watry (PW), Wade (Po); **HVYWT-Berg (BDam)**, Bass (Mil), Heatwole (PW), Fedele (MC).

Catholic

SCORING—Aquinas 88, Premontre 65, Francis Jordan 59, St. Joseph 45, Catholic Memorial 37, Loudres 36, Campion 33, Don Bosco 28, Pacelli 24, Marquette 17, St. Catherine 16, Regis 16, Notre Dame 11, Columbus 3, Pius XI 1. **Others**—St. John, Salvatorian Seminary.

95-LB-Kroner (A) champion, Gromacki (CM) 2nd, Nowaczyk (Pr) 3rd, Fleischauer (Pa) 4th; **103-LB-Dowling (L)**, Roudebush (A), Houge (Pr), Giles (St. Joe); **112-LB-Scherrman (Ca)**, Marsh (L), Mangan (ND), VanAcker (CM); **120-LB-Stalsberg (A)**, Breuhl (St. Joe), A. Gromacki (CM), Kurzeski (Pa); **127-LB-McCrackin (R)**, Sweet (DB), Schmidt (St. Joe), Stuber (A); **133-LB-Ptachinski (St.C)**, Frank (St. Joe), Liedman (Pr), Gigl (FJ); **138-LB-Lundsten (A)**, Konkol (Pa), Baer (DB), Heim (Pr); **145-LB-Parins (Pr)**, Goyette (FJ), Gahl (M), May (Ca); **154-LB-Derse (FJ)**, B. Stuber (A), Olzewski (Pr), Pace (CM); **165-LB-Kloss (A)**, Rego (FJ), Manatt (Ca), Anderson (ND); **180-LB-Farina (FJ)**, Slaats (L), Giorgi (DB), Curmes (Ca); **HVYWT-Poltrock (St. Joe)**, Kornowski (Pr), Malloy (CM), Klein (Pa).

WYOMING

Class B

SCORING—Moorcroft 82, Sundance 63, Upton 59, Cokeville 55, Pine Bluffs 39, Mt. View 38, Lingle 37, Glenrock 31, Ten Sleep 26, Shoshoni 23, Saratoga 23, Midwest 15, Hulett 15, Goshen Hole 6, Burns 2.

95-LB-Zimmersheid (Mo) champion, Raber (H) 2nd, Ramos (L) 3rd, Humphreys (Sh) 4th; **103-LB-Sipe (Mo)**, Fitzbugh (Gl), Bremer (L), Francis (Sa); **112-LB-Crago (Mo)**, Brewster (TS), Herrara (L), Engleby (Sa); **120-LB-Duca (U)**, Vondra (Mo), H. Bremer (L), Pridgeon (Su); **127-LB-Thompson (Sa)**, Bennion (C), Ross (TS), Wattenberg (U); **133-LB-Spier (PB)**, Macy (Mi), Cranston (U), Browa (L); **138-LB-Moore (C)**, Viergets (Su), Brisko (MV), Roher (PB); **145-LB-Canfield (Su)**, Jasperson (Mo), J. Moore (C), Johnson (Su); **154-LB-Stewart (Gl)**, Williams (Mo), Schrinar (Sh), Pike (C); **165-LB-Toth (U)**, Netherly (C), Wolf (Mo), Mulherin (Sh); **180-LB-Green (MV)**, Davidson (Su), Wise (PB), Faunce (Gl); **HVYWT-Lake (Su)**, Rudy (MV), Engle (U), Bruce (C).

National Academy

SCORING—(Top 20)—Hill 55, McCallie 43, Tatnall 36, St. Benedicts 32, St. Andrews 31, Baylor 30, Milton Hershey 28, University 23, Wyoming Seminary 23, Shady Side 22, Montclair 22, Academy of New Church 19, Horace Mann 17, McBurney 17, Friends Central 17, New York Military Academy 16, Mt. Hermon 15, Penn Charter 15, Mercersburg 11, Riverdale 11. **Others**—Kiski, Poly Prep, Stony Brook, Taft, Trinity.

105-LB-Biello (St B), Grass (U), Weinberg (B), Rupp (MH); **115-LB-Tim Rupp (MH)**, Greene (St A), Olley (SB), Lifson (Tr); **123-LB-White (PC)**, Truncate (St B), Yamashita (Mon), Kuhnze (H); **130-LB-Santarelli (WS)**, Mignocchi (R), Crane (Mon), Curtis (Mer); **136-LB-Killiam (McC)**, Brennan (H), Seltina (K), Moore (B); **141-LB-Willie (ANC)**, Tritschler (SS), Chapman (St A), Spalding (H); **148-LB-Brown (FC)**, McCall (McC), Shelala (PP), McLaughlin (SS); **157-LB-Gordon (Tat)**, LeBland (H).

Whitaker (McC), Davis (St A); 168-LB-Wilson (Mt H), DuBon (H), Shapiro (U), Gyllenhaal (ANC); 183-LB-Healy (B), Sexton (NYMA), Sklaver (Taf), Hayden (H); HVYWT-Krapf (Tat), Gray (HM), Hunt (McB), Franconi (WS).

Episcopal Academy Invitation

SCORING—Haverford 117, Chestnut Hill 55, Episcopal Academy 53, Valley Forge 53, Bryn Athyn 52, Penn Charter 40, Germantown Academy 39, George School 27, Perkiomen 19, Solebury 15, Girard College 13, Friends Central 11, Friends Select 8, Malvern Prep 7, Germantown Friends 4, Penna Deaf 0.

95-LB-Groverman (H) champion, Kleinfelder (CH) 2nd, Luff (GA) 3rd, Walter (BA) 4th; 103-LB-Davis (H), Genzlinger (BA), Griscom (GS), Ferguson (VF); 112-LB-Mellor (CH), Osborne (H), Garabedian (GC), Piranian (CA); 120-LB-White (PC), Ryan (CH), Clark (GA), Issacs (VF); 127-LB-Crawford (H), Rosenberg (VF), Levine (GS), Miller (EA); 133-LB-Lawless (GA), Peters (VF), Clark (EA), Groseclose (H); 138-LB-McKoy (EA), Smith (H), Huntoon (PC), Dawkins (FS); 145-LB-Wille (BA), Fitzgerald (H), Lyford (EA), Goodwin (PC); 154-LB-Hitschler (EA), Brown (FC), Petty (VF), Price (H); 165-LB-Gara (VF), Silverthorne (H), Fager (P), Holden (GS); 180-LB-Kleinfelder (CH), Gyllenhaal (BA), D'Alonzo (H), Reinhard (P); HVYWT-Warden (S), Miller (H), Walsh (PC), Bucher (P).

Graves-Kelsey (Mass. Prep)

SCORING—Browne & Nichols 69, Lawrence 65, Roxbury Latin 64, St. Mark's 47, Brooks 37, Milton 37, Belmont Hill 34, Noble & Greenough 22, St. George's 12.

110-LB-Barger (BH) champion, Badger (L) 2nd, Harrigan (RL) 3rd, Locke (Br) 4th; 115-LB-Toth (St M), Allion (L), Wilkinson (Br), Quinzani (RL); 121-LB-Bong (L), Berk (BN), Bartram (St M), Rust (Br); 127-LB-Lancelli (St M), Chase (BN), Pach (NG), Bloom (RL); 133-LB-Marshall (L), Kattar (Br), Carmen (BN), Schabert (St M); 138-LB-Colbert (RL), Wilson (L), Mansell (St M), Denny (St G); 145-LB-Bono (BN), Mulligan (RL), Mandelkorn (St G), Wilcox (M); 152-LB-Wood (L), Wright (BH), Shaw (M), Schoepfer (BN); 160-LB-Dunn (RL), Kaufman (BH), Burr (NG), Schmidt (BN); 167-LB-Parsons (M), Darman (NG), Robinson (Br), Robinson (Br), Bowers (RL); 177-LB-Cunningham (M), Von Mehren (BN), McCabe (L), Thayer (St G); HVYWT-Ligums (BN), MacNeil (Br), Kallas (St M), Jones (L).

Ivy Prep

SCORING—Stony Brook 71, Horace Mann 63, Hackley 45, Poly Prep 44, Trinity 30, St. Paul's 29, Riverdale 28.

95-LB-Reighter (St P) champion, Bleeker (SB) 2nd, Terrin (PP) 3rd; 103-LB-Lee (SB), Apfel (HM), de La Vega (T); 112-LB-Haha (HM), Lifson (T), Klein (Ha); 120-LB-Olley (SB), Dumansky (HM), Conley (Ha); 127-LB-Nyle (SB), Messing (T), Powers (St P); 133-LB-Mignocchi (R), Marshall (SB), Couri (PP); 138-LB-Morell (Ha), Lipscomb (SB), Shatkin (St P); 145-LB-Thompson (HM), Panetta (PP), Ferris (SB); 154-LB-Rechtschaffen (HM), Shelala (PP), Best (St P); 165-LB-K. Mignocchi (R), Giles (T), Stavrides (SB); 180-LB-Evangelista (PP), Mullings (Ha), Manners (R); HVYWT-Gray (HM), Stewart (Ha), Erlanger (T).

Mid-South

SCORING—McCallie 120, Baylor 115, Darlington 48, Columbia Military Academy 39, Castle Heights Military Academy 33, St. Andrews 27, Sewanee Military Academy 22, Tennessee Military Institute 17.

95-LB-Whitaker (McC) champion, Pettis (St A) 2nd, Anderson (CMA) 3rd, Weinberg (B) 4th; 103-LB-R. Weinberg (B), Dethro (McC), Cooper (CHMA), Blacker (CMA); 112-LB-Green (CHMA), Harbor (McC), Lupton (B), Prince (TMI); 120-LB-Wilson (B), Swain (D), Asbury (McC), Smith (SMA); 127-LB-S. Weinberg (B), Cotter (McC), Cathron (CMA), Shumard (St A); 133-LB-Moore (B), Dubois (CHMA), Trotter (McC), Clements (St A); 138-LB-Killian (McC), Doster (B), Sherrill (D), Bishop (St A); 145-LB-Mitchell (McC), McInnis (D), Norcross (St A), Foreman (SMA); 154-LB-Vaughan (SMA), McCall (McC), Thompson (B), McArthur (D); 165-LB-Thrash (CMA), Whitaker (McC), Brown (B), Ransom (D); 180-LB-Healy (B), Hust (McC), Caldwell (D), Hill (CMA); HVYWT-Hamman (B), Kimbrough (TMI), Bailey (McC), Ramsden (SMA).

Western North Carolina

SCORING—North Rowan 113, Statesville 91, Salisbury 54, Kannapolis 53, Thomasville 42, South Iredell 41, Mooresville 39, Watauga 33, Albemarle 29, West Rowan 29, South Rowan 28, East Rowan 20, Lexington 19, Lenoir 15, Central Davidson



OREGON CLASS A-1 TITLE HOLDERS: L-R, front—Downer (Benson), Hatchett (Benson), Wyse (Corvallis), Corwin (Redmond), Garner (Marshfield), Coleman (Madison), Owings (Canby); back—Thompson (David Douglas), Smith (Marshfield), Johnston (Wilson), Crumley (Lebanon), Booth (North Eugene), Karney (Lincoln).

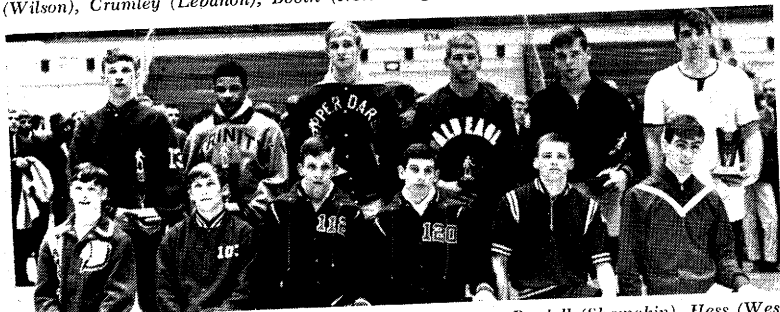

PENNSYLVANIA'S CLASSIEST MATMEN: L-R, front—Bordell (Shamokin), Hess (West Snyder), Clark (Clearfield), Palovcsik (Clearfield), Dugan (German Township), Fox (Easton); back—Housner (Mt. Lebanon), Chatman (Trinity), Matter (Upper Darby), Craig (Bald Eagle), Newhard (Allentown Dieruff), Ginder (Manheim Central).



BEST IN VIRGINIA: L-R, front—Martin (Granby), Acey (Lake Taylor), Coleman (Annandale), Barnes (John Marshall), Messmer (Edison), Bradshaw (Wakefield); back—Zablow (Granby), Spain (First Colonial), Radman (Granby), Von Beulwitz (Annandale), Willis (Annandale), Carden (Hampton).

12, Wilkes Central 11, Asheboro 10, Hickory 8, East Rutherford 5.

95-LB-Byers (St) champion, Holshouser (NR) 2nd, Powers (M) 3rd, O'Connor (St) 4th; 103-LB-Brinkley (NR), Roach (St), Hinson (Sa), Smithy (WC); 112-LB-Stonestreet (Al), Pendleton (NR), Oswald (SR), Triplett (Wa); 120-LB-Causey (St), Honeycutt (NR), Barnett (K), Kelly (WR); 127-LB-Russell (NR), Pressley (St), Collins (K), Walden (SI); 133-LB-Hayes (Wa), Melton (NR), Fox (K), Brock (H); 138-LB-Brinton (Len), Ogburn (St), Beaver (SR), Barrier (NR); 145-LB-Oswalt (St), Morgan (NR), Earmhardt (M), Cline (SR); 154-LB-Grubb (NR), Miller (T), Underwood (St), Canup (E Ro); 165-LB-Gardner (WR), F. Miller (Sa), Snider (NR), Tesh (Lex); 180-LB-Clark (Sa), Weisner (M), Kirkley (SR), Frick (Al); 197-LB-Freeman (K), Beasley (T), Oliphant (M), Buhmann (NR); HVYWT-Hall (T), Cash (SI), Ridenhour (Sa), Little (K).

Eastern Athletic Assn. of Schools For The Blind

SCORING-Virginia 115, Maryland 61, West Virginia 53, Western Pennsylvania 48, North Carolina 35, Overbrook (Pa) 32, New York State School 28, Perkins 16, New York Institute 13, Connecticut 5.

95-LB-Delaney (V) champion, Cannone (WP) 2nd, Phillips (NC) 3rd, Baker (P) 4th; 103-LB-Olive (WV), Lowder (M), Hitt (V), Rice (NC); 112-LB-Clements (V), Eastman (NC), Roy (M), McDonald (WV); 120-LB-Rollins (V), Smith NYSS), Stilchen (O), Cox (NC); 127-LB-Humphrey (V), Dimon (NYSS), Perseo (WP), Lyons (WV); 133-LB-Cline (V), Blakely (M), Chandler (WV), Nicholas (P); 138-LB-F. Humphrey (V), Jay (WP), Cordilione (NYSS), Mincey (M); 145-LB-Booher (WV), Prescott (V), Fioravanti (O), Landtroop (M); 154-LB-Vidunas (WP), Wright (NC), Anderson (M), Wade (V); 165-LB-Hill (NY), Burns (O) co-champions (both injured), Robinson (M), Berry (P); HVYWT-Lewis (M), Muscoffian (V), Borrer (WV), Hice (WP).

North Central Assn. of Schools For The Blind

SCORING-Kentucky 84, Michigan 73, Indiana 57, Iowa 53, Missouri 37, Ohio 37, Kansas 32, Illinois 22, Nebraska 19, South Dakota 6, Minnesota 3.

95-LB-Wray (Mic) champion, Rep (Mis) 2nd, Whitehouse (Ke) 3rd, Daniels (O) 4th; 103-LB-Stevens (In), Whitney (Mi), Thompson (Il), Enderton (Io); 112-LB-Council (Mic), Chapman (Io), Earle (Mi), Juhasze (In); 120-LB-Dickerson (Ke), Parobek (Mic), Zimmerman (Mi), Schwery (Io); 127-LB-Cravens (Il), Inskip (O), Parker (Ke), Schram (Mic); 133-LB-Myers (Ke), Ballard (In), Baucum (O), Cuthbert (Mic); 138-LB-Dalrymple (In), Davidson (Ka), Crowe (Ke), Collins (Io); 145-LB-Oudsema (Mic), Lewis (Ke), Kingry (N), Miller (SD); 154-LB-McVay (Io), Myers (Mic), Hoskins (Ke), Crowe (Mi); 165-LB-Abrams (O), Omo (In), Jackson (Ke), Rusk (Ka); HVYWT-Walls (Ka), Jameson (N), Kerr (Ke), Keninger (Io).

Southwest Association of Schools For The Blind

SCORING-New Mexico 97, Arkansas 44, Texas 43, Oklahoma 32.

95-LB-Merriman (O) champion, Whitlock (NM) 2nd, Adams (A) 3rd; 103-LB-Garcia (NM), Lefler (A), Haywood (T); 112-LB-Cassady (O), Cordova (NM), Deuwall (T); 120-LB-Serna (NM), Garza (T), Campbell (A); 127-LB-Sanchez (NM), Harper (A), Craig (O); 133-LB-Marshall (NM), Ross (A), Mounger (T); 138-LB-Villarreal (T), Valencia (NM), Warren (O); 145-LB-Washom (T), Carter (NM); 154-LB-Nunez (NM), Riggins (T); 165-LB-Vasquez (T), Flores (NM), Parker (A); 180-LB-Brewer (A), Blundell (T); HVYWT-Perry (NM), Garrett (T).

United States Dependents Schools, Europe

SCORING-Ludwigsburg 59, Wiesbaden 52, Frankfurt 42, Heidelberg 42, Augsburg 41, Kaiserslautern 38, Mannheim 28, Bad Kreuznach 26, London 21, Baumholder 20, Munich 17, Berlin 13, Vicenza 11, Nuernberg 9, Madrid 8, Lakenheath 7, Brussels 6, Karlsruhe 2, Wuerzburg 2, Livorno 1, Upper Heyford 1.

95-LB-Ganno (Ber) champion, Wiebusch (Kai) 2nd, Montgomery (H) 3rd, Harimoto (F) 4th; 103-LB-Baker (A), Glenn (Kai), Dunn (Wi), Wilson (Mu); 112-LB-Bavaro (H), Randall (Bau), Peale (Man), O'Donnell (A); 120-LB-Blanks (F), Rothaupt (Kai), Kissingner (Man), Morrison (Lo); 127-LB-Landry (H), Baker (A), Mooney (H), Crume (La); 133-LB-Oishii (Lu), Moholy (N), Shreve (H), Compton (Kai); 138-LB-Yahr (Wi), Willett (BK), Greene (Lu), Ayon (V); 145-LB-Carter (Man), Schick (Lo), Seliquini (Mu), Fahy (Wi); 154-LB-McAlhaney (A), Kaylor (Bau), Peterson (Mad), Greenhill (Lo); 165-LB-Twomey (Lu), Hambleton (Wi), Harris (V), Thru (Bru); 180-LB-Chapman (F), Pinkerton (BK), Pope (Lu), Flores (Mu); HVYWT-Wilkerson (Wi), Jernigan (F), Graham (Lu), Hazus (Lo).

The Mat that Helps Make Champions!



POLVONITE

COMPLETE SAFETY—DURABILITY

Give your
wrestlers the
world's finest
mat—
POLVONITE®

- More than 30,000 Polvomite wrestling and gym mats have been sold to over 5,000 institutions. Of these, the 5,000 plus wrestling mats alone equal 114 acres of mat surface!
- Absorbs up to 40% more shock than any other foam mat... no injury-causing bottoming or rebound.
- Firm footing—no mat burns.
- Flexible, light for easier handling, storage.
- No fabric to rip or collect dirt and germs.
- Coated with famous PEC-10® for greater cleanliness, longer life.
- 36-MONTH GUARANTEE—available in all school and college colors.

*Polvomite
also makes the world's
finest gym mats*

Free! 20-Page Wrestling Mat Guide Book.
Write Dept. WG

PROTECTION EQUIPMENT

Sales Division of Vogt Manufacturing Corp.
100 Fernwood Ave., Rochester, N.Y. 14621 • 716-342-6120

ORIGINATORS OF PLASTIC COATED ALL-FOAM WRESTLING AND GYM MATS

OFFICIAL WRESTLING GUIDE

OFFICIAL

Intercollegiate and Interscholastic

1969

WRESTLING

RULES

CHARLES W. PARKER, EDITOR

1968-69 NCAA Wrestling Rules Committee

WALLACE JOHNSON, Chairman, Minnesota	Fourth District
*JOHN E. ROBERTS, Secretary, Wisconsin IAA	Interscholastic
DOUG PARKER, Springfield	First District
ROY PHILLIPS, Franklin & Marshall	Second District
KEN TURNER, Emory	Third District
THOMAS EVANS, Oklahoma	Fifth District
JIM MOWRY, Texas	Sixth District
MARV HESS, Utah	Seventh District
DALE THOMAS, Oregon State	Eighth District
ED PEERY, Navy	At-Large
HAL PETERSEN, Chico State	College Division
JOHN REESE, Wilkes Col.	College Division
JOE ROCKENBACH, Rochester (Minn.) JC	Junior Colleges
*FINN B. ERIKSEN, Waterloo Community Sch., Ia.	Interscholastic
*RICHARD SCHAFFER, NFSHSAA	Interscholastic
*SHERMAN TYLER, Edmond, Okla.	Interscholastic
*Appointed to the committee by the Executive Committee of the National Federation of State High School Athletic Associations. These members are appointed annually and are eligible to succeed themselves.	

Major Rules Changes for 1968-69 Season

Rule 2, Sec. 5—Collegiate only—Entry Fee \$4.00. Penalty \$2.00 relative to entry verification deadline.

Rule 3, Sec. 1—Two 1-inch lines, 3 feet long and 12 inches apart, shall be placed in the center of the circle on the mat.

Rule 3, Sec. 2a—Defines the specifications of the shirt requirements to comply with the illustration in the book.

Rule 3, Sec. 2d—Requires the contestants to be clean shaven and well groomed. Includes a recommendation that long hair be discouraged in the interest of safety and good health habits.

Rule 3, Sec. 3—Requires the use of headgear in all competition beginning with the 1969-70 season.

Rule 4, Sec. 1—Collegiate only—Ten weight classes mandatory in 1969-70.

Rule 4, Sec. 2—High School Modification—Provides for 12 mandatory weights and before a boy is permitted to wrestle in the unlimited class, he must weigh a minimum of 175 lbs. ~~_____~~

Rule 6, Sec. 15—A new section is included and arranged to include tournament guidelines.

Rule 7, Sec. 5—High School Modification—All consolation matches shall be 5 minutes in length, consisting of one 1-minute and two 2-minute periods.

Rule 7, Sec. 6—Note 2 is added. A procedure was adopted for rectifying an error during a match.

Rule 8, Sec. 1—The starting position on the mat has been revised. The new starting position of the offensive wrestler requires only one knee on the mat.

Picture of blind wrestler tie-up or contact.

MAJOR RULES CHANGES FOR 1968-69 SEASON

3

Rule 8, Sec. 2—High School Modification—Provides that the use of time advantage will be optional (by state association adoption) during the 1968-69 season.

Rule 9, Sec. 3—Includes a recommended tournament scoring chart.

Rule 10, Sec. 5—Stipulates that the time used in searching for contact lenses shall be counted as part of the time allowed for injury.

Rule 10, Sec. 7a—Whenever a defensive wrestler stands up while the offensive wrestler has a scissors hold, wrestling will continue. The situation is considered potentially dangerous in both high school and college.

Rule 10, Sec. 9b—Provides that the contestant in the advantage position on the mat shall make an honest attempt to wrestle aggressively in maintaining control and attempting to secure a fall.

Rule 11, Sec. 1—The penalty chart has been revised to indicate that penalties for all violations are accumulative.

Rule 13, Sec. 1c—The officials' uniforms shall include black gym shoes.

Penalty Chart—Provides the penalty for flagrant unsportsmanlike conduct shall be removal from the premises for the duration of a dual meet or for a tournament session.

*head off mat in pinning situation
does not affect wrestling.*

1968 - 69 Major Differences Between Scholastic And Collegiate Rules

1. Weigh-In For Dual Meets:

1/2 hr. before "B" + 1/2 hr. before "A"

Interscholastic—One hour maximum, and one-half hour minimum before scheduled starting time of match.

Intercollegiate—Five hours maximum, and one-half hour minimum before scheduled starting time of match.

2. Weigh-In For Tournaments:

Interscholastic—Three hour maximum and one-half hour minimum.

Intercollegiate—Five hours maximum and one hour minimum. (NCAA Championships—first day maximum of 6 hours, 5-hour minimum, other days 5-hour maximum and 4-hour minimum.)

3. Weight Allowance:

Interscholastic—Two pounds additional in January and one pound in February. (Three pounds total.)

One additional pound allowance each day of tournament.

Intercollegiate—No weight allowance. (In tournaments one additional pound allowance each day of tournament.)

One pound allowance when traveling and wrestling on successive days.

4. Length Of Bout:

Interscholastic—Three, 2-minute periods. (Tournaments—Overtime, two 1-minute periods.)

Consolations—Three periods—first period, 1 minute; second and third periods, 2 minutes each.

Intercollegiate—Three periods—first period, 2 minutes; second and third periods, 3 minutes each. (Tournaments—Overtime, three 1-minute periods. Consolations—three 2-minute periods.)

5. Sweatbox Or Similar Artificial Weight Reducing Device:

Interscholastic—Prohibited. (Wearing apparel permissible.)

Intercollegiate—Permissible.

6. Falls:

Interscholastic—Two seconds. (Note difference in Near-Fall.)

Intercollegiate—One second. (Note difference in Near-Fall.)

7. Weight Class Restriction:

Interscholastic—May wrestle one weight class above his actual weight at time of weigh-in.

Minimum weight for unlimited class shall be 175 lbs.

Intercollegiate—No restriction.

Official NCAA Wrestling Rules

RULE 1—ELIGIBILITY

SECTION 1. Each contestant must be an Amateur as defined in the rules of the National Collegiate Athletic Association and be eligible according to the rules and regulations of the college or university which he represents. Participants in the National Collegiate Wrestling Championships must represent institutions which are active members of the NCAA in good standing and must conform to the rules of eligibility adopted by the NCAA to apply to all annual championship meets conducted by this Association.

SECTION 2. All colleges, universities and institutions of learning in the United States with acceptable scholastic and athletic standards may be elected to membership in the NCAA. To comply with "acceptable scholastic standards" the institution must be on the approved list of the accepted accrediting agency of the district in which the institution is located.

SECTION 3. An institution is considered as having "satisfactory athletic standards" on approval of its standards by a two-third majority of the active members of the NCAA in the Association District in which the institution is located. Further information regarding application for membership may be obtained from the Executive Director of the NCAA, Walter Byers, Midland Building, 1221 Baltimore, Kansas City, Mo. 64105. At least thirty (30) days should be allowed for the above procedure.

SECTION 4. Participation in NCAA Championship competition shall be governed by the NCAA National Collegiate Championship Events Handbook.

HIGH SCHOOL MODIFICATION

Contestants shall be eligible under the rules of the High School Athletic Association of the State in which their school is located.

RULE 2—REPRESENTATION

SECTION 1. An institution shall be represented by only one contestant in each weight class.

SECTION 2. No contestant shall be allowed to represent his institution in more than one class in each meet.

SECTION 3. A representative may not accept a forfeit in one weight class and compete in another class.

SECTION 4. A contestant who weighs-in for one weight may be shifted to a higher weight class. See Tournament Guidelines (Rule 6, Sec. 15).

National Collegiate Championships

SECTION 5. All entries to the National Collegiate Wrestling Championships which are received after the deadline date shall be charged a penalty fee of an additional two dollars. (Initial entry fee is four dollars.) The deadline shall be nine days in advance of the first tournament session. When the team registers at the National Championships the institutional representative shall indicate the entry in each weight class by verification deadline.

RULE 3—MATS, COSTUMES AND EQUIPMENT

Mats

SECTION 1. The wrestling area of the mat shall not be less than a square 24 feet by 24 feet or a circular *change* area 28 feet in diameter. An even larger wrestling area is recommended. There shall be a mat area of at least five feet in width which extends entirely around the wrestling area. The entire mat area shall be the same thickness which shall not be more than four inches nor less than the thickness of a mat which has shock absorbing qualities of a two-inch thick hair felt mat.

When a plastic mat cover is used, it is recommended that it be sufficiently large to cover the mat proper and all supplementary mats, or laced underneath the mats. The wrestling area should be marked on the mat cover or mat by painted lines two inches in width. At the center of the mat proper there shall be similarly painted a circle 10 feet in diameter, and it is recommended a different color be used than the *shall* ~~one~~ on the boundary line. An area on opposite sides of the 10-foot circle ~~shall be designated by means of a 12-inch portion of the circle's two on one side in green and directly opposite a similar portion of the arc in red.~~ Contestants in starting the match and resuming the match in a neutral position will return to their respective designated areas. (Home—green, Visitor—red.) There shall be placed at the center of the cover or mat two one-inch ~~starting lines, three feet in length and 12 inches apart.~~ (Fig. 1)

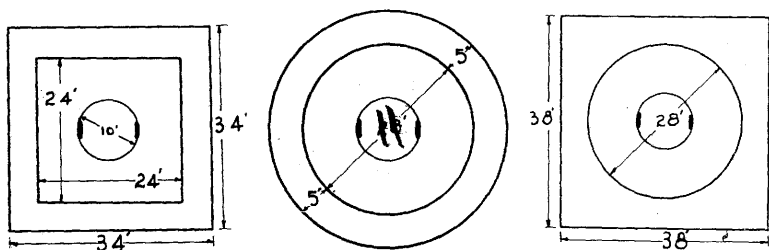

MINIMUM MAT SIZES

A circle with a diameter of 28 feet is a legal wrestling area providing there is a mat area at least 5 feet in width which extends around it.

Costume

SECTION 2. The costume shall consist of:

a. Full length tights, close fitting outside short trunks, and sleeveless shirt without fasteners at the shoulder and fastened down at the crotch. Shirts shall not be cut away in excess of the shirt illustrated in Figures 1 and 2 (picture of legal shirt, back and front view). The front and back of the shirt shall not be cut lower than the level of the arm pit and under the arms the shirt shall not be cut lower than one-half the distance between the arm pit and the belt line.

Properly cut one piece uniform is legal when worn with full length tights. No wrestler shall lower his shoulder straps in the presence of spectators. Failure to comply shall be enforced under unsportsmanlike conduct.

b. Light heelless gymnasium shoes reaching above the ankle and laced by means of eyelets.

c. It happens occasionally that two contestants look so much alike and are dressed so similarly that it is very difficult for the Referee and spectators to distinguish them. In all dual meets or tournaments, the home management shall have immediately available some provisions for clearly identifying the contestants. Such provisions may be by means of colored anklets, numbers or any other plan which will accomplish the purpose.

NOTE—Contestants shall be clean shaven and well groomed. It is further recommended that in the interests of good health excessively long hair be discouraged.

Headgears

SECTION 3. The Rules Committee strongly recommends that protective headgear be used in all practice and competition.

NOTE—A protective headgear will be a required part of the wrestling contestant's costume effective with the 1969-1970 season.

Special Equipment

SECTION 4. Any mechanical device which does not allow normal movement of the joints and prevents one's opponent from applying normal holds shall be barred. Any legal device which is hard and abrasive must be covered and padded. Artificial limbs and loose pads are prohibited.

Enforcement

SECTION 5. The legality of all equipment (mats, costumes, helmets, devices, pads, etc.) shall be decided by the referee.

RULE 4—WEIGHT CLASSIFICATION

SECTION 1. Competition shall be divided into nine weight classes as follows:

123 lbs.	145 lbs.	167 lbs.
130 lbs.	152 lbs.	177 lbs.
137 lbs.	160 lbs.	Unlimited

The 115-lb. and/or 191-lb. classes may be officially included in the weight classification provided either or both are adopted by individual

conferences. Interconference meets shall be contested in the original (9) weights.

For National Collegiate Championships the 115 and 191-lb. classes will be included. These weights will count in scoring of the team championship.

NOTE—The following 10 weight classes become mandatory for all collegiate competition in the 1969-1970 season:

118 lbs.	134 lbs.	150 lbs.	167 lbs.	190 lbs.
126 lbs.	142 lbs.	158 lbs.	177 lbs.	Unlimited

SECTION 2. Competition in dual meets shall be conducted in the weight order listed, unless changes are mutually agreed upon at the time of weighing-in.

HIGH SCHOOL MODIFICATION

Competition shall be divided into the following 12 classes:

95 lbs.	120 lbs.	138 lbs.	165 lbs.
103 lbs.	127 lbs.	145 lbs.	175 lbs.
112 lbs.	133 lbs.	154 lbs.	Unlimited

All heavyweights must weigh a minimum of 175 pounds.

~~All interscholastic competition, including interstate competition, shall be conducted in the above 12 weight classes and all such competition shall be governed by the rules as set forth in the *NCAA Wrestling Guide—High School Modification*.~~ *change*

1. Beginning January 1st and continuing until February 1st, two additional pounds will be allowed in each weight class. Beginning February 1st and continuing for the remainder of the season, one additional pound shall be allowed in each weight class. This will make a net increase of three pounds beginning the 1st of February.

2. The Rules Committee recommends that individual State Associations utilize an effective weight control program which will involve the competitor, the parents, a physician and the coach.

3. The use of a sweat box or similar artificial heat device for weight reduction purposes is prohibited.

RULE 5—WEIGHING-IN AND DESIGNATION OF CONTESTANTS

Time

SECTION 1. a. Dual Meets. Contestants may weigh-in a maximum of five hours and a minimum of one-half hour before the meet is scheduled to begin. The exact maximum time shall be decided by mutual agreement of the competing teams. The home team's representative shall be sent onto the mat first, and he cannot be withdrawn or replaced.

b. Teams may weigh-in on home scales by mutual agreement of coaches and shall furnish the weight list with actual weights listed. It is recommended that the accuracy of all scales be certified by a qualified scale authority.

SECTION 2. a. Tournaments. Each day of the tournament, except the first day, contestants will weigh-in a maximum of five hours and a minimum of four hours before the meet is scheduled to begin.

For the first day of the National Collegiate Wrestling Championships contestants will weigh-in a maximum of six hours and a minimum of five hours before the meet is scheduled to begin.

b. Supervision. The Referee or other authorized person shall supervise the weighing-in of contestants.

HIGH SCHOOL MODIFICATION

1. *Dual Meets.* Contestants may weigh in a maximum of one hour and a minimum of one-half hour before time the meet is scheduled to begin. (Changes in time may be made by individual State Assn.)

2. *Tournaments.* Each day of the tournament, contestants may weigh-in a maximum of three hours and a minimum of one-half hour before the meet is to begin, with one pound allowance to be given each day over the weight limit of the previous day. A contestant who is to represent his school must be named at time of weigh-in. (Changes in time may be made by individual State Associations.)

3. A contestant may not wrestle more than one weight class above his actual weight at time of weigh-in.

Weight Allowance

SECTION 3. a. Dual Meets. In all dual meets, net weights shall be required. No overweight is permitted nor should it be requested.

For Colleges only—Members of both teams will be allowed one additional pound per day when one team is traveling and wrestling on two or three successive days. (Maximum of two pounds.)

b. Tournaments. In tournaments a one pound allowance shall be given each day over the weight limit of the previous day.

c. Net Weight. Contestants shall weigh-in without clothing.

Failure to Make Weight

SECTION 4. Any Contestant failing to make weight at the minimum time shall be rejected. If a contestant fails to weigh-in on the second or subsequent day of a tournament a forfeit shall be awarded his opponent and points for the forfeit and advancement shall be scored. See Tournament Guidelines (Rule 6, Sec. 15).

Medical Examinations, etc.

SECTION 5. At the time of the weighing-in on the opening day of the annual National Collegiate Championships, a physician or physicians shall be present to examine all contestants for communicable diseases and shall disqualify any contestant who, in their judgment will endanger other participants. In other meets it is recommended that a similar examination of all contestants be made at the time of the weighing-in, and the presence of a communicable disease or any other condition which, in the opinion of the examining

physician, makes the participation of that individual inadvisable should be considered full and sufficient reason for disqualification.

SECTION 6. No substitution is allowed in dual meets or tournaments for injured contestants.

This means after match has started.

RULE 6—CONDUCT OF TOURNAMENTS

Places Scored

SECTION 1. In tournaments awarding four places, the loser in the final first-place match shall automatically take second place; the winner in the final consolation match shall be awarded third place and the loser fourth place. In tournaments where six places are scored, the defeated wrestlers in the consolation semi-finals shall wrestle for fifth and sixth place.

Drawings

SECTION 2. Immediately after the verification of entries, drawings shall be made. Drawings will be made in accordance with the graphic illustrations as provided in Sections 5, 6 and 7 of this rule.

Seeding

SECTION 3. Whenever there are two outstanding contestants in any class, the name of one of these contestants shall be placed in the upper half of the drawing bracket and the name of the other in the lower half. In case several seeded men are of equal ability, their seeded positions shall be determined by drawing.

If there is one outstanding wrestler in any class and also two others who are distinctly superior to the remainder in that class, those wrestlers should be seeded in different quarter brackets of the opposite half bracket from the outstanding wrestler. A seeded contestant shall have the same opportunity to draw for the byes as other contestants in his bracket.

In the annual National Collegiate Championships, whenever possible, contestants from the same geographical location or conference who have previously met during the season shall be drawn so as to prevent them from meeting in the first round.

Byes

SECTION 4. When the number of competitors is not a power of two (that is, 4, 8, 16, 32, 64) there shall be "byes" in the first round. The number of byes will be equal to the difference between the number of competitors and the next higher power of two. The number of pairs which meet in the first round shall be equal to the difference between the number of competitors and the next lower power of two. There will be no byes after the first round and no further drawing is necessary for the first place or consolation rounds. The byes, if even in number, shall be equally divided between top and bottom. If the number of byes be uneven, there shall be one more bye at the bottom than at the top, as shown in Section 5 of this rule.

SECTION 5. **Graphic Illustration of Drawings and Seeding**

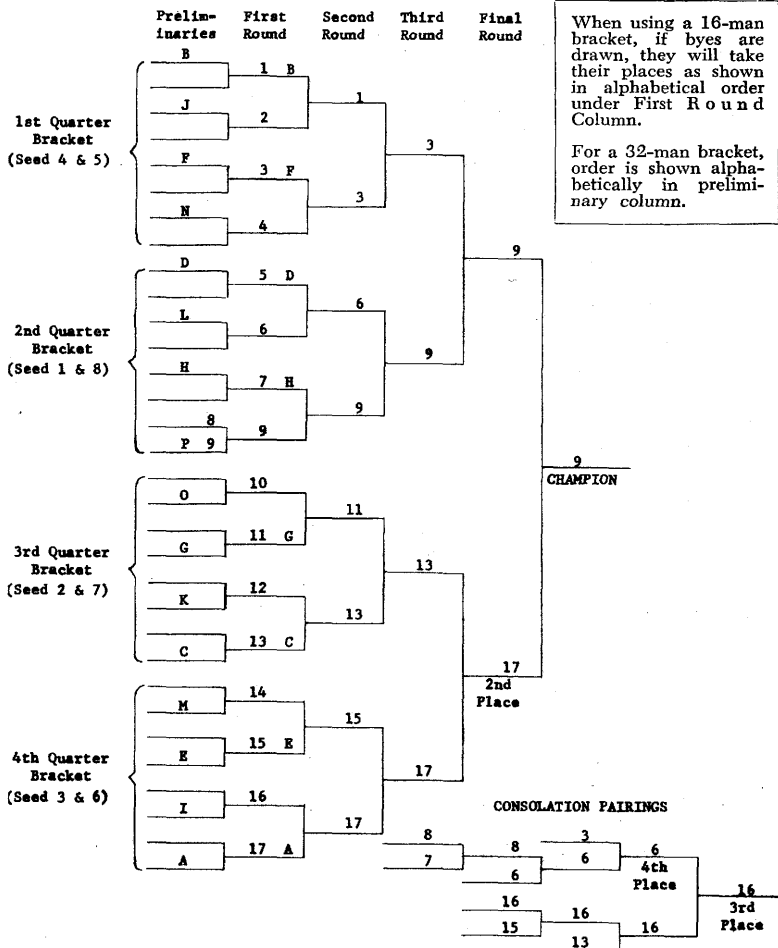

When using a 16-man bracket, if byes are drawn, they will take their places as shown in alphabetical order under First Round Column.

For a 32-man bracket, order is shown alphabetically in preliminary column.

- No. 1 seeded man draws for possible positions 5, 6, 7, 8, 9, in Quarter Bracket #2.
- No. 2 seeded man draws for possible positions 10, 11, 12, 13, in Quarter Bracket #3.
- No. 3 seeded man draws for possible positions 14, 15, 16, 17, in Quarter Bracket #4.
- No. 4 seeded man draws for possible positions 1, 2, 3, 4, in 1st Quarter Bracket #1.
- No. 5 seeded man draws for position in opposite half of Quarter Bracket #1.
- No. 6 seeded man draws for position in opposite half of Quarter Bracket #4.
- No. 7 seeded man draws for position in opposite half of Quarter Bracket #3.
- No. 8 seeded man draws for position in opposite half of Quarter Bracket #2.

Contestants Eligible for Third Place Matches

SECTION 6. *a.* Immediately after completion of the first semi-final match in each weight the third place consolation rounds shall start between all contestants defeated by the winner of this semi-final match. (See *b* following.)

After completion of the second semi-final match in this same weight the same plan shall be followed as indicated in the preceding paragraph. The winners of the third place consolation rounds in each of the two half-brackets in each weight class, meet in the final consolation match to determine the third and fourth place winner.

b. When only two contestants have been defeated by the winner of any semi-final match the two defeated contestants shall compete and the winner of the match shall meet the corresponding winner from the other half-bracket to decide the third and fourth place awards. When more than two contestants have been defeated by the winner of any semi-final match, preliminary third place matches will be necessary and *should be conducted in accordance with the original first round drawings*; therefore, those eligible for the third place consolations should be matched in the order in which they were defeated by the the finalists in this half-bracket. The eligible contestants are designated in Section 6*a* of this Rule.

SECTION 7. Defeat due to injury in a tournament does not eliminate a man from further competition.

SECTION 8. A forfeit will eliminate a contestant from further competition in tournaments.

SECTION 9. A disqualification may eliminate a contestant from further competition in tournaments. (See note under Penalty Chart.)

SECTION 10. Any contestant who fails to check in or to make weight each day of a tournament is ineligible for further competition and cannot place in the tournament.

NOTE 1—*In case of unavoidable circumstances affecting weigh-in or schedule of matches, see Rule 13, Sec. 11.*

NOTE 2—*Contestants in the unlimited class must check-in at each weigh-in session of tournaments.*

Example

SECTION 11. Referring to the Graphic Illustration under Section 5, those eligible for the third place rounds in the upper half-bracket 8, 7, 6, 3, we will assume that 8 wins from 7 and then 6 wins from 8 and 6 defeats 3.

In the lower half-bracket three contestants 16, 15 and 13 have been defeated by the finalist 17 and therefore, only two matches are necessary. Assume 16 defeats 15 and later defeats 13. He meets 6 in the final consolation match in this weight. The winner 16 is awarded third place and the loser 6 fourth place. All third place matches shall be run off prior to the first place finals matches.

SECTION 12. No contestant shall wrestle two matches in any tournament with less than one (1) hour rest between such matches.

SECTION 13. The Rules Committee recommends that medals and team

trophies be formally presented in a ceremony made as impressive as possible.

SECTION 14. Any conference or other tournament may be conducted under any bracketing that is agreed upon by participating schools.

Intercollegiate Tournament Guidelines

SECTION 15. *a. Verification of Entry.* It shall be mandatory that all contestants' names and weights be declared by the 2:00 p.m. deadline on the day prior to the weigh-in and participation. Verification may be made in person, by telephone, telegraph, etc. Failure to verify entries at stipulated deadline will result in disqualification from tournament. Contestants thereafter failing to make verified weight will not be allowed to participate at another weight classification.

Contestants failing to appear at specified mat for bout will be allowed a maximum of five (5) minutes to appear ready to compete. Failure to appear will result in forfeiture to opponent.

b. Consultant Officials. In all tournament championship and championship consolation matches, two consultant judges shall be assigned to assist the Referee. It is recommended that the same procedure be used in the semifinal matches. Majority vote of the Referee and two judges will prevail.

c. Injury or Illness. In case of injury or illness, the host school's physician in consultation with the Chairman of the Rules Committee will rule on contestant's ability to continue. Extenuating circumstances concerning any injury or illness will be considered by the Rules Committee or tournament committee.

RULE 7—CONDUCT OF MATCHES

Length of Matches

SECTION 1. All regular matches shall be eight minutes in length divided into three periods with the first period two minutes and the second and third periods three minutes each. The first period will start with both contestants standing opposite each other, on the green or red area of the 10-foot circle. The wrestlers will come forward, shake hands and step back to their designated areas and when the Referee sounds his whistle begin wrestling. A fall during this or either subsequent period terminates the match. If neither contestant secures a fall in the first period, the Referee shall recess the match and place the wrestlers in the starting position on the mat (Rule 8, Sec. 1) with the appropriate contestant in the position of advantage (Rule 7, Sec. 3). The second period shall be started immediately by the Referee's whistle. If no fall occurs during this second period, upon its expiration the Referee shall again recess the match, place the contestant who started the second period in the position of advantage underneath and start the third period as before. If no fall occurs during the final period, and after the match is concluded, ~~wrestlers will remain in and receive the respective (green or red) areas while the Referee checks with the scorers' and timers' table. Upon the Referee's return to the mat, the contestants will shake hands and the Referee will declare the winner in accordance with Figs. 10~~

End of match procedure

and 19. The time in a match is continuous except when the Referee stops and starts a match

NOTE 1—Failure to comply with end-of-match procedure after being directed to do so shall result in penalty points being assessed in dual meets and tournaments.

NOTE 2—In matches involving sight handicapped wrestlers, it is recommended that a finger-touch method be used in the neutral position and initial contact be made from front. (Illustration No. 3.)

HIGH SCHOOL MODIFICATION

The matches shall be six minutes in length divided into three periods of two minutes. No rest is allowed. The matches shall be conducted in the same manner as set forth above.

Intermission

SECTION 2. Each recess between the periods of any match shall be only such time as is required by the Referee to bring the contestants into the proper position for the next period. No rest shall be permitted except for injury. (See Rule 12, Sec. 1.)

Choice of Position

SECTION 3. *a. Dual Meets.* Immediately before the contest starts the Referee shall call the captains to the center of the mat and decide by the toss of a coin which team has the choice of position at the start of the second period in each weight class. The winner of a toss may choose the odd or even number of the weight classes listed consecutively. A choice of odd or even matches in dual meets is not altered in case of a fall, default, forfeit or disqualification.

b. Tournament. Immediately following the end of the first period the Referee shall determine which wrestler has the choice of position at the start of the second period, by the toss of a coin or disk.

Overtimes

SECTION 4. In tournament competition when there is a tie in points the contestants shall wrestle three extra periods of one minute each (consolation matches included) starting the first of these periods on the feet and conducting the entire overtime as in the regular match.

The choice of position shall be determined by the toss of a coin. There shall be one-minute rest between the regular match and the first overtime period and no rest between the first, second, and third overtime periods. The points and time advantage are not cumulative throughout the match and overtime periods, and only the points and time advantages scored in the overtime period shall be counted in determining the winner. A jury of two judges and the referee shall observe the overtime periods. When there is a tie in points at the end of the overtime periods the jury shall select the winner by ballot without any consultation and the match shall be awarded to the contestant who has shown superior wrestling ability in the overtime periods. The signed ballots of the jury shall be recorded on the score sheet. The criteria for determining superior wrestling ability are attempts to secure falls, takedowns, reversals, and escapes along with the maintenance of control.

NOTE—See Rule 11, Sec. 3.

Consolation Matches

SECTION 5. Consolation matches shall consist of three two-minute periods conducted in the same manner as regular matches in tournaments. Overtime periods in consolation matches shall consist of three one-minute periods.

HIGH SCHOOL MODIFICATION

1. Tournament matches will consist of three periods of two minutes each conducted as in 3b above. If the match ends in a tie the overtime shall consist of two one-minute periods.

2. *Overtimes in Tournaments.* Following the regular match one minute rest shall be given between the regular match and the first overtime period and no rest between the first and second overtime period. The periods will start from the starting position as in the second and third period of the regular match. The choice of position will be determined by the toss of a coin, see Section 4 of this Rule for remainder of procedure.

3. Consolation matches shall consist of three periods; the first of which will be one minute in length and the second and third two minutes each in length.

Control of Mat Area

SECTION 6. All personnel other than actual participating contestants shall be restricted to an area reserved for such use. This area shall be at least ten feet from the actual mat area and scoring table.

NOTE 1—Coaches' and contestants' conduct will be strictly enforced. (See Penalty Chart.)

NOTE 2—When an error has been made in positioning a wrestler in the top or bottom position at start of third period, all points and time advantage gained during third period shall be stricken from the scorebook. Following a rest period of one minute, the period shall be re-wrestled. (Errors occurring during first or second periods shall be corrected with wrestling resumed immediately.) This correction must take place prior to the contestants having left the mat area.

RULE 8—DEFINITIONS

Starting Position on the Mat

SECTION 1. *a. Defensive Wrestler.* A stationary position in which the defensive wrestler is on his knees facing away from the timers' table with his hands in the center of the mat. He must keep both knees on the mat and they shall not be spread more than the width of the shoulders. The legs must be parallel, with the toes neither turned out or under in an exaggerated position. The heels of both hands must be on the mat not less than 12 inches in front of the knees; and the elbows shall not touch the mat. The hands and knees must be placed in front and back of starting lines. (See Illustrations Nos. 4 and 5, Starting Position.)

b. Offensive Wrestler. The offensive wrestler shall be on the right or left side of his opponent with one or both knees on mat and his head along the mid line of his opponent's back. The near arm (right or left) is placed loosely around the defensive wrestler's body with the palm of the hand placed loosely against the defensive wrestler's naval and the palm of his other hand (left or right) shall be placed on the back of the opponent's near elbow. At least one knee shall be on the mat, and both feet must be to

900

the outside with legs not touching defensive wrestler. (See Illustrations Nos. 4 and 5, Starting Position.)

Time Advantage

SECTION 2. The offensive wrestler who has control in an advantage position over his opponent is gaining time-advantage. A timekeeper assigned to each wrestler records his accumulated time-advantage throughout the match or a multiple timer may be permitted to record the time-advantage. At the end of the match the Referee subtracts the lesser time advantage from the greater. If the contestant with the greater time-advantage has less than one minute of net time-advantage, no point is awarded. If he has one full minute of net time-advantage, but less than two minutes he is awarded one point. If he has two full minutes or more, he is awarded two points. No contestant may be awarded more than two points for time advantage in any one match. The contestant with the lesser time-advantage receives no points even though he accumulates several minutes of time in the advantage position.

NOTE—Control is a situation in which a contestant exercises and maintains restraining power over his opponent.

HIGH SCHOOL MODIFICATION

Time advantage will be optional (by State Association adoption) in the 1968-1969 season for the interscholastic wrestling program.

Position of Advantage

SECTION 3. A position in which a contestant is in control of his opponent. Control is the determining factor. The failure of the offensive wrestler to get his head out from the defensive wrestler's arm does not necessarily prevent the offensive wrestler from having control. The offensive wrestler is entitled to this advantage until such time as his opponent gains a neutral position or a reversal. (See Rule 8, Secs. 5, 8, 9 and 10.)

Takedown

SECTION 4. When, from a neutral position, a contestant gains control of his opponent down on the mat while the supporting points of either wrestler are within the wrestling area, he has gained a takedown.

NOTE—The supporting points of either wrestler are the parts of the body touching the mat that bear the weight of the wrestler's body other than the parts with which he is holding his opponent. When down on the mat the usual points of support are the knees, the side of the thigh and the buttocks. In a standing position the feet are the main points of support.

Out-of-Bounds

SECTION 5. Contestants are "out-of-bounds" when any supporting part of either wrestler touches or goes beyond the boundary line with the following exceptions:

a. When a take-down is imminent, wrestling shall continue as long as the supporting points of either wrestler remain within the boundary lines of the wrestling area.

b. When a fall is imminent, wrestling shall continue as long as both shoulders of the defensive wrestler are on the mat proper within the boundary lines.

c. When one wrestler has the advantage position the match shall continue as long as the main supporting parts of either wrestler remain within the wrestling area. The Referee should anticipate difficult positions on the edge of the mat and prevent them by stopping the match, and resume wrestling at the center of the mat, as in the case of an out-of-bounds situation.

Resumption of Wrestling After Out-of-Bounds

SECTION 6. The position to be assumed by the contestants at the resumption of a match shall be neutral or in the starting position on the mat as determined by the position held upon going out-of-bounds. If neither wrestler has control, the match shall be resumed with both wrestlers opposite each other and on the designated red and green areas on the ten-foot circle. If one wrestler has the advantage, he will take the offensive position in the starting position at the center of the mat.

Stalemate

SECTION 7. When the contestants are interlocked in a position other than a pinning situation in which neither wrestler can improve his position, the Referee shall stop the match and wrestling shall be resumed as for out-of-bounds.

Neutral Position

SECTION 8. Is a position in which neither wrestler has control.

Escape

SECTION 9. An escape occurs when the defensive wrestler gains a neutral position while the supporting points of either wrestler are within the wrestling area.

Reversal

SECTION 10. A reversal occurs when the defensive wrestler comes from underneath and gains control of his opponent either on the mat or in a rear standing position while the supporting points of either wrestler are within the wrestling area.

Fall

SECTION 11. Any part of both shoulders or area of both scapulas held in contact with the mat for one second constitutes a fall. The one-second count (one-thousand-and-one) shall be a silent count by the Referee and shall start only after the Referee is in such position that he knows positively that a fall is imminent, after which the shoulders or scapula area must be held in continuous contact with the mat for one second before a fall shall be awarded. (See Fig. 12.)

a. A fall shall not be awarded when one or both shoulders of the defensive contestant are out-of-bounds. (See Rule 8, Sec. 5b.)

b. If either wrestler is handicapped by having any portion of his body off the wrestling area, no fall shall be awarded and out-of-bounds shall be declared.

c. When the match is stopped for out-of-bounds in a fall situation, the match shall be resumed in the starting position on the mat. (See Rule 8, Secs. 1 and 6.)

HIGH SCHOOL MODIFICATION

Two seconds constitutes a fall. The two-second count (one-thousand-and-one, one-thousand-and-two) shall be a silent count by the Referee.

Near-Fall

SECTION 12. A near-fall is a position in which the offensive wrestler has control of his opponent in a pinning situation with both shoulders or the scapula area held in contact with the mat for less than one full second (a silent count of one-thousand-and-) or when one shoulder of the defensive wrestler is touching the mat and the other shoulder is held within one inch or less of the mat for two full seconds. Three points shall be awarded for these situations.

HIGH SCHOOL MODIFICATION

A near-fall is a position in which the offensive wrestler has control of his opponent in a pinning situation with both shoulders or the scapula area held in contact with the mat for one full second or when one shoulder of the defensive wrestler is touching the mat and the other shoulder is held within one inch or less of the mat for two full seconds. Three points shall be awarded for these situations.

Predicament

SECTION 13. A predicament is a position in which the offensive wrestler has control of his opponent in a pinning situation.

a. When both shoulders of the defensive wrestler are held momentarily (stopped) within approximately four inches of the mat or less, a predicament shall be scored. Two points shall be awarded for a predicament. A continuous roll-through is not to be considered a predicament.

b. When one shoulder of the defensive wrestler is touching the mat, and the other shoulder is held at an angle of 45 degrees or less with the mat, but not sufficiently close to award a near-fall, for one second or more, a predicament shall be scored.

NOTE 1—A near-fall or predicament is ended when the defensive wrestler gets out of the pinning situation.

The Referee must not signal the score for a near-fall or a predicament until the situation is ended. Only one near-fall or one predicament shall be scored in each pinning situation regardless of the number of times the offensive wrestler places the defensive wrestler in a near-fall or predicament position during the situation.

NOTE 2—Regardless of the length of time a defensive wrestler may be held in a pinning situation, no predicament or near-fall may be awarded except as provided in Rule 8, Sections 12 and 13 above.

NOTE 3—Only a wrestler with the advantage who has his opponent in a pinning situation may score a near-fall or predicament. Bridgebacks in body scissors or bridgeovers with a wristlock are not considered near-fall or predicament situations although a fall may be scored.

NOTE 4—When the defensive wrestler places himself in a precarious situation during an attempted escape or reversal, a near-fall or predicament shall not be scored unless the offensive wrestler has control of his opponent in a pinning situation.

Decisions

SECTION 14. If no fall has resulted after expiration of the three regular periods of any match as provided in Rule 7, Sec. 1, the Referee shall award the match to the contestant who has scored the greater number of points as provided by the point system in Rule 9, Sec. 3. If there is a tie in the number of points scored, the Referee shall declare the match a draw in dual meets. (See Rule 7, Sec. 4 for tournaments.)

Forfeit

SECTION 15. A forfeit is received by a wrestler when his opponent for any reason fails to appear for the match. In order to receive a forfeit, a wrestler must be dressed in wrestling uniform and appear on the mat. (See Rule 5, Sec. 4.)

Default

SECTION 16. A default is awarded in a match when one of the wrestlers is unable to continue wrestling for any reason.

Disqualification

SECTION 17. Disqualification is a situation in which a contestant is banned from further participation in accordance with the penalty chart.

RULE 9—SCORING

SECTION 1. All scoring must be kept in plain view of spectators, contestants, and coaches.

NOTE—It is strongly recommended that a timing device be available and visible for the purpose of recording the riding time.

SECTION 2. Team Points.**a. Dual Meets.**

(1) *Fall*. Five points shall be scored toward the team total for each contestant who wins by a fall, default, forfeit, or disqualification.

NOTE—A team forfeit shall be scored five points for each weight class.

(2) *Decision*. The decision shall count three points on the team score.

(3) *Draw*. In case of a tie two points shall be scored for each team.

b. Tournaments.

(1) *Places*. In tournaments, first place in each weight class shall count 10 points, second place 7 points, third place 4 points and fourth place 2 points. These points shall be awarded as soon as earned. At the conclusion of the championship semifinals, each winner shall receive seven points. At the conclusion of the championship finals, each winner shall receive three additional points, each loser no additional points. At the conclusion of the consolation semifinals, each winner shall receive two points. At the conclusion of the final third place matches, each winner shall receive two additional points, each loser no additional points. One additional point shall be scored for each match won by a fall, default or forfeit throughout the tournament.

(2) *Advancement Points*. In addition, one point shall be scored for each match won in both the championship and consolation eliminations except for the final first, third and fifth place matches. No points are awarded for a bye in any round.

(3) *National Collegiate Championships*. In the National Collegiate Championships six places shall be awarded. The scoring shall be as follows: first place 12 points, second place 9 points, third place 7 points, fourth place 5 points, fifth place 3 points and sixth place 1 point.

Match Point Score System

SECTION 3. In all matches the contestants are awarded points by the Referee in accordance with the following system:

Takedown (by each wrestler) (Rule 8, Sec. 4) 2 points
 Escape (Rule 8, Sec. 9) 1 point
 Reversal (Rule 8, Sec. 10) 2 points
 Near-Fall (Rule 8, Sec. 12) 3 points
 Predicament (Rule 8, Sec. 13) 2 points
 Time Advantage (Rule 8, Sec. 2) 1 point for one full minute of net accumulated time in the advantage position. Two points for two full minutes or more of net accumulated time advantage. Two points is the maximum to be awarded for the match and these points shall be recorded on the final score.

Penalties (See Rule 11 and the Penalty Chart)

NOTE—Method of Recording Score for an Overtime Match.

Example: 3-3, 1-0 (OT)*
 3-3, 1-1, (UD,SD)**
 * OT—Overtime
 **UD—Unanimous Decision
 SD—Split Decision

SUMMARY OF SCORING

Individual Match Points		Tournament Points	
Takedown	2 pts.	1st Place	10 pts.
Escape	1 pt.	2nd Place	7 pts.
Reversal	2 pts.	3rd Place	4 pts.
Predicament	2 pts.	4th Place	2 pts.
Near Fall	3 pts.	Fall	1 pt.
Time Advantage	1 pt.	Default	1 pt.
(for 1 full minute) or		Forfeit	1 pt.
Time Advantage	2 pts.	Disqualification	1 pt.
(Max. for 2 or more minutes)		Advancement	1 pt.

Dual Meet Points

Fall	5 pts.	Disqualification	5 pts.
Forfeit	5 pts.	Decision	3 pts.
Default	5 pts.	Draw	2 pts.

National Collegiate Championships scoring for first six places: 12-9-7-5-3-1.

TOURNAMENT SCORING CHART

	First	Second	Third	Fourth	Fifth	Sixth
Three Places	9	6	3			
Four Places	10	7	4	2		
Five Places	11	8	6	4	2	
Six Places	12	9	7	5	3	1

RULE 10—INFRACTIONS

Illegal Holds

SECTION 1. Any hold shall be allowed except the hammerlock above the right angle; the twisting hammerlock; front headlock; headlock without the arm; the straight head scissors (even though the arm is included); over-scissors; flying mare with the palm up; full (double) nelson; strangle holds; all body slams; toe holds; twisting knee lock; key lock; overhead double arm bar; the bending, twisting or forcing of the head or any limb beyond its normal limits of movement; locking the hands in a double arm bar from a neutral position; and any hold used for punishment alone (see Illustrations Nos. 8 through 33).

NOTE 1—Contestants may grasp all four fingers in an effort to break a hold, but pulling back the thumb, or one, two or three fingers is illegal.

NOTE 2—The term "slam" is interpreted as lifting and bringing an opponent to the mat with unnecessary roughness. This infraction may be committed by a contestant in either the top or bottom position on the mat as well as during a takedown. When a contestant lifts his opponent off the mat and brings him forcibly to the mat with the upper half of the body coming in contact with the mat first, a slam will be called. A forceful trip may be considered as unnecessary roughness. Slams shall be called without hesitation following situation occurring.

NOTE 3—An intentional drill or forceful fall-back is illegal when the defensive wrestler is in a standing position and the offensive wrestler has a scissor hold or a cross body ride.

NOTE 4—A leg hooked over the top toe of an opponent's straight body scissors is interpreted as an over-scissor and therefore illegal.

NOTE 5—A wrestler applying a legal hold should not be penalized when his opponent turns the legal hold into an illegal hold. The Referee shall cause the hold to be released if there is danger of injury. However, the match need not be stopped unless the Referee deems it necessary to do so in order to correct the situation.

NOTE 6—Whenever possible an illegal hold should be prevented rather than called.

NOTE 7—The three-quarter nelson is not to be interpreted as a headlock.

NOTE 8—Pulling the head over the shoulder with hands locked or overlapped is not to be interpreted as a headlock.

Abusive or Unsportsmanlike Conduct

SECTION 2. Conduct of a coach, contestant or spectator that becomes abusive, unsportsmanlike or interferes with the orderly progress of a match shall be grounds for removal from the premises. The home management shall be responsible for the removal of the violators at the request of the Referee. (See Penalty Chart.)

NOTE—This includes abusive language used during and following a match.

Unnecessary Roughness

SECTION 3. Either before, during or following a match, intentional striking, gouging, kicking, hair pulling, butting, elbowing or an intentional act which endangers life or limb shall be penalized. (See Penalty Chart.)

Flagrant Misconduct

SECTION 4. Any time misconduct of a contestant, coach or spectator is of a flagrant nature in the opinion of the Referee, penalty is removal from the premises and the deduction of one team point. When unnecessary roughness or abusive conduct is of a flagrant nature, the Referee is expected to penalize according to this section of the penalty chart.

Foreign Substance on Skin

SECTION 5. The use of oil or greasy substances which cannot be completely removed shall be grounds for disqualification at the discretion of the Referee. Time out for the removal of such foreign substance shall be cumulative with the time out for injuries throughout the match. The total time out shall not exceed three minutes. (See Rule 12, Sec. 1.)

NOTE—This provision is applicable when contact lens are dislodged or lost during a match.

Objectionable Pads and Braces

SECTION 6. (See Rule 3, Sec. 4 and the Penalty Chart.)

Potentially Dangerous Holds

SECTION 7. The double wristlock, chicken wing, split scissor, and other holds which may cause injury when used legally are considered potentially dangerous holds. Contestants should know the dangers of these holds and the blocks for them. The Referee should anticipate danger of injury from these holds and be in position to block them before they reach the danger point. Furthermore, all Referees, coaches and contestants should understand that any and all holds used in such a way as to endanger life or limb are illegal and all Referees should verbally caution contestants against forcing a potentially dangerous hold into an illegal position. The double wristlock and chicken wing become illegal when forced into a twisting hammer lock position as in the case of applying the force parallel instead of perpendicular to the long axis of the body.

It should be understood that no contestant should ever be put in a position where he must forfeit a neutral position, a position of advantage or a fall because of an injury or danger to life or limb, and the Referee should promptly stop any and all holds which in his opinion may so result. ~~If a legitimate hold is forced to such an extent as to endanger a contestant or if it becomes a punishing hold, the Referee shall stop the match and require the hold to be broken.~~ No penalty points should be awarded. The match shall be resumed in the neutral or starting position on mat as determined by the position held at the time the match was stopped.

NOTE—The chicken wing is a legal but potentially dangerous hold. When the hand of the defensive wrestler goes behind the back with parallel pressure to the long axis of the body, it becomes a twisting hammerlock and is illegal. (See Illustrations Nos. 27, 28 and 29.)

Any holds over the mouth, nose, eye or front of throat shall not be permitted. Pressure from the side of the hand, forearm or wrist is considered a hold and therefore barred when used on the mouth, nose, eyes or front of throat. Forcing such a hold may be considered unnecessary roughness depending on the intent of the act as determined by the Referee and shall be penalized accordingly. (See Illustrations Nos. 30 through 33.)

Technical Violations

(See Penalty Chart)

SECTION 8. *a. Interlocking Hands.* The wrestler in the position of advantage cannot lock his hands, fingers or arms around his opponent's body or both legs unless his opponent has all of his weight supported entirely on his feet or he has him in a pinning situation. The mere touching of the defensive man's hands to the mat is not considered a change in this position unless the hands are used as support parts, in which case, the offensive contestant is allowed reaction time to release the lock. It is unsportsmanlike for the defensive contestant to touch his hands to the mat in order to release the offensive wrestler's lock and the Referee shall not call a violation if, the lock is held in such cases. (See Illustrations Nos. 34 through 37 and Fig. 13.)

NOTE—*The Referee shall not stop action when signaling the violation when the defensive man is in the process of a reversal or escape. The defensive man is allowed to complete the reversal or escape provided he does so in a continuous maneuver. If the defensive man fails to complete the reversal or escape after an opportunity to do so, the Referee will stop the match and award the penalty. (See Penalty Chart and Fig. 13.)*

b. Leaving Mat Without Permission. It is a technical violation to leave the mat without first receiving permission to do so from the Referee.

c. Delaying Match. Delaying the match such as straggling back from out-of-bounds, unnecessary changing and adjusting equipment, repeatedly assuming incorrect starting position and repeatedly making false starts from the starting position are technical violations.

d. Intentional Forcing Opponent Off Mat. Intentional forcing opponent off the mat to prevent a take-down, reversal or an escape is a technical violation. (See Penalty Chart.)

e. Intentional Going Off Mat. Intentionally going off the mat to prevent a take-down, reversal or escape is a technical violation. (See Penalty Chart.)

f. Defensive Wrestler Intentionally Going Off Mat. It is a technical violation if the defensive wrestler intentionally walks, crawls, rolls or bridges off the mat.

NOTE—*It is considered a violation if the contestant in a figure-four body scissors intentionally goes off the mat to get the hold released.*

g. Grasping Clothing, etc. No grasping of clothing, mat or mat cover by a contestant is permitted and any advantage gained thereby shall be nullified. Grasping clothing to prevent or gain an escape, reversal, takedown, or fall, is a technical violation. — *stop making time*

NOTE—(Treat same as Note under Rule 10, Section 8a.)

Stalling

SECTION 9. It is the responsibility of contestants, officials and coaches to avoid the use of stalling tactics or allowing the use thereof and action is to be maintained throughout the match by the contestants making an honest attempt to stay in the circle and to wrestle aggressively whether on the top, bottom or neutral positions. This concept shall be demonstrated by those responsible with strict enforcement by officials. A stalling penalty is preceded by a warning.

When an official recognizes stalling occurring at any time and in any position, he will warn the offender after a maximum of ten seconds. Thereafter, stalling violations will be called and penalized accordingly with a

maximum of five seconds permitted prior to subsequent violations being called.

It is suggested that officials use a visual count when determining subsequent violations following the original warning. A downward hand motion at one second intervals is the suggested method for a visual count.

a. Neutral Position. Each wrestler must make an honest attempt to stay in the 10-foot circle and secure a take-down regardless of the time or score of the match. A contestant who continually avoids contact with his opponent is stalling. A contestant may leave the circle to maneuver for position provided he continues his attempt to gain an advantage and make an effort to work back into the circle. Intentionally or voluntarily stepping off the mat, taking a position near the edge of the mat for the purpose of going off the mat or allowing his opponent to push him off when the opponent makes an effort to go behind, is stalling.

b. Advantage Position. The contestant in the advantage position on the mat shall make an honest attempt to wrestle aggressively, ~~maintain control and attempt to secure a fall.~~

Holding Legs. It is a stalling violation for the wrestler in the advantage position on the mat to grasp the defensive wrestler's leg or legs with both hands or arms unless such action is designed to break his adversary down and go into a pinning combination or to prevent an escape or reversal. Repeatedly grasping and holding the leg or legs with both hands or arms merely to break the defensive wrestler down or to keep him under control for the purpose of stalling is a violation under this rule. When the defensive wrestler has gained his feet the wrestler in the advantage position is allowed reaction time to begin his break down when he is holding a leg or legs with both hands or arms.

c. Defensive Position. Refusing to wrestle aggressively in the defensive position is stalling and shall be penalized as a technical violation. (See Penalty Chart.)

NOTE 1—*In this position wrestling will continue and a visual and verbal warning given to the defensive wrestler.*

NOTE 2—*When there is no action in the mat position, the responsibility for initiating the action rests with both wrestlers.*

RULE 11—PENALTIES AND WARNINGS

SECTION 1. The infractions of the rules are penalized in accordance with the penalties as listed on the Penalty Chart.

SECTION 2. In calling each penalty the Referee shall stop the match, except when warning the defensive wrestler, give the hand signal for the points or warning (Figs. 9 and 10) and announce the penalty so that the contestants, scorers, coaches and spectators are aware of it.

Sequence of Penalties

SECTION 3. The penalty chart indicates the sequence of penalties and they are cumulative throughout the match including overtime.

RULE 12—INJURIES AND DEFAULTS

Time Out

SECTION 1. An injured contestant has a maximum time-out of three minutes which is cumulative throughout the match including the overtime. There shall be no limit to the number of time-out periods which may be taken in any match, but the total time-out shall not exceed three minutes. If, at the expiration of the time-out, he is able to continue wrestling, the match shall be resumed as if the contestants had gone out-of-bounds. Nose bleed or any other excessive bleeding shall not be interpreted as an injury and the number and length of time-out periods for such bleeding is left to the discretion of the Referee.

Unconscious

If a contestant is rendered unconscious he shall not be permitted to continue the match without the approval of a physician. If the injured contestant is unable to continue wrestling, the match shall be awarded in accordance with Secs. 2 and 3 of this rule.

Accidental Injury

SECTION 2. If a contestant is accidentally injured and is unable to continue the match, his opponent shall be awarded the match by default due to injury.

Injury from Illegal Action

SECTION 3. If a contestant is so injured by any illegal action that he is unable to continue, the match shall be defaulted to the injured contestant and shall be scored as a fall. In case of an intentional attempt to injure an opponent, the offender shall be disqualified. (See Rule 10, Sec. 3 and Penalty Chart for "Flagrant Misconduct.")

Attendants During Time Out

SECTION 4. No more than two attendants and a physician shall be permitted on the mat with a wrestler during time-out.

RULE 13—OFFICIALS

Referee's Attire

SECTION 1. Referee's attire for all dual meets and tournaments:

- a. Black and white Referee's short sleeve knit shirt.
- b. Black full length trousers.
- c. White socks and black gym shoes.
- d. Black belt.

Other accessories—silver coin or colored disk and whistle.

**Referee's
Duties**

SECTION 2. On matters of judgment the Referee shall have full control of the meet and his decisions shall be final. On matters of a technical nature, the current NCAA Rules shall be the final authority.

SECTION 3. Before the contestants come to the mat the Referee shall:

a. Inspect contestants for presence of oils or greasy substances, rosin, objectionable pads, improper clothing, finger rings, long fingernails, and advise against the chewing of gum during the match as a health hazard.

b. Clarify the rules with coaches and contestants.

c. Advise contestants to report to their designated areas (red and green) on the circle at the center of the mat opposite each other ready to wrestle.

SECTION 4. Before the dual meet starts the Referee will call the team captains to the center of the mat for the toss of the coin to determine the choice of position at the start of the second period. (Rules 7, Sec. 3.)

SECTION 5. The Referee will use the Wrestling Officials' Signals.

SECTION 6. The Referee shall notify the timekeepers as follows:

a. When the match is started or stopped for any reason.

b. When time advantage begins or ends for a contestant.

c. Whenever time is involved in any situation occurring in the match.

SECTION 7. The Referee will notify the scorer, when warnings or points are awarded to either contestant. (See Signals for Referees, page 41.)

SECTION 8. The Referee shall be firm in enforcing the letter and spirit of the rules and penalize consistently any repeated infractions. He must enforce vigorously and promptly the penalties for the infractions as provided in Rules 10 and 11. On each penalty, except the warning for defensive stalling, the Referee shall stop the match and announce the penalty in the prescribed manner so that the contestants, scorers, coaches and spectators are aware of it. (See Signals for Referees.)

SECTION 9. The Referee shall caution the user of a potentially dangerous or illegal hold in order to prevent possible injury. Such holds should be stopped by the Referee, if possible, before reaching the dangerous stage.

SECTION 10. The Referee should not place his hands under the shoulders of a contestant unless absolutely necessary to determine a fall.

SECTION 11. The Referee should meet promptly, in a spirit of good sportsmanship, any situation developing unexpectedly.

SECTION 12. If at the end of a match, there is a doubt as to the winner, the Referee shall order the contestants to stay at their designated areas on the mat while he checks the time advantage and the scorer's records to decide the winner. The time advantage, if any, shall be recorded on the scoreboard and the Referee shall declare the winner. In dual meets, if the match is a draw the Referee will raise the hands of both wrestlers. (See Rule 7, Sec. 1) (See Referees' Signals).

NOTE 1—If in the opinion of the Referee there is an error in the recordings of the timekeepers and/or scorers, the Referee shall correct the error and render his decision accordingly. (See Rule 7, Sec. 6, Note 2.)

NOTE 2—In overtime periods if the points are even the Referee and two judges shall determine the winner by ballot. (See Rule 7, Sec. 4.)

SECTION 13. The referee is responsible for the seating arrangements at the officials table in accordance with one of the diagrams below:

WHEN INDIVIDUAL CLOCKS OR STOP WATCHES ARE USED

Home Team Assistant Timekeeper	Visiting Team Assistant Timekeeper	Match Timekeeper	Visiting Team Scorer	Home Team Scorer
--------------------------------------	--	---------------------	-------------------------	---------------------

WHEN MULTIPLE TIMER IS USED

Timekeeper	Visiting Scorer	Announcer or Home Scorer
------------	-----------------	--------------------------

**Match
Timekeeper**

SECTION 14. Instruct the Match Timekeeper that he is:

- a. In charge of assistant timekeepers, and scorers, and should be constantly checking their activities at all times.
- b. Responsible for keeping the over-all time of the match.
- c. Responsible for keeping and recording accumulated time-outs for injury.
- d. Responsible for informing the Referee, only after an imminent situation has passed, whenever there is disagreement by the official scorers and/or timekeepers.
- e. Responsible for assisting the Referee in determining whether a situation occurred before or after the termination of a period.
- f. Responsible for calling the minutes to the Referee, contestants, and spectators in each match. The last minute shall be reported at fifteen second intervals. (45, 30, 15 seconds.)

NOTE—The Home Institution shall provide each timekeeper with an accumulative time clock for recording the time during the match. The match timekeeper shall be provided with two extra accumulative time clocks for recording time out in case of injury to the contestants. The match timekeeper shall also be provided with a gong, horn, or bell.

A multiple timer may be used in place of time clocks.

Assistant Timekeepers

SECTION 15. Instruct the Assistant Timekeepers that they are responsible for:

- a. Recording the accumulative time advantage of the contestants, to whom they have been assigned when indicated by the Referee.
- b. Constantly checking each other's time advantage recording.
- c. Constantly checking the match timekeeper's time recording.
- d. Showing the Referee the stop clock recording of the time advantage each contestant has accumulated at the end of the match.
- e. Stopping time advantage when the Referee signals illegal interlocking of hands.

Scorers

SECTION 16. Instruct the Scorers that they are responsible for:

- a. Recording which contestant has the down position at the start of the second and third periods.
- b. Recording points scored by both contestants when signaled by the Referee.
- c. Constantly checking each other's score reading.
- d. Immediately advising the match timekeeper when they are in disagreement regarding the score.
- e. Keeping the score board operator continually advised of the official score during each match.
- f. Showing the Referee the scorecard at the end of each match.
- g. Recording time advantage points in the final match score.

RULE 14—NOTIFICATION & AGREEMENT OF MEETS

Equal Rights for Visiting Teams

SECTION 1. All modifications of rules of competition, "ground rules," etc., proposed by the home manager, must be submitted to the manager of the visiting team, or teams, a sufficient length of time before date of meet for agreement to be reached on same, and no such action is binding unless approved by the visiting team or teams.

SECTION 2. In dual meets the selection of a Referee and the maximum weigh-in time shall be mutually agreed upon at least ten days prior to date of meet.

NOTE—In case the Coaches concerned are unable to agree on a shorter maximum weighing-in time than the five hours specified as the maximum in these rules, it is understood that the maximum amount of time as specified in the rules shall hold.

SECTION 3. The home management shall notify visiting teams at least ten days prior to date of meet the exact time and place of the meet and the name of the Referee.

NOTE—A team intentionally delaying its appearance on mat beyond five (5) minutes of established meet starting time shall be penalized one team point.

deduct

PENALTY CHART

Infractions	Warning	First Penalty	Second Penalty	Third Penalty	Fourth Penalty	Rule 10 Sections
*Illegal Holds	No	1	1	2	<i>Disqualify</i>	1
*Technical Violations	No	(1 Pt.)	(1 Pt.)	(2 Pts.)	(Disqualify)	8
Stalling	Yes	1	1	2	"	9
**Unnecessary Roughness	No	1	1	2	"	3
Abusive and/or Unsportsmanlike Conduct	Yes	Deduct 1 Team Point	Remove From Premises	(Removal is for duration of dual meet or tournament session only) <i>new</i>		9
Flagrant Misconduct	No	Disqualify on first offense and deduct 1 team point				4
Greasy Substance on Skin, Objectionable Pads and Braces, Illegal Equipment or Illegal Costume		Disqualify if not removed or corrected in allotted time				5 6

SUMMARY OF TECHNICAL VIOLATIONS (Rule 10, Sec. 8 & 9)

- Interlocking Hands (Sec. 8, a)
- Holding Legs (Sec. 9, b)
- Leaving Mat Without Permission (Sec. 8, b)
- Delaying Match (Sec. 8, c)
- Intentional Forcing Opponent Off Mat (Sec. 8, d)
- Intentional Going Off Mat (Sec. 8, e)
- Stalling (Sec. 9, a-b-c)
- Grasping Clothing, etc. (Sec. 8, g)

REMINDER:

Penalties for any infractions are accumulative throughout the match including overtime.

*Note—Disqualification due to technical violation illegal holds, or less flagrant unnecessary roughness does not eliminate a contestant from further competition in tournaments. Disqualification for any other reason eliminates a contestant from further competition in tournaments.

**Note—Points for unnecessary roughness may be awarded in addition to points earned.

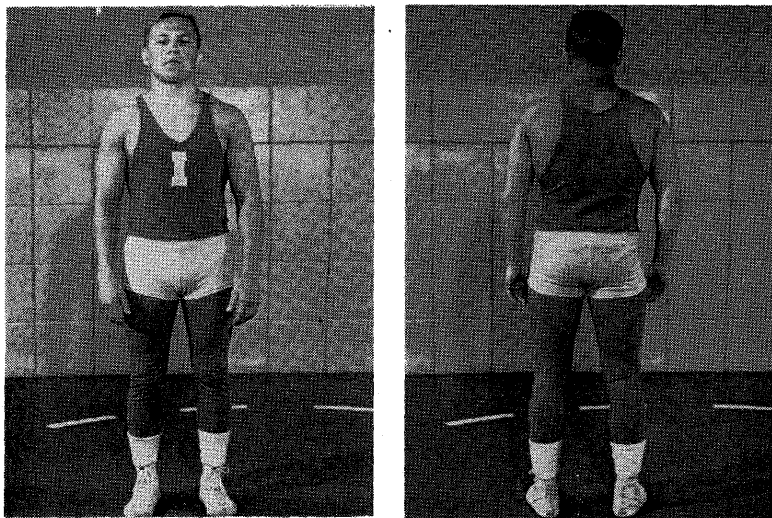

Nos. 1 and 2—FRONT AND REAR VIEW OF SHIRT AND UNIFORM

This shows front and rear view of official shirt. Any shirt with more exposure is illegal.

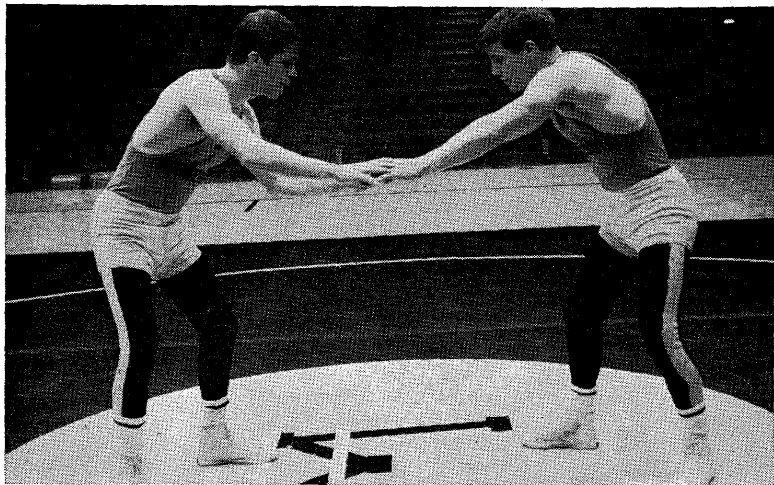

No. 3—TOUCH START

For competition involving sight handicapped contestants.

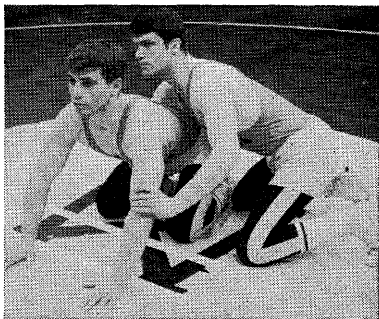
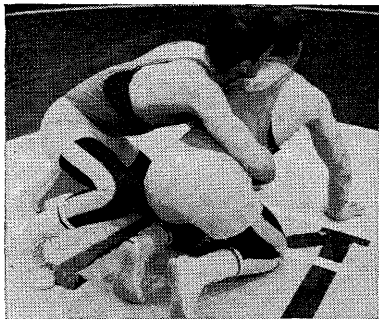

Nos. 4 and 5—STARTING POSITION

As required in Rule 8, Sec. 1, a and b. (Note starting lines, Rule 3, Sec. 1.)

←
No. 6—CONTROL

Illustration demonstrates control following allowance for reaction time.

Note—Control is gained when the hold is applied to the lower leg.

→
No. 7—CONTROL
Illustration demonstrates control following allowance for reaction time.

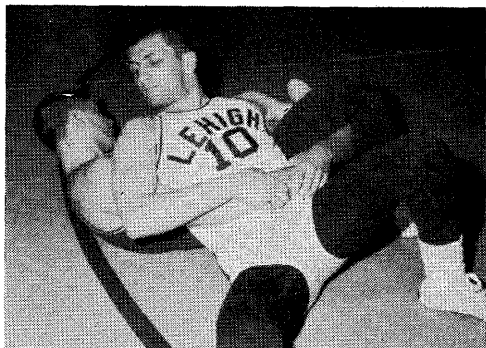

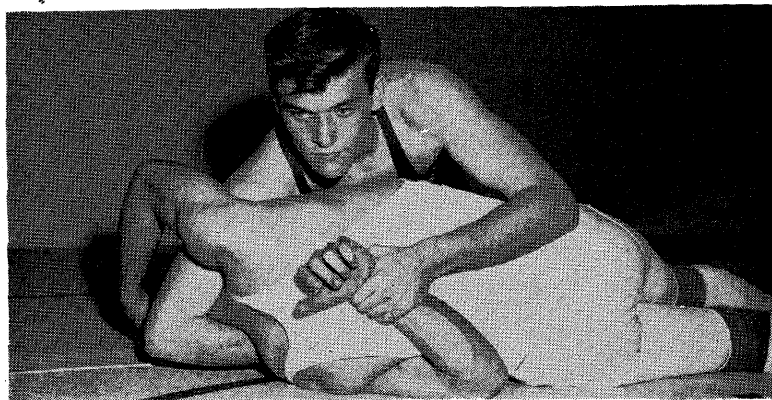

No. 8—ILLEGAL HAMMERLOCK (ABOVE RIGHT ANGLE)

The hammerlock is a legal hold, provided the arm is not bent above the right angle (i.e., provided that the arm is not carried above the small of the back); and provided, further, that the hand is not forced out away from the body, making it a twisting hammerlock. In this illustration the arm is carried distinctly above the right angle and is illegal.

→
 No. 9—ILLEGAL DOUBLE WRISTLOCK ON THE MAT
This cut shows double wristlock turned into a typical twisting hammerlock that will injure opponent's shoulder if the arms are forced upward, unless opponent turns with the pressure, which often he is unable to do promptly enough to prevent injury to the shoulder.

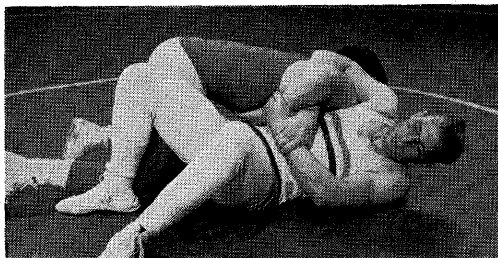
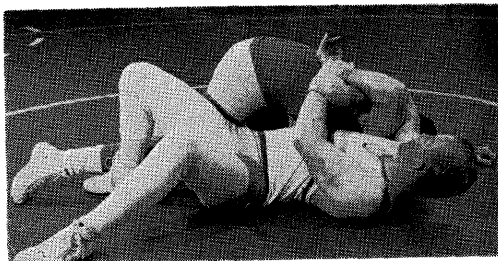

←
 No. 10—LEGAL DOUBLE WRISTLOCK ON THE MAT
The double wristlock on the mat is legal if the direction of the force is perpendicular to the long axis of the body.

→
**No. 11—ILLEGAL FRONT
 HEAD LOCK**

Illustration shows how the front head lock is used to counter a leg pickup. This hold is dangerous and is illegal.

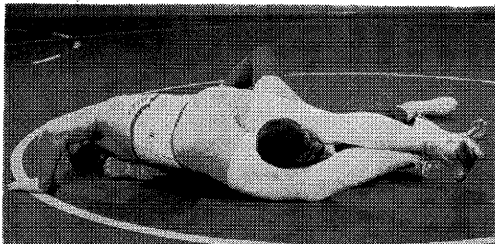
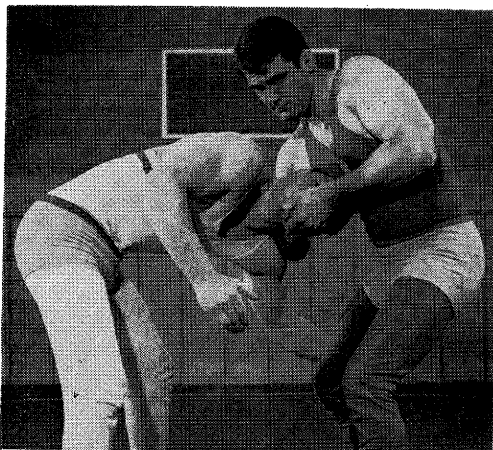

←
**No. 12—ILLEGAL HEAD-
 SCISSORS**

This hold is illegal. All straight scissors on the head are illegal.

→
**No. 13—LEGAL HEAD-
 SCISSORS (FIGURE 4
 HEAD-SCISSORS)**

The figure 4 Head-Scissor is considered legal when taken as shown, with the hold on either side of the face.

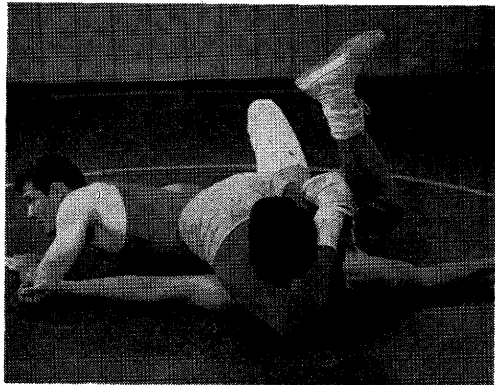

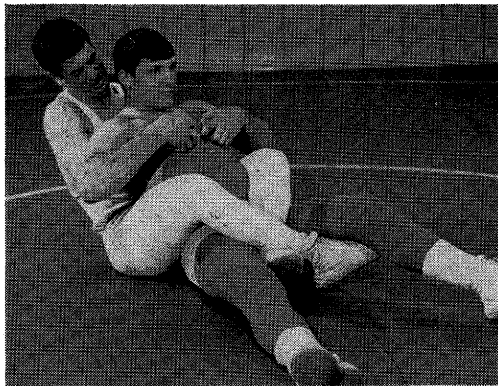

←

**No. 14—OVER-SCISSORS
(AN ILLEGAL HOLD)**

The over-scissors is barred entirely under these rules because it is only a punishing hold and is of no value unless defensive contestant who uses it is allowed to force the hold, which thereby endangers the ankle and knee of his opponent.

**No. 15—STRAIGHT
BODY SCISSORS—
LEGAL HOLD**

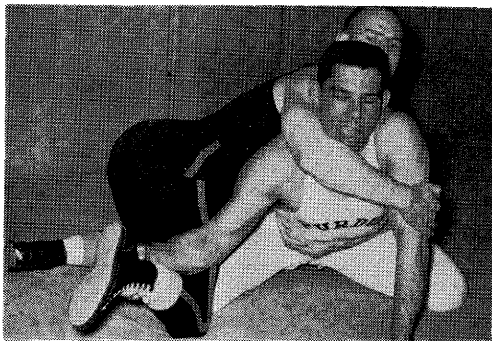
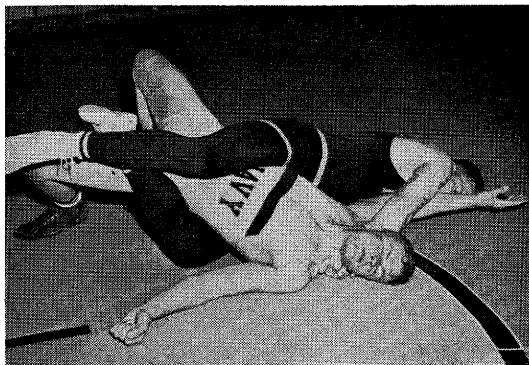

←

**No. 16—ILLEGAL TWISTING
KNEE LOCK**

This shows the start of a twisting knee lock. If the leg is forced further this will become an illegal hold (Rule 10, Section 1). The Referee should anticipate the danger of injury from this hold and be in a position to block it before it reaches the danger point. (See Rule 10, Sec. 1, Note 6.)

→
**No. 17—LEGAL FOOT
 (IN-STEP) HOLD**

The defensive wrestler may grasp the instep, heel or ankle in his effort to escape, providing the pressure is not such as to endanger the ankle, knee or hip joint.

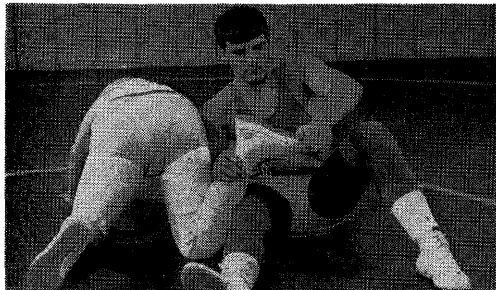
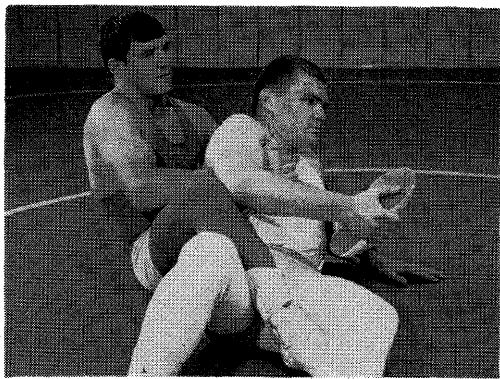

←
**No. 18—ILLEGAL TOE-
 HOLD (ALSO TWISTING
 KNEELOCK WHICH IS
 MORE DANGEROUS
 THAN TOEHOLDS)**

All toeholds, regardless of the degree to which the leg is twisted are illegal under these rules. Any pressure against the knee joint as shown by the above illustration constitutes an illegal hold.

→
**No. 19—ILLEGAL DOUBLE
 ARM BAR**

Locking hands in a double arm bar from a neutral position.

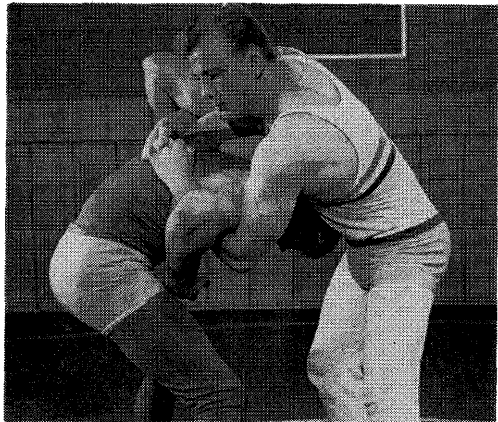

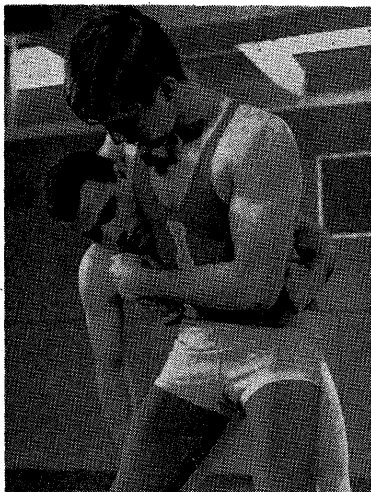

No. 20—ILLEGAL HEAD LOCK
Locking the arm around the head.

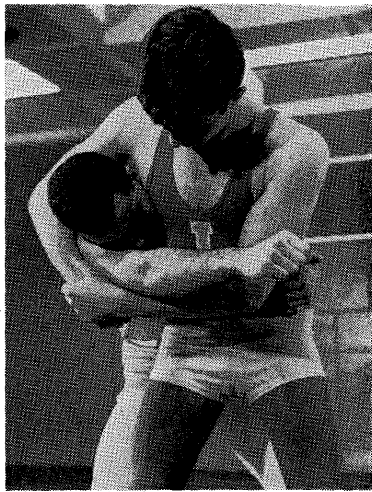

No. 21—LEGAL HEAD LOCK
Opponent's arm is included in the lock.



No. 22—A LEGAL HOLD
Pulling the head over the shoulder with hands locked or overlapped.

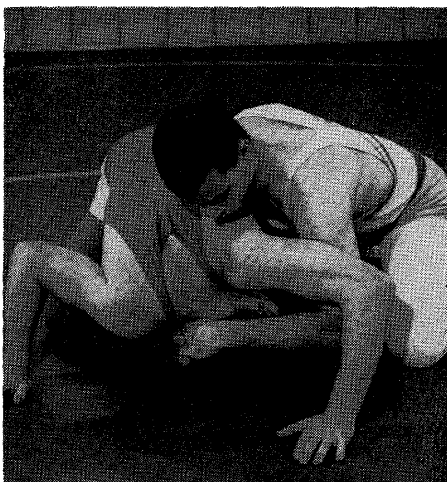

No. 23—THREE-QUARTER NELSON,
A LEGAL HOLD

→
No. 24—FULL NELSON—
AN ILLEGAL HOLD

Most of the difficulty has arisen when the three-quarter is confused with the full nelson. In the full nelson the aggressor places both arms under his opponent's arms and overlaps or clasps his hands or wrists on the back of his opponent's head.

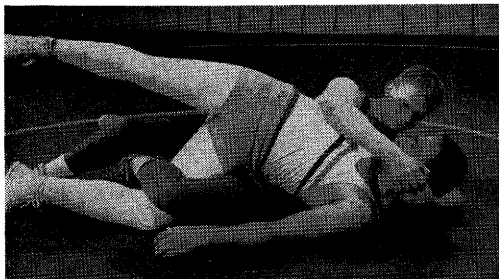
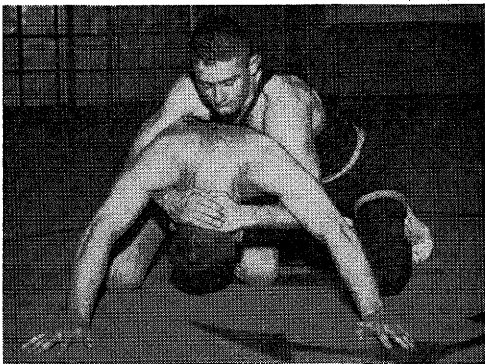

←
No. 25—LEGAL GUILLOTINE
Arm is locked around oppo-
nent's head or neck.

→
No. 26—ILLEGAL OVER-
HEAD DOUBLE ARM BAR

This hold is illegal when used as shown above either with or without the scissors and applied with either one or both arms.



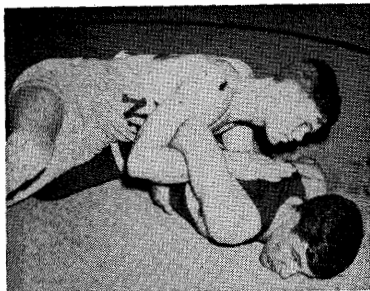

No. 27—LEGAL CHICKEN WING
No evidence of illegal pressure or twisting hammerlock.

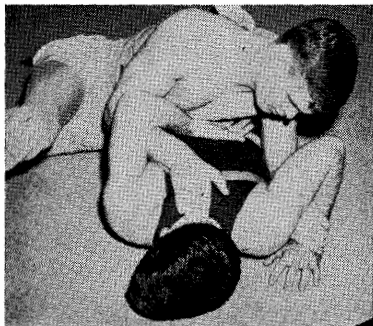

No. 28—POTENTIALLY DANGEROUS CHICKEN WING

While pressure (force) is neither parallel nor perpendicular to defensive wrestler's long axis, possible twisting hammerlock causes hold to become potentially dangerous.



No 29—ILLEGAL CHICKEN WING
Twisting hammerlock with pressure (force) parallel to long axis makes this an illegal hold.

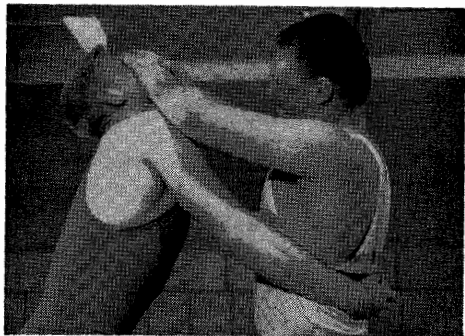

↑
No. 30—ILLEGAL BLOCKING ON FACE (ON FACE PROPER)

This form of blocking is illegal because it is over mouth, nose and eyes, in contrast to position in No. 31.

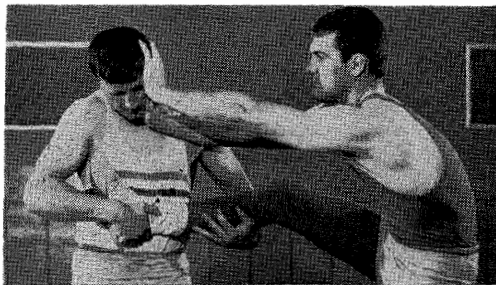

←
No. 31—LEGAL BLOCKING ON FACE (ON CHIN)

Blocking on chin or forehead is legal but is not legal over face proper; that is, over mouth, nose or eyes.

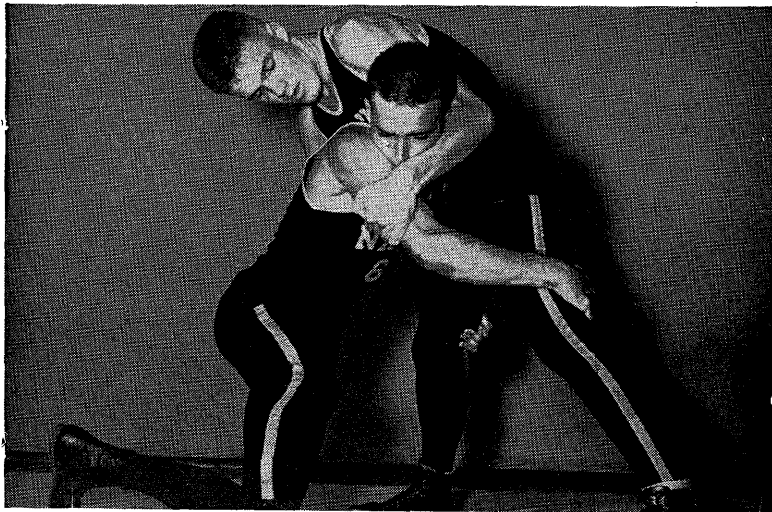

No. 32—A LEGAL CROSS FACE

It is an effective and legal block for the double leg pick-up.

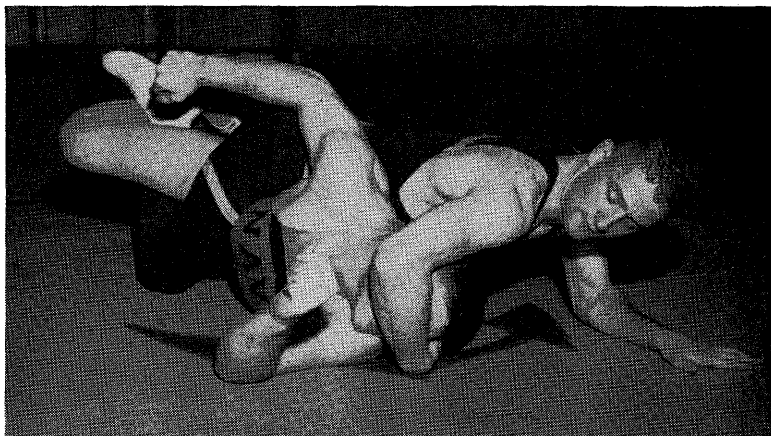

No. 33—ILLEGAL FACE HOLD

Shows a hold commonly used but which is contrary to both the letter and spirit of amateur wrestling rules. It is frequently used momentarily in order to prevent defensive wrestler from coming out from underneath or to bring defensive wrestler back into position for a fall. Referee should see that offensive wrestler does not secure unfair advantage by means of this illegal action.

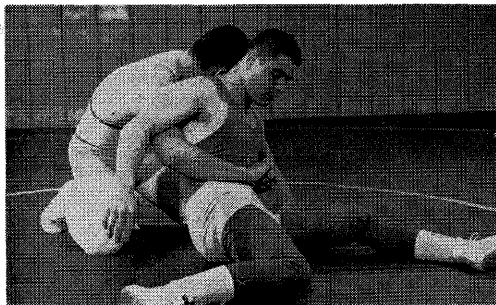

←

No. 34—INTERLOCKING OF HANDS AROUND THE BODY

A Technical Violation. Offensive wrestler is not allowed to lock hands, fingers, wrists or arms around body while defensive wrestler is supported by parts other than his feet.

No. 35—LEGAL USE OF THE HANDS IN WAIST-LOCK

This shows the legal use of the hands of the top man. The defensive contestant's supporting parts except feet are clearly off the mat.

→

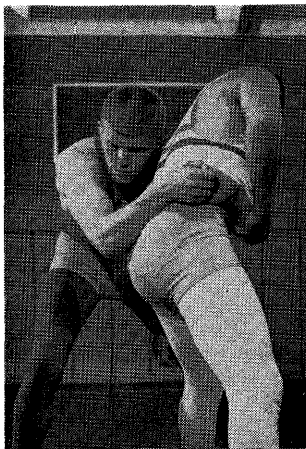
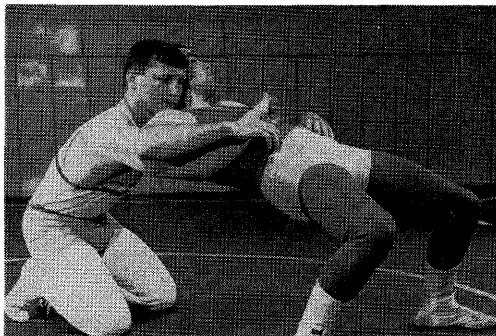

←

No. 36—LEGAL USE OF HANDS IN BODYLOCK

This complete bodylock is legal because defensive wrestler is in a standing position. This hold would be a technical violation if defensive wrestler had one or both knees on the mat. (See Rule 10, Section 8a.)

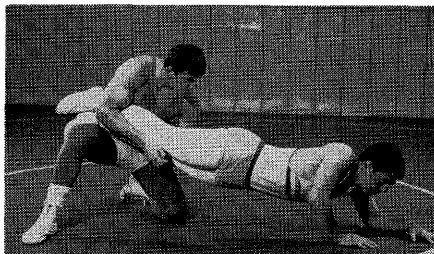

No. 37—INTERLOCKING OF HANDS AROUND LEGS

This position is a technical violation.

Referees' Signals

The signals illustrated on the following pages are standard for wrestling Referees throughout the nation. It is the duty of every Referee to know these signals in order to give them instantly and clearly so that the wrestlers, timers, scorers and spectators are aware of what is taking place during the progress of the match.

The Use of the Whistle

SECTION 1. The whistle should be held ready for immediate use at all times during the match.

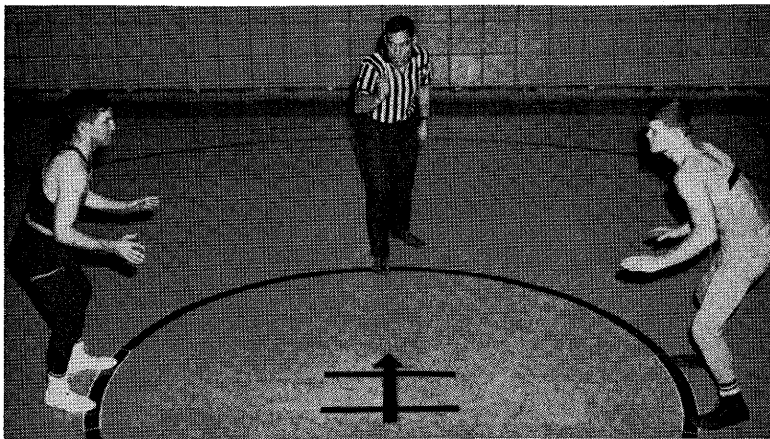
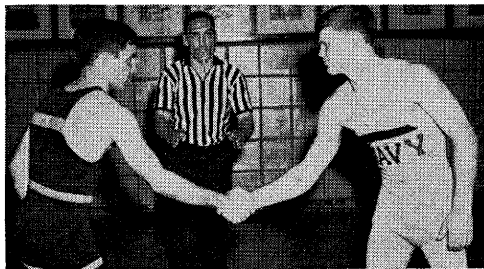

Fig. 1—Designating The Position Of The Wrestlers Before The Start Of The Match. As the wrestlers come onto the mat the Referee points to the areas they are to take on the circle (green for the home team, red for the visiting team). He next points one hand toward the timers and scorers to verify their readiness. Note—After an out-of-bounds, wrestlers return to designated areas. The Referee raises his hand forward between two wrestlers. After a momentary pause to make certain the wrestlers are ready, he sounds his whistle and simultaneously moves his hand as a signal for the wrestlers to go into action.

Fig. 2—Shaking Hands and Stepping Back. After the officials indicate they are ready at the table, the Referee directs the wrestlers to shake hands, step back to their designated areas, and be ready to wrestle when the whistle blows.



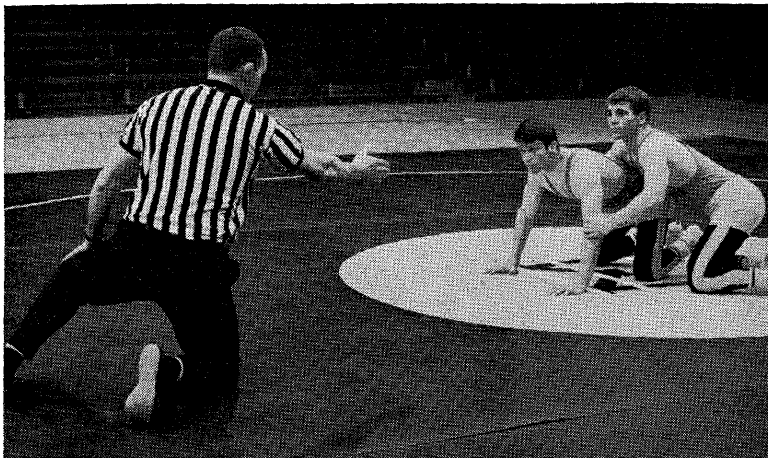

Fig. 3—Resuming The Match In The Starting Position On The Mat. *The Referee should face the officials table and kneel on one knee at a distance of 8 to 10 ft. in front of the wrestlers and a little to the side on which the top wrestler stations himself. The Referee may give a preparatory command such as "Get Set" or "ready." When the wrestlers are in proper positions (Rule 8, Sec. 1) and after a momentary pause the Referee sounds his whistle and moves his hand to start the action. Note—Some wrestlers watch the Referee's hand to get a fast start. It is usually better in such cases to blow the whistle a moment before moving the hand. The whistle starts the action. The hand signal is for the timer; in case they do not hear the whistle.*

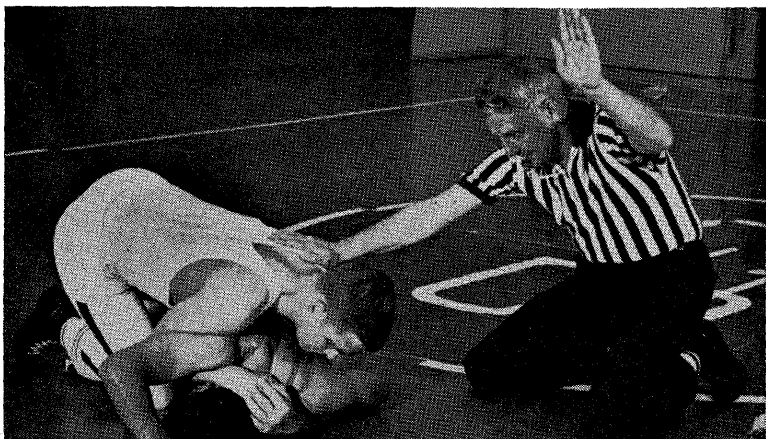

Fig. 4—Stopping The Match. *The Referee blows his whistle and extends his hand to stop the watch.*

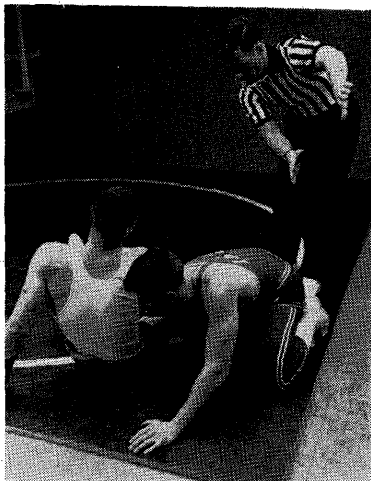

Fig. 5—Stopping The Match For Out-Of-Bounds. When the contestants are out-of-bounds (Rule 8, Sec. 5) the Referee stops the match and extends both arms horizontally to the same side toward the out-of-bounds. The Referee places himself in the most advantageous position to determine the out-of-bounds and stops the match immediately when the out-of-bounds occurs.

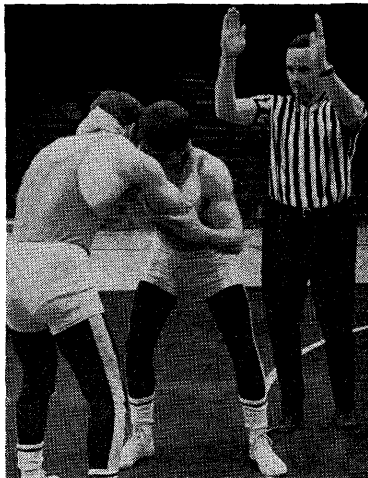

Fig. 6—Declaring A Neutral Position Standing After Out-Of-Bounds. When the contestants are out-of-bounds (Rule 8, Sec. 5 and 5a) and neither is in an advantage position, the Referee stops the match as in Fig. 5 and signals a Neutral position. The upper arms are front horizontal, both forearms are vertical and the hands are extended upward.

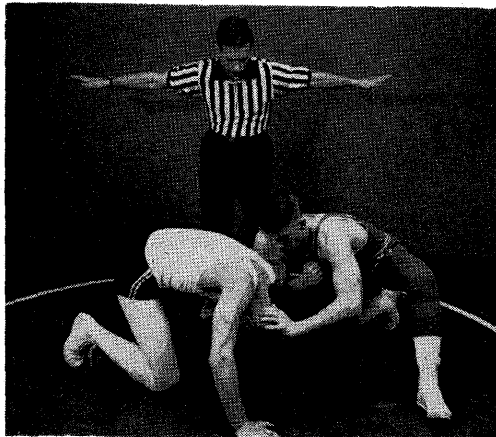

Fig. 7—Indicating A Neutral Position During A Scrimmage For A Take-Down. Both arms are extended sideward slightly below the horizontal with the palms of the hands down. The Referee moves his hands back and forth bringing them together and moving them away while verbally announcing "no advantage."

R-E-S-I-L-I-T-E

THE WORLD'S FINEST ATHLETIC MAT

Plastic Foam Mats For:
WRESTLING
GYMNASIUM
TUMBLING
APPARATUS
And WALL PADDING

BUY RESILITE AND
GET 2-WAY
PROTECTION

1. Protect your Team against impact injuries.
2. Protect your Dollar invested by buying a mat that has proved itself—one with a three-year guarantee.

RESILITE OFFERS YOU:

1. The finest shock-absorbing mat on the market—one that has proved itself in more than 6,700 schools.
2. A three-year guarantee that protects your investment.
3. Construction which will give you, with only a little care, many trouble-free years of service.

PAY JUST A LITTLE
MORE AND BE SAFE

1. We use Rubatex R-310V 1st grade material exclusively. This material will not harden with age, dry up and shred, shrink out of shape, or leave your gym with an unbearable odor.
2. Vinyl #19 (the only vinyl with a lifetime plasticizer) applied via hot spray method in three applications to an average thickness of .020 mills—almost twice as much as applied by most companies.
3. The finest looking mat on the market—a mat you'll be proud to display.

SINCE ANYONE CAN BE FOOLED BY LOOK-ALIKE SAMPLES AND SPECIFICATIONS THAT ARE MADE TO BE IDENTICAL, THE ONLY SURE WAY OF TELLING THE DIFFERENCE IS TO CHECK WITH USERS OF MATS MADE BY VARIOUS COMPANIES. IF YOU DO THIS, WE FEEL CERTAIN THAT YOU'LL NOT ONLY SPECIFY "RESILITE," BUT INSIST ON IT.

RESILITE SPORTS PRODUCTS, INC., P. O. Box 764, Sunbury, Pa.

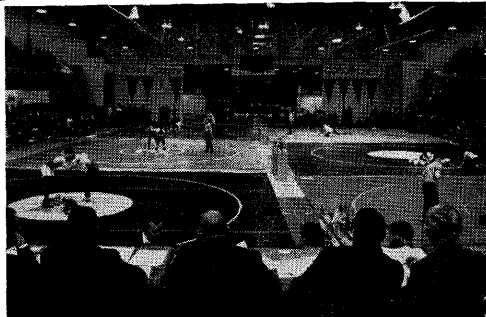

1967 NCAA Championships at Kent State. Resilite mats were used exclusively as they were in the NCAA Championships at Iowa State in 1966 and Penn State in 1968.

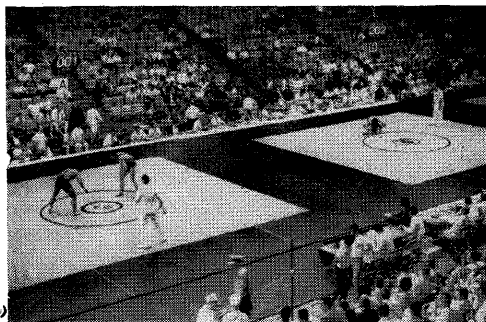

World Championships at Toledo. Resilite mats were again used exclusively as they were in 1962, when foam mats were used for the first time in International competition.

Index to Rules

	Rule	Sec.	Page		Rule	Sec.	Page
Abusive Conduct	10	2	21	Overtimes	7	4	14
Advantage, Position of	8	3	16	Recording	9	3	20
Byes	6	4	10	Penalties	11	.	24
Compete in One Class Only	2	2	5	Off Mat to Prevent Fall	10	8	23
Control	8	2	16	Off Mat Intentionally	10	8e	23
Costumes	3	2	7	Forcing Opponent Off	10	8d	23
Decisions	8	14	18	Mat	10	9	23
Matches	8	14	18	Stalling	10	.	29
Defaults	8	16	19	Penalty Chart	.	.	23
Definitions	8	.	15	Point System	9	3	20
Distinguishing Emblems	3	2c	7	Position of Advantage	8	3	16
Drawings and Eliminations	6	.	10	Potentially Dangerous	.	.	.
For Hhird Place	6	6	12	Holds	10	7	22
Graphic Illustration of	6	5	11	Holds Over Mouth, Nose,	.	.	.
Seeding	6	3	10	Eyes, or Throat	10	7	22
Eligibility	1	.	5	Predicament	8	13	18
Escape	8	9	17	Referee	.	.	.
Fall	8	11	17	Costume	13	1	25
With Part of Body off	8	11a,b	17	Duties	13	2	26
Mat	.	.	.	Signals	.	.	41
Foreign Substance on Skin	10	5	22	Referees Position on Mat	8	1	15
Forfeit	8	15	19	Representation	2	.	5
Holds—Illegal	10	1	21	Reversal	8	10	17
Bending of Fingers	10	1	21	Roughness—Unnecessary	10	3	21
Body Slams	10	1	21	Butting	10	3	21
Full Double Nelson	10	1	21	Elbowing	10	3	21
Hammerlock Above Right	.	.	.	Gouging	10	3	21
Angle	10	1	21	Hair-Pulling	10	3	21
Over-Scissors	10	1	21	Kicking	10	3	21
Strangle Holds	10	1	21	Strangling	10	3	21
Twisting of Fingers	10	1	21	Striking	10	3	21
Toe Holds	10	1	21	Seeding	6	3	10
Infractions	10	.	21	Scoring	9	.	19
Injuries	12	1	25	Tournaments	9	2b	19
Accidental	12	2	25	Dual Meets	9	2a	19
From Illegal Hold	12	3	25	Point System	9	3	20
Intermissions	7	2	14	Stalemate	8	7	17
Matches—Length of	7	1	13	Stalling	10	9	23
For First Place	7	1	13	Take Down	8	4	16
For Third Place in	.	.	.	Technical Violations	.	.	.
Tournaments	7	5	15	Delaying Match	10	8c	23
Intermissions between	.	.	.	Grasping Clothing	10	8g	23
periods	7	2	14	Holding Legs	10	9b	24
Intermissions between	.	.	.	Intentional going off	.	.	.
overtimes	7	4	14	the mat	10	8e	23
Mats	3	1	6	Interlocking of Arms	10	8a	23
Near Falls	8	12	18	Interlocking of Fingers	10	8a	23
Neutral Position	8	8	17	Interlocking Hands	10	8a	23
Notification and Agree-	.	.	.	Leaving Mat	10	8b	23
ments	14	.	28	Stalling	10	9	23
Objectionable Pads	10	6	22	Time Advantage	8	2	16
Enforcement	3	5	7	Time Out	12	1	25
Special Equipment	3	4	7	Unnecessary Roughness	10	3	21
Officials	13	.	25	Weighing In	5	1	8
Referee	13	2	26	Weight Classification	4	1	7
Timekeepers	13	14	27	Weight Control	4	2	8
Overtimes	7	4	14	Weight Allowance	5	3	9
Out-Of-Bounds	8	5	16	Failure to Make	5	4	9

FOR THAT EXTRA MARGIN OF SAFETY

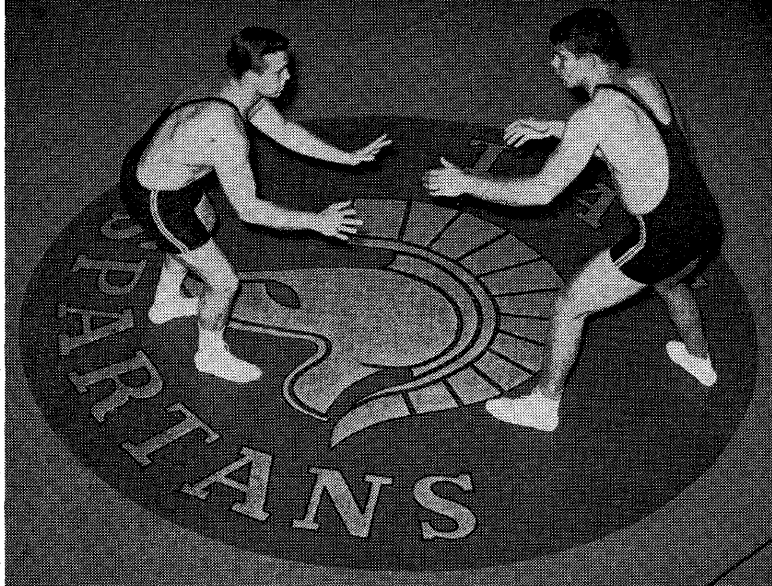

Emblems and Artwork a Specialty

ZORBALITE WRESTLING MATS

Manufactured 1 3/16" thick with an embossed surface, Zorbalite coated foam mats are the lightest weight, toughest, most shock absorbing mats available. Latest technology is your assurance of many years of satisfactory service.

This is the new mat you have been hearing about. When a careful comparison of all mats is made Zorbalite is specified. There is no equal.

Sold nationally through franchised dealers. Write for specifications and sample bid forms.



FLOATCO CORPORATION
WAPPINGERS FALLS, NEW YORK 12590

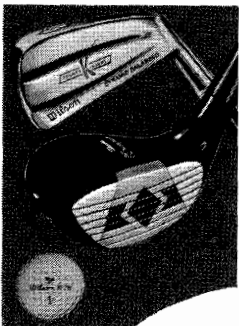
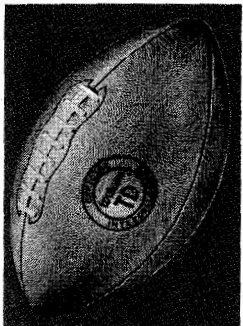
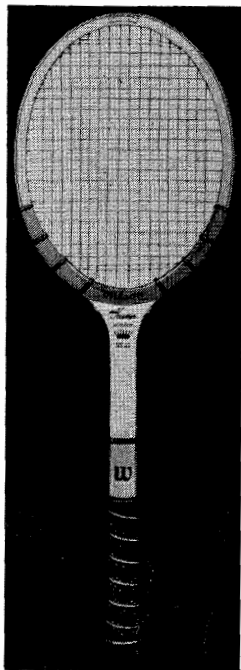
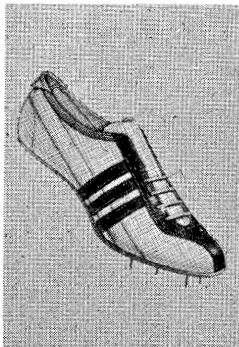
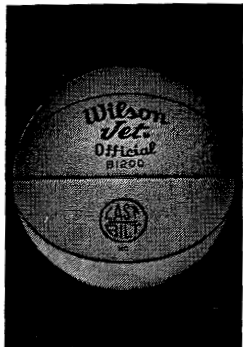

STEP INTO THE WINNERS' CIRCLE WITH



Wilson

WILSON SPORTING GOODS CO., CHICAGO
A subsidiary of Ling-Temco-Vought, Inc.

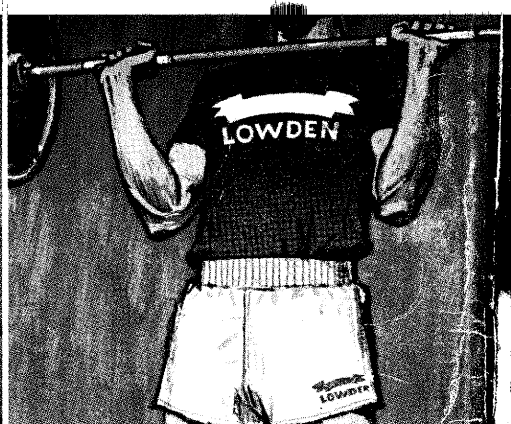

**a name that
wears well.**



Football, Gym, Basketball, Softball, Baseball, Tennis, Track and Sweat Clothing
and a Complete Line of Coaches' Shirts. See your sporting goods dealer.

Hanes Corporation, Hanes Sports Division, Winston-Salem, North Carolina, Telephone: 919-723-9651