

Official COLLEGIATE---SCHOLASTIC

WRESTLING Guide

1968

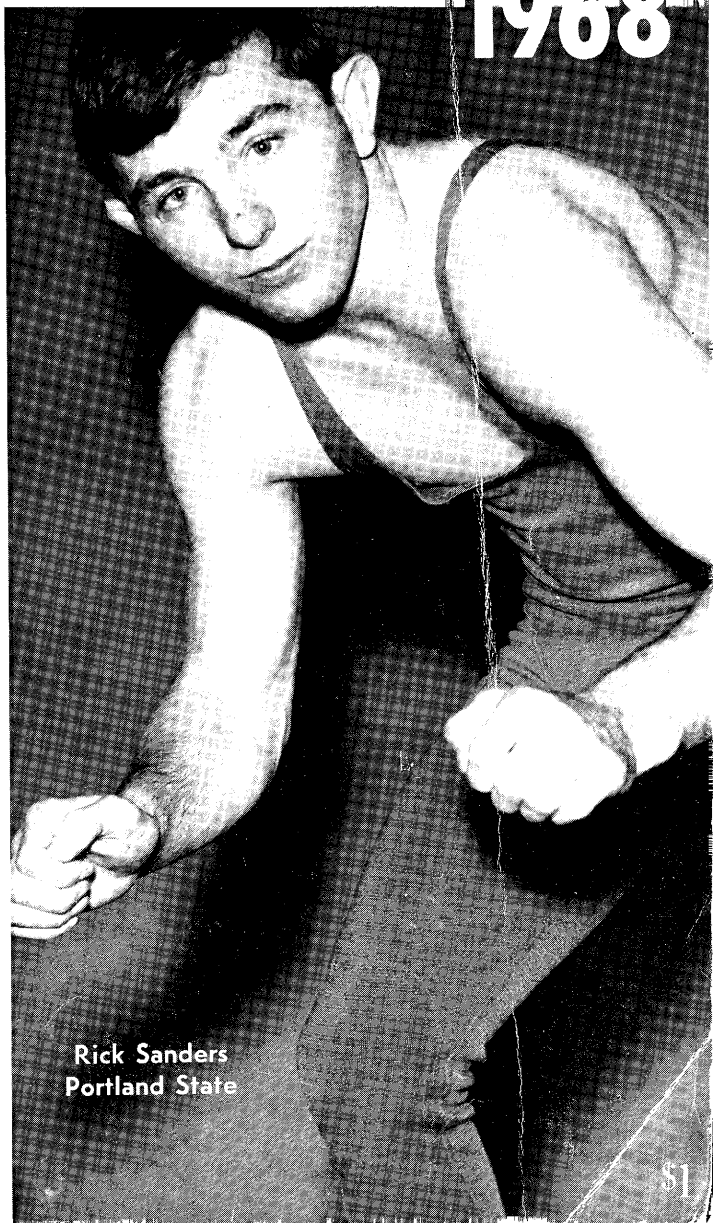

Rick Sanders
Portland State

\$1

The COACHES' Line

equipment crafted by Rawlings to the
specific requirements of team competition

Rawlings

"The Finest In The Field!"



THE 1968 OFFICIAL

National Collegiate Athletic Association

WRESTLING GUIDE

Charles Parker, Editor

The Official Rules Book
AND RECORD BOOK OF
Collegiate and Scholastic Wrestling

NATIONAL COLLEGIATE CHAMPIONSHIPS <i>by Paul P. Schlemmer</i>	9
COLLEGIATE REVIEWS	17
1967-68 NCAA-WCOA OFFICERS	18
HELMS FOUNDATION HALL OF FAME	31
1967 DUAL MEET RECORDS	33
JUNIOR COLLEGE CHAMPIONSHIPS <i>by Geo. E. Killian</i>	37
SCHOLASTIC REVIEWS	39

RULES SECTION

NCAA WRESTLING RULES COMMITTEE	2
MAJOR RULES CHANGES	2
COLLEGIATE AND SCHOLASTIC RULES DIFFERENCES	3
OFFICIAL NCAA WRESTLING RULES	5
PENALTY CHART	36
REFEREES' SIGNALS	41
INDEX TO RULES	49

J. K. H.

produced and distributed by OCT 09 1967

COLLEGE ATHLETICS PUBLISHING SERVICE
PHOENIX, ARIZONA

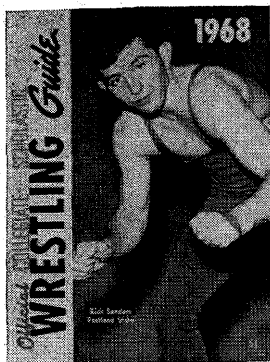

ON THE COVER: Rick Sanders, Portland State's remarkable little (5 feet, 4 inches) two-time National Collegiate champion at 115 pounds, who will defend his crown once more in 1968, along with the Outstanding Wrestler award he achieved in last season's national tourney. A native of Lakeview, Ore., the 21-year-old Sanders' off-mat interests are poetry, trout fishing and motorcycles. His ambition is to follow in the footsteps of his wrestling coach, Howard Westcott, after he has won all the honors he can for his mentor (who has been at the Oregon college 14 years) and an Olympic gold medal in '68.

PRODUCED AND DISTRIBUTED BY: The official publishing organization of the NCAA, the College Athletics Publishing Service:

Homer F. Cooke, Jr., *Director*

M. G. Montana, *Production Manager*

Editorial-Circulation: Gerry Paul, Dick Groves

Associate Editor—Herbert Schlanger

ALL MATERIAL COMPILED BY: The official service bureau of the NCAA, the National Collegiate Athletic Bureau:

Larry Klein, *Director*

Jack Waters, *Associate Director*

Research-Compilation: Chris Erles, Steve Sirianni, Miriam Kaminsky

ADDRESS ALL CORRESPONDENCE TO: College Athletics Publishing Service, 347 East Thomas Rd., Phoenix, Ariz. 85012, on editorial and sales matters. Permission to reprint material appearing in *The Official Collegiate-Scholastic Wrestling Guide*, either wholly or in part, in any form whatsoever, must be secured in writing from the publisher.

ADVERTISING REPRESENTATIVES: Spencer Advertising Company, Inc., 271 Madison Avenue, New York, N. Y. 10016.

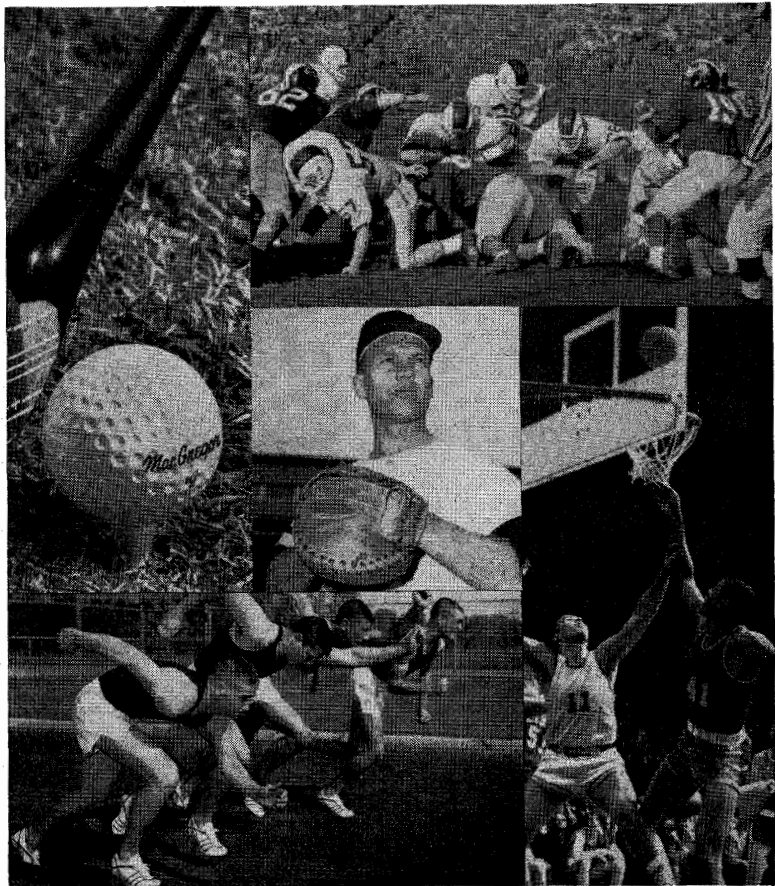

Good sportsmanship is our business.

MacGregor / **BRUNSWICK®**

Cincinnati, Ohio 45215



“What Makes a Winning Athlete?”

NEW FREE BOOKLET
tells how pHisoHex® can help

Abrasion—abscess—absence from play. A preventable sequence of events. Regular, exclusive use of pHisoHex, America's leading liquid antibacterial skin cleanser, builds up an invisible antibacterial film of hexachlorophene on the skin. Such use makes the skin of athletes “hospital” clean—like that of surgeons—better protected against infection of abrasions and broken blisters. Helps prevent boils, too.

The new booklet emphasizes the role of healthy skin in sports. It describes how pHisoHex has protected team players, *kept* them where the action is. It also includes other health hints for athletes. Write for your free copy.

Free supply also available to coaches, trainers and athletic officials for use of team members and students.

Winthrop Laboratories
90 Park Avenue, New York, N. Y. 10016

pHisoHex

has been selected as
the antibacterial wash
to be used by the U.S.
Team for the 1967 Pan
American Games and
the 1968 Olympic
Games.





Wrestling Uniforms in a Class by Themselves

SHIRTS

Stretch Nylon
Worsted and
Cotton
Durene
Nylon-Durene,
Supporter Style

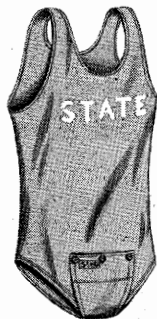

TIGHTS

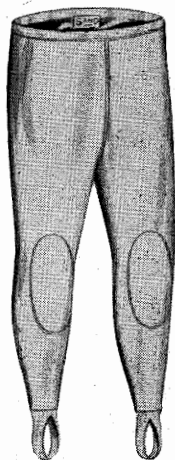

TRUNKS

Professional Saddle Seat
Longer inseam,
square leg opening
All Two-Way Stretch
Reinforced Nylon Ribbett
Stretch Nylon

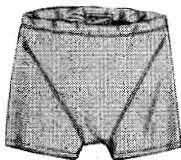

Standard Trunk
Stretch Nylon
Worsted Cotton
Heavy Weight
Durene
Cotton Heavy Weight
Reinforced Nylon Ribbett
Spandex Ribbett



**See your Sand-Knit
dealer or write for
full color catalog**

SAND KNITTING MILLS CORP., BERLIN, WIS.
EXCLUSIVE ATHLETIC KNITWEAR AND CLOTHING

*This Fall -
NCAA Football
ABC Television Network* 

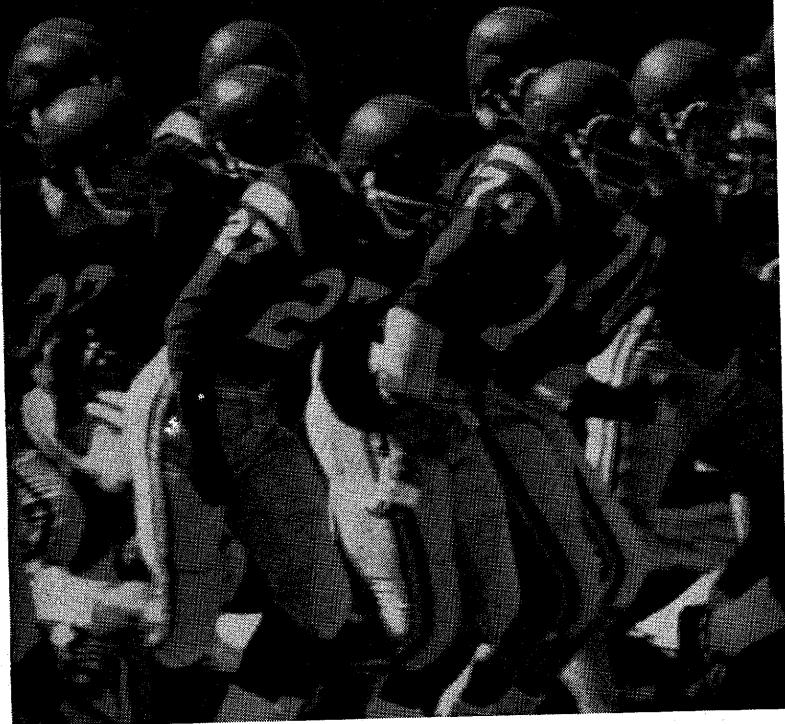

The Mat that Helps Make Champions!

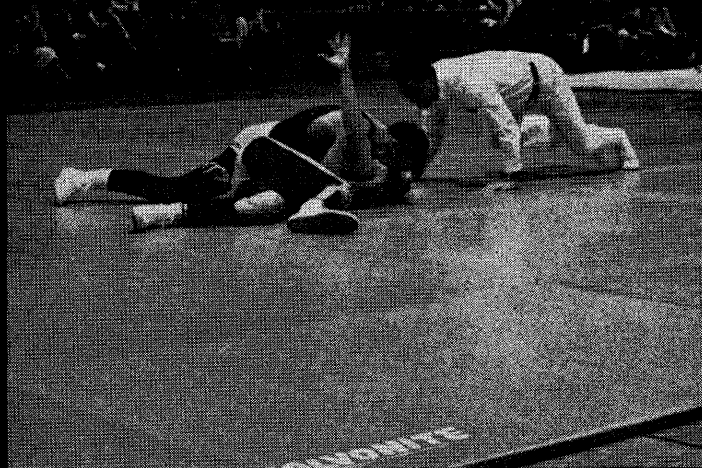

POLVONITE[®]

COMPLETE SAFETY—DURABILITY

Give your
wrestlers the
world's finest
mat—
POLVONITE[®]

- Polvomite mats are used in more schools and colleges than any other mat . . . and are the outstanding choice at NCAA Championship Tournaments.
- Absorbs up to 40% more shock than any other foam mat . . . no injury-causing bottoming or rebound.
- Firm footing—no mat burns.
- Flexible, light for easier handling, storage.
- No fabric to rip or collect dirt and germs.
- Coated with famous PEC-10[®] for greater cleanliness, longer life.
- 36-MONTH GUARANTEE—available in all school and college colors.

*Polvomite
also makes the world's
finest gym mats*

Free! 20-Page Wrestling Mat Guide Book.
Write Dept. WG

PROTECTION EQUIPMENT

Sales Division of Vogt Manufacturing Corp.
100 Fernwood Ave., Rochester, N.Y. 14621 • 716-342-6120

ORIGINATORS OF PLASTIC COATED ALL-FOAM WRESTLING AND GYM MATS



'67 TEAM CHAMP—MICHIGAN STATE: L-R, front—Trainer Roger Herman, Gary Bissell, Don Behm, Dale Anderson, Dale Carr, Charles Beatty (mgr.); back—Coach Grady Peninger, Rod Ott, Dave Campbell, Jeff Richardson, George Radman, Mike Bradley.



INDIVIDUAL NATIONAL TITLISTS: L-R, front—Kamman (Michigan), Henderson (Air Force), Anderson (Mich. State), McGuire (Oklahoma), Caruso (Lehigh), Sanders (Portland St.); back—Culp (Arizona St.), Schlendorf (Syracuse), Fozzard (Okla. State), Radman (Mich. State), Marcucci (Iowa State).

National Collegiate Championships

By **PAUL P. SCHLEMMER**

Sports Information Director, Kent State University

Michigan State broke the dominance of the Big Eight Conference by taking the 1967 National Collegiate championship, thus becoming the first-ever Big Ten team to win an official team crown.

The meet, held at Kent State University March 23-25, drew nearly 31,000 fans to the marathon sessions. The fans not only saw a record 345 wrestlers perform, but saw defending champion Oklahoma State slip to sixth place, an unprecedented spot for the Cowboys.

Michigan State's biggest rival throughout the three days was Michigan. The Wolverines finished second with 63 points, a distant 11 points behind.

The prelims and semi-finals produced upsets as three defending champions were ousted along the way. Michigan's Dave Porter, defending heavy-weight champ, was upset, as was Oklahoma State's Gene Davis at 137 and Ohio State's Dave Reinbolt at 167, who was pinned by Pete Conrell of Michigan in 0:29, the fastest fall of the meet.

Familiar faces popped up finals night, however, as Mike Caruso, Lehigh's great 123-pounder, became the 22nd man to win three straight national championships. Caruso eked out a 7-6 win over Michigan's Bob Fehrs, the third time Fehrs failed to defeat Caruso in the finals. The margin of victory was a scant 19 seconds, as Caruso logged 1.19 riding time.

Prior to this match, Rich Sanders, Portland State's unbelievable 115-pounder, won his second straight title with a 19-2 win over Jim Anderson of Minnesota, and was later named the Outstanding Wrestler of the meet.

Oklahoma's Harold McGuire took the 130-pound title with a 9-6 win over Don Behm of Michigan State. The match was one of the great ones ever in the finals, with both men refusing to concede anything.

Dale Anderson, Michigan State, took the 137-pound title with a 3-2 overtime decision over Massaru Yataba of Portland State.

Don Henderson, the first Air Force wrestler to win a championship, had no trouble with Wisconsin's Mike Gluck and took the 145 title 8-1.

The 152-pound crown was decided on a late takedown as Jim Kamman, of Michigan, beat the buzzer and Wayne Wells of Oklahoma, 6-5.

The final close match of the night saw Vic Marcucci of Iowa State nip Oklahoma's Cleo McGlory, 2-1 on 1:12 riding time for 160-pound honors.

The 7,223 paid fans were appreciative of Michigan State's George Radman's 17-8 win over Mike Gallego, Fresno State, for the 167-pound title; Fred Fozzard, Oklahoma State, 10-3 win over Mike Bradley, Michigan State, for the 177-pound crown, and Tom Schlendorf's 5-0 mastery over Iowa State's Don Buzzard, for the 191 championship.

The crowd began to await the heavyweight match and the appearance of Arizona State's Curly Culp, easily the crowd favorite throughout the tournament. Finally it was Clup's turn. The gigantic heavyweight, who had awed the fans for three days with his frame and power, faced Dom Carollo, Adams State, who had upset Porter earlier.

Culp responded to the plaudits with a fall in 0:59 to wind up the most successful National Collegiate championship in history.

INDIVIDUAL CHAMPIONS AND PLACE WINNERS

<i>Champion</i>	<i>Champion</i>	<i>Runner-up</i>	<i>Third</i>	<i>Fourth</i>	<i>Fifth</i>	<i>Sixth</i>
115-LB.....	Sanders (Port. St.)	Anderson (Minnesota)	McMinn (Arizona St.)	Sanchez (Wyoming)	Rhodes (Colorado)	Iwasaki (Oregon St.)
123-LB.....	Caruso (Lehigh)	Fehrs (Michigan)	Burger (Navy)	Wallman (Iowa St.)	Parker (Indiana St.)	DeSario (Cortland St.)
130-LB.....	McGuire (Oklahoma)	Behm (Mich. St.)	Peritore (Lehigh)	Hanson (Colorado)	McCall (Indiana)	Hansen (Iowa St.)
137-LB.....	Anderson (Mich. St.)	Yatabe (Port. St.)	Davis (Okla. St.)	McAdams (Brig'm Young)	Neu (Cornell)	Stuyvesant (Moorhead St.)
145-LB.....	Henderson (Air Force)	Gluck (Wisconsin)	Bahr (Iowa St.)	Rogers (Okla. St.)	Vanderlofske (Navy)	Carr (Mich. St.)
152-LB.....	Kamman (Michigan)	Wells (Oklahoma)	Seal (Port. St.)	Borcher (Stanford)	Tanniehill (Winona St.)	McCartney (Toledo)
160-LB.....	Marcucci (Iowa St.)	McGlory (Oklahoma)	Ehrler (UCLA)	Stehman (Michigan)	Kent (Navy)	Stone (Okla. St.)
167-LB.....	Radman (Mich. St.)	Gallego (Fresno St.)	Cornell (Michigan)	Smith (Lock Haven)	Fairbanks (Wash. St.)	Miller (Wyoming)
177-LB.....	Fozzard (Okla. St.)	Bradley (Mich. St.)	Cook (E. Stroud.)	Harter (Army)	Bulow (Southern Ill.)	Mucka (Moravian)
191-LB.....	Schlendorf (Syracuse)	Buzzard (Iowa St.)	Zindel (Mich. St.)	Crenshaw (Stanford)	Williams (Illinois St.)	Parker (St. Col. Iowa)
HVYWT.....	Culp (Arizona St.)	Carollo (Adams St.)	Porter (Michigan)	Richardson (Mich. St.)	Beeson (Western St.)	Liggins (Oklahoma)

TEAM SCORING

Mich. State 74, Michigan 63, Iowa State 51, Oklahoma 48, Portland St. 41, Okla. State 40, Lehigh 36, Arizona St. 27, Navy 20, Air Force 18, Syracuse 17, Wyoming 17, East Stroudsburg 16, Stanford 16, Adams State 15, Colorado 15, Minnesota 14, Oregon St. 14, UCLA 14, Wisconsin 13, Fresno State 13, Penn State 12, Brigham Young 11, Winona State 8, Toledo 8, Cornell U. 8, Northwestern 7, Mankato St. 7, Ohio State 7, Wash. State 7, Army 7, Southern Ill. 7, Colo. St. Col. 6, Indiana 6, Illinois St. 6, Moorhead St. 6, Colo. Western 5, Lock Haven 4, Wilkes 4, Ohio U. 4, Indiana St. 4, State Col. Iowa 4, Cortland St. 4, Albany St. 3, Bloomsburg 3, Miami 3, Moravian 3, Coast Guard 2, Miami (O.) 2, Virginia Tech 2, Kings Point 2, Princeton 2, Marquette 2, Maryland 2, Washington 2, Arizona, Colo. Mines, Colo. St. U., Fairleigh-Dickinson, Franklin & Marshall, Illinois, MIT, Missouri, Montana St., Seton Hall, Utah, Wesleyan and Yale 1 each.

National Collegiate Tournament Results

115-POUND CLASS

PRELIMINARIES—McMinn (Arizona St.) d. Hudson (Davidson) 15-5.

FIRST ROUND—Crow (N.Y. St.) pinned Katz (Purdue) 7:24; Bissell (Mich. St.) d. Magoon (Southern Ill.) 11-5; Gonzales (UCLA) d. Fink (VPI) 12-1; Iwasaki (Oregon St.) d. Range (Miami U.) 4-3; Sanders (Portland St.) pinned Stevens (Bloomburg St.) 4:02; Unik (Ohio U.) d. Cone (Indiana St.) 3-2; Terrill (Maryland) d. Dumas (Northwestern) 3-3, 1-0 (OT); McMinn d. Simoni (Adams St.) 7-6; Yamamoto (Wash. St.) d. Conti (Navy) 12-4; Rhodes (Colorado U.) d. Oddie (Mankato St.) 7-2; Anderson (Minnesota) d. Pennington (Oklahoma) 7-1; Keller (Toledo) d. Coco (E. Stroudsburg) 11-3; Henry (Brigham Young) d. Eberhard (Illinois St.) 6-2; Melchoir (Lock Haven) d. Boyd (Temple) 13-8; Cavanaugh (Missouri) d. Henijyaji (Harvard) 8-2; Sanchez (Wyoming) d. Martinez (Colorado St.) 26-5.

SECOND ROUND—Crow d. Bissell 8-6; Iwasaki d. Gonzales 3-1; Sanders pinned Unik 3:53; McMinn d. Terrill 12-3; Rhodes d. Yamamoto 9-5; Anderson pinned Keller 5:51; Melchoir d. Henry 12-2; Sanchez pinned Cavanaugh 7:51.

QUARTERFINALS—Iwasaki d. Crow 1-1, 1-1 RD; Sanders pinned McMinn 6:29; Anderson d. Rhodes 10-3; Sanchez d. Melchoir 7-1.

SEMI-FINALS—Sanders d. Iwasaki 8-3; Anderson d. Sanchez 8-3.

FINALS—Sanders d. Anderson 19-2; Consolation (3rd place) McMinn d. Sanchez 7-6; (5th place) Rhodes d. Iwasaki 6-2.

123-POUND CLASS

FIRST ROUND—Tennant (Washington) d. Lay (Kansas St.) 11-7; Clark (Penn St.) d. Green (Okla. St.) 12-2; Dutt (E. Stroudsburg) d. Burch (Ashland) 3-1; Wallman (Iowa St.) d. Buffington (Davidson) 6-0; Caruso (Lehigh) d. Kemf (Kings Point) 12-4; Escalante (Brigham Young) d. Shildt (Pittsburgh) 5-1; Pavelko (Air Force) d. Heim (Bloomburg St.) 10-2; DeSario (Courtland St.) d. McGilliard (Mich. St.) 9-5; Fehrs (Michigan) d. Smith (S. D. State) 10-0; Watson (Northwestern) pinned Hernandez 3:16; Long (Coast Guard) pinned Nichols (Minnesota) 4:04.

SECOND ROUND—Parker (Indiana St.) d. Tennent 10-6; Clark d. Dutt 6-2; Wallman d. Langdon (Nebraska) 8-2; Caruso pinned Escalante 6:49; DeSario d. Pavelko 9-7; Fehrs pinned Weeks (VPI) 3:35; Rice (Oklahoma) pinned Watson 4:10; Burger (Navy) pinned Long 4:36.

QUARTERFINALS—Parker d. Clark 6-3; Caruso d. Wallman 9-2; Fehrs d. DeSario 1-1, 1-0 (OT); Burger d. Rice 7-2.

SEMI-FINALS—Caruso d. Parker 3-1; Fehrs d. Burger 14-7.

FINALS—Caruso d. Fehrs 7-6; Consolation (3rd place) Burger d. Wallman 3-1; (5th place) Parker d. DeSario 1-1, 3-2 (OT).

130-POUND CLASS

FIRST ROUND—Lorson (Lock Haven) d. Comiskey (Navy) 11-6; McCall (Indiana) d. Bushong (E. Stroudsburg) 4-0; Young (Ohio St.) d. Scott (Oregon) 10-9; Germann (Moorhead St.) d. Thomas (Maryland) 4-2 (OT); Peritore (Lehigh) d. Smith (Washington) 14-5; McGuire (Oklahoma) d. Hahn (UCLA) 6-4; Parrish (Arizona St.) d. McDougal (Kansas St.) 5-2; Stock (Cornell) d. Batchelor (Brigham Young) 4-2; Leonard (Okla. St.) pinned Ross (Kent St.) 5:50; Stanley (Adams St.) d. Weeks (Michigan) 6-3; Hanson (Colorado) d. Green (Portland St.) 3-1; Freas (Penn St.) d. Cromartie (Davidson) 4-0; Behm (Mich. St.) d. Hull (Coast Guard) 9-3; Hansen (Iowa St.) d. Grenard (Air Force) 7-0; Soulek (Mankato St.) pinned Ross (Southern Ill.) 2:35.

SECOND ROUND—McCall d. Lorson 4-3; Young pinned Germann 1:43; McGuire d. Peritore 4-2; Stock d. Parrish 3-3, 5-3 (OT); Stanley d. Leonard 4-2; Hanson d. Freas 11-2; Behm d. Hansen 11-4; Soulek pinned Duck (Miami U.) 3:50.

QUARTERFINALS—McCall d. Young 5-3; McGuire d. Stock 7-2; Hanson d. Stanley 6-2; Behm pinned Soulek 7:46.

SEMI-FINALS—McGuire d. McCall 6-5; Behm d. Hanson 9-5.

FINALS—McGuire d. Behm 9-6; Consolation (3rd place) Peritore d. Hanson 11-5; (5th place) McCall d. Hansen 8-5.

137-POUND CLASS

PRELIMINARIES—Yatabe (Portland St.) d. Pforr (Southern Ill.) 16-3; Davis (Okla. St.) d. McCann (Adams St.) 19-2; Purdy (E. Stroudsburg) d. End (Marquette) 8-3; Anderson (Mich. St.) d. Kishel (Lehigh) 16-4; Lemon (Utah) d. Shults (Washington) 7-5.

FIRST ROUND—Yatabe d. Lambillatte (Ohio St.) 8-2; Henson (Michigan) d. Paxton

(Maryland) 7-2; Leonard (Montana St.) d. Stover (VPI) 6-4; Neu (Cornell) pinned Lentz (Indiana) 3:46; Davis d. Free (Colo St. U.) 11-2; Dunn (Northwestern) d. Bedell (Princeton) 2-1 (OT); Baumgardner (Kent St.) pinned Stacy (North Carolina) 7:09; Purdy d. Halulko (Indiana St.) 3-2; Anderson d. Homiak (Franklin & Marshall) 9-1; McAdams (Brigham Young) d. Peters (Bloomsburg) 7-0; Vincent (Toledo) d. Kunkel (Wash. St.) 9-3; Fitz (Penn St.) pinned Gilroy (Missouri) 3:07; Haxel (Oklahoma) d. Morrison (Colo. Mines) 12-6; Nord (Colorado) d. Lorenz (San Jose St.) 5-0; Stuyvesant (Moonhead St.) d. Redden (Shippensburg St.) 9-0; Epps (Iowa St.) by default over Lemon.

SECOND ROUND—Yatabe d. Henson 5-3; Neu d. Leonard 12-5; Davis pinned Dunn 7:14; Baumgardner d. Purdy 6-3; Anderson d. McAdams 6-1; Vincent d. Fitz 12-3; Haxel d. Nord 9-2; Stuyvesant d. Epps 6-1.

QUARTERFINALS—Yatabe d. Neu 5-2; Davis d. Baumgardner 9-6; Anderson d. Vincent 8-1; Stuyvesant d. Haxel 4-3.

SEMI-FINALS—Yatabe d. Davis 1-1 (OT) RD; Anderson d. Stuyvesant 11-7.

FINALS—Anderson d. Yatabe 7-7, 3-2 (OT); Consolation (3rd place) Davis d. McAdams 8-1; (5th place) Nue d. Stuyvesant 5-3.

145-POUND CLASS

PRELIMINARIES—Ferarri (Fairleigh-Dickinson) d. Scalzo (Toledo) 9-1; Moore (Washington) d. Couch (N.C. State) 3-2.

FIRST ROUND—Kline (Maryland) d. Forler (Arizona St.) 4-0; Wendel (Mankato St.) d. Grigg (Kent St.) 7-1; Vanderlofske (Navy) d. Humphreys (Brigham Young) 6-3; Gallagher (VPI) d. Mudd (Indiana) 6-2; Fitzgerald (Moorhead St.) d. Thomas (Kansas St.) 4-2; Merical (Michigan) d. Rushing (Arizona) 9-4; Gluck (Wisconsin) d. Rogers (Okla. St.) 7-5; McDonald (E. Stroudsburg) d. Ferarri (7-5; Tepper (Lehigh) d. Moore 8-2; Frey (Oregon St.) pinned Grubbs (Missouri) 7:32; Bahr (Iowa St.) pinned Burkhart (Indiana St.) 5:33; Garrison (Portland St.) by default injury over Prosser (Davidson); Carr (Mich. St.) d. Al-Karaghoul (Oklahoma) 3-2; Kujath (Wyoming) d. Pond (Ga. Tech) 2-1 (OT); McArthur (Colorado) d. Hankins (Colorado St.) 3-0; Henderson (Air Force) d. Steers (Citadel) 3-2.

SECOND ROUND—Wendell d. Kline 2-1; Vanderlofske d. Gallagher 10-5; Merical d. Fitzgerald 5-1; Gluck d. McDonald 5-2; Tepper d. Frey 8-1; Bahr d. Garrison 6-0; Carr d. Kujath 15-3; Henderson d. McArthur 12-1.

QUARTERFINALS—Vanderlofske d. Wendel 8-7; Gluck d. Merical 4-4, 2-0 (OT); Bahr d. Tepper 3-3, 3-0 (OT); Henderson pinned Carr 4:54.

SEMI-FINALS—Gluck d. Vanderlofske 4-3; Henderson d. Bahr 6-2.

FINALS—Henderson d. Gluck 8-1; Consolation (3rd place) Bahr d. Rogers 2-1; (5th place) Vanderlofske d. Carr 10-4.

152-POUND CLASS

PRELIMINARY—Gerst (Bloomsburg) d. Robinson (Okla. St.) 11-8.

FIRST ROUND—Hall (Arizona) d. Dotlich (Indiana St.) 9-3; Schneider (Northwestern) d. Wicks (Iowa St.) 4-3; Thrower (Air Force) d. Reel (Indiana) 5-4; Borchert (Stanford) d. Campbell (Mich. St.) 6-4; McCartney (Toledo) d. Thompson (Missouri) 7-0; Wells (Oklahoma) pinned Abraham (Penn St.) 4:42; Thurloy (Colo. St. U.) d. Whitesel (Shippensburg) 11-3; Gerst (Bloomsburg) d. Krisko (Bowling Green) 5-1; Seal (Portland St.) d. Klingaman (Lock Haven) 5-0; Soulek (Mankato) d. Burt (Ohio St.) 12-3; Sustersic (Miami U.) d. Amsbaugh (Lehigh) 2-0; Kamman (Michigan) pinned Serafine (Rochester Tech) 5:41; Mies (Navy) d. Brown (Kansas St.) 16-7; Tanniehill (Winona St.) pinned Bonus (Kent St.) 5:24; Hall (Brigham Young) pinned Clair (Franklin & Marshall) 4:23; Ankeny (Minnesota) d. Metcalf (Colorado) 2-0 (OT).

SECOND ROUND—Schneider d. Hall 13-5; Borchert d. Thrower 7-4; Wells d. McCartney 17-3; Gerst d. Thurloy 1-1, 8-3 (OT); Seal d. Soulek 2-0; Kamman d. Sustersic 3-0; Tanniehill d. Mies 4-4, 0-0 (RD); Ankeny d. Hall 9-3.

QUARTERFINALS—Borchert pinned Schneider 4:52; Wells pinned Gerst 3:07; Kamman d. Seal 7-1; Tanniehill d. Ankeny 3-2.

SEMI-FINALS—Wells d. Borchert 10-6; Kamman pinned Tanniehill 5:46.

FINALS—Kamman d. Wells 6-5; Consolation (3rd place) Seals d. Borchert 4-1; (5th place) Tanniehill pinned McCartney 3:19.

160-POUND CLASS

PRELIMINARIES—Buerk (Marquette) d. O'Hair (Davidson) 9-2; Rushatz (Lehigh) pinned Jensen (Utah) 5:38; Dalgewicz (E. Stroudsburg) d. Wicks (Winona St.) 6-1; Wiendl (Wilkes) d. Cooper (Georgia) 5-3.

FIRST ROUND—Norrison (Colo. Mines) d. Buerk 5-2; Heinzelman (Wisconsin) d. Grady (Bloomsburg) 10-2; Ehrler (UCLA) d. Hicks (N. C. State) 10-2; Buechel (Seton Hall) d. Maas (Minnesota) 11-2; Kent (Navy) d. Hodge (Washington) 8-2;

Marcucci (Iowa St.) d. Doty (Western Mich.) 7-0; Alexander (Colo. St.) d. Quinn (Oregon St.) OT, RD; Rushatz d. Blacksmith (Lock Haven) 6-3; McGlory (Oklahoma) d. Dalgevicz 9-5; Kuppinger (Syracuse) pinned Graff (Drake) 4:17; Mickelson (Wyoming) d. Zeman (Northwestern) 4-3; Stehman (Michigan) pinned Sammis (Miami U.) 7:59; Sexton (Illinois St.) d. Cahal (Ohio U.) 8-3; Stone (Okla. St.) d. Epperson (Brigham Young) 9-1; Denisar (Indiana) d. Ternes (Bowling Green) 4-0; Wiendl d. Ott (Mich. St.) 3-2.

SECOND ROUND—Heinzelman d. Norrison 5-2; Ehrler d. Buechel 11-2; Marcucci d. Kent 7-0; Rushatz d. Alexander 7-5; McGlory d. Kuppinger 3-1; Stehman d. Mickelson 3-2; Stone d. Sexton 7-2; Wiendl d. Denisar default injury.

QUARTERFINALS—Ehrler d. Heinzelman 12-4; Marcucci d. Rushatz 3-0; McGlory d. Stehman 3-1; Stone d. Wiendl 8-2.

SEMI-FINALS—Marcucci d. Ehrler 10-8; McGlory d. Stone 3-1.

FINALS—Marcucci d. McGlory 2-1; Consolation (3rd place) Ehrler d. Stehman 8-6; (5th place) Kent d. Stone 2-1.

167-POUND CLASS

PRELIMINARIES—Smith (Oregon St.) d. McNutt (S. D. State) 11-4; Drebenstedt (Okla. St.) d. Ahrens (Navy) 3-0; Miller (Wyoming) pinned Parker (Wesleyan) 6:39; Hartenstine (Lehigh) d. Lyman (Brigham Young) 8-2; Kocian (Air Force) d. Keith (Davidson) 6-2; Byers (Colo. St.) d. Leonard (Franklin & Marshall) 13-3.

FIRST ROUND—Smith d. Dinger (Army) 5-0; Apodaca (Adams St.) pinned Domko (Southern Ill.) 4:27; Smith (Lock Haven) d. Barends (Nebraska) 8-3; Ruben (Northwestern) d. Godlewski (Georgia) 11-5; Martin (Ohio U.) d. Drebenstedt 8-7; Radman (Mich. St.) d. Padiak (Harvard) 9-4; McEwan (Yale) d. Thompson (Indiana) 6-3; Miller pinned Trecker (Iowa St.) 3:53; Elder (E. Stroudsburg) d. Hartenstine 8-3; Cornell (Michigan) d. Karch (Maryland) 5-2; Schindhelm (Marquette) d. Ross (Bowling Green) 5-0; Reinbolt (Ohio St.) pinned Kocian 1:49; Gallego (Fresno St.) d. Beacham (Miami U.) 8-1; Fairbands (Wash. St.) d. Cook (Wilkes) 8-1; Seaman (Penn St.) d. McDaniel (Oklahoma) 9-4; Byers d. Mitchell (Princeton) 15-7.

SECOND ROUND—Smith d. Apodaca 7-6; Ruben d. Smith 7-6; Radman d. Martin 13-2; Miller d. McEwan 8-7; Cornell pinned Elder 7:46; Reinbolt d. Schindhelm 8-5; Gallego d. Fairbanks 7-1; Byers d. Seaman 10-4.

QUARTERFINALS—Smith d. Ruben 12-6; Radman d. Miller 10-4; Cornell pinned Reinbolt 0:29; Gallego pinned Byers 3:03.

SEMI-FINALS—Radman pinned Smith 4:06; Gallego pinned Cornell 3:36.

FINALS—Radman d. Gallego 17-8; Consolation (3rd place) Cornell d. Smith 11-1; (5th place) Fairbanks pinned Miller 3:31.

177-POUND CLASS

FIRST ROUND—Logan (Wesleyan) d. Hoover (Pittsburgh) 5-2; Caprio (Lehigh) d. Podgurski (Miami U.) 6-4; Harter (Army) d. Gurdus (Toledo) 5-0; Drange (Winona St.) d. McDaniel (Indiana) 3-1; Fozzard (Okla. St.) pinned Umberger (Maryland) 6:13; Lorenzo (Penn St.) d. Locke (Washington) 7-2; Kusleika (Adams St.) d. Swanson (Drake) 5-2; White (UCLA) pinned Blackford (Oregon St.) 0:32; Bradley (Mich. St.) d. Lister (North Carolina) 10-1.

SECOND ROUND—Duschen (Iowa St.) d. Logan 8-1; Harter d. Caprio 10-0; Mucka (Moravian) d. Drange 3-1; Fozzard pinned Cummings (Ohio St.) 4:59; Lorenzo d. Landrey (Oklahoma) 4-0; Cook (E. Stroudsburg) pinned Kusleika 1:40; White d. Hernert (Kent St.) 7-6; Bradley d. Bulow (Southern Ill.) 9-2.

QUARTERFINALS—Harter d. Duschen 5-4; Fozzard d. Mucka 10-4; Cook d. Lorenzo 5-3; Bradley d. White 11-2.

SEMI-FINALS—Fozzard d. Harter 13-0; Bradley d. Cook 9-4.

FINALS—Fozzard d. Bradley 10-3; Consolation (3rd place) Cook d. Harter 6-2; (5th place) Bulow d. Mucka 2-1.

191-POUND CLASS

FIRST ROUND—Williams (Illinois St.) d. Sidoti (Ohio St.) 3-1; Ries (Lehigh) d. Huff (Indiana) 3-2; Bennett (Oklahoma) pinned Christensen (Brigham Young) 7:24; Miller (E. Stroudsburg) d. Gabbett (Okla. St.) 5-3; Lane (Colo. St.) d. Bowman (Bowling Green) 6-4; Pillath (Illinois) d. Kline (Cal Poly) 4-1; Buzzard (Iowa St.) d. Crenshaw (Stanford) 11-5; Buehler (UCLA) d. Raglin (Army) 8-3; Zindel (Mich. St.) d. Zachman (Maryland) 12-2; McPhillips (Princeton) d. Howell (Colorado) 11-7; Funk (Penn St.) d. Deadrich (Southern Ill.) 8-0; Schlendorf (Syracuse) d. McKell (Portland St.) 9-3; Parker (St. Col. Iowa) d. Kelly (Indiana St.) 7-4.

SECOND ROUND—Williams d. Hampton (Adams St.) 6-2; Ries d. Bennett 3-2; Lane d. Miller 4-4, 0-0 (RD); Buzzard pinned Pillath 6:58; Zindel d. Buehler 14-7; McPhillips d. Elzey (Toledo) 3-0; Schlendorf d. Funk 9-4; Parker d. Faulk (Miami U.) 8-2.

GREAT COMPETITOR

From a Great Athletic Shoe Family

the
converse
WRESTLING SHOE

- Light weight for quick, controlled footwork.
- Extra high Army duck uppers for maximum protection.
- Exceptionally flexible.
 - Non-marking, traction-tread outsole.
- Invisible eyelets will not scratch mat.
- Foxing to edge of sole.
 - Pebbled toe strip.
 - Duck insole.
- Web tape backstay.
 - Sizes 5 to 14.
- In **BLACK** or **WHITE**.



CONVERSE RUBBER CO.

Malden, Massachusetts 02148

QUARTERFINALS—Williams d. Ries 5-2; Buzzard d. Lane 6-3; Zindel d. McPhillips 3-0; Schlendorf d. Parker 6-3.

SEMI-FINALS—Buzzard d. Williams 9-3; Schlendorf d. Zindel 7-2.

FINALS—Schlendorf d. Buzzard 5-0; Consolation (3rd place) Zindell d. Crenshaw 11-1; (5th place) Williams d. Parker 5-1.

HEAVYWEIGHT CLASS

FIRST ROUND—Beeson (Western St.) d. Carter (Wesleyan) 4-0; Selover (Southern Ill.) d. Beach (Syracuse) 15-3; Porter (Michigan) d. Osboe (St. Col. Iowa) 11-1; Paquin (Lehigh) d. Sinibaldi (Maryland) 4-0; Reid (Penn St.) pinned Wertschnig (Indiana) 1:12; Schramm (MIT) d. Kenen (Princeton) 7-0.

SECOND ROUND—Beeson d. Stearns (Iowa) 5-1; Tuinstra (Iowa St.) d. Selover 4-2; Carollo (Adams St.) d. Bryan (Davidson) 10-2; Porter pinned Thompson (Wyoming) 3:40; Culp (Arizona St.) d. Paquin 15-5; Richardson (Mich. St.) d. Zwolinski (Winona St.) 9-3; Reid (Penn St.) d. Reed (E. Stroudsburg) 8-2; Liggins (Oklahoma) d. Schramm 4-1.

QUARTERFINALS—Beeson d. Tuinstra 5-4; Carollo d. Porter 5-4; Culp pinned Richardson 1:50; Liggins pinned Reid 3-01.

SEMI-FINALS—Carollo d. Beeson 5-3; Culp pinned Liggins 3:46.

FINALS—Culp pinned Carollo 0:59; Consolation (3rd place) Porter d. Richardson 4-1; (5th place) Beeson d. Liggins 2-2, 2-0 (OT).

NCAA College Division Championships

Wilkes-Barre, Pa., Mar. 9-11, 1967

SCORING—Portland St. 86, Mankato St. 57, St. Col. Iowa 40, Colo. Mines 35, Colo. Western 35, Illinois St. 35, Cal Poly 34, Wilkes 26, So. Dakota St. 26, Springfield 23, UW Milwaukee 22, NW Missouri 20, MacMurray 17, Fresno St. 15, Albany 13, Gustavus Adolphus 12, Wheaton 12, Augustant 11, Denison 9, Oneonta 9, Old Dominion 9, Kings Pt. 9, Ashland 8, Luther 7, West Chester St. 7, C. W. Post 6, Eastern Mich. 6, Moravian 6, Morningside 6, San Francisco St. 6, Chico St. 4, Drexel 4, Hampden-Sydney 3, Indiana (Pa.) 3.

115-LB—Sanders (PS) champion, Garcia (CP) 2nd, Eberhard (IS) 3rd, Ogdie (MS) 4th, Hill (Wh) 5th, Tipton (CM) 6th; 123-LB—Crow (Al), Younger (CF), Kempf (KP), Burch (As), Howe (MS), Paddock (CM); 130-LB—Soulek (MS), Stryker (CW), J. Smith (SDS), Green (PS), Kling (I), Frus (IS); 137-LB—Yatabe (PS), Bond (SCI), Morrison (CM), Stehman (NWM), Sowles (MS), Mentzer (Dr); 145-LB—Wendel (MS), Waligunda (S), Garrison (PS), Lindjem (OD), Rex (NWM), Wyatt (CP); 152-LB—Seal (PS), Peraino (S), James (NWM), Lambe (O), Miller (SW Louisiana), Frisch (GA); 160-LB—Morrison (CM), Wiendl (Wi), Sexton (IS), B. Soulek (MS), Evans (GA), Skaar (L); 167-LB—Gallego (FS), McNitt (SDS), Gritzmacher (UWM), Cook (Wi), Ray (EM), Miller (HS); 177-LB—Parker (SCI), Flayter (UWM), Gibson (De), Mucka (Mora), Campbell (PS), Sager (GA); 191-LB—Williams (IS), McKeel (PS), Kline (CP), Johnson (Au), Middleton (Morn), Gold (Wi); HVYWT—Gellogg (Mac), Osboe (SCI), Beeson (CW), McDowell (Wh), Goranson (SFS), Huffer (CWP).

East-West College All Stars

Stillwater, Okla., Apr. 8, 1967

EAST 19		WEST 17	
115—Anderson (Minnesota)	2	McMinn (Arizona St.)	3
123—Fehrs (Michigan)	2	Sanders (Portland St.)	2
130—Caruso (Lehigh)	6	Hanson (Colorado)	3
137—Behm (Mich. St.)	3	Davis (Okla. St.)	7
145—New (Cornell)	5	Rogers (Okla. St.)	8
152—Kamman (Mich. St.)	7	Ehrler (UCLA)	8
160—Domko (Southern Ill.)	3	Marcucci (Iowa St.)	2
167—Radman (Mich. St.)	9	Fairbanks (Wash. St.)	3
177—Mucka (Moravian)	3	Parker (St. Col. Iowa)	5
191—Schlendorf (Syracuse)	5	Fozzard (Okla. St.)	3
HWT—Porter (Michigan)	WBF	Culp (Arizona St.)	3:38

COACHES: East—Gerry Leeman (Lehigh) and Cliff Keen (Michigan). West—Harold Nichols (Iowa State) and Myron Roderick (Okla. State).

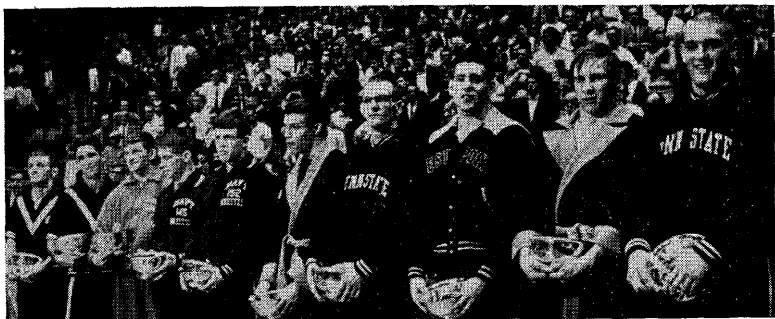

ELIAS CROWN WEARERS: From left—Caruso (Lehigh), Peritore (Lehigh), New (Cornell), Vanderlofske (Navy), Mies (Navy), Kupping (Syracuse), Seaman (Penn State), Harter (Army), Schlendorf (Syracuse), Reid (Penn State).

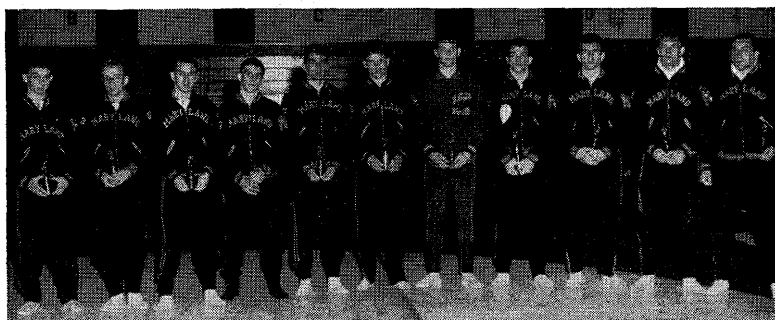

INDIVIDUAL KINGPINS OF ATLANTIC COAST CONFERENCE: From left—Terrill, Reese, Thomas, Paxton, Billote and Kline (all Maryland); Hicks (N.C. State); Karch, Umberger, Zachmann and Sinibaldi (all Maryland).



THE PACIFIC EIGHT'S INDIVIDUAL CHAMPS: L-R, front—Iwasaki (Oregon St.), Tennant (Washington), Scott (Oregon), Kunkel (Wash. State), Frey (Oregon St.); back—Gartung (Oregon St.), Buehler (UCLA), Blackford (Oregon St.), Fairbanks (Wash. State), Quinn (Oregon St.), Ehrler (UCLA).

COLLEGIATE REVIEWS

Eastern Intercollegiate Wrestling Association

Defending champion Lehigh University won a record 19th team title during the 1967 EIWA tournament. Winning for the fifth time in the last seven years, Lehigh placed nine of its ten men team led by co-captains Mike Caruso and Joe Peritore.

Caruso captured his third EIWA crown at 123 pounds, was named Most Outstanding Wrestler and accepted the John Fletcher Award which goes to the man who has accumulated the most career tournament points for his team. Steve Comiskey of Navy, third at 130, pinned four opponents and received the Billy Sheridan Memorial Award given to the man scoring the most falls in the least aggregate time.

SCORING—Lehigh 85, Navy 79, Penn State 71, Syracuse 43, Army 33, Cornell 29, Harvard 24, Franklin & Marshall 17, Princeton 17, Pennsylvania 12, Colgate 11, Temple 11, Rutgers 2.

123-LB—Caruso (L) champion, Burger (N) 2nd, Clark (PS) 3rd, Boyd (T) 4th; 130-LB—Peritore (L), Stock (Cor), Comiskey (N), Freas (PS); 137-LB—New (Cor), Fitz (PS) Tepper (L), Homiak (F&M); 145-LB—Vanderlofske (N), Arnow (Fr), Levitt (Pen), Kishel (L); 152-LB—Mies (N), Amsbaugh (L), Clair (F&M), Hierbaum (S); 160-LB—Kuppinger (S), Kent (N), Heimann (A), Kline (PS); 167-LB—Seaman (PS), Rusbatz (L), Padlak (H), Ahrens (N); 177-LB—Harter (A), Lorenzo (PS), Caprio (L), Freedman (H); 191-LB—Schlendorf (S), Ries (L), Detwiler (Colg), Palmer (N); HVYWT—Reid (PS), Beach (S), Paquin (L), Raglin (A).

Atlantic Coast Conference

SCORING—Maryland 124, Virginia 62, North Carolina 49, N. C. State 38, Duke 26.

115-LB—Terrill (M) champion, Williams (V) 2nd, Crane (NC) 3rd, Wells (D) 4th; 123-LB—Reese (M), Shurberg (V), Gerrity (NCS), Minor (NC); 130-LB—Thomas (M), Wescott (V), McAlpine (D), Page (NCS); 137-LB—Paxton (M), McCall (V), Dubur (D), Stacy (NC); 145-LB—Billote (M), Lyons (NC), J. McCall (V), Lavine (D); 152-LB—Kline (M), Couch (NCS), Verleden (NC), Van Asselt (D); 160-LB—Hicks (NCS), Blood (M), McCarthy (V), Steele (NC); 167-LB—Karch (M), Wanzer (NC), Evans (V), Harry (NCS); 177-LB—Umberger (M), Priester (NC), Redding (NCS), Reamer (D); 191-LB—Zachmann (M), Levinson (V), Lister (NC), O'Bryon (D); HVYWT—Sinibaldi (M), Constantine (V), Morgan (D), Alexander (NC).

Athletic Association of Western Universities

SCORING—Oregon State 109, UCLA 79, Wash. State 62, Washington 44, Stanford 27, Oregon 25, California 8.

115-LB—Iwasaki (OS) champion, Gonzales (UCLA) 2nd, Yamamoto (WS) 3rd, Tam (S) 4th; 123-LB—Tennant (W), Davis (OS), McGinnis (WS), Hileman (O); 130-LB—Scott (O), Hahn (UCLA), Hawkins (OS), Smith (W); 137-LB—Kunkel (WS), Shultz (W), Sprague (OS), Muniz (UCLA); 145-LB—Frey (OS), Moore (V), Griner (O), Calloway (WS); 152-LB—Ehrler (UCLA), Borchers (S), Roller (WS), Kerr (OS); 160-LB—Quinn (OS), Leigh Taylor (UCLA), Adams (WS), Gunesh (S); 167-LB—Fairbanks (WS), J. Smith (OS), White (UCLA), Kennedy (W); 177-LB—Blackford (OS), Orr (UCLA), Locke (W), Surplus (WS); 191-LB—Buehler (UCLA), Crenshaw (S), Kauffman (OS), Keithly (O); HVYWT—Gartung (OS), Lathrop (C), Sachau (UCLA), Hansen (WS).

Big Eight Championships

SCORING—Oklahoma 79, Iowa State 68, Okla. State 66, Colorado 50, Kansas State 15, Nebraska 13, Missouri 11.

115-LB—Rhodes (C) champion, Cavanaugh (M) 2nd, Pennington (O) 3rd, Henjyoji (OS) 4th; 123-LB—Rice (O), Wallman (IS), Langdon (N), Naden (OS); 130-LB—Hanson (C), Leonardo (OS), McGuire (O), Thon (N); 137-LB—Davis (OS), Haxel (O), Nord (C), Epps (IS); 145-LB—Rogers (OS), Hoosman (IS), Karaghoulis (O), Thomas (KS); 152-LB—Wells (O), Bahr (IS), Brown (KS), McArthur (C); 160-LB—Stone (OS), Wicks (IS), McGlory (O), Thompson (M); 167-LB—Marcucci (IS), McDaniel (O), Drebenstedt (OS), Barends (N); 177-LB—Fozzard (OS), Justice (C), Duschen (IS), Landrey (O); 191-LB—Howell (C), Buzzard (IS), Bennett (O), Lightner (KS); HVYWT—Liggins (O), Tuinstra (IS), Lankas (KS), Swanson (N).

Big Sky Championships

SCORING—Idaho St. 98, Montana St. 95, Montana 66, Idaho 35., Weber St. 18, Gonzaga 9.

115-LB-Takahashi (IS) champion, Williams (M) 2nd, Jordan (G) 3rd, Hinds (IS) 4th; **123-LB-Rodriguez (IS)**, King (I), Zadick (MS), McDarell (M); **130-LB-Harrison (M)**, Denning (MS), Lape (I), Runyan (IS); **137-LB-Leonard (MS)**, Yates (IS), Buckley (WS), Mowrer (I); **145-LB-Abel (IS)**, Schafer (MS), Hamilton (M), Legas (WS); **152-LB-Schnabel (IS)**, Niswanger (MS), Dineen (G), Vallejo (I); **160-LB-Ohs (MS)**, Huff (IS), Pagel (M), Mayer (I); **167-LB-Kraft (MS)**, Harris (IS), Treat (M), Day (I); **177-LB-Purdom (MS)**, Eddy (IS), Lung (M), Linterman (I); **191-LB-Gilboe (M)**, Stauffer (IS), Thompson (MS), Ek (I); **HVYWT-Mott (WS)**, Dean (MS).

Big Ten Championships

SCORING—Mich. State 92, Michigan 78, Minnesota 32, Ohio State 27, Northwestern 22, Wisconsin 21, Indiana 18, Iowa 8, Illinois 7, Purdue 0.

123-LB-Fehrs (Mic) champion, Anderson (Min) 2nd, Bissell (MS) 3rd, Binkley (In) 4th; **130-LB-Behm (MS)**, Young (OS), McCall (In), Henson (Mic); **137-LB-D. Anderson (MS)**, Gluck (W), Dunn (N), Barrett (In); **145-LB-Carr (MS)**, Merical (Mic), Martin (Min), Zander (I); **152-LB-Stehman (Mic)**, Campbell (MS), Heinzelman (W), Ankeny (Min); **160-LB-Kamman (Mic)**, Zeman (N), Maas (Min), Denisar (In); **167-LB-Radman (MS)**, Reinbelt (OS), Ruben (N), Bradshaw (Min); **177-LB-Bradley (MS)**, Cornell (Mic), Cummings (OS), Schmoock (W); **HVYWT-Porter (Mic)**, Richardson (MS), Stearns (Io), Pillath (Il).

California Collegiate Athletic Association

SCORING—Cal Poly (SLO) 127, Fresno St. 47, Long Beach 44, Cal Poly (Pomona) 30, San Diego St. 28, Los Angeles St. 28, San Fernando Valley 18.

115-LB-Durante (LB) champion, Morgan (CP) 2nd, Houchin (LA) 3rd, Garr (FS) 4th; **123-LB-Yasuda (CP)**, Klingler (SFV), Reynolds (LA), Powell (FS); **130-LB-Flores (CP)**, Gabrielson (LB), Nett (SFV), Zook (SD); **137-LB-Miles (CP)**, Ohio (CP-P), Nichols (LA), Baron (SD); **145-LB-Wyatt (CP)**, Checketts (FS), McDonald (CP-P), Neil (SFV); **152-LB-Miller (CP)**, DeLiddo (FS), Pojman (LB), Zagami (SD); **160-LB-Wigglesworth (CP)**, Boyer (FS), Catton (CP-P), Smith (LB); **167-LB-Gallego (FS)**, Leger (CP), Wilson (SD), Lorentzen (LB); **177-LB-Woods (CP)**, Snell (LA), Valenzuela (LB), Afreth (SD); **191-LB-Kline (CP)**, Valenzuela (CP-P), Pipes (FS), Wooley (LA); **HVYWT-Felactu (SD)**, Guich (LA), Barnet (CP), Harris (SFV).

Canadian Intercollegiate Championships

SCORING—Athletic Assn.: Ontario-Quebec 127½, Western Canadian Inter. 125½. Others: Maritime Inter., Ontario Inter., Ontario-St. Laurent.

TEAMS—Alberta, British Columbia, Carleton, Guelph, McGill, McMaster, Memorial, Royal Military, Ryerson, Saskatchewan, Sir Geo. Williams, Waterloo, Western Ontario.

123-LB-Bullock (S) champion, Fordham (G) 2nd, Bertie (SGW) 3rd; **130-LB-Nixon (WO)**, Smith (A), Pike (Mem); **137-LB-Jensen (A)**, Burns (W), Visconti (R); **145-LB-Rozlyo (A)**, Woods (McM), Hearn (Mem); **152-LB-Garvie (S)**, Cadegan (McM), Bentley (RM); **160-LB-Stoodley (McG)**, Beswick (RM), Steward (S); **167-LB-Kerluke (BC)**, Hayward (G), Gosse (Mem); **177-LB-Hanson (W)**, Clark (S), McNaughton (C); **191-LB-Millard (G)**, Liscombe (W), Thornsteinson (S); **HVYWT-Mitchell (W)**, Nemeth (BC), Kirkpatrick (R).

Central Intercollegiate Championships

SCORING—Howard U. 86, Morgan St. 85, Norfolk St. 79, Elizabeth City 24, Virginia St. 14.

1967-68 NCAA-WCOA Officers

President Jim Wilkerson, Southern Illinois University
President-Elect LeRoy Alitz, U. S. Military Academy
Past President Marvin Hess, University of Utah
Secretary-Treasurer Ted Bredehoff, Arizona State University
Membership Secreatry . Doug Parker, Springfield College

115-LB-Corbin (H) champion, Powell (NS) 2nd, Lanier (MS) 3rd, LeLoatch (EC) 4th; 123-LB-Lay (H), Green (NS), Biser (MS); 130-LB-Johnson (H), Armstrong (MS), Hill (EC); 137-LB-Bolton (H), McLellan (MS), Epps (NS); 145-LB-McCoy (MS), Harris (NS), Webb (EC), Henderson (VS); 152-LB-Powell (NS), Stewart (H), Gray (VS), Watson (EC); 160-LB-Hunter (MS), Keyes (EC), Jones (NS), Meredith (H); 167-LB-Richardson (H), Jacobs (VS), Bullock (MS), Solomon (NS); 177-LB-Lee (NS), Stuckey (MS), Cranger (H); 191-LB-Harper (H), Ransom (NS), Grady (MS), Coggins (EC); HVYWT-Eaton (MS), Ferguson (NS), Mason (H), Barco (EC).

College Conference of Illinois

SCORING—Augustana 117, Carthage 58, Carroll 52, North Central 39, Millikin 31, Ill. Wesleyan 22, North Park 21.

115-LB-Gipson (A) champion, Burke (Cart) 2nd; 123-LB-Lange (Cart), Billings (NC); 130-LB-Ayer (A), Jackson (NC); 137-LB-Wood (NP), Sievert (Carr); 145-LB-Henning (A), Deremiah (M); 152-LB-Garman (A), Kittle (NC); 160-LB-Zapf (Cart), Dodge (A); 167-LB-Howey (A), Hodgin (NC); 177-LB-Futrell (M), Maurus (A); 191-LB-Johnson (A), Beaumont (IW); HVYWT-Blum (Carr), Matesevac (A).

Dixie Conference

SCORING—St. Andrews 37, Wesleyan 33, Lynchburg Col. 9, Methodist Col. 3, 123-LB-Leake (SA) champion, Martin (W) 2nd; 130-LB-Maxon (SA), Smith (W); 137-LB-Rogers (SA), McKee (M); 145-LB-Bartlett (SA), Strope (L); 152-LB-Dickenson (W), Warr (L); 160-LB-Reynolds (SA), Gilbert (W); 167-LB-Railey (W), LaPinte (SA); 177-LB-Blackston (W), Nepore (L); HVYWT-Grier (SA), Anderson (W).

Evergreen Conference

SCORING—Central Wash. 109, Eastern Wash. 66, Western Wash. 63, Whitworth 20, 115-LB-Hipner (EW) champion, Tyerins (VW) 2nd; 123-LB-Tyree (EW), Turner (CW); 130-LB-Brown (CW), Fay (EW); 137-LB-Mogenson (CW), Vandever (VW); 145-LB-Warren (CW), Chapman (VW); 152-LB-Johnson (CW), Rideout (Wh); 160-LB-Merkley (CW), Long (EW); 167-LB-L. Merkle (CW), Rasmussen (VW); 177-LB-Linerud (EW), Barton (CW); 191-LB-Delay (CW), Henson (VW); HVYWT-Werkhovem (CW), Fry (Wh).

Far Western Conference

SCORING—San Francisco St. 103, UC Davis 63, Chico St. 58, Humboldt St. 42, Sacramento St. 28, Nevada 26, Hayward St. 5, Sonoma St. 2.

123-LB-Grant (SFS) champion, Maxwell (CS) 2nd, Bailey (Sac) 3rd, Corbett (UCD) 4th; 130-LB-Marchio (UCD), Leighton (SFS), Heikes (CS), Elliott (Son); 137-LB-Panetta (CS), Henne (SFS), Murphy (Hay), Klein (UCD); 145-LB-Patch (CS), Ruhkala (UCD), Lucas (SFS), Morelund (N); 152-LB-Goddard (SFS), Smith (Hum), Brown (CS), C. Smith (UCD); 160-LB-Northrup (SFS), Grant (UCD), Evans (Hum), Wilkins (N); 167-LB-Muller (SFS), Oglesbee (Hum), Rocha (Sac), Bukema (UCD); 177-LB-Ponsi (SFS), Monuz (N), Narmsley (Hum), Podua (UCD); 191-LB-Ford (UCD), Johnson (Hum), Boyett (N), Steinsiek (CS); HVYWT-Goranson (SFS), Baird (Sac), Lytle (CS), Arthur (Hum).

4-I Championships

SCORING—Miami (O.) 63, Indiana St. (Ind.) 58, Waynesburg 50, Western Mich. 44, Kent St. 39, Toledo 35, Ohio U. 26, Cortland 23, Northern Ill. 13, Marquette 16, Wash. & Jefferson 12, Central Mich. 11, Seton Hall 11, Findlay 9, Indiana St. (Pa.) 8, Ithaca 8, Cleveland St. 6, Wayne St. 6, Bowling Green 4, Howard 4, Rochester Tech 3, Baldwin-Wallace 2, Hillsdale 2, West Liberty 2, Akron 1, Case 1, Cincinnati 1, Notre Dame 1, Ohio Northern 1.

117-LB-Range (Mi) champion, Cone (ISI) 2nd, Flint (W) 3rd, Benic (WJ) 4th; 123-LB-Adamson (W), Posohinski (F), Moore (CM), Eisenberg (WJ); 130-LB-Desario (Co), McIlroy (WM), Parker (ISI), Nagy (W); 137-LB-Baumgardner (KS), Haluko (ISI), Heatherington (), Tindal (W); 145-LB-Buckhart (ISI), Grigg (KS), Stoner (WM), Eckberg (ISP); 152-LB-Sustersic (Mi), McCartney (T), Dotlich (ISI), Mulada (Co); 160-LB-Karpency (W), Doty (WM), Buerk (Ma), Pychinka (ISI); 167-LB-Martin (OU), Buechel (SH), Schindhelm (Ma), Mason (NI); 177-LB-Podgurski (Mi), Herbert (KS), Gurdis (T), Palazzalo (NI); 191-LB-Faulk (Mi), Sidoti (T), Roy (NI), Wider (T); HVYWT-Elzey (T), Goldman (Mi), Rightetti (W), Yunker (WM).

Independent College Athletic Conference

SCORING—Union 95, RPI 87, Clarkson 62, Hobart 43, St. Lawrence 39.

115-LB-Sorenson (RPI) champion, Rubin (U) 2nd; 123-LB-D'Antuano (U), Roth

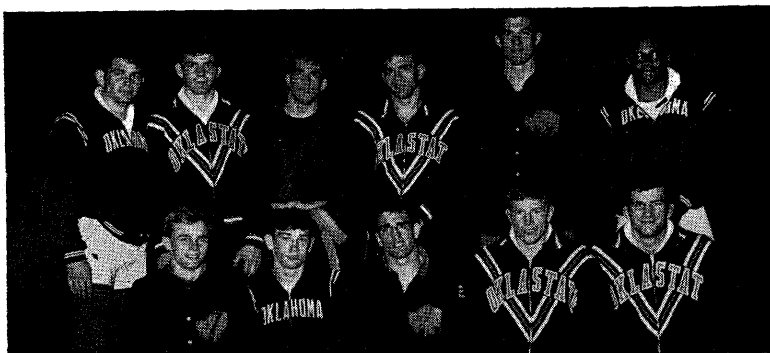

TITLE WINNERS IN BIG EIGHT CONFERENCE: L-R, front—Rice (Oklahoma), Hanson (Colorado), Davis (Okla. State), Rogers (Okla. State); back—Wells (Oklahoma), Stone (Okla. State), Marcucci (Iowa State), Fozzard (Okla. State), Howell (Colorado), Liggins (Oklahoma).



BIG TEN'S BEST: L-R, front—Fehrs (Michigan), Behm, (Mich. State), Anderson (Mich. State), Carr (Mich. State); back—Stehman (Michigan), Kamman (Michigan), Radman (Mich. State), Porter (Michigan), Bradley (Mich. State).



SAN FRANCISCO STATE—FAR WESTERN LOOP VICTOR: From left—Goranson, Lucas, Ponsi, Muller, Northrup, Goddard, Foley, Henne, Leighton, Grant.

(RPI); 130-LB-Ionatti (U), Stevens (RPI); 137-LB-Blair (RPI), Kurzius (U); 145-LB-Tripp (U), Ross (H); 152-LB-Monks (C), Rosner (U); 160-LB-Clark (SL), Van Horn (H); 167-LB-Abramovic (RPI), Cornwall (U); 177-LB-McEarchern (RPI), De Rensis (C); 191-LB-Baskous (U), Breeze (C); HVYWT-Diadola (RPI), Moore (SU).

Indiana Collegiate Conference

SCORING—Indiana St. 113, Ball State 50, DePauw 44, Valparaiso 36, St. Joseph's 15.

123-LB-Montgomery (V) champion, Jones (IS) 2nd, Hinds (BS) 3rd, Croxton (D) 4th; 130-LB-Cone (IS), Ferguson (D), Payne (BS), Kerbin (SI); 137-LB-Parker (IS), Smith (BS), Mitchell (D), Miller (V); 145-LB-Halulko (IS), Brown (BS), Maeder (D), Bartkus (SI); 152-LB-Dotlich (IS), McCoy (BS), Newman (D), Flak (SI); 160-LB-Burkhart (IS), Wheeler (V), Kubik (BS), Burton (D); 167-LB-Attonito (IS), Martin (BS), Wales (D), Miles (V); 177-LB-Pychinka (IS), Granj (V), Closson (BS), Budelsky (D); HVYWT-Kelly (IS), Hasbrook (D), Stewart (SI), Rust (V).

Interstate Intercollegiate Athletic Conference

SCORING—Illinois St. 81, Western Ill. 69, Eastern Ill. 67, Central Mich. 62.

115-LB-Eberhardt (IS) champion, Rundell (CM) 2nd, Rankin (EI) 3rd; 123-LB-Moore (CM), Cummings (EI), Margentina (IS); 130-LB-Frus (IS), Harlan (CM), Murphy (WI); 137-LB-Nyckel (EI), Coffey (WI), Riccio (IS); 145-LB-Cassell (CM), Stinson (SI), Walker (IS); 152-LB-Myers (IS), Hughes (WI), Hannold (EI); 160-LB-Sexton (IS), Richardson (EI), Lott (CM); 167-LB-Kanke (EI), Hamm (WI), Winstead (SI); 177-LB-Peterson (WI), Freeze (CM), Johanson (IS); 191-LB-Williams (IS), Hefman (WI), Ipsen (EI); HVYWT-Benjamin (EI), Maddox (WI), Lemke (IS).

Iowa Intercollegiate Athletic Conference

SCORING—Luther 83, Dubuque 75, Upper Iowa 69, Wartburg 59, Simpson 17, Central 2.

115-LB-Saddler (D) champion, Shover (UI) 2nd, Johnson (L) 3rd; 123-LB-Schroeder (L), Henn (W), Waldron (UI) Harris (S); 130-LB-Brown (D), Lamb (S), Estling (UI), Madison (W); 137-LB-Daack (D), Ketchum (W), Daker (UI), Cannon (S); 145-LB-Turner (W), Barbes (UI), Buck (L), Simms (D); 152-LB-Sager (D), Kumpf (L), Cook (UI), Kinsinger (W); 160-LB-Ehrle (L), Tiedt (UI), Houck (D), Bye (W); 167-LB-Skaar (L), Struck (UI), Highes (UI), Pfeiffer (S); 177-LB-Brooks (L), Mohr (W), Hudson (D), Dunlap (UI); 191-LB-Knight (W), Sanger (UI), Miller (L), Ferguson (C); HVYWT-Glenn (D), Swenson (L), Bergstrom (UI), Rewerts (W).

Mason-Dixon Conference Championships

SCORING—Baltimore 84, Old Dominion 57, Johns Hopkins 35, Towson 34, Catholic U. 30, Hampden-Sidney 26, Western Md. 23, Loyola 15, Gallaudet 14, American U. 13.

123-LB-Goldberg (AU) champion, Dryden (JH) 2nd, Pulocki (T) 3rd, Loverde (B) 4th; 130-LB-Borum (B), Heckman (CU), Johnson (OD), Drescher (HS); 137-LB-Kohlhafer (B), Carrithers (OD), Conover (WM), Knott (T); 145-LB-Lindhiem (OD), Chiovavello (CU), Collins (B), Price (T); 152-LB-Klausmeier (B), Parra (CU), Hvidding (WM), Ikemier (JH); 160-LB-Castranova (B), Flynn (OD), Schmetzler (WM), Gross (T); 167-LB-Miller (HS), Swartz (JH), Miers (G), Hemler (L); 177-LB-Todd (OD), Workman (B), Hofmann (T), Precs (L); 191-LB-Sisk (B), Boyle (L), Culler (L), King (WM); HVYWT-Hunt (B), Emmendorfer (G), Hall (OD), Dodson (HS).

Metropolitan Intercollegiate Championships

SCORING—Montclair St. 75, N. Y. Maritime 58, C. W. Post 48, Fairleigh Dickinson 45, Hofstra 39, Kings Point 32, LIU 22, Seton Hall 21, Monmouth 17, Rutgers-Newark 14, Wagner 11, City College 6, NYU 5, FD-Madison 0.

117-LB-Jemmott (H) champion, Hurley (MS) 2nd, Karlin (R-N) 3rd, Yorton (W) 4th; 123-LB-Kempf (KP), Bateman (MC), DeMarco (NYM), Avendeno (CC); 130-LB-Stark (MS), Verga (FD), Zook (LIU), Buxmann (NYM); 137-LB-Robinson (H), Locks (FD), Tidemann (Mon), Gervat (NYM); 145-LB-Ferrari (FD), Jeranek (Mon), Reinhardt (CWP), Nogacki (MS); 152-LB-Trenz (CWP), Dever (NYM), Berman (H), DiMauro (FD); 160-LB-DiRenzo (LIU), Gaunt (NYM), Aikens (H), Leer (MS); 167-LB-Beechel (SH), Grieco (MS), McClure (R-N), Bush (NYM); 177-LB-Nuzzo (MS), Amicucci (NYM), Montgomery (SH), Hanley (KP); 191-LB-Feder (CWP), Rosen (MS), Phillips (KP), Perides (NYU); HVYWT-Huffer (CWP), Garay (NYM), Berggen (W), Kutniewski (FD).

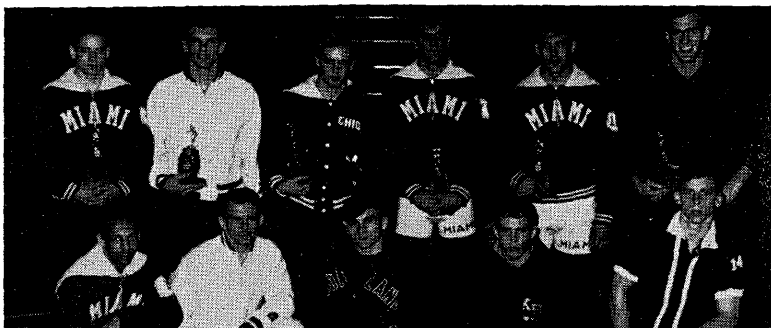

THE 4-1 CROWNED THESE MATMEN: L-R, front—Range (Miami), Adamson (Waynesburg), Desario (Cortland), Baumgardner (Kent St.), Buckhart (Indiana St.); back—Sustersic (Miami), Karpency (Waynesburg), Martin (Ohio U.), Podgurski (Miami), Faulk (Miami), Elzey (Toledo).



INDIANA CC KINGS—INDIANA ST.: L-R, front—Dotlich, Burkhart, Pychinka, Attonito, Jones; back—Coach Sanders, Cone, Parker, Kelly, Halulko, Powell.

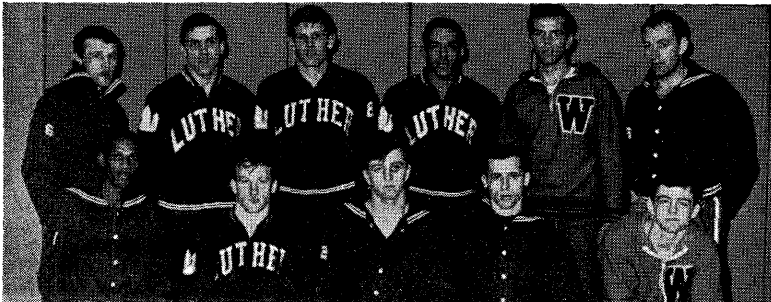

BEST IN IOWA CONFERENCE: L-R, front—Saddler (Dubuque), Schroeder (Luther), Brown (Dubuque), Daack (Dubuque), Turner (Wartburg); back—Sager (Dubuque), Ehrle (Luther), Skaar (Luther), Brooks (Luther), Knight (Wartburg), Glenn (Dubuque).

Mid-American Conference Championships

SCORING—Miami (O.) 88, Toledo 60, Western Mich. 50, Kent St. 37, Bowling Green 36, Ohio U. 33, Marshall 0.
 123-LB—Range (MI) champion, Keller (T) 2nd, Burkle (BG) 3rd, Unik (OU) 4th;
 130-LB—McIlroy (WM), LeFevre (T), Clark (BG), Ross (KS); 137-LB—Baumgardner (KS), Vincent (T), Barnes (WM), Duck (Mi); 145-LB—Griggy (KS), Stoner (WM), Scalzo (T), Sallee (Mi); 152-LB—Sustersic (Mi), D. Johnson (WM), McCartney (T), Krisko (BG); 160-LB—Doty (WM), Sammis (Mi), Ternes (BG), C. Griggy (KS); 167-LB—Martin (OU), Beacham (Mi), Herbert (KS), Ross (BG); 177-LB—Podgurski (Mi), Cargould (OU), Gurdus (T), Hollo (BG); 191-LB—Faulk (Mi), Sidoti (OU), Bowman (BG), Wyper (T); HVYWT—Goldman (Mi), Elzey (T), Younker (WM), Clark (BG).

Middle Atlantic Conference Championships

SCORING—Wilkes 73, Temple 62, West Chester 51, Lycoming 44. Other teams—Albright, Bucknell, Delaware, Drexel, Gettysburg, Hofstra, Juniata, Lafayette, Lebanon Valley, Moravian, Muhlenberg.
 123-LB—Boyd (T) champion, Jemmott (H) 2nd, Marfia (W) 3rd, Beacher (G) 4th; Milone (T), McCormick (W), Wallach (G), Anderson (Ly); 137-LB—Mentzer (Dr), Sigmon (T), Willman (LV), Moyer (WC); 145-LB—Dowhower (WC), Mitchell (Ly), Conti (La), Heuberger (De); 152-LB—Johnson (Ly), Brinser (B), H. Johnson (WC), McSherry (La); 160-LB—Wiendl (W), Ericson (A), Reinoso (T), Hoover (J); 167-LB—Cook (W), Resavage (T), Fleming (Ly), Biles (WC); 177-LB—Mucka (Mo), Gold (W), Griscom (WC), Eataugh (J); HVYWT—Piper (Mu), Olexy (W), Schuyler (J), Pitler (T).

Midlands Wrestling Championships

SCORING—Mich. State 92, Iowa 21, Wisconsin 21, Northwestern 19, Michigan WC 14. Others—Eastern Mich., Illinois St., Western Ill., Marquette.
 115-LB—Keller (T) champion, Oglesby (MDWC) 2nd, Kestel (EM) 3rd, Potter (W) 4th; 123-LB—Wallman (IS), Watson (N), Bissell (MS), Chamie (EM); 130-LB—Gable (IS), Hatta (MWC), Behm (MS), Tisone (MDWC); 137-LB—Anderson (MS), Parker (MDWC), Epps (IS), Nagel (W); 145-LB—Merical (M), Vincent (T), Carr (MS), Gluck (W); 152-LB—Bahr (IS), Kamman (M), Stehman (M), Sieversen (W); 160-LB—Wicks (IS), Martin (IS), Holzer (MDWC), Buerk (Mar); 167-LB—Radman (MS), Marcucci (IS), Domko (SI), Schindhelm (Mar); 177-LB—Kelley (MDWC), Bradley (MS), Lovelace (W III), Strellner (I); 191-LB—Dushen (IS), Zindel (MS), Williams (III St), Bulow (SI); HVYWT—Kristoff (MDWC), James (MDWC), Porter (M), Stearns (I).

Minnesota Intercollegiate Championships

SCORING—Gustavus Adolphus 91, Concordia 71, St. John's 58, Augsburg 39, Macalester 24, UM Duluth 19, St. Thomas 16, Hamline 4, St. Mary's 0.
 123-LB—Westby (SJ) champion, Siegler (GA) 2nd; 130-LB—Dufty (C), Garrison (D); 137-LB—Beyers (SJ), Muelhausen (GA); 145-LB—Nerothern (GA), Scott (ST); 152-LB—Frisch (GA), Barnes (A); 160-LB—Evans (GA), Thompson (ST); 167-LB—Miller (A), Bishop (C); 177-LB—Sager (GA), Yankoff (C); 191-LB—D. Miller (A), Dinwiddie (GA); HVYWT—Mays (GA), Posthumus (Mac).

Missouri Collegiate Athletic Union

SCORING—Granceland 109, Wm. Jewell 73, Missouri Valley 48, Tarkio 28, Westminster 10.
 115-LB—Robinson (G) champion, Brown (MV) 2nd, Walton (W) 3rd; 123-LB—Curtis (G), Heil (T), Yoder (WJ); 130-LB—Severens (WJ), Yates (T), Tremayne (W); 137-LB—Ward (WJ), Puckett (G), Lencioni (T); 145-LB—Marks (WJ), Stickney (G), Zub (MV); 152-LB—Gensler (G), Hill (WJ), Esslinger (); 160-LB—Hagg (WJ), Carr (MV), Robinson (G); 167-LB—Sears (G), Owens (WJ), Venice (MV); 177-LB—Reedy (G), Carder (MV), Baldwin (WJ); 191-LB—Tesar (G), Lantz (T), Monroe (MV); HVYWT—Cheaseboro (G), Drummond (MV), Dabbs (WJ).

Mountain Intercollegiate Wrestling Association

SCORING—Adams St. 86, Western St. 69, Colo. St. Col. 68, Colo. St. U. 33, Air Force 24, Colo. Mines 17, Idaho St. 3, Montana St., Denver, Utah St., Northern Ariz., Weber St.
 115-LB—Simoni (AS) champion, Martinez (CSC) 2nd, Takahashi (IS) 3rd, Spinuzzi (WS) 4th; 123-LB—Younger (WS), Hernandez (AS), Gallegos (DU), Hannon (NA); 130-LB—Stanley (AS), Stryker (WS), Rogers (CSC), Grenard (AF); 137-LB—Leonard (MS), Free (CSU), McCann (AS), Kinney (CSC); 145-LB—Henderson (AF), Hankin

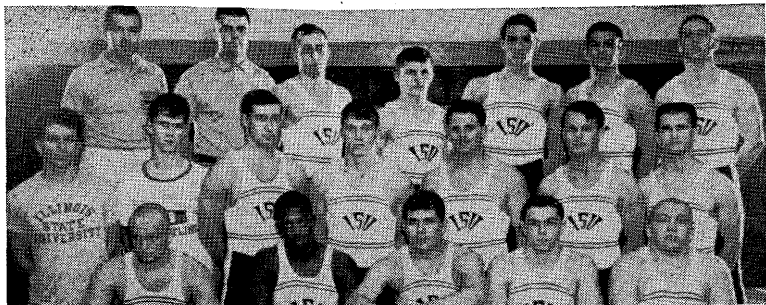

TOPS IN INTERSTATE CONFERENCE—ILLINOIS STATE: L-R, front—Sexton, Williams, Swanson, Johansen, Lemke; middle—Asst. Coach Bessemer, Swan, Winstead, Myers, Kahn, Walker, Frus; back—Coach Irvin, Asst. Coach O'Neill, Butterbach, Eberhard, Raney, Mann, Riccio.



SOUTH DAKOTA CONFERENCE INDIVIDUAL WINNERS: L-R, front—Hanson (Huron), Havens (Huron), Asmussen (Northern St.), Spawn (Black Hills), Sprigler (Black Hills), Plambeck (Black Hills); back—Kendle (Huron), Rothmeyer (Black Hills), Melcher (Dakota Wesleyan), Steeves (Black Hills), Durfee (Southern St.).



RULING WRESTLERS IN SOUTHEASTERN CONFERENCE: L-R, front—Pond (Ga. Tech), Johnson (Maryville), Slaten (Sewanee), Pritts (Maryville), Parker (Sewanee); back—Tolar (Ga. Tech), Atchinson (Auburn), Yates (Ga. Tech), Godlewski (Georgia), Cooper (Georgia), Klosner (Georgia).

(CSU), Uhrick (WS), Abel (IS); 152-LB-Thurlow (CSU), Snyder (WS), Williams (NA), Bacon (DU); 160-LB-Alexander (CSC), Morrison (CM), English (US), Watt (AS); 167-LB-Byers (CSC), Apodaca (AS), Neal (CM), Harris (IS); 177-LB-Anderson (WS), Purdom (MS), Kusleika (AS), Eddy (IS); 191-LB-Hampton (AS), Lane (CSC), Janitell (CSU), Thompson (US); HVYWT-Carolla (AS), Beeson (WS), Tomasini (CSC), Mott (Web).

New England I. W. A.

SCORING—Springfield 109, Coast Guard 67, Brown 61, Wesleyan 45, MIT 31, Amherst 28, Williams 22, Dartmouth 18, Tufts 15, Brandeis 15, Connecticut 13, Massachusetts 11, Rhode Island 11, Boston Col. 9, Bridgeport 9, Hartford 4, WPI 4, Lowell St. 2.

115-LB-Matias (S) champion, Gluckman (Bro) 2nd, Rowland (Wi) 3rd, Altwater (T) 4th; 123-LB-Long (CG), Harris (MIT), Whipple (Bro), O'Keefe (D); 130-LB-Porrell (S), Long (A), Hull (CG), Weiss (Bra); 137-LB-Berk (Bro), Harben (CG), Donarumo (S), Paltrineri (M); 145-LB-Reed (We), Romas (S), Larrabee (CG), Tobey (Bro); 152-LB-Waligunda (S), Carlsten (RIU), Buxton (S), Nordan (T); 160-LB-Peraino (S), Harley (Bro), Fleming (Bri), Ratner (S); 167-LB-Doss (S), Balunis (CG), Johnson (Bro), Parker (We); 177-LB-Logan (We), Wilson (Wi), Bradley (BC), Sullivan (A); 191-LB-Ward (CG), Glascock (S), Vukcevic (D), Woodruff (A); HVYWT-Schramm (MIT), Carter (We), DeReil (A), Foley (D).

North Central Conference Championships

SCORING—St. Col. Iowa 92, S. D. State 61, South Dakota 53, Morningside 41, N. D. State 38, North Dakota 33, Augustana 20.

115-LB-Shutt (SCI) champion, Sem (NDS) 2nd, Lundeen (SD) 3rd; 132-LB-McKenzie (SD), Anderson (ND), Kinyon (SCI) Brothaneck (SDS); 130-LB-J. Smith (SDS), Ames (ND), Spangler (SCI), Skjonsby (NDS); 137-LB-Bond (SCI), Rhyne (M), Mollins (NDS), Williams (SD); 145-LB-Knutson (A), Hollman (NDS), Rechtfertig (SCI), Saunders (ND); 152-LB-Campbell (SDS), Harrold (SD), Goetz (SCI), Bauman (S); 160-LB-Horton (SCI), Koch (SDS), Kucenic (NDS), McKinley (SD); 167-LB-McNitt (SDS), Christenson (M), Sonnenberg (SD), Raaf (ND); 177-LB-Parker (SCI), Muir (A), Widdicombe (ND), Baxter (M); 191-LB-Middleton (M), Thomas (SDS), Baade (SD), Boston (SCI); HVYWT-Osboe (SCI), Bovee (SD), Padget (M), Schmidt (NDS).

North Dakota Intercollegiate Athletic Conference

SCORING—Minot 84, Valley City 83, Dickinson St. 58, Jamestown St. 44, Wahpeton Science 31, Mayville St. 27, UND Ellendale 16.

115-LB-Henke (D) champion, Welder (VC) 2nd, Lavik (J) 3rd, Trapp (E) 4th; 123-LB-Wells (D), Walsh (Mi), Arnesson (VC), Handran (W); 130-LB-Pankratz (D), McCollum (Mi), Schlager (VC), Raymond (E); 137-LB-Hilderman (J), Allstadt (Mi), Moe (Ma), Joe Welder (VC); 145-LB-Kinsella (Mi), Trusty (VC), Ressler (D), Juntunen (J); 152-LB-Schwan (Mi), Carter (D), Fischer (Ma), Carey (W); 160-LB-Lennick (VC), Ericksrud (Ma), Williams (J), Langendorfer (W); 167-LB-Hentges (VC), Byron (Mi), Stichmeller (E), Esser (J); 177-LB-Canham (W), Ormiston (Mi), Binek (D), Powers (J); 191-LB-Undem (VC), Zacher (W), Farrell (Mi), Amundson (Ma); HVYWT-Kuntz (VC), Hoffner (J), Trobaugh (Mi), Peterson (E).

Northern States Intercollegiate Conference

SCORING—Winona 77, Bemidji 72, Moorhead 66, St. Cloud 61, Mankato 47, Mich. Tech 9, UM Morris 3.

115-LB-Engb (B) champion, Tointon (W) 2nd, Ogdie (Ma) 3rd, Ballantine (MT) 4th; 123-LB-Hazewinkle (SC), Kelvington (Mo), Ruzika (B), Pullum (MT); 130-LB-Germann (Mo), Wilson (B), Howe (Ma), Orfield (SC); 137-LB-Soulek (Ma), Fitzgerald (Mo), Hickman (SC), Bendos (B); 145-LB-Stuyvesant (Mo), Gysland (B), Baird (W), Sowles (Ma); 152-LB-Wendel (Ma), Sovereign (W), Larson (B), Olson (SC); 160-LB-Tanniehill (W), Armstrong (SC), Gunderson (Mo), I Soulek (Ma); 167-LB-Moster (Mo), Wicks (W), Beach (B), Gorsalitz (MT); 177-LB-Drange (W), Schostag (SC), Nelson (B), Henderson (Mo); 191-LB-Rybak (SC), Behm (B), Moen (W), Lueck (Mo); HVYWT-Zwolinski (W), Koslucher (B), Swalla (Ma), Telatovich (SC).

Ohio Conference Championships

SCORING—Hiram 109, Baldwin-Wallace 83, Denison 51, Ohio Wesleyan 45, Muskingum 34, Wittenberg 26, Wooster 25, Oberlin 19, Capital 17, Heidelberg 13, Mt. Union 13, Otterbein 9, Kenyon 2.

115-LB-Durdella (Hi) champion, Stepp (D) 2nd, Keown (OW) 3rd, Ralston (W) 4th; 123-LB-Pateerson (Hi), Slaybaugh (BW), Armstrong (M), Chamberlain (MU);

130-LB—Schrage (D), Salsgiver (BW), Langendorfer (C), Shapiro (Ob); 137-LB—Butler (BW), Rajabi (Wo), Green (Hi), Caruso (Wi); 145-LB—Stapp (BW), Shelby (Hi), Bird (OW), Carter (C); 152-LB—Martin (BW), Grotenhuis (OW), Mucklo (Hi), Weed (D); 160-LB—Brumbaugh (Hi), Black (Wo), Albert (Ob), Wilt (Wi); 167-LB—Dunn (Hi), Westbrook (BW), Wineburg (Ob), Lawton (D); 177-LB—Stark (M), Yore (BW), Haase (Hi), Gibson (D); 191-LB—Geiger (OW), Bridebaker (M), Norbo (MU), McClain (Wi); HVYWT—Grubelnik (Hi), Harmon (He), Estes (Ot), Petro (D).

Ontario-Quebec Athletic Association

SCORING—Guelph 80, Western 79, McGill 58, Toronto 36, McMaster 31, Queen's 15, Waterloo 12, Windsor 2.

123-LB—Pordham (G) champion, J. Doner (T) 2nd, R. Doner (We) 3rd, Houghton (Wa) 4th; 130-LB—Nixon (We), Wood (McG), Zajacz (McM), Rendall (G); 137-LB—Keston (T), Burus (Wa), Szymczak (We), Van Kessel (McM); 145-LB—Connolly (We), Alfson (G), T. Woods (McM), Lancaster (McG); 152-LB—Cadegan (McM), Clarke (T), Clare (G), McCague (McG); 160-LB—Stoodley (McG), Schori (G), Allison (T), Panagapka (We); 167-LB—Hayward (G), Ross (McG), Garland (We), Sauve (Q); 177-LB—Barron (McG), Hanson (We), Syman (G), Seymour (Q); 191-LB—Millard (G), Lockyer (We), Berzins (McG), Fenton (Q); HVYWT—Mitchell (We), Brown (G), L. Wood (Q), Korgemaji (T).

Oregon Collegiate Conference

SCORING—Eastern 89, Oregon Col. 75, Southern 67, Oregon Tech 46, George Fox 10.

115-LB—Bailey (S) champion, Hill (E) 2nd, Jones (OT) 3rd; 123-LB—Bryson (OT), Thomas (GF), Burruss (E); 130-LB—Quant (E), Smith (OT), Armitage (S); 137-LB—Simons (OC), Reece (E), Bremer (OT); 145-LB—Rowland (OC), Justin (OT), Berney (E); 152-LB—Dyal (OC), Tilton (S), Ditterick (OT); 160-LB—Schimmel (E), Olson (OC), Simpson (S); 167-LB—Woodward (E), Guthrie (OC), Pierce (S); 177-LB—Long (S), Phalen (E), Bowlin (OC); 191-LB—Hayes (S), Elwood (OC), Albert (E); HVYWT—Bilyeu (E), Ewing (S), O'Connor (OC).

Pennsylvania State College Conference

SCORING—Lock Haven 113, E. Stroudsburg 103, Bloomsburg 78, Clarion 44, Shippensburg 28, California 27, Edinboro 10, Mansfield 7, Slippery Rock 7, Kutztown 4.

115-LB—Melchior (LH) champion, Stevens (B) 2nd, Day (Ca) 3rd, Coco (ES) 4th; 123-LB—Foley (LH), Dutt (ES), Helm (B), Joseph (K); 130-LB—Lorson (LH), Bushong (ES), Matthews (Cl), George (SR); 137-LB—McCollim (Cl), Peters (B), Redden (Sh), Smith (Ca); 145-LB—Sutter (B), McDonald (ES), Cronrath (LH), Teagarden (Cl); 152-LB—Gerst (B), Niebel (Cl), Waltz (TH), Hughes (LH); 160-LB—Dalgiewicz (ES), Klingaman (LH), Grady (B), Whitesel (Sh); 167-LB—Blacksmith (LH), Elder (ES), Neiswender (B), Armstrong (Ca); 177-LB—Cook (ES), Barto (LH), Claar (Ca), Hrach (E); 191-LB—Y. Smith (LH), Reed (ES), Wagoner (Sh), Schultz (M); HVYWT—Miller (ES), Powell (Ca), Metz (LH), Maul (B).

Presidents' Athletic Conference

SCORING—John Carroll 79, Wash. & Jefferson 78, Allegheny 55, Case Tech 50, Thiel 49, Bethany 13, Western Reserve 9.

115-LB—Kinicki (CT) champion, Riley (T) 2nd, Roberts (JC) 3rd, Peeler (WJ) 4th; 123-LB—Benic (WJ), Korb (JC), Tashima (CT), Bergensen (T); 130-LB—Kline (CT), Eisenberg (WJ), Masters (T), Smith (IC); 137-LB—P. Benic (WJ), Hartman (T), Obernyer (IC), Lefke (A); 145-LB—Schoen (JC), Miller (A), G. Kline (T), Chehayl (CT); 152-LB—Phelan (WJ), Emerson (A), Madura (T), Ward (B); 160-LB—Parsons (IC), Ruppert (A), Prado (WJ), Carter (CT); 167-LB—F. Obernyer (IC), Nusser (CT), Pittman (B), Nelson (WJ); 177-LB—Lindsey (WJ), Glanz (WR), Kelly (JC), Duda (A); 191-LB—Black (A), Minnis (JC), McCarthy (B), Casey (WJ); HVYWT—Tomlinson (T), Swinkola (A), Kirshner (JC), Engle (CT).

Rocky Mountain Conference

SCORING—Adams St. 81, Colo. St. Col. 81, Western State 70, Colo. Mines 59.

115-LB—Titan (CM) champion, Rice (CSC) 2nd, Sinuzzi (WS) 3rd, Simoni (AS) 4th; 123-LB—Younger (WS), Paddock (CM), Hernandez (AS), Rogers (CSC); 130-LB—Stryker (WS), Stanley (AS), Munoz (CSC), Versaw (CM); 137-LB—M-Cann (AS), Silva (CSC), Morrison (CM), Van Dahm (WS); 145-LB—Jouett (AS), Reish (CM), Uhrick (WS), Nickal (CSC); 152-LB—Snyder (WS), Peden (CSC), Snowden (AS), Allison (CM); 160-LB—D. Morrison (CM), Alexander (CSC), Watt (AS), Turner (WS); 167-LB—Flasche

(CSC), Apodaca (AS), Nval (CM), Vandercook (WS); 177-LB-Byers (CSC), Anderson (WS), Kusleika (AS), J. Neal (CM); 191-LB-Hampton (AS), Lane (CSC), Watt (WS), Cavanaugh (CM); HVYWT-Carollo (AS), Beeson (WS), Tomasini (CSC), Tittes (CM).

South Dakota Conference

SCORING—Black Hills 91, Northern St. 78, Huron 71, S. D. Tech 34, Dakota Wesleyan 30, Southern St. 21, General Beadle St. 7.

115-LB-Hanson (H) champion, Merchant (N St) 2nd, Langer (BH) 3rd, Olinger (S St) 4th; 123-LB-Havens (H), Oylen (SDT), Menchasa (BH), Tatge (N St); 130-LB-Asmussen (N St), Bell (BH), Harmon (H), Lucas (DW); 137-LB-Spawa (BH), B. Asmussen (N St), Weber (DW), Hoffman (SDT); 145-LB-Sprigler (BH), Leonard (N St), Kleinsasser (S St), Remillard (SDT); 152-LB-Plambeck (BH), Keonig (N St), Knight (SDT), Derksen (H); 160-LB-Kendle (H), Kuster (BH), Koch (N St), Stagner (SDT); 167-LB-Rothmeyer (BH), Sittner (SDT), Appl (N St), Gloden (H); 177-LB-Melcher (DW), Lasagna (H), Johnson (GB), Davis (BH); 191-LB-Steeves (BH), Keeler (N St), Denny (DW), Puent (H); HVYWT-Durfee (S St), Burgess (H), Morris (N St), Opstedahl (SDT).

Southeastern Intercollegiate Championships

SCORING—Auburn 90, Georgia Tech 63, Sewanee 45, Georgia 44, Maryville 38, Chattanooga 24, Troy St. 23, Emory 8, Milligan 5.

115-LB-Parker (S) champion, Lehman (A) 2nd, Kelly (GT) 3rd, Ruhlin (Ma) 4th; 123-LB-Pritts (Ma), Baker (S), McKeand (A), Scoville (C); 130-LB-Slaten (S), Tatchio (A), Moran (GT), Dauron (Ma); 137-LB-Johnson (Ma), Henderson (E), Rickett (C), Hayes (A); 145-LB-Pond (GT), Umbach (A), Rogers (TS), Hey (S); 152-LB-Klosner (C), Starnes (A), Tomaini (TS), Bittenbender (Mi); 160-LB-Cooper (C), Szutenbach (A), Ward (GT), Burnette (Ma); 167-LB-Godlewski (C), Murphy (TS), Mask (A), Pallis (Ma); 177-LB-Yates (GT); 191-LB-Atchinson (A), Steig (S), Brehm (GT), Laskey (S); HVYWT-Tolar (GT), Westfall (C), Colvey (S), Lyle (A).

Southern Conference Championships

SCORING—Citadel 80, West Virginia 69, Davidson 56, VMI 46, William & Mary 19, East Carolina 15.

115-LB-Hudson (D) champion, Benson (WV) 2nd, Touchstone (VMI) 3rd, Smart (WM) 4th; 123-LB-Metzger (EC), Flickinger (WV), Reynolds (VMI), Cushmanick (C); 130-LB-Killen (WV), Buffington (D), Swift (C), Ripy (WM); 137-LB-Stevens (WV), Cromartie (D), Harris (EC), Osgood (C); 145-LB-Steers (C), Pavlovich (WV), Prosser (D), Vaughn (VMI); 152-LB-Conard (C), Weiner (VMI), DeFrank (WV); 160-LB-Rothstein (C), Kennedy (VMI), O'Hair (D), Walsh (WV); 167-LB-Armstrong (C), Keith (D), Gianni (WV), Taylor (VMI); 177-LB-Curzi (WM), Dewey (C), Hazard (WV), Murphey (VMI); 191-LB-Taylor (VMI), Reddick (C), Reel (WV); HVYWT-Bryan (D), Boyd (C), Hill (WV), Parriss (VMI).

State Universities of New York Championships

SCORING—Oswego 78, Cortland 73, Brockport 57, Oneonta 55, Potsdam 32, Plattsburgh 26, New Paltz 16, Buffalo St. 5.

115-LB-Nanos (Os) champion, Prato (C) 2nd, Loucy (Pl) 3rd, Sampson (On) 4th; 123-LB-DeSario (C), Clark (On), McGee (Os), Purdy (Pl); 130-LB-Rose (C), Warner (Os), Schempp (On), Knowles (BS); 137-LB-Diorio (Os), Gomez (Pl), Lewis (On), Herrman (B); 145-LB-Jerauld (Os), Funk (Po), Sherman (C), Sammler (B); 152-LB-Mulada (C), Kealy (Po), Waitward (B), Anderson (On); 160-LB-Lambe (On), Van Gordon (Os), Alessi (B), Filiatrault (Po); 167-LB-Turner (B), Nathan (Pl), Tully (C), Gubitosa (NP); 177-LB-Lehr (On), Rolland (B), Camelio (), Smith (Os); 191-LB-Bolesh (B), Wachtel (C), Iacovazzi (On), Simons (Po); HVYWT-Gowdy (Os), Covas (NP), Daniels (Po), Brickell (B).

Tri-State College Conference

SCORING—Westmar 107, Midland 80, Concordia 50, Yankton 44, Dana 11, Sioux Falls 2.

115-LB-Garrett (W) champion, Ebendick (C) 2nd; 123-LB-Bailey (M), Nixt (W); 130-LB-Fisher (W), Wittmann (M); 137-LB-Trulock (W), Gundell (C); 145-LB-Crooks (W), Casamassa (Y); 152-LB-Brown (W), Shada (M); 160-LB-Bruey (Y), Clymer (W); 167-LB-Huff (M), Shawler (W); 177-LB-Ross (M), Grauer (C); 191-LB-Peterson (W), Brandstetter (C); HVYWT-Winters (W), K. Brown (M).

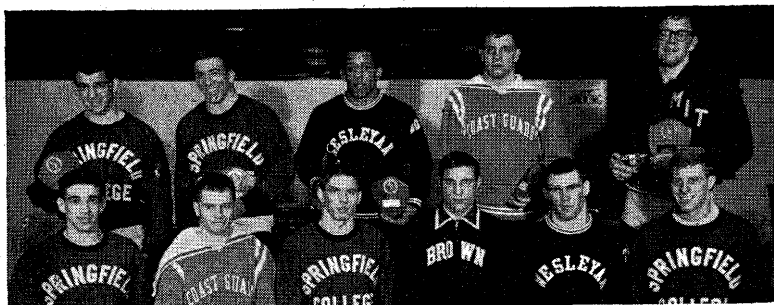

NEW ENGLAND (NEIWA) INDIVIDUAL TITLISTS: L-R, front—Matias (Springfield), Long (Coast Guard), Porrell (Springfield), Berk (Brown), Reed (Wesleyan), Walligunda (Springfield); back—Perraino (Springfield), Doss (Springfield), Logan (Wesleyan), Ward (Coast Guard), Schramm (MIT).



CHAMPION MATMEN OF THE SOUTHERN CONFERENCE: L-R, front—Stevens (West Virginia), Killan (West Virginia), Metzgar (East Carolina), Hudson (Davidson); middle—Armstrong (Citadel), Rothstein (Citadel), Conrad (Citadel), Steers (Citadel); back—Bryan (Davidson), Taylor (VMI), Curzi (William & Mary).

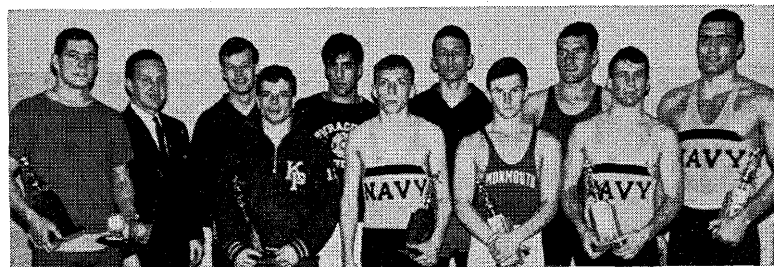

THEY CAME OUT ON TOP IN C.W. POST'S INVITATIONAL MEET: L-R, front—Lambe (Oneonta), Kempf (Kings Point), Chilmonik (Navy), Tiedemann (Monmouth), Vanderlofske (Navy); back—Coach Davey (C. W. Post), Higgins (Gettysburg), Parker (Syracuse), Andrews (Gettysburg), Cosgrove (Adelphi), Carloni (Navy).

Western Athletic Conference

SCORING—Brigham Young 72, Arizona St. 55, Wyoming 45, Utah 34, Arizona 29, New Mexico 15.

123-LB—Henry (BY) champion, McMinn (AS) 2nd, Clemmens (A) 3rd, Fujikawa (W) 4th; 130-LB—Russo (AS), Batchelor (BY), Lindley (U), Hornig (W); 137-LB—Parrish (AS), Lemmon (U), McAdams (BY), Gomez (A); 145-LB—Rushing (A), Owen (W), Forler (AS), Humphries (BY); 152-LB—H. Hall (BY), D. Hall (A), Kujath (W), Kirby (NM); 160-LB—Mickelson (W), Epperson (BY); 167-LB—Miller (W), Norton (BY), Jensen (U), Bowerman (NM); 177-LB—Lyman (BY), Shade (NM), Partee (AS), Cramer (W); HVYWT—Culp (A), Cook (U), Thompson (W), Christensen (BY).

Western Canadian Intercollegiate Championships

SCORING—Saskatchewan 115, Alberta 70, British Columbia 50, Calgary 25.
123-LB—Bullock (S) champion, Carrier (C) 2nd, Tasaka (B) 3rd; 130-LB—Smith (A), Cave (BC), Dalgleish (S); 137-LB—Jensen (A), Sveinson (S), Boulton (BC); 145-LB—Rozylo (A), Buggy (S), Turner (BC); 152-LB—Garvie (C), Wolfe (C), Taylor (A); 160-LB—Stewart (S), Royschuk (A), W. Smith (C); 167-LB—Kerulke (BC), Allen (S), Bamford (C); 177-LB—Clark (S); 191-LB—Marchand (A), Scott (BC), Thornsteinson (S); HVYWT—Nemeth (BC), D. Clark (S).

Western Pennsylvania Conference

SCORING—Waynesburg 116, St. Francis 65, Grove City 61, St. Vincent 41.
115-LB—Flint (W) champion, Stine (SF) 2nd, Mangione (SV) 3rd; 123-LB—Adamson (W), Evans (GC), Hayes (SF); 130-LB—Boudreau (W), Ehalt (SV), Engle (GC); 137-LB—Nagy (W), Bivona (SF), Daughy (GC); 145-LB—Tindal (W), Poole (GC), Wayne (SF); 152-LB—Kovseck (W), Aamlong (SV), Thilly (GC); 160-LB—Condo (SF), Johnson (W), Kugny (SV); 167-LB—Karpency (W), Charno (GC), Poerstel (SV); 177-LB—Jandora (SF), Nichols (GC), Rust (W); 191-LB—Hey (W), MacRae (GC), Lear (SF); HVYWT—Righetti (W), Malone (SF), Purdue (GC).

NAIA Championships

SCORING—(Top 10)—Lock Haven 80, Adams St. 69, Moorhead 56, Central Wash. 47, St. Cloud 44, Winona 38, Waynesburg 35, Superior 32, Eastern Ore. 23, Bloomsburg 24. Others—Appalachian, Bemedji, Black Hills, Clarion, Dakota Wesleyan, Grace-land, Lincoln U., Midland, Minot, Montclair, Morningside, Omaha, River Falls, Stout St., Western Ill., Western Wash., Westmar, Whitewater.

115-LB—Melchior (LM) champion, Engh (Be) 2nd, Simoni (AS) 3rd, Tressler (Su) 4th, Day (Cl) 5th, Alexander (Om) 6th; 123-LB—Hazewinkel (SC), Adamson (Wa), Foley (LH), Kelvington (Moo), Hernandez (AS), Leonardo (Su); 130-LB—Stanley (AS), Lorson (LH), Austin (Wh), Germann (Moo), Nagy (Wa), Thompson (Su); 137-LB—Studyvesant (Moo), Garside (Su), McCollim (Cl), Sprigler (BH), Whitmer (Ap), Killion (LH); 145-LB—Warren (CW), Washington (Om), Chapman (WW), Fitzgerald (Moo), Kinsella (Min), Teagarden (Cl); 152-LB—Gerst (Bl), Klingaman (LH), Sovereign (Wi), Olson (SC), Johnson (CW), Larson (Be); 160-LB—Schimmel (EO), Blacksmith (LH), Tannichill (Wi), Karpency (W), Ott (SS), Ross (Su); 167-LB—Merkley (CW), J. Smith (LH), Wicks (Wi), Apodaca (AS), Grieco (Mon), Washington (LU); 177-LB—Mosier (Moo), Kusleika (AS), Phelan (EO), Ross (Mid), Reedy (Gr), Melcior (DW); 191-LB—Rybak (SC), Middleton (Mor), Delay (CW), Hampton (AS), Rosen (Mon), Hendersen (Moo); HVYWT—Carollo (AS), Winters (We), Schmidt (RF), Righetti (Wa), Zwolinski (Wi), Maddox (Wi).

C. W. Post Invitational

TEAMS—Adelphi, Army, Clarkson, C. W. Post, Farleigh Dickinson, Gettysburg, Kansas St., Kings Point, MIT, Monmouth, Montclair, Navy, Oklahoma, Oneonta, Syracuse.

123-LB—Kempf (KP) champion, Day (KS) 2nd, Palmeiri (S) 3rd; 130-LB—Chilmonik (N), Manaker (S), Bogart (Monm), 137-LB—Tiederman (Monm), Comiskey (N), Mosca (Ok); 145-LB—Vanderlofske (N), Ferrari (FD), Reinhardt (CWP); 152-LB—Higgins (G), Monks (C), Trenz (CWP); 160-LB—Lambe (Om), Bucholz (CWP), Hazara (G); 167-LB—Parker (S), Nardotti (Ar), Grieco (Mont); 177-LB—Andrews (G), Nuzzo (Mont), Lehr (Om); 191-LB—Cosgrove (Ad), Davies (MIT), Rosen (Mont); HVYWT—Carloni (N), Huffer (CWP), Kutiewski (FD).

First Colonies Open Tournament

SCORING—St. Francis 64, Maryland 49, Wm. & Mary 45, Western Pa. WC 30, Frederick MA 21, Newport News App. 20, Wilmington 17, Hargrave MA 13, Wash. Central YMCA 11, Frostburg St. 10, Old Dominion 8, Pembroke St. 7, Jersey Shore YMCA, Fort Eustis, Peninsula WC, Fishburne MA, N. C. Wesleyan.

115-LB-Stine (SF) champion, Rawles (unatt) 2nd, Decembrino (PS) 3rd, Keith (unatt) 4th; 123-LB-Hayes (SF), Eppler (W&M), Campbell (NNA); 130-LB-Thomas (M), Allen (WPWC), Stewart (W&M), Baldwin (HMA); 137-LB-Arnoult (unatt), Wasuta (M), Bright (OD), Bivona (SF); 145-LB-Erber (unatt), Paxton (M), Hopkins (unatt), Wayne (SF); 152-LB-Webster (unatt), Thiel (W&M), Elliott (PS), Pfeiffer (FS); 160-LB-Condo (SF), Baker (PS), Gilead (unatt), Godfrey (W&M); 167-LB-Piro (WPWC), Jandora (SF), Rittenhouse (WCYMCA), Shedy (JSYMCA); 177-LB-Curzi (W&M), Kennedy (unatt), Percy (WPWC), Timlin (WCYMCA); 191-LB-Romano (FMA), Loding (NNA), Greene (HMA), Boyd (unatt); HVYWT-Sinibaldi (M), Berkheimer (FMA), Malone (SF), Freiburger (W&M).

Lake Forest Invitational

SCORING—Loras 61, North Park 54, Valparaiso 52, Chicago 50, Lake Forest 49, Adrian 43, Kalamazoo 28, Ill. Wesleyan 25.

115-LB-Nygard (NP) champion, McGrady (C) 2nd, Medley (IW) 3rd, Northrup (K) 4th; 123-LB-Montgomery (V), Nihart (A), Ill (LF), Johnson (NP); 130-LB-Heurter (L), Ford (LF), Palevsky (C), Redpath (A); 137-LB-Wood (NP), Kelley (L), Wilson (K), Twyman (C); 145-LB-Harris (LF), Meintzer (L), Matthews (V), Pickett (A); 152-LB-Wielw (L), Ennis (C), Grottola (IW), Coulter (K); 160-LB-Hodgin (NP), Wheeler (V), Figgins (L), Goldberg (C); 167-LB-Thorkilson (A), Weber (NP), Roethler (L), Peterson (C); 177-LB-Dernehl (LF), Casper (C), Granzin (V), Murphy (A); 191-LB-Beaumont (IW), VanBlaricom (A), Rauchert (V), Cathey (NP); HVYWT-Tharp (K), Rust (V), Olsen (LF), Insley (A).

Southern Open Tournament

SCORING—Virginia Tech 119, Appalachian St. 79, Pensacola NAS 35, Georgia Tech 34, Chattanooga WC 24, Georgia 21, Wilmington 19, Knoxville YMCA 16, N. C. State Fr. 15, Milligan 14, Carson-Newman 10, Pfeiffer 10, Planetarium WC 6, Pembroke 6.

115-LB-Fink (VT) champion, Marsh (AS) 2nd, Radford (W) 3rd, Erickson (unatt) 4th; 123-LB-Weeks (VT), Sansone (AS), Lillenberg (PNAS), Bean (unatt); 130-LB-Wood (unatt), Jarrell (VT), Hall (AS), Pace (NCS Fr); 137-LB-Stover (VT), Whitmer (AS), Cline (KYMCA), Fleckman (unatt); 145-LB-Pond (GT), Cole (VT), Oliver (AS), Carlen (G); 152-LB-Gallagher (VT), Noble (unatt), Barker (AS), Elliot (V); 160-LB-Cooper (G), Parker (AS), Ogle (VT), Cordi (P); 167-LB-Harvill (unatt), Dixon (CN), Thrash (CWC), O'Donnell (KYMCA); 177-LB-Wiley (PNAS), Rose (CWC), Howard (VT), Wooding (PWC); 191-LB-Jackson (M), Miller (VT), Sankey (Pe), Twiggs (AS); HVYWT-Nichols (PNAS), Bradley (AS), Whitley (VT), Tolar (GT).

U. S. Coast Guard Invitational

SCORING—E. Stroudsburg 75, West Chester 59, Army 53, Syracuse 48, N. Y. Maritime 42, Fairleigh Dickinson 38, Hofstra 32, Merchant Marines 32, MIT 29, Harvard 25, C. W. Post 24, Coast Guard 18, Rensselaer 14, Rutgers 7, Wesleyan 5, Massachusetts 4.

123-LB-Kempf (MM) champion, Jemmott (Ho) 2nd, Henjyoi (Ha) 3rd, Long (CG) 4th; 130-LB-Dutt (ES), Naylor (Ha), Worth (MM), Fowler (A); 137-LB-Johnson (A), Locks (FD), Moyer (WC), Fusco (ES); 145-LB-McDonald (ES), Ferrari (FD), Genberling (WC), Kelley (A); 152-LB-Dowhower (WC), Berman (Ho), Dever (NYM), Fried (S); 160-LB-Gaunt (NYM), Elder (ES), Haynes (S), Nardotti (A); 167-LB-Kuppinger (S), Biles (WC), Bucholz (CWP), Dalgewicz (ES); 177-LB-Cook (ES), Harter (A), Detweiler (NYM), Griscom (WC); HVYWT-Beach (S), Schramm (MIT), Croft (A), Huffer (CWP).

Wheaton Invitational

SCORING—Augustana 78, Wheaton 67, MacMurray 46, Dubuque 45, Marquette 45, Graceland 33, Parsons 29, North Central 27, Lake Forest 16, Cornell 14, Ill. Wesleyan 12, Millikin 11, UI Chicago 10, Notre Dame 10, Knox 6, Elmhurst 4, Ripon 3, North Park 2, Wabash 1.

115-LB-Smith (C) champion, Saddler (D) 2nd, Gipson (A) 3rd, Mazzari (Mar) 4th; 123-LB-Hill (Wh), Greenwood (Mar), Curtis (G), Billings (NC); 130-LB-Jackson (NC), Brown (D), Koury (P), Ayer (A); 137-LB-Otto (Mac), Faulkner (Wh), End (Mar), Daack (D); 145-LB-Henning (A), Kazmierczak (UIC), Deremiah (Mi), Harris (LF); 152-LB-G. Henning (Mac), Garman (A), Sagers (D), Gensler (G); 160-LB-Dodge (A), Gustafson (Wh), Buerk (Mar), Sears (G); 167-LB-Schindhelm (Mar), Howey (A), Willing (P), Rapier (Wh); 177-LB-Reedy (G), Scholl (Wh), Denehl (LF), Futrell (Mi); 191-LB-Johnson (A), Beaumont (IW), Garvey (P), Koepl (K); HVYWT-Kellogg (Mac), McDowell (Wh), Fox (ND), Glenn (D);

Wilkes College Open Tournament

SCORING—New York AC 87, Lock Haven 43, Wilkes 37, Ohio St. 33, E. Stroudsburg 32, Michigan 26, Penn-Drexel AC 23, Lycoming 16, VPI 16, Bloomsburg St. 15. Other teams—Bedford, Brigham Young, Cortland, C. W. Post, Hampden-Sydney, Hofstra, Miami, N. D. State, Ohio U., Oswego, Pittsburgh, Syracuse, Temple, West Chester, Yale.

115-LB—Unik (OU) champion, Romano (OS) 2nd, Matviak (W) 3rd, Nanos (Os) 4th; 123-LB—Fehrs (Mic), Sofman (PDAC), Desario (C), Melchoir (unatt); 130-LB—Dutt (ES), Lorson (LH), Young (OS), Henson (Mic); 137-LB—Bushong (ES), Mentzger (PDAC), Pruzansky (T), Willigan (H); 145-LB—Stuart (NYAC), Greenhalgh (NYAC), Sutter (Bl), Hollman (NDS); 152-LB—Bell (NYAC), Johnson (WC), Gallagher (VPI), Fried (S); 160-LB—Bavero (NYAC), Wiendl (W), Sammis (Mia), Alexander (unatt); 167-LB—Reinbolt (OS), Scrochinsky (BY), McEwan (Y), Piro (Be); 177-LB—Smith (LH), Carr (NYAC), Kruse (OS), Miller (HS); 191-LB—Stephens (NYAC), Feder (CWP), Vargo (Bl), Hoover (P); HVYWT—Shippos (NYAC), Arnould (W), McDermott (LH), Moul (Bl).

Helms Foundation Amateur Wrestling Hall Of Fame

The Amateur Wrestling Hall of Fame was established by the Helms Athletic Foundation of Los Angeles in 1957 with an original selection of five wrestlers, nine coaches and one contributor.

Since 1957 annual elections to the Hall of Fame have been held. With the announcement of seven additions for 1967, the total number to be honored for their outstanding contributions to the sport is now 100, including 43 wrestlers, 40 coaches and 17 contributors.

Elections to the Amateur Wrestling Hall of Fame are made by the Helms Hall Board as a result of recommendations made by the Amateur Wrestling Hall of Fame Committee, headed by Jess Hoke, editor and publisher of Amateur Wrestling News.

A permanent trophy for amateur wrestling is maintained in Helms Hall and members of the Hall of Fame whose names are inscribed thereon are as follows:

CONTRIBUTORS

Stephen M. Archer
W. Austin Bishop
Wilfred E. Camm
Raymond G. Clapp

Albert deFerrari
John H. Drummond
John Engel
Manuel Gorriaran

Jess Hoke
Thomas M. Lumly
Eric Pohl
Neal F. Quimby

G. D. Richardson
Clay Roberts
Raymond V. Roberts
Dean Rockwell
C. W. Streit

COACHES

Richard L. Barker
Fendley Collins
Tom Evans
Casey L. Fredericks
Edward C. Gallagher
Frank "Sprig" Gardner
Arthur Griffith
John W. Hancock
Harold Howard
Briggs Hunt

Hubert Jack
Harold E. Kenney
Clifford Keen
Paul V. Keen
Everett Lantz
Gerald E. Leeman
Billy Martin
Archie Mathis
Charles W. Mayser
David McCuskey

Bernard Mooney
Harold Nichols
Hugo Otopalik
Charles Parker
Buell Patterson
Rex Peery
Claude Reeck
Port Robertson
Myron Roderick
Joseph Scalzo

William Sheridan
Raymond Sparks
Charles Speidel
Henry Stone
Raymond Swartz
Dale Thomas
W. H. "Billy" Tom
Arnold W. Umbach
Richard Voliva
Julius F. Wagner

WRESTLERS

Charles Ackerly
David Arndt
Douglas Blubaugh
Glenn Brand
Conrad Caldwell
Richard Di Batista
George S. Dole
Ross Flood
Stanley Henson, Jr.
Robert Hess
Dick Hutton

Burl Jennings
Merle Jennings
Alan D. Kelley
William Kerslake
William H. Koll
Lowell Lange
Frank Lewis
Hardie Lewis
Terence McCann
Earl McCready
Charles McDaniel

Joe McDaniel
Wayne Martin
George M. Mehnert
Peter Mehringer
Allie Morrison
William J. Nelson
Thorwald Olsen
Robert Pearce
Arnold Plaza
Robin Reed

Jack Riley
Joseph Sapora
William Smith
John Spellman
Harry Steele
Ralph Teague
Jack Van Bebbler
Russell Vis
Shelby Wilson
Henry Wittenberg
Keith Young



THE CCPS CHAMPS: L-R, front—Gipson (Augustana), Lange (Carthage), Ayer (Augustana), Wood (North Park), Henning (Augustana); back—Coach Kessinger (Augustana), Zapf (Carthage), Howey (Augustana), Futtrell (Millikin), Johnson (Augustana), Blum (Carroll).



1967 TITLE HOLDERS IN THE CIAA: L-R, front—Corbin (Howard), Lay (Howard), Johnson (Howard), Bolton (Howard), McCoy (Morgan State), Powell (Norfolk State); back—Hunter (Morgan State), Richardson (Howard), Lee (Norfolk State), Harper (Howard), Eaton (Morgan State).



NORTH CENTRAL CONFERENCE WINNERS: L-R, front—Horton (St. Col. Iowa), McNitt (S. D. State), Parker (St. Col. Iowa), Middleton (Morningside), Osboe (St. Col. Iowa); back—Knutson (Augustana), Skutt (St. Col. Iowa), Smith (S. D. State), Bond (St. Col. Iowa), Campbell (S. D. State), McKenzie (South Dakota).

1967 Dual Meet Records

School	Coach	Record	School	Coach	Record
Adams St.	Frank Powell	3-6-0	Colo. St. U.	Don Mullison	1-9-0
Adelphi	Joe Crafa	3-3-0	Columbia	Stan Thornton	0-11-0
Adrian	Paul MacDonald	5-5-0	Concordia (Ill.)	Haubenstricker	0-11-0
Air Force	Karl Kitt	9-3-0	Concordia (Minn.)	Finn Grinaker	6-7-0
Akron	John Lahoski	6-4-1	Concordia (Neb.)	Jim Wacker	5-7-0
Albany St. (N.Y.)	Joe Garcia	6-4-1	Connecticut	Nathan Osur	5-5-0
Albright	Joseph R. Now	3-7-1	Cornell	Jimmy Miller	6-7-0
Allegheny	Bernard Sabol	4-6-0	Cortland St.	David Miller	8-1-0
American U.	John McHugh	0-9-0	C. W. Post	James Davey	4-3-0
Amherst	D. M. Seandrett	3-3-0	Dakota Westl.	Joe Lopour	8-12-0
Appalachian St.	Steve Gabriel	3-1-1	Dartmouth	Quentin Currie	3-5-0
Arizona	Ted Bredehoff	10-2-0	Davidson	Charles Parker	6-2-0
Arizona	Bill Nelson	4-7-1	Defiance		6-2-0
Army	LeRoy Alitz	7-3-1	Delaware	Paul G. Billy	10-2-0
Ashland	Carl Ford	6-4-1	Delaware Valley	H. W. Carver	6-4-0
Auburn	Arnold W. Umbach	7-1-0	Denison	Ferris Thomsen	9-1-0
Augsburg	Ron Pfeffer	12-3-0	Denver	Tom Sand	0-7-0
Augustana (Ill.)	Ted Kessinger	10-1-0	DePauw	Ted Katula	9-2-0
Augustana (S.D.)	Roland Larson	1-10-0	Dickinson	Robert Marshall	3-7-0
Aurora	Ronald Bachman	3-4-0	Dickinson St.	Morris Martin	10-7-1
Baldwin-Wallace	John Summa	7-4-0	Doane	Bob Conner	6-4-0
Ball St.	Pete Samuels	2-7-0	Drake	Skip Nalan	5-10-1
Baltimore	William Owings	7-1-1	Drexel Tech	Douglas Frey	5-2-1
Beloit	Norm Amundsen	0-11-0	Duke	Bill Harvey	5-5-0
Bemidji St.	Chester Anderson	11-4-1	Earlham	Rick Carter	11-2-0
Bethel (Minn.)	Al Taylor	2-14-0	East Carolina	Bob Gantt	3-7-0
Biola	Colin McDougall	15-2-0	East Stroudsburg	Clyde Witman	14-0-0
Bloomburg St.	Russell Houk	10-5-0	Eastern Illinois	Harold Pinther	6-5-0
Bluffton	Reldon Schirch	0-11-1	Eastern Michigan	Russell Bush	5-7-0
Boston Col.	Jim Maloney	4-4-2	Eastern Washington	C. Kawabori	6-4-0
Bowling Green	Bruce Bellard	9-5-1	Elizabeth City	Roy F. Knight	4-4-0
Brandeis	Ted Reese	6-3-0	Elizabethtown	D. Kenneth Ober	11-1-1
Bridgeport	Will Berger	8-3-0	Elmhurst	Wendall Harris	1-8-0
Brigham Young	Fred Davis	10-3-1	Emory	Ken Turner	1-6-0
Brookport St.	Tom McIntyre	6-4-1	Emporia St.	Melvin Long	6-6-0
Brooklyn Poly	Edward Collins	2-12-0	Fair. Dickinson	Bob Metz	3-3-0
Brown	Robert Litchard	5-7-0	FD, Madison	Joseph Krufka	5-8-0
Bucknell	Bill Yeomans	3-8-0	F'ndlay	Don Renninger	8-5-0
Buffalo	Gerald Gergley	5-6-0	Fort Lewis	Jerry McColough	6-5-0
California	Peter Cutino	9-8-0	Frank. & Marsh.	W. R. Phillips	9-1-1
Cal Poly (SLO)	Vaughn Hitchcock	13-2-0	Fresno St.	Richard Francis	11-4-0
California St. (Pa.)	Paul Ross	7-4-0	Frostburg St.	Neil Hattiestad	9-7-0
Cal Tech	Thomas Gutman	2-13-0	Gallaudet	Richard Hoke	1-5-2
Capital	Ted Georff	3-8-0	Georgia	Ken Cooper	2-7-0
Carlston	Jim Nelson	5-10-0	Georgia Tech	Lowell Lange	3-7-0
Carthage	Ron Zalokar	6-8-0	Gettysburg	Ray R. Reider	8-5-1
Case Tech	Bob Del Rosa	6-1-1	Glassboro St.	Sam Porch	0-8-0
Catholic U.	Miklos Tottosy	4-4-1	Graceland	Jerry Hampton	9-6-0
Central Michigan	Charles Sherwood	8-5-0	Grinnell	Richard Walker	6-9-0
Central Missouri St.	Roger Denker	9-6-0	Grove City	Joe Kopnisky	7-3-0
Central Washington	Eric Beardsley	9-3-0	Guelph	Orlando Iacovelli	7-2-0
Chadron St.	Harry Simonton	11-11-0	Gustavus Adolphus	Pete Nytus	7-1-0
Chattanooga	Andy Nardo	2-4-0	Hampden-Sydney	Louis Wacker	6-3-0
Cheyney St.	Lawrence Benjamin	0-6-0	Hanover	Herb Strayer	2-8-0
Chicago	James Baillie	6-4-0	Hartford	John Ciabotti	1-8-0
Chico St.	Dr. Hal Petersen	5-6-2	Hartwick	Kenneth Petersen	4-4-0
Cincinnati	Paul Fleming	2-8-0	Harvard	Robert Pickett	7-3-0
Citadel	Don Murry	8-0-1	Haverford	Fred Hartmann	11-5-0
CCNY	Joe Sabora	4-5-1	Hayward St.	Richard Rivenes	4-10-0
Claremont-Mudd	Walt Klinker	3-7-0	Heidelberg	Jim Getz	7-3-0
Clarion St.	Robert Bubb	9-2-0	Hiram	Mike Koval	10-2-0
Clarkson Tech	John J. Hantz	4-4-0	Hiram Scott	William Abbas	9-4-0
Cleveland St.	Dick Bonacci	8-1-0	Hobart	W. R. Demuth	4-3-1
Coast Guard	Steve Eldridge	11-0-1	Hofstra	Robert Getchell	3-3-0
Coe	Fred Moyer	4-14-0	Holy Cross	Hampton Perkins	1-10-0
Colgate	Frank Pasarella	6-5-0	Hope	Sha Huitema	1-7-0
Colorado	Linn Long	13-6-0	Howard	Sydney Hall	10-1-0
Colo. Mines	Jack Hancock	3-11-0	Humboldt St.	Ralph Hassman	8-7-1
Colo. St. Col.	Jack LaBoude	7-6-0	Hunter	Abraham Alfaro	0-10-0

School	Coach	Record	School	Coach	Record
Huron	Carl Miller	5-11-0	Navy	Ed Peery	7-1-1
Idaho St.	Bud Anderson	8-2-0	Nebraska	Orval Borgianni	3-10-0
Idaho	Ron Stephenson	8-8-0	Nebraska Wesl.	Don Ewen	3-8-0
Illinois	B. R. Patterson	2-10-0	Nevada	William Daniel	3-9-0
Illinois St.	Richard Irvin	13-2-0	New Mexico	Ron Jacobsen	3-15-0
Illinois Tech	Tony Barbaro	912-0	New Mexico St.	Harlan Swanson	4-7-0
Indiana	C. McDaniel-J. Fry	9-5-0	N. Y. Maritime	L. Sciaccetaneo	15-0-2
Indiana Central	Paul Velez	5-7-0	New York U.	Dan Tuttle	3-7-0
Indiana St.	Chuck Sanders	12-3-0	North Carolina	Dr. Sam Barnes	6-5-0
Indiana (Pa.)	Lew Shaffer	6-6-0	North Carolina St.	Al Crawford	2-8-0
Iowa	Dave McCuskey	7-8-0	North Central	Clifford Hudson	3-4-0
Iowa St.	Harold Nichols	13-3-0	North Dakota	H. L. Pedersen	6-5-0
Ithaca	Herbert Broadwell	7-5-0	North Dakota St.	Arthur Maughan	10-9-0
Jamestown	Bollie Greeno	10-7-1	NE Missouri St.	H. A. Waimsley	12-2-0
John Carroll	Tony Decarlo	9-3-0	Northern Arizona	Wes Brown	5-5-0
Johns Hopkins	G. Kyle Smith	3-7-0	No. Illinois	Dr. Robt. Brigham	4-4-1
Juniata	William Berrier	6-6-0	Northern Iowa	Chuck Patten	10-7-1
Kalamazoo	Nick Voris	4-5-0	Northern St.	Don Woods	12-9-0
Kansas St.	Fritz Knorr	6-6-0	North Park	Norman Rathje	4-3-0
Kent St.	Joe Begala	7-2-0	Northwestern	Kenneth Kraft	5-3-0
Kenyon	Richar Watts	1-7-0	NW Missouri	Gary Collins	12-3-0
Knox	Al Partin	8-2-0	Notre Dame	Tom Fallon	3-6-0
Kutztown St.	Dan Hinkel	6-5-0	Oberlin	Joseph Curtis	4-6-0
LaCrosse St.	William Floyd	5-6-0	Ohio State	Casey Fredericks	7-6-0
Lafayette	George Azar	4-7-1	Ohio U.	Fred Schleicher	9-3-0
Lake Forest	Al Hanke	9-3-0	Ohio Wesleyan	Ray Leech	7-5-0
Lebanon Valley	Jerry Petefos	9-3-0	Oklahoma	Tommy Evans	17-1-0
Lehigh	Gerry Leeoman	10-1-0	Oklahoma State	Myron Roderick	9-2-1
Lewis	Pat Kenney	6-9-0	Old Dominion	Pete Robinson	4-2-1
Lewis & Clark	Mike De Paolo	5-2-0	Olivet	Fritz Lewis	2-6-0
Lincoln	Robert Gardner	5-3-0	Omaha	Don Benning	10-3-2
Lock Haven St.	Gray Simons	11-1-0	Oncento St.	Frank Daley	10-4-0
Long Beach St.	Jim Schultz	1-4-0	Oregon	Art Keith	4-12-1
L. I. Aggies	Bob Hartman	7-3-0	Oregon St.	Dale Thomas	12-6-1
Loras	Pat Flanagan	8-8-0	Oregon Tech	Harold Morris	13-2-1
Los Angeles St.	Reed Nilson	1-10-1	Oshkosh St.	Pat O'Hollaran	4-7-0
Lovola (Md.)	Thomas Milligan	1-4-3	Oswego St.	Jim Howard	6-5-0
Luther	Paul Solberg	9-2-0	Otterbein	Dick Fishbaugh	0-12-0
Lycoming	Bud Whitehill	8-4-0	Parsons	Tony Valovich	0-4-0
Macalester	John Patton	9-5-0	Pembroke St.	Dan McNair	6-3-0
MacMurray	David Camaione	6-2-0	Pennsylvania	Donald Frey	4-5-1
Manchester	James Gratz	3-5-1	Penn State	Bill Koll	8-0-1
Mankato St.	Rummy Macias	11-3-1	Pittsburgh	Dr. Dave Johnson	2-8-1
Mansfield St.	Henry Shaw	4-8-0	Platteville St. (Wis.)	V. Vradenburg	7-5-0
Marist	Jerry Patrick	3-8-0	Plattsburgh St.	Bob Kopnisky	7-6-0
Marquette	Barney Karpfinger	8-8-0	PMC Colleges	Harry Durney	1-8-0
Marshall	Edward Prelaz	2-10-0	Pomona	Walt Ambord	14-4-0
Maryland	William Krouse	6-4-1	Portland St.	Dr. H. Wescott	17-0-0
Maryville	John A. Davis	7-3-0	Potsdam St.	Neil Johnson	4-4-0
Massachusetts	Homer Barr	2-8-0	Princeton	John Johnston	9-3-0
M. I. T.	Wilfred Chassey	8-2-0	Purdue	Claude Reeck	3-11-0
Miami (O.)	Joe Galat	12-0-0	Ripon	Leroy Schoenfeld	4-5-1
Michigan	Clifford Keen	10-0-0	River Falls	Byron James	9-5-0
Michigan St.	Grady Peninger	9-1-1	Rochester Tech	Earl Fuller	1-11-0
Michigan Tech	Dick Elrite	6-9-0	RPI	C. N. Smalling	3-5-0
Midland	Max Kitzelman	7-3-0	Rutgers	Richard Voliva	2-6-0
Midwestern	Andy Stevenson	4-5-0	Rutgers Newark	Robert Mizerek	11-2-0
Millersville	J. Rodney Binson	3-11-0	Sacramento St.	Don Cumley	3-8-0
Milligan	Orval C. Crowder	7-6-0	St. Andrew's	Charlie Johnson	6-5-0
Millikin	Jack Butts	3-6-0	St. Cloud St.	Ken Cox	11-5-1
Minnesota	Wally Johnson	15-6-1	St. Francis (Pa.)	Thomas Vaux	13-3-0
Minot St.	Hank Hettwer	14-0-0	St. John's (Minn.)	Bob Dumanceaux	7-7-0
Missouri	Vernon Whitney	7-10-0	St. Joseph's (Ind.)	Bill Jennings	2-6-0
Mouthouth (Ill.)	William Reichow	6-4-0	St. Norbert	Don McConough	4-4-0
Montana St.	Herb Agocs	5-6-0	St. Olaf	Chuck Lander	7-6-0
Montclair St.	Henry Ferris	11-1-1	St. Thomas	Nate Harlan	8-7-0
Moorhead St.	Bill Garland	5-3-0	San Bernardino Valley	Bob Swift	10-0-0
Moravian	Paul Kukulentz	6-4-1	San Diego St.	Shuford Swift	5-6-1
Morehead St.	Bill Bowers	6-2-0	San Fernando Valley	Adran Adams	6-13-0
Morningside	Arnold Brandt	7-5-0	San Francisco St.	Allan Abraham	13-1-0
Mount Union	Ed Glass	2-7-0	San Jose St.	Hugh Mumby	10-4-0
Muhlenberg	Chas. Kuntzleman	0-10-0	Seattle Pacific	Frank Furtdo	15-5-0
Muskingum	Les Baum	5-5-0	Seton Hall	Stephen Evanoff	7-4-0

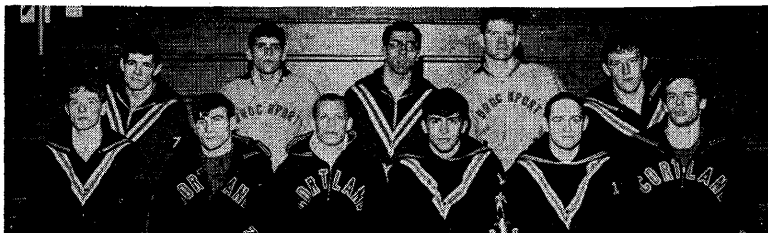

SUNYAC'S BEST: L-R, front—Nanos (Oswego), DeSario (Cortland), Rose (Cortland), Diorio (Oswego), Jerauld (Oswego), Mulada (Cortland); back—Lambe (Oneonta), Turner (Brockport), Lehr (Oneonta), Bolesh (Brockport), Gowdy (Oswego).

School	Coach	Record	School	Coach	Record
Sewanee	Horace Moore	3-3-0	Wabash	Max E. Servies	8-6-0
Shippensburg St.	Bill Corman	10-4-0	Wagner	Bill Lied	2-9-1
Simpson	John L. Sullivan	9-9-1	Warburg	Kaye Young	4-8-0
Sioux Falls	Bob Davis	0-4-0	Washington	Jim Smith	4-10-1
Sir Geo. Williams	Harry Wolfson	3-5-0	Washington (Mo.)	Jack Lunsford	2-9-0
Southampton	David Foster	0-9-0	Wash. & Jeff.	James White	9-2-0
South Dakota	Roger Kerns	5-8-0	Washington & Lee	Dick Miller	4-4-0
South Dakota Mines	Dr. H. B. Goodell	6-6-0	Washington St.	Roger James	11-4-0
South Dakota St.	Warren Williamson	5-10-0	Waterloo	Kurt Boese	2-4-0
SE Missouri St.	Ken Tillman	3-6-1	Waynesburg	C. Ketterling	11-4-0
Southern Illinois	Jim Wilkinson	9-5-0	Wayne St. (Neb.)	William McNeil	12-3-0
Southern St. (SD)	Jack Richardson	2-12-0	Wayne St. U.	Robert Hurley	7-6-1
SW Missouri St.	Mike McCart	3-10-1	Weber St.	Ralph Hunter	0-10-0
Springfield	Douglas Parker	13-6-0	Wesleyan	Wm. Madermott	7-3-0
Stanford	Jerry Budzik	3-8-0	West Chester St.	Robert Long	9-4-0
Stevens Point	Wayne Gorell	6-8-0	Westmar	Milton Martin	14-0-0
Stout St.	Sten Pierce	5-6-0	Western Illinois	Robert McMahan	5-7-0
Swarthmore	Gomer H. Davies	7-2-0	Western Maryland	H. Samuel Case	3-9-0
Syracuse	Ed Carlin	4-7-0	Western Michigan	Roy J. Wietz	6-3-0
Tampa	Larry Beckish	3-4-0	Western Ontario	Glynn Leshon	5-4-0
Tarkio	Larry Pattee	2-12-1	Western Reserve	Joseph DeFebo	1-9-0
Taylor	Ronald VanDam	7-3-1	Western State	Tracy Borah	10-5-0
Temple	John Rogers	10-1-2	Western Washington	Boyd Long	6-6-0
Thiel	Wayne Petrarca	5-5-0	Westminster (Mo.)	D. B. Steinmeyer	1-8-0
Toledo	Dick Wilson	7-5-0	West Virginia	Steve Harrick	9-3-0
Toronto	Wm. Van Reit	4-1-0	Wheaton	George Olson	8-3-0
Towson St.	Earl Killian	7-2-1	Whitewater St.	D. Homer Englund	4-6-0
Tufts	Neil Keller	6-4-0	Whitman	Keith Loper	5-7-0
UC Davis	Bob Brooks	7-2-1	Whittier	Dan Drotar	4-6-0
UCLA	Dave Hollinger	14-4-1	Wilkes	John Reese	12-1-0
UC Santa Barbara	Donn Matson	7-9-1	Williams	Pete De Lisser	4-3-0
UM Morris	Lief Lie	5-8-0	Wisconsin	George Martin	10-8-0
Upper Iowa	Mike Olson	16-1-0	Wittenberg	Steve Farrar	4-6-0
Ursinus	Barry Gibson	3-7-0	Wooster	Phil Shipe	4-6-0
UW Milwaukee	Larry O'Neil	4-6-0	Worcester Tech	Ramon C. Scott	4-6-1
Utah	Marv Hess	11-12-1	Wyoming	Joe McDaniel	17-4-0
Utah St.	Skip McCrary	4-12-0	Yale	Henry Campbell	1-9-0
Valley City St.	Don Lemmus	9-2-0	Yankton	Al Konneski	4-8-2
Valparaiso	Bill Koch	6-4-0	Yeshiva	Henry Wittenberg	4-8-0
Virginia	Bernard Schwab	6-7-0			

**The 38th annual National Collegiate University Division
Wrestling Championships will be held March 21-23, 1968,
at Penn State University, University Park, Pa.**

The Finest From Around
The World . . .



No. 195

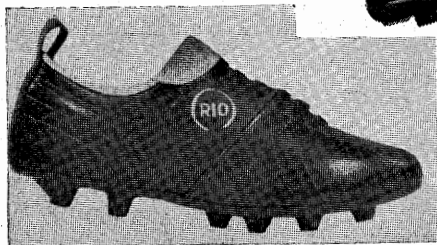

←No. 515

↓ No. 58/160



Write for FREE complete
catalogue which includes
special low school prices.



SOCCER SPORT SUPPLY CO., INC.

The Home of Soccer Since 1933

1668 First Ave. (Corner 87th St.), New York 28, N.Y.

Max Doss

Phone: 212-AT-9-1360

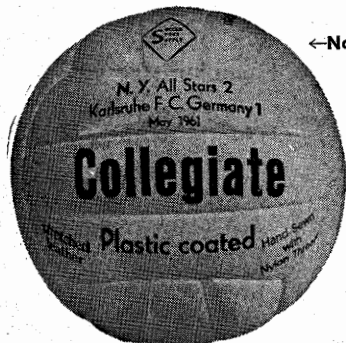

←No. 359-PC



STYLE 2
WEST→

Northeastern Wins JUCO Crown

By **GEORGE E. KILLIAN**

Editor, JUCO Review

Northeastern Junior College of Sterling, Colo., won its second consecutive NJCAA Wrestling title, edging Lamar Junior College of Lamar, Colo., in the 8th Annual NJCAA Wrestling Championships at Worthington, Minn. Trinidad State JC of Colorado was third.

National Junior College Championships

SCORING—Northeastern (Colo.) 61, Lamar (Colo.) 58, Trinidad St. (Colo.) 55, Phoenix (Ariz.) 54, Rochester St. (Minn.) 53, Ariz. Western 41, Garden City (Kan.) 84, Big Bend (Wash.) 28, Farmingdale (NY) 27, Columbia Basin (Wash.) 25, Itasca St. (Minn.) 25, Joliet (Ill.) 23, Keystone (Pa.) 18, Morrisville (NY) 17, Bismarck (ND) 15, Delhi (NY) 13, Ricks (Ida.) 13, Mesa (Ariz.) 13, Rockland (NY) 12, Orange County (NY) 12, Nassau (NY) 11, Miles (Mont.) 10, Worthington St. (Minn.) 10, Mesa (Colo.) 8, Willmar St. (Minn.) 7, Anoka-Ramsey St. (Minn.) 6, Fulton-Montgomery (NY) 6, Auburn (NY) 5, N. D. St. Sch. Sc. 5, Austin St. (Minn.) 4, Minnesota Tech 4, Corning (NY) 3, Fergus Falls St. (Minn.) 3, Glendale (Ariz.) 3, Blue Mountain (Ore.) 2, Muscatine (Ia.) 2, Thief River Falls (Minn.) 2, Canton (Ill.) 1, Cobleskill (NY) 1, Metropolitan St. (Minn.) 1, Treasure Valley (Ore.) 1.

115-LB—Stapp (TS) champion, Sprouse (NE) 2nd, Lodge (RS) 3rd, Clinton (AW) 4th, Oglesby (I) 5th, Grant (Mo) 6th; **123-LB**—Keller (CB), Spohr (Na), Stinson (L), Padilla (NE), Kitt (AW), Gee (I); **130-LB**—B. Smith (NE), Kemp (D), Jenson (P), Serrano (Mesa, Colo.), Hartle (RS), Baumgardt (WS); **137-LB**—Keefe (K), Groom (L), Johnson (NE), Davilla (OC), Murphy (TS), Tewksbury (RS); **145-LB**—Adams (F), James (CB), Suzuki (GC), Thompson (TS), Thorpe (F-M), Rucho (P); **152-LB**—Lane (BB), Mazzitelli (I), Sudazadeh (P), J. Johnson (RS), Hosack (AW), Stencel (AS); **160-LB**—Mihal (RS), D. Johnson (Rock), Long (Mesa, Ariz.), Kettleson (B), Siebel (BB), Rawls (TS); **167-LB**—Carroll (AW), Biggs (CO), Warren (BB), Conley (L), Pierce (R), Ask (RS); **177-LB**—Lightner (GC), Reinhardt (I), Notario (NE), Wolinsky (P), Herring (AW), Franckowiak (TS); **191-LB**—Sparaco (TS), Seymour (Mo), J. Smith (L), Wintersteen (I), Engler (P), Parker (R); **HVYWT**—Hudson (P), Brown (L), Snyder (F), Aaland (RS), Ives (B), Lindquist (FF).

Pennsylvania Junior College

SCORING—Keystone 92, York 79, Behrend 55, Altoona 48, 115-LB—Bankert (Y) champion, Kunick (B) 2nd, Barree (A) 3rd, Rosenberger (K) 4th; 123-LB—Issac (K), McKee (A), Kane (Y), Nelson (B); 130-LB—Auker (A), Seals (K), Barnett (Y); 137-LB—Keefe (K), Grim (Y), Calvert (A), Steadman (B); 145-LB—Trexler (K), White (Y), Schautner (A), Dickey (B), 152-LB—Wyant (B), Caruso (K), Gregory (Y); 160-LB—Coffinberger (K), Carpenter (B), Cain (Y); 167-LB—Longenecker (Y), Royer (A), Dorchester (B), Sherer (K); 177-LB—Lehman (Y), Decker (K), Zinser (B); 191-LB—Ploss (B), Marchant (Y), Widmer (K); **HVYWT**—Galle (K), Orndorff (A), Carns (Y).



NJCAA CHAMPIONS—NORTHEASTERN JC: L-R, front—unidentified, Sprouse, Padilla, Smith, Johnson, Edwards, Rhea; back—Coach Lanham, Arnold, Hawkins, Notario, Scharf, Ollenburger, Asst. Coach Podraza.



ALABAMA CHAMPS (NINTH IN A ROW)—BENJAMIN RUSSELL: L-R, sitting—Coger, Samples, Barnes, K. Riley, Morgan, Neely, P. Riley; standing—Hill, Booth, Thomas, Danny Blanks, Densmore, E. Blanks, Dickie Blanks, Coach Lee.



INDIVIDUAL TITLISTS IN ARIZONA CLASS AA: L-R, front—Valesquez (Westwood), Hinderliter (Alhambra), Lopez (Pueblo), Cachero (Alhambra), Tallez (Palo Verde), Beakley (Tempe); back—Thibodeaux (Amphitheater), Benson (Alhambra), Arredondo (Tempe), Phillips (Kofa), Smith (Sunnyslope).



COLORADO DIVISION I FINALISTS: L-R, front—Guillen (Grand Junction), Ramirez (Mapleton), MacArthur (Aurora Central), Sanchez (Brighton), Martinez (Canon City), Woolford (Cherry Creek); back—Salinas (Adams City), Gordon (Grand Junction), Christner (Ramum), Carter (Sterling), Dove (Arapahoe), Johnston (Alameda).

SCHOLASTIC REVIEWS

ALABAMA

SCORING—Benjamin Russell 131, Lee 90, Lanier 69, E. B. Erwin 53, Berry 46, Banks 40, Anniston 29, Shades Valley 26, Central 13, Tuscaloosa 9, Tarrant 5.
95-LB—Rew (Be) champion, Coger (BR) 2nd, Ujlaky (Le) 3rd, Tyus (La) 4th; 103-LB—Pope (A), Smith (Ba), Johnston (Le), Galloway (C); 112-LB—Barnes (BR), Shinn (La), Turner (Ba), Green (EBE); 120-LB—Campbell (Le), Chance (La), Vaughn (EBE), Dilmor (Be); 127-LB—Dulion (Ba), Fregia (La), Morgan (BR), Levett (Be); 133-LB—Neely (BR), Bolt (SV), Dubina (La), Franklin (Tu); 138-LB—Riley (BR), Councilman (C), Bright (A), Smelley (Tu); 154-LB—McCulley (Le), Bridwell (Be), Blanks (BR), Carr (La); 165-LB—Densmore (BR), Standridge (EBE), Lull (Le), Huckabee (Ba); 174-LB—Blanks (BR), Wilson (Le), Wesson (EBE), Anderson (Be); 180-LB—Goswick (EBE), Thomas (BR), Breed (SV), Warren (La); 191-LB—Speigner (La), Lowy (Le); Waldrop (A), Booth (BR); HVYWT—Hill (BR), Jones (Le), Diffley (SV), Salieba (La).

ARIZONA

Class AA

SCORING—(Top 21)—Alhambra 62, Tempe 53, Pueblo 35, Kofa 33, Catalina 30, Maryvale 28, Palo Verde 26, Washington 26, Westwood 24, Sunnyslope 23, Scottsdale 22, Cortez 20, Tucson 18, Amphitheater 17, Mesa 13, Sunnyside 11, Camelback 10, West 10, Carl Hayden 8, Prescott 8, Arcadia 7.
95-LB—Velezquez (Westw) champion, Entiques (Co) 2nd, Williams (Cam) 3rd, Moss (Cat) 4th; 103-LB—Hinderliter (Al), Statz (Te), Figueroa (Me), Ives (Sunnysi); 112-LB—Lopez (Pu), Salvatierra (Co), McNealey (K), Davis (CH); 120-LB—Cachero (Al), Hoffman (Cat), Gibson (Te), Ferra (Fr); 127-LB—Tellez (PV), Flick (West), Baker (Al), Shannon (Cat); 133-LB—Beakley (Te), Price (Pu), deLaTorre (St. Mt), Dearing (Am); 138-LB—Thibodeaux (Am), Williams (Sc), Anderson (Cat), Engstler (K); 145-LB—Benson (Al), Black (Sc), Stevens (Wa), Thompson (PV); 154-LB—Arrendondo (Te), Coley (Ma), Canwright (PV), Wiles (Sunnysi); 165-LB—Phillips (K), Brown (Westw), Sharp (Wa), Willingham (Al); 180-LB—Smith (Sunnysi), Parker (Wa), Spitzer (Ar), Cooper (Me); HVYWT—Dawson (Tu), Biddlecomb (Ma), Conklin (Te), Irby (Al).

Class A-B-C

SCORING—Holbrook 88, Winslow 81, Flowing Wells 77, Snowflake 67, Phoenix Indian 49, Tolleson 41, Benson 38, Mingus 37, St. Johns 26, Buena 18, Tuba City 15, Window Rock 11, Marana 10, Buckeye 10, ASDB 8, Canyon del Oro 6, Round Valley 5, Bourgade 3, Peoria 4, Sanders 1.
95-LB—Bahe (H) champion, Contreras (W) 2nd, Namoki (PI) 3rd, Sumatzkuku (TC) 4th; 103-LB—Damon (W), Underwood (H), Harper (FW), Glover (T); 112-LB—Satala (H), Ainsa (T), Fernandez (Bue), Honihoma (T); 120-LB—Ortega (W), Brimball (Sn), Fernandez (Bue), Charley (PI); 127-LB—Multine (PI), Lozano (M), Crosswhite (H), Honyoana (Sn), 133-LB—Palmer (Sn), George (PI), Dailey (W), Wilson (FW); 138-LB—Sudduth (FW), Koury (H), Garcia (Sn), Gonzales (W); 145-LB—Moore (M), Laeson (Ben), Sherwood (SI), Haneman (FW); 154-LB—Rosler (FW), Davis (T), Underwood (H), Harley (ASDB); 165-LB—Beckett (FW), Adams (Ben), Hillis (WR), Siquierous (PI); 180-LB—Hensley (Sn), Cullum (W), Hobson (FW), Earley (PI); HVYWT—DeWitt (H), Gonzales (W), Hayden (Buc), Smith (SJ).

BRITISH COLUMBIA — CANADA

SCORING—Burnaby South 91, Burnaby Central 68, Delbrook 43, Killarney 20, Others—Carson Graham, Gladstone, Lord Byng, Nanaimo, L. V. Rogers, Stanley Humphreys, Steveston, Templeton, Victoria.
98-LB—Asher (BS) champion, Rogers (D) 2nd, Bagan (LB) 3rd, Grimmer (K) 4th; 106-LB—Richard (BS), Higashi (T), Cox (BC), Flynn (V); 115-LB—Helmig (BC), Stone (BS), Cranswick (BS), Deguglielmo (Del); 123-LB—Rushworth (BS), McDonald (BC), Munro (K), Gorman (V); 130-LB—Fraser (BC), Hannan (BS), Jagpal (CG), Deptuck (SH); 136-LB—Rombough (D), Devine (CG), Stewart (BC), Malhame (BC); 141-LB—Adams (BC), Brodsguard (V), Miller (D), Costa (T); 148-LB—Thompson (BS), Sullivan (BS), Miloglay (V), Findlay (BC); 157-LB—Gray (D), Tuka (BC), Roberts (K),

Laurie (BC); 168-LB-Reisenleider (D), Kayaks (G), Rilkoﬀ (SH), Dennison (BS); 178-LB-Goddard (BS), Chouinard (V), Hawson (G), Stibbs (BC); 191-LB-Robertson (S), Hendrichsen (BS), Jackson (BC), Edwards (CG); HVYWT-Malnosky (K), Paulson (BS), Dalziel (BC), Wright (N).

CALIFORNIA

Central Section

SCORING—So. Bakersfield 78, No. Bakersfield 76, Bakersfield 60, E. Bakersfield 57, McLane 40, Kingsburg 36, Porterville 31, Clovis 26, Roosevelt 25, Madera 24, Foot-hill 22, Delano 20, Hanford 19, Dos Palos 18, Corcoran 16, Edison 14, Hoover 14, W. Bakersfield 13, Redwood 12, Merced 10, Fresno 10, Central 10, Exeter 9, Bullard 7, Reedley 6, Sanger 5, Arvin 2, Shafter 2, Mt. Whitney 1, Sierra 1, Tulare Western 1.
95-LB-Williams (SB) champion, Morgan (EB) 2nd, Inouye (McL.) 3rd, Serros (Ba) 4th; 103-LB-Cosme (NB), Yoshida (Cl), Lawrence (Ba), Little (SB); 112-LB-King (Ma), Jones (Ho), Seabourn (SB), Amstutz (Fo); 120-LB-Contreras (K), Roberts (NB), Herrera (Ra), Moulton (McL.); 127-LB-Walker (SB), Crowler (Fo), Vela (McL), Shimizu (Cl); 133-LB-Shearer (EB), Burnett (NB), Jones (Ha), Gomez (Co); 138-LB-Delbosque (DP), Garcia (WB), Jones (NB), Garcia (EB); 145-LB-Ivy (SB), Rabban (P), Ingraham (Me), Ervin (Ed); 154-LB-Alvarez (Ba), Williams (Co), Goss (NB), Hines (Ha); 165-LB-Nigos (De), Powell (McL), Smith (Ce), Napier (Ma); 175-LB-Miller (NB), Rodman (EB), Nelms (P), Wurtsmith (Ex); 191-LB-Robesky (Ba), Padilla (SB), Pickrell (K), Vose (Su); HVYWT-Bedel (Ro), Herrera (Fr), Rucker (EB), Borba (Ha).

Northern Coast — Division 1

SCORING (Top 26)—Sunset 64, Novato 54, Arroyo 37, Berkeley 35, Canyon 32, Newark 30, Richmond 29, Washington 28, Tennyson 27, San Lorenzo 26, Hayward 23, Logan 23, Encinal 20, Mt. Eden 17, Tamalpais 16, Pacific 15, Terra Linda 12, Clear Lake 11, Mission San Jose 11, Redwood 11, Willits 9, Castro Valley 8, Irvington 7, San Leandro 6, Kelseyville 5, Kennedy 5.

98-LB-Donaldson (No) champion, Moreland (C) 2nd, Hodges (S) 3rd, Kirt Donaldson (No) 4th; 106-LB-Ventimiglio (SL), Peterson (H), Wood (Ri), Shibata (SL); 115-LB-Collins (No), McCarty (S), Nishimura (B), Suzuki (E); 123-LB-Chavez (Te), Whitlock (S), Whitehead (A), Teodosio (Ken); 130-LB-Garcia (L), Ferdinand (S), Yamato (B), Trask (Ne); 136-LB-Martin (A), Niskanen (P), Garica (L), Fletcher (Ne); 141-LB-Pacheco (SL), Morrow (ME), DelaRosa (I), Hobbs (Wa); 148-LB-Machado (S), Goldsmith (TL), Sabrew (MS), Serrano (Kel); 157-LB-Bolar (C), Herrero (Re), Parfitt (No), Howell (Ne); 168-LB-Walker (B), Flores (S), Turnbow (Ri), Moore (C); 178-LB-Marsden (Te), Wright (Ne), Thompson (H), Faria (Wa); 194-LB-Weaver (Ri), Jones (Wa), Todd (CV), Johnson (CL); HVYWT-Currier (A), Tippett (E), McConvey (ME), Hildeath (Ta).

Northern Invitational

SCORING (Top 30)—Sunnyvale Fremont 48, Clayton Valley 30, Ceres 24, Acalanes 21, College Park 19, Downey 18, Alhambra 15, Antioch 15, Bella Vista 15, Cupertino 14, Elk Grove 14, Hughson 13, Mt. Eden 13, Mt. View 13, San Juan 13, Berkeley 12, Chico 12, Oakland Fremont 12, Hoopa 12, Moraga Campalinda 11, Grace Davis 11, Menlo-Atherton 11, Modesto 11, Novato 11, Oakland 11, Livermore 10, Monterey 10, Nevada Union 10, Sunset 10, Vanden 10. Others—Mira Costa, Oakland Tech, Pacific, Sequoia. So. San Francisco, Tennyson, Westminster.

95-LB-Dougherty (SJ) champion, Domino (V) 2nd, Donaldson (No) 3rd, Page (SSF) 4th; 103-LB-McBride (Ce), Beburg (CV), Turner (L), Werner (CP); 112-LB-Olmos (MV), Nishimura (Be), Koupenny (An), Waldecker (So); 120-LB-Irizarry (D), Meikle (Mod), Herren (SC), Chavez (T); 127-LB-Hauscher (CV), Jolly (GD), Burger (Mon), Ferdinand (Sun); 133-LB-Perry (Hu), Hauskins (Ac), Lopez (P), McCampbell (Buch); 138-LB-Morrow (ME), Prado (MA), Morris (West), Byous (Ce); 145-LB-Dunn (SF), Finch (Ac), Schleuter (Ho), Machado (Sun); 154-LB-Noon (SF), Lee (Camp), Sanchez (An), Welch (OT); 165-LB-Mason (BV), Bell (Ch), Foster (O), Smith (CV); 175-LB-Ming (EG), Vogt (NU), McCoid (SF), Lucas (NS); 191-LB-Garcia (Sup), Boeger (CP), Donlon (McCo), Kopwcky (Se); HVYWT-Miller (Al), Wilhelm (SF), Boykin (Vaca), Wilson (Grant).

Sac-Joaquin

SCORING—Ceres 54, Downey 42, Vacaville 27, Folsom 26, Grace Davis 24, Bella Vista 23, Marysville 21, Modesto 20, Del Campo 17, Hughson 15, Turlock 14, Linden 13, Grant 12, San Juan 12, Sonora 12, Yuba City 9, Edison 8, El Dorado 7, Atwater 5, Livingston 5, Placer 5, Vanden 5, Nevada Union, Roseville.

95-LB-Dougherty (SJ) champion, Welsh (C) 2nd, Domino (Van) 3rd; 103-LB-McBride (C), Bargas (H), Oe (P); 112-LB-Waldecker (So), Mullins (C), Sesma (Do); 120-LB-Irizarry (Do), Meikle (Mo), Hilas (Vac); 127-LB-Spears (C), Jolly (GD), Truit (Vac); 133-LB-Jara (R), Logan (YC), Perry (H); 138-LB-Fuentes (Tu), Byous

(C), Addington (DC), Woolheater (Wood); 145-LB-Wilson (Ma), Blueford (Mo), Pray (BV); 154-LB-Hicks (BV), Muller (DC), O'Brien (GD); 165-LB-Morgan (Lin), Mathers (Do), Mason (BV); 175-LB-Vogt (NU), Ming (EG), O'Brien (GD); 191-LB-Carter (F), Croy (Ma), Jones (Ed); HVYWT-Wilson (Gr), Boykin (Vac), Erdmann (F).

San Diego

SCORING—Monte Vista 79, Mount Miguel 61, Morse 35, Helix 33, Santana 15, El Capitan 15, Grossmont 14, San Dieguito 14, Lincoln 13, Hilltop 13, San Marcos 13, Granite Hills 12, Chula Vista 9, Esccondido 9, Oceanside 9, El Cajon 7, La Jolla 7, Kearney 5, San Diego 5, University 4, Mar Vista 4, Castle Park 3, Point Loma 1.
98-LB-Kida (MoV) champion, Ray (MtM) 2nd, Wiles (He) 3rd, Duarte (O) 4th; 106-LB-Howell (S), Niemi (G), Spelts (ECap), Rodriguez (CP); 115-LB-Sandoval (L), Polkowski (CV), Denham (Mo), Ray (MtM), 123-LB-Ito (M), Blocker (MoV), Spiva (Hi), Haag (S); 130-LB-Takahashi (MoV), Conta (MtM), Moya (San Diego), Graham (Hi); 136-LB-Fousek (MoV), Planta (MtM), Dowers (ECaj), Wada (M); 141-LB-Robinson (MtM), Fousek (MoV), Cavalluzzi (O), Landers (MarV); 148-LB-Small (M), Francis (He), Harden (MtM), Filson (Hi); 157-LB-Williamson (He), Beers (ECap), Treinen (MtM), Chambers (U); 168-LB-Marquez (SM), Goger (E), Powell (K), Hiltz (MtM); 183-LB-Turner (SDiegito), McCollough (MoV), Young (He), Funke (G); 218-LB-Brown (GH), Daley (MoV), Blash (LJ), Dominguez (ECaj).

COLORADO

Division I

SCORING—(Top 30)—Grand Junction 56, Adams City 33, Ranun 31, Arvada West 30, Fruita 27, Mapleton 26, Montrose 23, Cherry Creek 21, Sterling 20, W. Denver 18, Lincoln 17, Cannon City 15, Brighton 15, Aurora Central 15, Alameda 15, Arapahoe 14, Rocky Ford 13, Jefferson County 12, Aurora Hinkley 12, Greeley West 11, Colo. Springs Mitchell 10, So. Denver 9, Golden 9, E. Pueblo 9, Manual 8, Lamar 8, Wheat Ridge 8, Boulder 7, Ft. Collins 7, Loveland 7.

95-LB-Guillen (GJ) champion, Capelli (AH) 2nd, Maestas (AdC) 3rd, Lobato (R) 4th; 103-LB-Ramirez (Map), Ortiz (DW), Reed (Fr), Lopez (WR); 112-LB-MacArthur (AuC), Black (GJ), Mock (Mo), Maestas (AdC); 120-LB-Sanchez (Br), Harrington (GJ), Gonzales (Bo), Annand (G); 127-LB-Martinez (CaC), Bowker (JC), Blowers (Mo), Henderson (Lo); 133-LB-Woolford (ChC), Loyd (Fr), Moreno (DS), Baca (AdC); 138-LB-Salinas (AdC), Pierpont (DL), Ross (Fr), Peters (PE); 145-LB-Gordon (GJ), Baratta (R), Morrison (St), Metro (ArW); 154-LB-Christner (R), Rains (CSM), Harrison (Mo), Cox (GJ); 165-LB-Carter (St), Scoville (ArW), Dunlap (DM), Deats (ChC); 180-LB-Dove (Ar), Mahan (GW), Schnorr (FtC), Soden (RF); HVYWT—Johnston (AL), Bomareto (Map), Gustafson (ArW), Frank (Lov).

Division II

SCORING (Top 20)—Steamboat Springs 50, Ft. Lupton 39, Center 38, Olathe 33, Rifle 32, Sheridan 28, Fowler 28, Meeker 27, Gunnison 24, Evergreen 22, Roosevelt 22, Craig 19, Akron 17, Yuma 14, Battle Mountain 14, Mountain Valley 13, Broomfield 11, College High 11, Canturi 11, Platte Valley 11. Others—Burlington, Cedaredge, Eagle Valley, Ignacio, Louisville, Middle Park, Sargent, Deaf & Blind.

95-LB-Flores (Fo) champion, Vivian (Sh) 2nd, Morakes (Cen) 3rd, Medina (Sa) 4th; 103-LB-Greenfield (Y), Seivers (G), Lopez (I), Perez (Cr); 112-LB-Vigil (MtV), Corn (Br), Lenard (Ri), Marshall (Cen); 120-LB-Medina (BM), Ruiz (FtL), Jimenez (SS), Stout (Bu); 127-LB-Sato (Sh), Jaramillo (Cen), Palmer (O), Lockhart (SS); 133-LB-Trujillo (R), Appel (SS), Kopcho (DB), White (Cen); 138-LB-Taussig (Me), Howard (FtL), Stockemer (Ced), Blight (MP); 145-LB-Sheridan (Ri), White (Ev), Longwell (O), Lofton (Cen); 154-LB-Goodman (A), Jensen (Me), Leinweber (FtL), Deane (EVAL); 165-LB-Gray (O), Duncan (SS), Hart (G), McCollam (FtL); 180-LB-Wagner (Ro), Schelly (CH), Van Sickle (Fo), Ferrara (L); HVYWT—Dorr (SS), George (Ri), Barnes (Ev), Taylor (G).

CONNECTICUT

CIAC — Section I

SCORING—Staples 97, Greenwich 67, Stamford 36, Rippowan 36, Danbury 34, Brien McMahon 12.

106-LB-Sheffer (Stap) champion, Cooper (G) 2nd, Atencio (D) 3rd, Gentile (R) 4th; 115-LB-Trautwein (R), Phillips (Stap), Conley (G), Crane (D); 123-LB-Chaney (Stap), Moffat (R), Black (G), Colazzo (Stam); 130-LB-Brooks (G), Fell (Stap), Wallace (D), Yarboro (Stam); 136-LB-Middleton (G), Sturgis (R), Birch (Stap), Pennington (Stam); 141-LB-Rader (Stap), Franc (G), Franklin (R), Hansen (D); 148-LB-Golden (Stap), Fields (Stam), Broadbent (G), Soper (D); 157-LB-Harris (G), Hunter (Stap), Williams (D), Kish (BM); 168-LB-Brock (Stam), Duvoisin (Stap), Pierce (D), Townsend (G);



BEST IN DELAWARE: L-R, kneeling—Nau (Newark), Wright (Wm. Penn), Soccoro (Wm. Penn), Thomas (DeLaWarr), Fogg (DeLaWarr), Roy Rigby (Caesar Rodney), Welsh (Harrington); standing—Marshall (Smurna), Gùldersleeve (DeLaWarr), Reese Rigby (Caesar Rodney), Krapp (Tatnall), Shetzler (Wm. Penn).

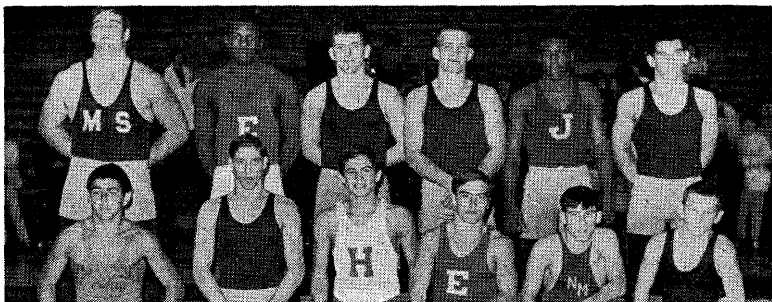

FLORIDA STATE WINNERS: L-R, front—Secada (Curley), Sokol (Coral Park), Iannarelli (Hialeah), Meyer (Edison), Weisman (North Miami), Paskewitz (Coral Park); back—Warf (Miami Springs), Cooper (Edison), Blanchard (Coral Park), Hall (Coral Park), Simm (Jackson), Parker (Coral Park).

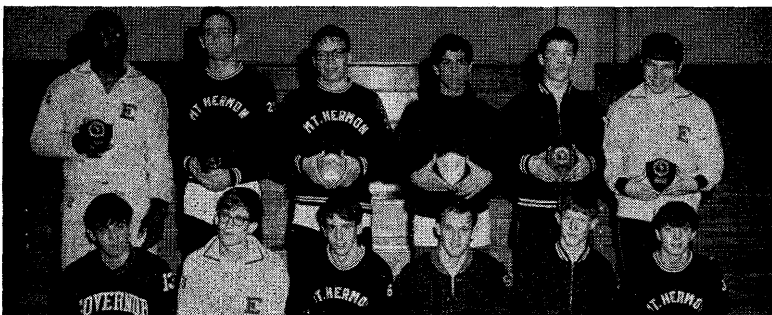

NEW ENGLAND CLASS A PREP SCHOOL ACES: L-R, sitting—Nevius (Gov. Dummer), Biddle (Exeter), Bretschger (Mt. Hermon), Brown (Williston), Clarke (Tabor), Lee (Mt. Hermon); standing—Smiley (Exeter), Batty (Mt. Hermon), Wilson (Mt. Hermon), Stone (Wilbraham), Young (Tabor), Hausmann (Exeter).

183-LB—Borderud (Stam), Donovan (Stap), Friedman (BM), Kutcha (R); HVYWT—Headley (Stap), Val (D), Pope (BM), Sacz (R).

CWA

SCORING—Suffield 49, Hopkins 45, Taft 44, Wooster 35, Choate 30, Kingswood 27, Salisbury 26, Loomis 23, Kent 17, Marianapolis 16, Pomfret 12, Avon 12, Cheshire 12, Gunnery 8.

110-LB—Schaeffer (H) champion, Henkel (Cho) 2nd, Yanagida (Su) 3rd, Dudley (Sa) 4th; 115-LB—Prutzman (Ki), Canning (P), Kreis (H), Tignor (Cho); 121-LB—Barnini (Sa), Reeves (T), Cook (Su), Blandy (W); 127-LB—Marshall (L), Chiapinelli (H), Phalen (G), Freeland (Sa); 133-LB—Marshall (Su), Leone (Ki), Buckman (H), Bradshaw (Cho); 138-LB—Watters (T), Halsey (H), Jayson (Su), Reiniger (W); 145-LB—Huber (W), Schell (Ke), Greene (Su), Hehre (H); 152-LB—Rittenhouse (W), Nichols (L), Cardin (Ke), Chambers (G); 160-LB—Roberts (A), Sosby (Su), Easto (Sa), Henry (W); 167-LB—Murphy (Che), Grosso (M), Sinnott (Cho), Machinsky (Ke); 177-LB—Sklover (T), Emmanuel (P), Scott (Sa); HVYWT—Parker (Su), Jones (T), Estes (Ki), Maumunes (M).

DELAWARE

TEAMS—Brandywine, Caesar Rodney, Christiana, Claymont, Conrad, DeLaWarr, Delmar, Dickinson, Dover A.F., Dover, A. I. DuPont, P. S. DuPont, Friends, Georgetown, Harrington, Middletown, Milford, Millsboro, Mt. Pleasant, Newark, Wm. Penn, Sanford, Seaford, Smyrna, St. Andrews, Tatnall, Tower Hill, Wilmington.

95-LB—Nau (N) champion, Hayes (Milf) 2nd, Woodard (WP) 3rd, Pearson (TH) 4th; 103-LB—Wright (WP), Wilkins (Co), Thornes (G), Lambert (St.A.); 112-LB—Soccorso (WP), Coraor (B), Dunning (Sm), Keen (TH); 120-LB—Thomas (Dela), Muckle (WP), Kempiski (Co), Vente (St.A.); 127-LB—Fogg (Dela), Martin (St.A.), Russo (Cl), Greenly (H); 133-LB—Rigby (CR), Fitzpatrick (Co), Rust (Ch), West (N); 138-LB—Welch (H), Lane (N), Chapman (St.A.), Wuthnaw (WP); 145-LB—Marshall (Sm), Hogue (St.A.), Bullen (WP), Gordon; 154-LB—Gildersleeve (Dela), Leonard (WP), Morris (Ch), Kelley (N); 165-LB—Reese Rigby (CR), Drake (WP), Schmeitzler (G), Powell (Co); 180-LB—Krapf (T), Tiller (WP), Donofrio (Mt.P), Thornton (G); HVYWT—Shetzler (WP), Wilkins (Milf), Klingerman (B), Casey (Dela).

FLORIDA

SCORING (Top 23)—Coral Park 103, Curley 54, Norland 47, Palmetto 45, No. Miami 45, McArthur 43, Edison 35, Stranahan 33, Jackson 31, Hialeah 28, Merritt Island 27, Miami MA 27, Miami Springs 27, So. Broward 22, Carol City 21, Pompano Beach 19, Cocoa Beach 17, Coral Gables 17, NE Ft. Lauderdale 11, Satellite 11, St. Petersburg 11, Miami Beach 9.

95-LB—Paskewitz (CP) champion, Pastore (Nor) 2nd, Kilpren (PB) 3rd, Curtis (Pal) 4th; 103-LB—Weisman (NM), Brisson (CP), Tresrach (Pal); 112-LB—Meyer (E), Romano (Mc), Neff (Pal), Allard (St); 120-LB—Iannarelli (H), Barquin (C), Sperry (St), Maybin (MMA); 127-LB—Sokol (CP), Seltenright (Pal), Cain (MS), Fultz (H); 133-LB—Secada (C), Donnelley (Nor), Kleigina (CG), McAdams (Pal); 138-LB—Parker (CP), Schumaker (Mc), Toms (CC), Schwartz (MB); 145-LB—Simm (J), Ortez (C), Grossbard (MMA), Clark (St); 154-LB—Hall (CP), Jordan (MI), Bosse (NM), Lee (Mc); 165-LB—Blanchard (CP), Lamotta (Nor), Mallow (Mc), West (MMA); 180-LB—Cooper (E), Wills (SB), Rosquette (C), Kenyon (MI); HVYWT—Warf (MS), Blackmon (J), Abbey (NM), Dobbins (Pal).

GEORGIA

Division I

SCORING (Top 18)—Briarcliff 75, Willingham 47, Woodward Acad. 39, Dykes 36, Towers 32, Druid Hills 30, Chamblee 23, Rossville 20, Avondale 18, Cross Keys 15, Cherokee 14, Baker 12, Tucker 12, Marietta 7, Lakeside 5, Tift Co. 5, Campbell Smyrna 3, Mark Smith 3.

95-LB—West (Wi) champion, Phagen (To) 2nd, Aiken (Dy) 3rd, Thibadeau (Br) 4th; 103-LB—Peckham (To), Long (CK), Williams (Wi), Broadus (Ba); 112-LB—Lane (Br), Scott (To), Cummings (Ba), Clarkson (R); 120-LB—Coats (A), Culpepper (Wi), Sikes (L); 127-LB—Kalvelage (Br), Ferguson (WA), Goodman (Wi), Chapman (R); 133-LB—Goodnight (WA), Gober (Dy), Allen (R), Deriso (Wi); 138-LB—Schanker (Br), Frehse (Dy), Davis (A), Bogiatiotis (WA); 145-LB—Saville (Br), Gartwell (WA), Pennebaker (DH), J. Gober (Dy); 154-LB—Glass (DH), Hendrix (Br), Esparza (R), Althizar (CS); 165-LB—Mice (Tu), Dettmer (Cha), Martin (WA), Ortiz (Ba); 180-LB—Graham (Br), Cross (Wi), Hudgins (Ma), Chastain (DH); 191-LB—Kitchens (Cha), Jamieson (Dy), Hamon (TC), Millis (MS); HVYWT—Saye (Che), Foster (DH), Glover (CK), Binkley (Br).

Division II

SCORING (Top 19)—Walker 55, Westminster 53, Sequoyah 41, Fitzgerald 37, E.

Rome 33, W. Rome 29, Stone Mountain 27, Marist 20, Troup Co. 18, Headland 15, No. Springs 14, Roswell 12, Sandy Springs 12, Rockmart 8, College Park 7, Lithonia 7, Northside Warner Robins 7, Campbell Fairburn 6, Rockdale Co. 6.

95-LB-Fouts (NS) champion, Proctor (ER) 2nd, Clay (L) 3rd, Allen (CF) 4th; 103-LB-Halpern (We), Grammon (ER), Sammons (Wa), Dutenhagen (Se); 112-LB-Gurley (F), Burnes (ER), Petroski (NWR), R. Sammons (Wa); 120-LB-Sweitzer (WR), Dryman (We), Herb (Se), Euterkin (CF); 127-LB-Stonecypher (Wa), Sewell (Se), Benefield (TC), Brown (F); 133-LB-Cummings (Se), Ellis (F), Quinton (WR), Buck (Wa); 138-LB-Dixon (SM), Carter (F), Sosby (RC), Hambrick (Se); 145-LB-Knight (TC), Vickery (Wa), Brock (We), Williams (Roc); 154-LB-Branch (We), Andrews (M), Pittanc (SM), Anderson (WR); 165-LB-Cloy (H), Siler (SM), Burnes (ER), Murphy (Se); 180-LB-Hudson (Wa), Malone (M), Wilson (Se), Abernathy (Roc); 191-LB-Wilson (We), Coggins (Wa), Norton (CP), Johnson (Ros); HVYWT-Macy (SS), Skilman (Ros), Slafta (WR), McElreath (H).

HAWAII

SCORING-Punahou 78, Kaimuki 60, Kamehameha 58, Kailua 55, Waianae 40, Kahuku 38, Leilehua 28, Iolani 23, Hilo 22, Radford 22, Baldwin 20, Waialua 16, Farrington 14, St. Louis 0.

95-LB-Kaiura (Kaim) champion, Nazareth (L) 2nd, Kawana (Kah) 3rd; 103-LB-Rego (Waian), Takazze (H), Tanaka (Kaim); 112-LB-Harris (Kam), Loomis (P), Kamidoi (B); 120-LB-Oh (I), Maruyama (Waian), Cairns (R); 127-LB-Bain (R), Chalmers (Waian), Sabresis (Kail); 133-LB-D. Chalmers (Waian), Wilson (L), Fujitake (Kaim); 138-LB-Ahuna (Kam), Nako (H), Anduha (Waian); 145-LB-Tengan (Kaim), Bourgeois (Kail), Peters (F); 154-LB-Oakley (Kail), Reppun (P), Higa (Kam); 165-LB-Moeai (Kah), Lundquist (P), Carstensen (Kail); 180-LB-Aoki (Kaim), Abbott (P), Kent (F); 191-LB-Afuvai (Kah), Braun (P), Kimura (F); 210-LB-Scott (P), Weise (Kail), Loewen (Kaim); HVYWT-Moraco (P), Mahoney (Kam), Lelotae (I).

IDAHO

Class A

SCORING-Marsh Valley 62, Borah 35, Pocatello 33, Snake River 33, Idaho Falls 24, Caldwell 20, Capital 18, Skyline 17, Buhl 16, Payette 16, Boise 15, Mt. Home 15, Soda Springs 13, So. Fremont 12, Bonneville 11, Vallivue 11, Highland 10, Minico 10, Wallace 10, Burley 9, Rigby 9, Blackfoot 7, Filer 7, Moscow 7, American Falls 6, Grangeville 6, Lewiston 5, Sandpoint 4, Twin Falls 3, Aberdeen 1, Nampa 1.

98-LB-Jones (SR) champion, Fulkerson (Cap) 2nd, Price (Mal) 3rd, Brown (Bor) 4th; 106-LB-Norris (SS), Criddle (MV), Meyer (Cap), Melchert (L); 115-LB-Lish (MV), Baldwin (Buh), Jones (Bor), Deschamps (Mal); 123-LB-Lish (MV), Simpson (Bor), Hardy (Cal), Futrell (Buh); 130-LB-Leavitt (SR), Jones (R), Thomas (Cal), Hollon (Buh); 136-LB-Edgerton (IF), Anderson (Bon), Kelsey (B), Johnson (Mi); 141-LB-Dahlke (MV), Neikle (IF), Litster (Boi), Schenk (Mi); 148-LB-Caccia (Poc), Stoddard (SF), Riley (Bur), Wolf (SS); 157-LB-Terry (Bor), Buchanan (Cam), McGregor (Cal), Boomer (AF); 168-LB-Millward (Poc), Anderson (W), Broilier (Boi), Denton (F); 183-LB-Lennon (MH), DeCoursey (V), Norton (Poc), Struhs (SK); HVYWT-Tams (Pay), Wood (Sk), Brown (H), Pumphrey (B).

Class B

SCORING-Parma 106, Teton 92, North Gem 44, New Plymouth 27, Middleton 23, Grace 21, Ririe 15, Delco 15, Kuna 12, Cambridge 10, Kimberly 10, Fruitland 10, West Jefferson 9, Valley 8, Wood River 7, Marsing 5, Castleford 2, Challis 2.

98-LB-Snyder (P) champion, Tuttle (NP) 2nd, Fowler (Gr) 3rd, Linsenman (T) 4th; 106-LB-Berry (T), Price (P), Knowles (NG), Schiewe (D); 115-LB-Doramus (Mi), Ziemer (NP), Strong (T), Anthon (D); 123-LB-Stacy (P), Cheirette (NG), Hansen (T), Swinney (Ma); 130-LB-Foster (T), Mason (P), Wilcott (WR), Gilber (NG); 136-LB-Chase (P), Fowler (Gr), Baldwin (V), Yates (R); 141-LB-Dalley (T), Stewart (WJ), Fraser (Gr), Gratzner (NG); 148-LB-Balls (Ku), Buchanan (Cam), Leatham (T), Klines (Ki); 157-LB-Maim (P), Bush (R), Morrison (P), Moffat (T); 168-LB-Atkinson (P), Hebdon (NG), Campbell (Mi), Roundtree (Ki); 183-LB-Hansen (T), Reppun (P), Bayes (NP), Saxton (D); HVYWT-Trent (P), Fullmer (T), Whitworth (NG), Shiley (Mi).

ILLINOIS

SCORING (Top 19)-Rock Island 25, Evanston 22, Orland Park 22, Champaign 21, Pekin 21, Skokie 18, Moline 17, Normal 16, Park Forest 16, Granite City 15, Addison 14, Calumet City 14, Joliet 14, Oak Park 14, Dolton 13, West Chicago 13, Chicago Orr 11, Franklin Park 11, New Lenox 11. Others-Arlington Heights, Aurora, Barrington, Blue Island, Decatur, Evergreen Park, Fox Lake, Harvey, Highland Park, La Grange, Maywood, Midlothian, Morrison, North Chicago, Oak Lawn, Oswego,

Rock Island Alleman, Waukegan.

95-LB-Casiano (CC) champion, Whitted (H) 2nd, Mangilardi (CO) 3rd, Puebla (Mol) 4th; 103-LB-Fuchs (GC), Jackson (Au), Zuidema (Mor), Brown (J); 112-LB-Parke (Do), Vail (OL), Jacobs (B), Cross (W); 120-LB-Cecha (S), Telander (EP), Mattox (Ch), Tobin (HP); 127-LB-Branum (PF), Moore (RI), Parker (NC), Lorentz (P); 133-LB-Wilson (E), Welter (FL), Cook (De), Raft (EP); 138-LB-Bobus (Ad), Chrissie (O), Ward (E), Wolff (Or P); 145-LB-White (RI), Mazzuca (Oa P), Pierson (Or P), Cookas (J); 154-LB-Bates (N), James (Mol), Hutchinson (LC), Bell (BI); 165-LB-Underwood (P), Zmuda (Mi), Somers (AH), Ott (FP); 180-LB-Shelby (Ch), Zdravetz (Or P), Pratt (WC), Arnold (RI Al); HVYWT-Mudron (J), Chandler (NL), Moritz (Ma), Mittelberg (S).

INDIANA

SCORING-Indianapolis Shortridge 25, Franklin Central 22, No. Central 21, So. Ben Adams 20, Anderson 16, Columbus 13, Gary Andean 13, Lankland 12, Ben Davis 11, Indianapolis Cathedral 11, Indianapolis Northwest 11, Lawrence Central 11, Bloomington 10, So. Ben Washington 10, Muncie South Side 9, Elkhart 8, Gary Horace Mann 8, Hammond Cavitt 8, Indianapolis Arlington 8, Logansport 8, Manchester 8, New Albany 6, Calumet 6, Indianapolis Washington 5, Beech Grove 4, Ft. Wayne Concordia 4, Gary Wirt 4, Hammond 4, Southport 4, Evansville Reitz 2, Fort Wayne Central 2, Fort Wayne South Side 2, Highland 2, Jmstown 2, Lafayette Jefferson 2.

95-LB-Smith (FC) champion, Radke (L) 2nd, Watson (IW) 3rd, Scheerling (H) 4th; 103-LB-Startzman (C), Gamble (GHM), Simmons (A), Jarboe (ER); 112-LB-McKee (INW), Hays (B), Stigall (C), Magyar (J); 120-LB-Russell (SBA), Vorhies (NC), Estes (NA), Finner (FWC); 127-LB-Garnier (GA), Hughes (MSS), Lantz (IA), Alstott (NA); 133-LB-Barnard (FC), Kratzer (E), McCullar (IA), Watkins (C); 138-LB-Kern (IC), Carpenter (M), Adams (C), Harris (SBW); 145-LB-Gardner (IS), Christopher (C), Fegeley (GW), Tews (FWC); 154-LB-James (A), Blackwell (IS), Mudd (H), Flaten (B); 165-LB-Kappel (BD), Walls (SBA), Denker (EG), Jackson (FWC); 180-LB-Boyle (L), Bond (HG), Coleman (IS), Rouse (L); HVYWT-Pritchard (NC), Daus (SBW), Rosa (SF), Danley (FWSS).

IOWA

Class AA

SCORING-W. Waterloo 45, Iowa City 26, Ottumwa 24, Cedar Rapids Washington 22, Davenport Central 22, Cedar Falls 17, Valley (WDM) 15, Humboldt 13, Tama-Toledo 12, E. Waterloo 12, Davenport West 12, Waverly Shell-Rock 11, Grinnell 11, Council Bluffs Thomas Jefferson 10, Charles City 9, Council Bluffs Lincoln 9, Cresco 9, Mason City 9, New Hampton 8, SE Polk 8, Eagle Grove 6, Cedar Rapids Jefferson 6, Decorah 5, Ft. Dodge 5, Ft. Madison 5, Marshalltown Bettendorf 5, Des Moines Lincoln 4, Wahlert 3, Indianola 3, Mt. Pleasant 3.

95-LB-VanDerhorst (O) champion, Gillespie (CBL) 2nd, Meller (Ft M) 3rd, Krebs (CF) 4th; 103-LB-Wilkerson (O), Coty (MC), Knight (IC), Burkholder (Mt P); 112-LB-Ramirez (DW), Doughman (CBI), Kueker (WSR), Elliott (VWDM); 120-LB-Graser (WW), Stockdale (EG), Briggs (CRI), Dawson (SE P); 127-LB-Waller (CRW), Moses (WW), Neighbors (Ft D), Lentus (WSR); 133-LB-Stevens (EW), Stopperan (C), Humphrey (G), Vernie (DML); 138-LB-Meyerhoff (WW), Neal (CD), Larson (EG), Selvage (J); 145-LB-Abens (H), Horton (NH), Barnard (VWDM), Linville (T-T); 154-LB-Heene (WW), Doderer (IC), Wilkes (D), Elgin (VWDM); 165-LB-Rhoades (CF), Hatchett (CRW), Lavent (G), McMurnay (VWDM); 180-LB-Thomas (DC), Guthrie (T-T), Spencer (M), Matz (Wah); HVYWT-Collins (IC), Exline (CC), Legler (B), Homan (WSR).

Class A

SCORING-Harlan 31, Janesville 24, Algona 24, DeWitt 21, Greene 18, Greenfield 15, Jesup 14, Oakland 14, Pleasant Valley 14, Belle Plaine 14, Prairie 13, Hampton 13, Alden 13, Hawarden 12, Johnston 12, Mt. Vernon 12, Orange 12, Sigourney 12, State Center 12, Logan-Magnolia 10, Elkader 9, Vinton 9, Corning 9, Postville 5, Tri-Center 5, Camanche 4, Lewis Central 3, Marion Rural 3, Rockwell City 3.

95-LB-McCune (D) champion, Lang (Ja) 2nd, Kerstern (Har) 3rd, Schropp (Pr) 4th; 103-LB-Graham (S), Trees (Greene), Zach (Pr), Wilson (Greenf); 112-LB-Liston (Haw), Tonn (Je), Schropp (Pr), Kapfer (Greenf); 120-LB-Dillon (Ham), Wilson (Greenf), Bothwell (Tri-C), Johnson (L-M); 127-LB-Claude (Alg), Blank (V), Havick (Oa), Grenis (Linn-Mar); 133-LB-Nason (SC), Eyberg (Oa), Hughes (Pos), Thomsen (MtV); 138-LB-Thomas (Jo), Gresham (PV), Hodapp (Har), J. Johnson (L-M); 145-LB-Young (Alg), Snodgrass (MtV), Schumacher (PV), Boeck (Ja); 154-LB-Malecek (BP), Knutson (DeW), Lee (Co), John Johnson (L-M); 165-LB-Nelson (Ald), Cross (Har), Davis (Je), Scott (Ca); 180-LB-Thompson (Ja), Allen (Greene), Burchett (Har), Anderson (LC); HVYWT-Smith (Or), Maehl (E), Larsen (Har), Hammen (RC).



MASS. STATE LEADERS: L-R, kneeling—Eng (Brookline), Zick (Springfield Tech), Andrews (Springfield Classical), Curtis (Scituate), Gauthier (Lowell), Sheehan (Norwood); standing—Hart (Springfield Tech), Hall (Westford), Paltrineri (Wellesley), Thone (Pentucket), Laniewski (Weymouth), Mancini (Ashland).



OKEMOS—3rd CONSECUTIVE MICHIGAN CLASS B TITLE: L-R, kneeling—McGilliard, Martin, Stacks, Willingham, S. McGilliard, Van Deventer; standing—Asst. Coach Reese, Figy, O'Donnell, May, Durocher, Kraai, Gilmore, Coach Reynolds.

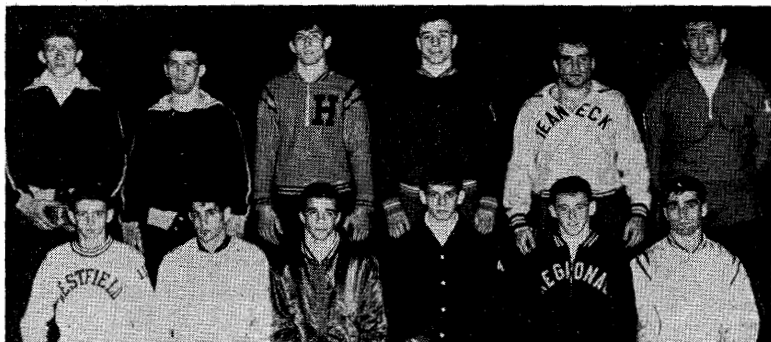

NEW JERSEY'S TOP MATMEN: L-R, kneeling—Kenny (Westfield), Colaneri (Cliffside), Fiori (St. Cecelia), Kochakji (Bergenfield), Edwards (No. Hunterdon), Lanza (Scotch Plains); standing—Duckworth (Phillipsburg), Morris (Phillipsburg), Blake (Hackettstown), Muni (Washington Twp), Williams (Teaneck), McCue (Bernardsville).

KANSAS**Class AA**

SCORING (Top 10)—Salina 67, Wellington 33, Derby 32, Newton 24, Hutchinson 21, Arkansas City 21, Topeka Hayden 19, Dodge City 18, Hays Cadets 16, Highland Park 16. Others—Campus, Emporia, El Dorado, Leavenworth, Liberal, Manhattan, Turner, Wichita Carroll, Wichita Heights, Wichita Kapaun, Wichita West, Winfield.

95-LB—Gall (DC) champion, Wilson (Hu) 2nd, Gill (S) 3rd, Teeter (De) 4th; 103-LB—Teschke (C), Martz (Tu), Howard (Le), Miles (Wi); 112-LB—Gull (El D), Maestes (De), Nyquist (S), Lunt (WH); 120-LB—Minnihan (We), Faust (D), Barrett (N), Isaacs (TH); 127-LB—Keith (S), Crawford (Hu), Burrows (Em), Holcomb (WK); 133-LB—Welfeldt (Wi), Thaw (N), C. Howard (S), Harris (HP); 138-LB—Morris (AC), Brewer (S), White (Em), Pelocquin (HC); 145-LB—Landis (We), Lettau (N), Betts (S), Baker (Hu); 154-LB—Ryan (HC), McCloskey (S), Werner (WC), Washington (WH); 165-LB—Armstrong (Li), Balding (De), Elder (S), Morell (WW); 180-LB—Capoccia (TH), Wilkerson (We), Retter (M), Orth (DC); HVYWT—Edson (HP), Stacy (AC), G. Elder (S), Hane (TH).

Class A

SCORING—St. Francis 71, Norton 69, Goodland 59, Oakley 51, Colby 38, Hoxie 23, Shawnee Heights 21, Oberlin 18, Pratt 13, Ulysses 8, Russell 7, Effingham 6, Andale 5, Columbus 3, Douglass 1.

95-LB—Cook (StF) champion, Lohefener (Ob) 2nd, Cooper (H) 3rd, Mearin (Oa) 4th; 103-LB—Austin (G), Ward (N), Holliman (StF), Miller (H); 112-LB—Lampe (Colb), Lowry (N), Jackson (Oa), Wigginton (H); 120-LB—Campbell (Oa), Rueb (StF), Smith (H), Tiede (G); 127-LB—Faulkender (StF), Peter (Oa), Shields (C), Meertohl (E); 133-LB—Burke (G), Phiele (N), Singer (SH), Dipman (P); 138-LB—Horning (N), Sims (Oa), Vernon (R), Bryan (P); 145-LB—Voss (Colb), Brock (G), Donovan (N), Bower (Colu); 154-LB—Tacha (N), Keller (StF), McKee (Colb), Dorosson (E); 165-LB—Raile (StF), Lemon (Ob), Swager (Colb), Gruenbecker (A); 180-LB—McCants (G), Cook (StF), Gwaltney (N), Gwin (P); HVYWT—Wright (SH), Schmidt (Oa), Walker (U), Zwickle (N).

KENTUCKY

SCORING—Newport Catholic 97, North Hardin 86, Millersburg MI 65, Hopkinsville 47, Kentucky Blind 34, Ft. Campbell 34, Bardstown St. Joseph 31, Flaget 30, Westport 23, Eastern 20, Trinity 18, Seneca 16, Oldham County 12, Caldwell County 10, Campbell County 8, Corbin 7, Danville 5, Bush 2, Trigg County 1.

95-LB—Meyers (NH) champion, C. Meyers (BSJ) 2nd, Kurtz (MMI) 3rd; 103-LB—Huber (NC), Kuhl (FtC), Bridgewater (S); 112-LB—Crawford (NH), Martin (NC), Boston (FtC); 120-LB—Givens (H), Uhde (T), Nieporte (NC); 127-LB—Wade (H), Cook (KB), McGlone (NC); 133-LB—McKay (BSJ), Cox (NH), Konvalinka (FtC); 138-LB—Palmer (NC), Burns (NH), DesCombes (MMI); 145-LB—Brandon (NH), Welsh (F), Nichols, (CaC); 154-LB—Fey (NC), Bowen (MMI), Erwin (NH); 165-LB—Hardin (KB), DiGiacomo (NC), Arnold (FtC); 180-LB—Allen (MMI), Schneider (NC), Brame (H); HVYWT—Anderson (MMI), Deason (H), Hill (GamC).

MARYLAND

SCORING—City 77, Gilman 66, McDonough 47, Carver 43, Edmondson 43, Poly 38, Southern 35, St. Joe 30, Forest Park 26, Dunbar 25, Mervo 23, St. Paul 18, Loyola 16, Douglass 8, Boy's Latin 6, Friends 2, Curley 1, Northern 1, Northwestern 0, Park 0.

103-LB—Short (Ca) champion, Davis (Ci) 2nd, Putterman (G) 3rd, Richards (SJ) 4th; 112-LB—Ghee (P), Scott (Ci), Loveman (Mc), Whelan (G); 120-LB—Seymour (Ci), DiMartino (SJ), Dargan (So), Jefferson (DU); 127-LB—Campbell (Mc), Spencer (Ci), Dunbar (P), Henson (Me); 133-LB—Fitzgerald (G), James (E), Scott (Mc), Yates (Ci); 138-LB—King (E), Legg (G), Grubb (Mc), Grosskowski (SJ); 145-LB—Gary (FP), Gaby (G), Holmes (Ca), Brown (P); 154-LB—Jordan (Ci), Moore (Me), Tripplin (So), Caples (SP); 165-LB—Baker (So), Verderamo (L), Jackson (Ci), Sommerville (G); 180-LB—Cooper (G), Crippen (E), Brown (FP), Holmes (Ca); HVYWT—Chaplin (Du), Johnson (Ca), Petrides (Ci), Marsheck (P).

MASSACHUSETTS

SCORING—(Top 25)—Westford 49, Springfield Tech 48, Lowell 46, Wellesley 43, Pentucket 38, Weymouth 30, Norwood 27, Springfield Cathedral 22, Brookline 19, Ashland 18, Chelmsford 18, Springfield Classical 16, Scituate 16, Newton South 15,

Billerica 12, Pittsfield 11, Longmeadow 10, Milton 10, Hamilton-Wenham 9, Winchester 9, Malpole 7, Melrose 6, Ipswich 6, Needham 6, Springfield Trade 5.

95-LB-Eng (Br) champion, Atchinson (SCa) 2nd, Monroe (Bi) 3rd, Carr (No) 4th; **103-LB-Hart (StE)**, Carr (Wes), Noonan (Wel), Flackiger (Wal); **112-LB-Hall (Wes)**, Hunt (Low), Smith (Fe), Blakeman (Lon); **120-LB-Paltrimeri (Wel)**, Ciocca (StE), Thone (Fe), Chouquette (Pi); **127-LB-P. Thone (Fe)**, MacDonald (Low), LeGracy (Wes), LeRusso (No); **133-LB-Laniewski (Wey)**, Beauchesne (Bi), Loquidice (StE), Hughes (Fe); **138-LB-Mancini (A)**, Freme (SCa), O'Callahan (Br), Steele (Wes); **145-LB-Zick (StE)**, Buckley (SCa), DiFazio (NS), McGee (Wi); **154-LB-Andrews (SCi)**, Greener (Wey), Cushing (Mi), Durden (C); **165-LB-Curtis (Sc)**, Loiselle (Wes), Guzelian (Wel), Sellew (Nee); **180-LB-Gauthier (Low)**, Randall (C), Gillis (Wey), Bradney (Br); **HVYWT-Sheehan (No)**, Perdoni (Wel), Elliott (Low), Whitefield (Pi).

MICHIGAN

Class A

SCORING—(Top 25)—Pontiac Northern 35, Owosso 34, Port Huron 32, Lansing Everett 31, Trenton 28, Ann Arbor 27, Flint Central 25, Walled Lake 25, Flint Northwestern 24, Ypsilanti 23, Battle Creek Lakeview 20, Temperance Bedford 20, Kalamazoo Central 17, Grandville 15, Detroit Thurston 15, Farmington 15, Detroit Redford Union 13, Roseville 13, Detroit Catholic Central 11, East Lansing 11, Adrian 9, Lansing Sexton 9, Lansing Eastern 8, Niles 8, Warren Fitzgerald 7. **Others**—Battle Creek Central, Berkley, Hazel Park, Muskegon Catholic Central, Utica.

95-LB-Cobb (FN) champion, Dickinson (AA) 2nd, Cheshier (Ad) 3rd, Breisch (MCC) 4th; **103-LB-Hoddy (O)**, Kell (PN), Barnes (BCL), Pettit (LEv); **112-LB-Johnson (LEv)**, Northington (FN), Green (FN), Jones (O); **120-LB-Cassel (Fa)**, McMillan (PH), Gladney (LEa), Willer (Be); **127-LB-McMillan (PH)**, Reo (DCC), Highland (G), Buford (BCL); **133-LB-Pike (DRU)**, Smith (Y), Hyde (WL), Burger (HP); **138-LB-Ault (DT)**, Hines (Y), Buford (BCL), Washington (N); **145-LB-Lehman (O)**, Fanti (R), Gitchel (G), Fitzgerald (WL); **154-LB-Quinn (FC)**, Dyer (AA), Barnett (WF), Sanders (LEv); **165-LB-Long (TB)**, Lake (FC), Canada (LS), Stoddard (EL); **180-LB-Lafferty (PN)**, Brandt (WL), Milstead (Tr), Hersha (BCC); **HVYWT-Jackson (KC)**, Justice (Tr), Burde (PH), Krause (U).

Class B

SCORING—(Top 33)—Okemos 46, Clarenceville 37, Rogers 33, Dowagiac 32, Lansing Wavely 31, Otsego 27, Sturgis 22, Buchanan 19, Fenton 19, Durant 18, Charlotte 17, Lowell 15, Howell 14, Wyoming Park 14, Fremont 13, Coldwater 12, Flatrock 12, Lansing Gabriels 12, B. C. Springfield 11, Godwin 11, Greenville 11, River Rouge 11, Zeeland 11, Fowlerville 9, Cross Ile 9, Flint-Atherton 8, Mt. Morris 7, St. Johns 7, Flint-Bentley 6, Lutheran West 6), Northville 6, South Haven 5, Coloma 4.

95-LB-Tobian (WP) champion, Blue (St) 2nd, Hoose (MtP) 3rd, Hightower (RR) 4th; **103-LB-Atkinson (Du)**, McKeason (LaW), Foley (Fe), Wood (StJ); **112-LB-Martin (Ok)**, Klitalo (Cl), Coolsaet (GI), Nelson (R); **120-LB-Taylor (Lo)**, Blauwkamp (Z), Korson (Gr), Spaulding (Bu); **127-LB-Wehner (Cl)**, Cepela (R), Ebendick (LuW), Belknap (LaW); **133-LB-Dickie (Ho)**, Willingham (Ok), Thomas (Fl), Dandean (Go); **138-LB-Watson (Ot)**, Kaipio (Cl), Powers (Fr), Cantu (Go); **145-LB-Urbanik (Ot)**, Hart (LaW), Barrus (Ch), Kuelbs (Colo); **154-LB-Durocher (Cl)**, Slack (BCS), Mitchell (St), Lancaster (R); **165-LB-Newman (R)**, Williams (Bu), Shinabarger (FA), Fitzke (LaW); **180-LB-Garrett (Do)**, Allemier (Cold), Leins (SH), Kuch (Fo); **HVYWT-Taylor (Do)**, Eiden (LG), Lewis (Fe), Slater (FB).

Class C-D

SCORING—New Lothrop St. Michael 52, Williamston 51, Union City 45, Flint St. John 40, Whitmore Lake 29, Wyoming Lee 28, Comstock Park 25, Galesburg-Augusta 21, Constantine 19, Jackson Vandercook Lake 19, Farmington Our Lady 12, Adrian Madison 10, Clinton 9, Birmingham Detroit Country Day 7, Fennville 6, Lansing Michigan Blind 6, White Pigeon 6, Freeland 5, Ravenna 4.

95-LB-Oreasitas (WLE) champion, Petrill (FSJ) 2nd, Hayward (CD) 3rd, Brooks (UC) 4th; **103-LB-Belski (FSJ)**, Gutierrez (AM), Casteel (Wi), Dow (DCD); **112-LB-Ter Beek (WLE)**, Edwards (NLSM), Broughton (Fe), Whitley (UC); **120-LB-Melendy (UC)**, Fredericks (JVL), Edwards (NLSM), Norgrove (R); **127-LB-Van Horn (UC)**, Cosser (NLSM), Milliam (WLa), Throop (Fa); **133-LB-Minkal (Wi)**, Gerow (FSJ), Miller (WP), Beckwith (WLE); **138-LB-Hatt (Wi)**, McKenna (Cl), Oudsema (MB), Gross (NSLM); **145-LB-Eaton (Wi)**, Cox (GA), Henige (NLSM), Sonda (DCD); **154-LB-Luppi (WLa)**, Ambrose (FSJ), Dykeman (Wi), Lee (JVL); **165-LB-Holland**

(CP), Arseneau (Co), Wilson (WLa), Krupp (NLSM); 180-Lb-Bitterman (NLSM), Kampars (Co), Bentley (CP), Murray (GA); HVYWT-Lamber (UC), Walsh (FOL), Harton (JVL), Morgan (GA).

Upper Peninsula — Open Class

SCORING—Iron Mountain 114, Escanaba 77, Marquette 65, Ewen 59, Munising Math 59, Kingsford 20, Escanaba Holy Name 6.

95-LB-Vader (Es) champion, Ellingson (IM) 2nd, Stephens (K) 3rd, Fulscher (Ma) 4th; 103-LB-Pancheri (IM), Ford (Es), Sievers (Ew), Beavis (EHN); 112-LB-Ludholz (IM), Frasher (Es), Fulscher (Ma), Bartell (MM); 120-LB-Roberts (IM), Des Jardins (MM), Codd (Ew), Olson (Ma); 127-LB-Roberts (IM), Codd (Ew), Pops (Ma), Ward (MM); 133-LB-Feilids (Ew), Bongi (IM), Beerman (MM), Montagna (Ma); 138-LB-Perry (Ma), Segorski (Es), Duval (K), Bond (IM); 145-LB-Van Drese (Es), Williams (Ma), Cota (MM), Niema (Ew); 154-LB-Rahm (IM), Antonetti (MM), Brayak (Es), Cook (Ew); 165-LB-Archie (IM), Paquette (MM), Moore (Es), Giguere (EHN); 180-LB-Holman (Ma), Derovin (K), Bennett (IM), Stangle (MM); HVYWT-Skantz (Ew), Scheuren (Es), Nevala (Ma), Paquin (IM).

MINNESOTA

SCORING—(Topp 22)—Fridley 36, Hopkins 36, Faribault 24, Cooper 20, Spring Lake Park 20, Albert Lea 19, Robbinsdale 19, Lincoln 17, St. Cloud 15, Osseo 14, Windom 14, Janesville 13, Foley 12, St. Louis Park 11, Gaylord 11, Princeton 11, Benson 11, Montevideo 11, Mankato 10, North Branch 10, LeRoy-Ostrander 10, Rochester-Mayo 10. Others—Bemidji, Buffalo, Caledonia, Columbia Heights, Coon Rapids, Harmony, Hutchinson, Jordan, Kennedy, Mounds View, Staples, Tracy, Waseca, Willmar.

95-LB-Ross (Ro) champion, Billings (Ma) 2nd, Herman (Wil) 3rd, Lange (Ca) 4th; 103-LB-Saric (Ho), Franke (G), Hickman (Bu), Thompson (Co); 112-LB-Tello (SLP), Simpson (Fa), Gilbertson (Li), Witkowski (MV); 120-LB-Sorvio (Ho), Oland (Li), Johnson (CR), Lamson (PP); 127-Lb-Lamphere (Co), DeMarais (Fo), Good (Fr), Mohler (Hu); 133-LB-Perala (Win), Comartin (Ho), Cleveland (St), Fabry (AL); 138-LB-Carlson (Fr), L. Carlson (NB), Schlosser (K), Edwards (Wa); 145-LB-Johnson (Ja), Rice (L-O), Birdsall (SLP), Devine (StC); 154-LB-Palmer (Fr), Cronen (Ben), Klemz (StC), Engle (Ha); 165-LB-Jean (AL), DeVeries (R-M), Van Meveren (T), Stewart (Mo); 175-LB-Brekke (Fa), Backlund (P), Twardy (Ro), Martinson (Ben); HVYWT—Tripp (O), Thompson (SLP), Pierre (CH), Yarusso (Jo).

State Catholic

SCORING—St. Cloud 92, St. John's Prep 76, St. Paul Cretin 63, St. Paul 55, St. Bernard's 55, St. Paul Hill 52, St. Louis Park Benilde 51, Minneapolis DeLaSalle 46, Cold Spring, St. Boniface 16, Pierz Memorial 12, St. Thomas Academy 11, Austin Pacelli 8, St. Paul Brady 8, Rochester Lourdes 2.

95-LB-Stasny (StB) champion, Wilson (StC) 2nd, Lau (StLPB) 3rd, Elfering (StJP) 4th; 103-LB-Wilson (StLPB), Arnold (StPC), Thompson (StB), Perez (StJP); 112-LB-Pundsack (StC), Goebel (StJP), Noonan (StPH), Vilipski (StLPB); 120-LB-Wells (StPC), Duell (StPH), Kurtzman (StC), Pauley (CS); 127-LB-Schuster (StJP), Kurtz (StC), Bozicevich (StPH), Hawkins (StPC); 133-LB-Carderelli (StB), Barrett (StC), Bauer (StJP), Dyer (M-D); 138-LB-Pahl (M-D), Bozicevich (StPH), Rausch (PM), Schweich (StJP); 145-LB-Winczewski (StC), Getter (StPC), Brandenburg (StJP), King (AP); 154-LB-Merz (StJP), Dehler (StC), Theis (CS), Moccia (StLPB); 165-LB-McShane (M-D), Roedecker (StPC), Moehn (StJP), Linstroth (StT); 175-LB-Jordan (StLPB), Willard (StPH), Lucas (StB), Mallory (StPC); HVYWT—Mathiason (StC), Kimlinger (StB), McClellan (M-D), Jordan (StLPB).

MISSOURI

SCORING—Northwest 34, Raytown 34, Hazelwood 30, Oak Park 30, McCluer 23, O'Fallon 22, Normandy 17, No. Kansas City 16, Riskin 15, Mehlville 14, Pattonville 14, Ritenour 12, Christian Brothers 12, Lindbergh 12, Wentworth MA 10, Soldan 9, Parkway 9, Country Day 9, Excelsior Springs 8, Afton 7, Faucett 7, Riverview Gardens 7, K. C. Center 6, Kirkwood 6, St. Louis U. High 6, Maplewood 6, University City 6, St. Joseph Central 4, Centralia 4, Richmond 4, Van Horn 4, Roosevelt 1, Webster Groves 1.

95-LB-Labela (NKC) champion, Maurer (OP) 2nd, Schatzman (UC) 3rd, Ivy (S) 4th; 103-LB-Simmering (CB), Burwell (OP), Norman (KCC), Roberts (Ri); 112-LB-Rogers (Ra); Dickey (WMA), Sieveking (RG), Russell (SJC); 120-LB-Moore (NW), Church (Ra), Anderson (OP), Brown (Mc); 127-LB-Homfeld (Mc), Shaw (Ru), Mc-

Coy (S), Sanchez (OF); 133-LB-Craner (Li), Harris (NW), Dailey (Ma), Seitsinger (RU); 138-LB-Green (OF), Frazier (ED), Stevenson (K), Rubin (Mc); 145-LB-Mellor (Me), Hartman (N), Backs (ES), Turk (OF); 154-LB-Otte (Pat), Winer (Ri), Phillip (OP), Paty (C); 165-LB-Byrd (H), Leslie (Par), Bohlman (N), Boam (VH); 180-LB-Gerhardt (NW), Conkling (H), Donel (F), Weise (SLUH); HVYWT-Popplewell (Ra), Coffel (H), Hoots (A), Claypole (Ri).

MONTANA

SCORING—CLASS AA—Missoula Sentinel 94, Great Falls Central 50, Great Falls Russell 48, Missoula Hellgate 38, Butte Public 23, Kalispell 22, Great Falls Senior 20, Billings Senior 17, Billings West 15, Helena 11.

CLASS A—Laurel 26, Bozeman 25, Butte Central 22, Miles City 13, Glasgow 9, Hardin 8, Havre 6, Glendive 5, Billings Central 4, Columbia Falls 3, Dillon 2, Livingston 1. CLASS B&C—Big Sandy 32, Malta 25, Sacred Heart of Miles City 9, Baker 6, Forsyth 2, Poplar 1.

95-LB-Jones (MS) champion, Smith (GFR) 2nd, Urick (SHMC) 3rd, Severson (BigS) 4th; 103-LB-Gallagher (GFR), Madison (BigS), Coghlan (Gla), Jacobson (K); 112-LB-Besel (La), Stuart (BuC), Krum (BuP), Owen (MS); 120-LB-Crisman (MS), Woolheiser (MC), Campbell (MH), LeBonty (Hav); 127-LB-Cates (MS), Wadsworth (GFC), Hill (GFR), Koyama (Har); 133-LB-Tripp (MS), Cocchiarella (MH), Young (Ma), Burgess (Bo); 138-LB-Wright (Bils), Fuhrman (GFS), Keller (GFR), Mann (Mal); 145-LB-Olson (BigS), Klemencic (GFC), Jovin (MS), Stricker (La); 154-LB-Fincher (K), Deschamps (MS), Davis (BuP), Bray (La); 165-LB-Pearson (MH), Meyer (Hel), Bickle (Ba), Bennetts (BuP); 180-LB-Spring (Bo), Robbins (GFC), Eiseman (MS), Sullens (GFS); HVYWT—Dow (GFC), Forcella (BuC), Gooslaw (BilW), Raymond (MS).

NEBRASKA

Class A

SCORING—(Top 25)—Omaha South 51, Scottsbluff 45, Omaha Tech 37, Omaha Westside 37, Fremont 26, Omaha North 26, Omaha Creighton Prep 24, McCook 21, Omaha Ryan 21, Sidney 18, Lincoln Southeast 17, Boys Town 16, Lincoln High 15, Grand Island 14, Alliance 13, Gering 13, Hastings 12, Omaha Central 10, Omaha Benson 9, Bellevue 7, Columbus 6, Lincoln Northeast 5, Lincoln Plus X 5, Kearney 4.

95-LB-Orta (LH) champion, Marian (OS) 2nd, Beninato (OR) 3rd, Coleman (Mc) 4th; 103-LB-Barrera (OS), Circo (OCP), Don Coleman (Mc), Kurz (Si); 112-LB-Knutson (Se), Barrows (H), Cozad (OB), Deharty (OW); 120-LB-Aaron (BT), Watson (Sc), Lee (OS), Hinrichs (H); 127-LB-Bach (OW), Murtaugh (ON), Mitchell (G), Lufjelusche (C); 133-LB-Slocum (Si), Steier (Mc), Whitner (OT), Moore (OW); 138-LB-Hoffman (OR), Tyler (OW), Smith (OT), Kawaguchi (Sc); 145-LB-Meier (GI), Shelley (LS), Stobel (Sc), Ross (OC); 154-LB-George (OCP), Kasada (OS), Wagner (F), Pewthers (LS); 165-LB-Tolstedt (A), Wise (OT), Kosman (Sc), Boline (LN); 180-LB-J. Murtaugh (ON), Wagner (F), Caster (LP), Volberding (OW); HVYWT—R. Ross (OT), Francl (OS), Smith (F), Painter (B).

Class B

SCORING—(Top 17)—Lexington 64, Albion 61, Ogallala 53, Cozad 45, O'Neil 45, Boldrege 36, Valentine 32, Gordon 24, St. Paul 21, Schuyler 15, Broken Bow 12, Millard 11, Fairbury 9, Kimball 9, Papillion 9, Ainsworth 8, Ralston 7, Gothenburg 4, Ashland 2.

95-LB-Buechle (V) champion, Kramer (Og) 2nd, Krugman (ON) 3rds, Mowrey (GoF) 4th; 103-LB-Appleton (L), Combs (M), Dwayne Krugman (ON), Jelinek (SP); 112-LB-Cole (ON), Volkmer (K), Phillips (Ai), Ziemis (H); 120-LB-Borer (AL), Hogel (Sc), Pflaster (C), Vasa (Og); 127-LB-Fox (Al), Lloyd (P), Kerndt (R), Ogorolka (C); 133-LB-Smith (L), Renquist (H), Slaymaker (Al), Saalfeld (Sc); 138-LB-Rosenbaum (Al), Fox (ON), Lynch (BB), Bechtel (H); 145-LB-Kling (Gor), Schauer (L), Smock (C), Krauter (Og); 154-LB-Christenson (Og), Munderf (V), Cranford (L), Jacobsen (SP); 165-LB-Haug (C), Moline (H), Cole (ON), Sallach (Al); 180-LB-Ackerman (L), Barnhard (Al), Sones (Gor), Rubesh (SP); HVYWT—Peterson (Og), Buss (C), Sears (F), Dredge (V).

Class C

SCORING—(Top 24)—Rushville 78, Crawford 69, Harrisburg 45, Amherst 43, Ceresco 37, Bertrand 37, Gibbon 27, Wolbach 23, Shelton 20, Bayard 19, Mullen 18, Paxton 9, Bennington 7, Neb. Visually Handicapped 7, Seward Concordia 7, Brainard East Butler 6, Arapahoe 5, Beaver City 4, Kearney West 4, Cambridge 3, Butte 2, Hebron 2, Milford 2, Oxford 2.

95-LB-Rother (W) champion, Wendt (Bay) 2nd, Lemburg (S) 3rd, Theiss (R) 4th; 103-LB-Bruns (R), Gonzales (Bay), Howell (Ce), Zwink (G); 112-LB-Gifford (Ha), Morava (Cr), Schied (Ce), Riessland (Am); 120-LB-Fahrenbruch (Ber), Holmgren (Cr), Edens (Ha), Willis (WK); 127-LB-Morava (Cr), Tiensvold (R), Muhr (Ha), Kingry (NVH); 133-LB-Janssen (R), Meyer (Ber), Rising (Cr), Keen (S); 138-LB-Axman (AM), Norman (Cr), Scott (Ha), McOonald (W); 145-LB-Holt (Ha), Vonloh (Ber), Kearns (R), Rayburn (G); 154-LB-Lowell (Ce), Taubenheim (Am), Forney (R), Britton (Cr); 165-LB-Bruckner (??), Nelson (Ce), Sones (R), Tepley (W); 180-LB-Daake (AM), Hanlon (Cr), Luehrs (SC), Dierks (Ben); HVYWT-Hassett (Mu), Thomas (R), Rosentrater (P), Kastl (BEB).

NEVADA

Southern Zone (AAA)

SCORING—Valley 88, Basic 69, Clark 60, Gorman 56, Western 39, Rancho 34, Las Vegas 5, Boulder City 4.

95-LB-Kazen (V) champion, Smith (B) 2nd, Sweeney (G) 3rd, Cordova (C) 4th; 103-LB-Blood (R), Davis (C), Winterman (V), Eckert (LV); 112-LB-Piggott (V), Henderson (B), Donlon (G), France (W); 120-LB-Swinney (B), Hutchins (G), Cochran (C), Page (V); 127-LB-Brooks (W), Holbrook (C), Harless (B), Daniel (V); 133-LB-Johnston (V), George (B), Roe (W), Morris (R); 138-LB-Pare (C), Rafferty (G), Williams (W), Barquist (B); 145-LB-Gallia (G), Fain (V), Hass (C), Gallo (LV); 154-LB-Comstock (B), Sonnerholm (V), Manussos (C), Baca (R); 165-LB-Tippetts (R), Dial (G), O'Dell (B), Engle (V); 180-LB-Ruesch (W), Garman (V), Barbeau (R), Galbraith (B); HVYWT-Fawcett (C), Land (V), Stewart (W), O'Dell (B).

NEW ENGLAND

Class A — Prep

SCORING—Exeter 72, Mt. Hermon 54, Wilbraham 52, Tabor 42, Andover 34, Williston 30, Gov. Dummer 25, Worcester 4.

110-LB-Lee (Mt.H) champion, Goldstein (Will) 2nd, Kelley (Wilb) 3rd, Bolles (GD) 4th; 115-LB-Clarke (T), Rosen (A), Schiess (GD), Dear (E); 121-LB-Brown (Will), Bruce Tuttle (E), Cannon (Wilb), Berntsen (GD); 127-LB-Bretschger (Mt.H), B. Tuttle (E), Shayeb (Wo), Topp (Wilb); 133-LB-Biddle (E), Hall (Will), Ward (Mt.H), Lewis (GD); 138-LB-Nevius (GD), Buck (E), Gale (Wilb), Ailes (Will); 145-LB-Hausmann (E), Curtis (Wilb), Spencer (A), Morgan (GD); 152-LB-Young (T), Sullivan (Wilb), Waters (A), Enoex (E); 160-LB-Stone (Wilb), Van Wyck (A), Sherman (T), Mantis (E); 167-LB-Wilson (Mt.H), Kneisel (A), Fitzsimons (E), Newcob (Will); 177-LB-Batty (Mt.H), Linzee (T), Hamacheck (E), Walker (A); HVYWT-Smiley (E), Quijano (Wilb), Eberman (T), Johnson (Mt.H).

Interscholastic

SCORING—(Top 15)—Sanford 37, Westford 31, No. Kingston 30, Lowell 27, Warwick 25, Cranston East 24, Springfield 23, Bishop Hendricks 23, Mt. Pleasant 21, Wellesley 20, Pilgrim 16, Springfield Classical 14, Stephens 11, Norwood 11, Ashland 10. Others—Bidderdorf, Billerica, Cranston West, E. Providence, Hope, Keene, LaSalle, Mt. Anthony, Pentucket, Scituate, Skowhegan, Walpole, Warren, Winslow.

95-LB-Metts (H) champion, Bone (Sk) 2nd, Crence (La) 3rd, Beaugard (Wes) 4th; 103-LB-Noonan (Wel), Dacheux (NK), Carr (Wes), Judd (BH); 112-LB-Hall (Wes), DiConzo (St), Dellefave (War), Dionne (BH); 120-LB-Thiberge (Pi), Cioka (ST), Paltrineri (Wel), Eichenfield (War); 127-LB-Stone (NK), Leighton (Sa), Thone (Pe), McDonald (Lo); 133-LB-Carter (CE), Beauchesne (Bil), Doran (Bid), Himelfarb (Pi); 138-LB-Welshman (CE), Macine (A), Leighton (Sa), Steele (Wes); 145-LB-Zick (ST), Treadwell (Sa), Arnold (War), Sabine (Sk); 154-LB-Andrews (SC), Lavigne (Sa), Thorpe (War), Rweedly (La); 165-LB-McEntee (BH), Curtis (Sc), Loiselle (Wes), Bulger (St); 180-LB-Clouse (Mt P), Gauthier (Lo), Talbert (NK), Mulligan (Wes); HVYWT-Elliott (Lo), Sheehan (N), Kelvey (Mt P), Furness (BH).

NEW JERSEY

TEAMS—Bergenfield, Bernardsville, Bound Brook, Cliffside, Edgewood, Ewing, Glenn Rock, Hackettstown, Haddonfield, Hunterdon Central, Lakewood, Newton, No. Hunterdon, Oakrest, Old Tappan, Pascack Hills, Pascack Valley, Paulsboro, Pennsauken, Pennsville, Perth Amboy, Phillipsburg, Rahway, Randolph, River Dell, Scotch Plains, So. Plainfield, Southern Regional, St. Cecelia, Teaneck, Triton Blue, Union, Waldwick, Wall Twp, Washington, Washington Twp, Westfield.

98-LB-Kenny (We) champion, Yannetti (BB) 2nd, Rosenstraus (PV) 3rd, Ware



NEW YORK STATE'S FINEST: L-R, front—Evans (Chenango-Forks), Beach (Calhoun), Cole (Sidney), A. Cunningham (Mt. Vernon), M. Cunningham (Niagara Falls), Stock (Mepham), M. Payne (Sidney), Spohn (Frankfort Schuyler), T. Payne (Homer); rear—Jordan (Port Washington), Davis (Mt. Vernon), Sinkowski (Carle Place), Bateman (Maryvale).

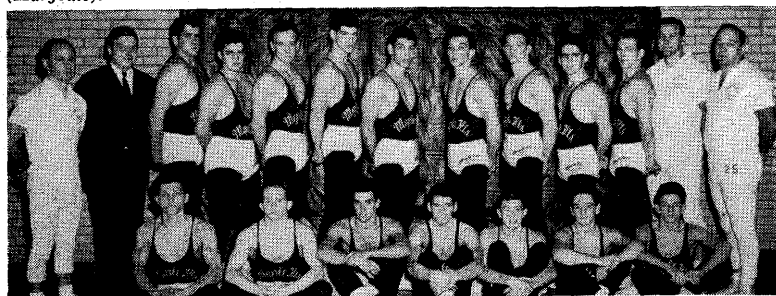

MAPLE HEIGHTS—NO. 1 IN OHIO: L-R, sitting—Bekeny, Black, Stalzer, Hicks, D. Milkovich, T. Milkovich, Calender; standing—Coach Palumbo, Chase (mgr.), Blank, Menko, Jedlicka, Herberth, Barry, Hlavin, D. Bekeny, Sapp, Sangueldolce, Coach Barrett, Coach Milkovich.



OREGON CLASS A-1'S CREAM OF THE CROP: L-R, front—Wilder (Lincoln), Owings (Canby), Pasley (Corvallis), Weigel (Molalla), Garoian (Corvallis), Rust (Marshall), Hatchett (Benson); rear—Carney (Lincoln), Booth (No. Eugene), Chandler (Lebanon), Barton (Lake Oswego), Smith (Marshfield), Tomasovic (Corvallis).

(O) 4th; 106-LB-Colaneri (C), Surenian (Ran), Nangeroni (BB), Gambone (TB); 115-LB-Fiori (StC), Mascari (Ph), McArthur (SoP), Madsen (L); 123-LB-Kochakji (Berg), Lemmo (SF), Saunders (SR), Smith (Rah); 130-LB-Edwards (NH), Meltzoff (U), Saia (Ed), Weck (PV); 136-LB-Lanza (SeP), Rush (Was), McCartney (Pennsv), Garabedian (Berg); 141-LB-Duckworth (Ph), Freitag (Wal), Cox (Pa), Schenk (SoP); 148-LB-Morris (Ph), Hall (HC), Mensina (OT), Lomax (Had); 157-LB-Blake (Hac), Cramer (WalTwp), Christie (GR), March (Pennsv); 168-LB-Muni (WashTwp), Gordeuk (Wes), Fox (RD), Kovacs (PA); 178-LB-Wilman (Te), Baldwin (Wash), Neville (Ew), Tanarella (Penna); HVYWT-McCue (Bern), Berry (PH), Swanson (N), Wynn-kopp (WashTwp).

Independent School — Class A

SCORING—St. Benedict's 87, Lawrenceville 59, Delbarton 45, Blair 27, Bordentown MI 22, Peddie 19, Admiral Farragut 18, Hun 13, Pingry 0.

106-LB-Egan (StB) champion, Rosenkrans (B) 2nd, DiPano (AF) 3rd, Marcellus (Pe) 4th; 115-LB-Faugno (StB), Anderson (D), Dailey (H), Babcock (B); 123-LB-Pierce (L), Truncule (StB), Willers (B), Shenker (H); 130-LB-Norod (D), Lovelace (L), Magagna (B), Fellingner (StB); 136-LB-Stanley (StB), Krevan (D), Stoddard (B), Hart (Pe); 141-LB-Hamid (L), Pannella (StB), Barrus (B), Metz (Pe); 148-LB-Gibson (StB), Grasso (Pe), Light (BMT), Weihman (L); 157-LB-Polhemus (L), Reid (AF), Petty (H), Callahan (D); 168-LB-Robrecht (StB), Lincoln (BMT), Cameron (L), DeSta (AF); 178-LB-Zaneilli (BMT), Hurt (L), Marchesi (D), Mullin (StB); HVYWT-Crawley (StB), Lawson (D), Musselman (L), Wolster (Pe).

NEW MEXICO

SCORING—Albuquerque 83, Alamogordo 59, Rio Grande 42, Sandia 40, Las Cruces 36, Aztec 31, Del Norte 28, Carlsbad 26, Grants 23, Santa Fe 21, Silver 18, Tucuman 18, Valley 18, Farmington 17, Highland 17, Los Alamos 16, Belen 13, Manzano 12, N. Mex. Blind 10, Cobre 8, West Mesa 4, Capitan 4, Albuquerque Acad. 4, Gallup 4, Goddard 2.

95-LB-Salazar (RG) champion, Rivera (M) 2nd, Richards (DN) 3rd, Manzanares (SF) 4th; 103-LB-Baca (SF), Diaz (LA), Hernandez (Ala), Cordova (H); 112-LB-Herrera (V), Pickett (H), Holler (Alb), Rodriguez (Gr); 120-LB-Walker (Alb), Wilson (DN), Mirabel (T), Montoya (V); 127-LB-Serrano (F), Padilla (Alb), Torres (Ala), Walker (Co); 133-LB-Buckner (Car), Gillen (Ala), Vigil (RG), Hogrefe (SA); 138-LB-Sandoval (Alb), Castro (LC), Bautista (NMB), Grider (Gr); 145-LB-Roberts (Az), Baca (Alb), Neeley (Si), Copeland (Gr); 154-LB-Salas (Ala), Garcia (Sa), Ritter (Az), Hodge (Alb); 165-LB-Jones (Alb), Paynter (B), Wells (WM), Wells (Sa); 180-LB-Jacobs (LC), Elder (Sa), Cotten (RG), Lister (Ca); HVYWT-Yates (Ala), Pickett (Si), Valesco (T), Elliot (Sa).

NEW YORK

SCORING (By Section)—Section 8-67, Section 4-57, Section 1-45, Section 11-43, Section 6-36, Section 3-26, Section 2-24, Section 9-12.

98-LB-Evans (Chenago-Forks) champion, O'Leary (Lindenhurst) 2nd, Kahrilas (Herrick) 3rd, Hyatt (Hudson Falls) 4th; 106-LB-Beach (Calhoun), Weiss (Lindenhurst), R. Payne (Sidney), Ricci (Lake-Shore); 115-LB-Cole (Sidney) Jascott (Calhoun), Criscione (Mt. Vernon), Obit (West Genesee); 123-LB-A. Cunningham (Mt. Vernon), Melchoir (Lindenhurst), Marrone (Fort Schuyler), Janosky (Sweethome); 130-LB-M. Cunningham (Niagara Falls), Garr (Mt. Vernon), Morgan (Baldwinsville), Favata (Newburg); 136-LB-Stock (Mephram), Spendelow (Horace Greeley), McGuffin (S. Glens Falls), Quackenbush (Whitesboro); 141-LB-M. Payne (Sidney), Stone (Levittown-Division), Burton (Kenmore East), Al Favata (Newburg); 148-LB-Spohn (Frankfort-Schuyler), Munson (S. Glens Falls), Maher (Amityville), David (Wappinger Falls); 157-LB-T. Payne (Homer), Paolono (Calhoun), Patka (Mt. Pleasant), Session (Peekskill); 168-LB-Bateman (Maryvale), Herrington (Hoosick Falls), Moxim (Lindenhurst), Sweet (Pearl River); 183-LB-Jordan (Port Washington), Proios (Port Jefferson), Montgomery (Nyack), Natarelli (Herkimer); HVYWT-Davis (Mt. Vernon), Moss (Amityville), Locke (Oxford), Bradt (Niagara Wheatfield); UNL-Sinkowski (Carle Place), Grant (Vestal), Rose (Kenmore East), Carter (Peekskill).

State Catholic

SCORING—Bishop Kearney 101, McQuaid 78, Binghamton 46, St. Mary's Cortland 28, Cardinal Mooney 22, Notre Dame Elmira 21.

98-LB-O'Connor (Mc) champion, Calcagno (BK) 2nd; 160-LB-Defelice (Mc), O'Connell (BK); 115-LB-Walsh (BK), Juraska (B); 123-LB-Caiccio (BK), Cewieroli (Mc); 136-LB-Rogers (BK), Mandera (Mc); 141-LB-O'Neil (Mc), Scott (BK); 148-LB-

Brown (BK), Boomer (Mc); 156-Lb-Iles (Mc), Butler (SMC); 167-Lb-Numetko (BK), Marlin (CM); 183-Lb-Dickenson (BK), Hromjco (Mc); HVYWT-Joy (BK), Friesbie (SMC).

Section I

SCORING—Mt. Vernon 74, Wappingers Falls 59, Horace Greeley 47, Sleepy Hollow 39, Peekskill 36, John Jay 25, White Plains 21, Rye 21, Rye Neck 19, Ossining 18, Carmel 13, Bronxville 12, Hendrick Hudson 10, Edgemont 10, Woodlands 9, Mamaroneck 7, Westlake 6, Harrison 4, Saugerities 4, Dobbs Ferry 3, Lakeland 2, Fox Lane 2, Hastings 1.

98-Lb-Casper (RN) champion, Raymond (O) 2nd, Newbeck (JJ) 3rd, Xavier (Har) 4th; 106-Lb-Minardi (SH), Edwards (MV), Greenberg (R), Brennen (HH); 115-Lb-Criscione (MV), Peck (E), Ruger (JJ), Singer (RN); 123-Lb-Cunningham (MV), Minasi (WF), Porco (WP), Borman (HG); 130-Lb-Garr (MV), Bunch (O), Sestito (WP), Tucker (Wo); 136-Lb-Spendelow (HG), Frielicher (WP3), Gardner (Wo), Huntington (R); 141-Lb-Green (WF), Gutowski (P), Terrana (We), Warns (Sa); 148-Lb-David (WF), Russo (HG), Hagan (R), Bourcuiss (JJ); 157-Lb-Session (P), O'Connell (HG), Jones (HH), Zuzulo (WF); 168-Lb-Nostrand (WF), Berry (MV), Wilson (R), Patrick (M); 183-Lb-Veteran (SH), Morehouse (HG), Montgomery (C), Redfield (DF); HVYWT—Davis (MV), Kettle (B), Tompkins (C), Harrison (JJ); UNL—Carter (P), DiBlasi (SH), Mosher (WF), Walker (JJ).

Section II

TEAMS—Albany, Cambridge, Canajoharie, Colonie, Columbia, Draper, Glens Falls, Gloversville, Greenwich, Guilderland, Hoosick, Hudson Falls, Johnstown, Linton, Mount Pleasant, Niskayuna, Ravena, Schuyler, Schoharie, So. Glens Falls.

98-Lb-Hyatt (HF) champion, Chakmakas (Gu) 2nd, Franhofer (Gr) 3rd, Steadwell (Sco); 106-Lb-Miller (Ho), Foster (Colo), Ventura (R), Weber (SGF); 115-Lb-Schmidt (SGF), Pitts (Sco), Nikas (HF), Rinali (Colo); 123-Lb-Winchell (HF), Wilday (N), Romano (Colo), Reger (D); 130-Lb-Hamilton (GF), McDougall (MP), Mowery (Can), Coppola (D); 136-Lb-McCuffin (SCF), Charpentier (HF), Scaringe (Colo), Nogard (SalSpa); 141-Lb-Chakmakian (GI), DeBenedetti (Gu), Whelan (HF), Roberts (SCF); 148-Lb-Munson (SCF), Gleason (Colo), Brown (Sco), Hanson (Sch); 157-Lb-Parka (MP), Leibl (GI), Crummy (Colo), Wallace (Shak); 168-Lb-Harrington (Ho), Hays (SCF), Gridley (Sco), Cappello (GF); 183-Lb-Bishop (Sco), Anderson (J), Painter (GF), Doyle (Colo); HVYWT—Guido (D), Bates (L), Watkins (Cam), Hanson (Sch); 235-Lb-Vandenburgh (A), Hudson (FP).

Section III

SCORING (Top 31)—Cortland 76, Fulton 60, Sherbourne 56, Frankfort-Schuyler 52, Herkimer 47, Watertown 46, E. Syracuse-Minoa 43, Oneida 42, Baldwinville 42, W. Genesee 41, Oneonta 40, Vernon-Verona-Sherrill 39, Rome Free Acad. 37, New Hartford 36, Canastota 35, Auburn 34, Westhill 30, Jamesville-DeWitt 29, Whiteboro 28, Adams Center-Adams 25, Cazenovia 25, Iliou 24, Henninger 22, N. Syracuse 21, Mohawk 20, Richfield Springs 19, Indian River 18, Norwich 17, Central Tech 15, Holland Patent 15, Utica Free Acad. 16.

98-Lb-Williams (Wa) champion, Kimball (We) 2nd, Monroe (WG) 3rd, Snyder (Mo) 4th; 103-Lb-Avery (Caz), Enea (Her), New (Can), Woodward (Cor); 115-Lb-Obit (Wg), Winton (Sh), Hurd (NH), Pierce (Fu); 123-Lb-Marrone (FS), Adams (ESM), Kinna (RFA), Lynch (IR); 130-Lb-Morgan (B), Cook (Sh), Sabatino (Hen), Braren (II); 136-Lb-Quackenbush (Wh), Holburn (ESM), Cinquanti (Cor), Narehood (Onei); 141-Lb-Mastronardi (Cor), White (JD), Colwell (Oneo), Campbell (Can); 148-Lb-Spohn (FS), Ribble (Cor), Fitch (NS), Dussault (NH); 157-Lb-DeBlois (VVS), Wlech (Wa), Paratore (FS), Bohling (NH); 168-Lb-Sporaco (Oneo), Bock (Fu), Frinck (Sh), Horner (UFA); 183-Lb-Natarelli (Her), Rodger (Fu), McCabe (ACA), Sroka (Au); HVYWT—Harris (Cor), Rakowski (RFA), Simmonds (Au), Parkinson (II); UNL—Donegan (Onei), Kalliec (Cor), Zajac (VVS), Aluzzi (Fu).

Section IV

SCORING—Sidney 62, Windsor 54, Greene 49, Vestal 39, Elmira Free Acad. 38, Union-Endicott 29, Oxford 29, Ithaca 29, Elmira Southside 28, Chenango Forks 27, Lansing 27, Whitney Point 26, Deposit 25, Waverly 25, Homer 24, Horseheads 21, Chenango Valley 21, Dryden 21, Binghamton Central 20, Newark Valley 18, Groton 17, Binghamton North 16, Delhi 15, Walton 14.

98-Lb-Evans (CF) champion, Schultheis (BN) 2nd, Malley (L) 3rd, Mortenson (WP) 4th; 106-Lb-Payne (S), Barnes (Wav), Graham (CV), Grannis (V); 115-Lb-Cole (S), Melazzo (UE); Auble (I), Dates (L); 123-Lb-Moss (EFA), Elmo (I), Phelps (B.C.), Colsten (Wi); 130-Lb-Wayman (Wi), Pollard (Gre), Ennafi (V), Ross (I); 136-Lb-Reid (EFA), Shneider (V), Miller (Gre), Hoxie (Wav); 141-Lb-M. Payne (S), Faugh

(Wi), Behe (O), Schaffner (Del); 148-LB-Vosburg (Gre), Paquette (Wi), Ayers (Hor), Hohl (CV); 157-LB-Payne (Hom), Canniff (WP), Leonard (Dep), Doane (Wal); 168-LB-Middaugh (ESS), Kane (Gre), Quatrocchi (Dep), Miller (S); 183-LB-Gaeta (Wi), Mosch (Dr), Garringar (Gre), Neale (Wal); HVYWT-Loeke (O), Christina (UE), Pawlowski (V), Farrell (Gro); UNL-Grant (NV), Brodsky (V), Hunter (I), Booth (S)

Section VI

SCORING—CLASS AAA—Kenmore East 98, Tonawanda 62, Maryvale 57, N. Tonawanda 41, Jamestown 40, Lancaster 37, Niagara Falls 32, Amherst 30, Frontier 29, West Seneca 26, La Salle 14, Lockport 12, Kenmore West 11, Williamsville 11. CLASS AA—Niagara-Wheatfield 106, Iroquois 78, Sweet Home 56, Lake Shore 56, Hamburg 44, Cleveland Hill 27, Orchard Park 24, E. Aurora 12, Springville 11, Clarence 10, Trott 3. CLASS A—Grand Island 67, Medina 67, Eden 60, Starpoint 52, Southwestern 46, Gowanda 32, Falconer 27, Alden 25, Salamanca 12, Royalton-Hartland 10, Depew 9, Cheektowaga 3, Albion 3, Newfane 1. CLASS B—Portville 69, Silver Creek 59, Randolph 51, Akron 41, Cattaraugus 41, Cassadaga Valley 33, Pine Valley 32, Alleghany 29, Delevan Machias 23, Barker 19, Maple Grove 16, Falconer 16, Westfield 3, Holland 2.

98-LB-Janczerak (WS) champion, Knapp (Fa) 2nd, Reynolds (Po) 3rd, Hill (I) 4th; 106-LB-Ricci (LS), Harvey (B), Phillips (Go), Sweeney (NF); 115-LB-Kuhn (NT), Mayne (LS), Christonson (SW), Cornwell (SC); 123-LB-Janosky (SH), George (Me), Ewing (La), Roof (SC); 130-LB-Cunningham (NF), Budwey (CI), Pezzino (SH), Cowen (R); 136-LB-Lawson (CH), Todaro (So), Kumm (KE), Miller (Po); 141-LB-Burton (KE), Weese (Me), Park (H), Steinbar (Ca); 148-LB-Carlson (SC), Boggan (CH), Smith (T), Hagan (St); 157-LB-Steinbar (Ca), Prunella (Ma), Jagow (NW), Otto (St); 158-LB-Bateman (Ma), Aderman (Al), Torreano (NW), Van Buren (AK); 183-LB-Grotanelli (H), Butcher (PV), Brink (Fa), Hoak (Fr); HVYWT-Bradt (NW), Woelfel (Am), Fintak (E), Nowak (DM); UNL-Rose (KE), George (Go), Bender (CH), Howe (PV).

Section VII

SCORING—Peru 181, Keeseville 73, Beekmantown 59, Saranac 44, Ellenburg 32, Plattsburgh 25, Moriah 21, Ticonderoga 0.

95-LB-Bell (Pe) champion, Douglas (K) 2nd, Wook (B) 3rd, Dupris (E) 4th; 103-LB-Douglas (K), Agoney (Pe), Damour (E), Golden (B); 112-LB-Ayotte (Pe), O'Brien (Pl), Pray (K), Waldon (S); 120-LB-Damour (E), Signor (Pe), Waldron (S), Heussi (M); 127-LB-Liberty (B), Stewart (Pl), Edwards (Pe), Trombley (E); 133-LB-Bleau (K), Mullons (Pe), Kennedy (Pl), Reed (B); 138-LB-Cook (Pe), Wheelock (M), Tourville (E), Gadow (S); 145-LB-Beck (S), Rock (Pe), Bashaw (K), Reynolds (B); 154-LB-Johnpeep (K), Mitchell (Pe), Gilmore (E), Townsley (B); 165-LB-St. Dennis (Pe); Pray (K), Blair (S), LaBarre (B); 180-LB-Furnia (Pe), LaShomb (M), Champagne (B), Hackett (S); HVYWT-Hebert (B), Rule (Pe), Allen (S), Collins (E).

Section X

SCORING—Canton 97, Gouverneur 82, Massena 74, Potsdam 66, Ogdensburg 43, Norwood-Norfolk 24, Hermon-DeKalb 21, Brushton-Moira 17, Huevelton 17, Madrid-Waddington 5, Clifton Fine 4.

95-LB-Baker (Ma) champion, Hassett (G) 2nd, Trimm (P) 3rd; 103-LB-Kennedy (G), Grant (HD), Putnam (P); 112-LB-York (Ca), Goodrow (Ma), LaRock (BM); 120-LB-Weaver (Ca), Reed (P), Young (PD); 127-LB-Countryman (G), Guyette (Ca), Almsy (NN); 133-LB-Goodison (G), Griswold (O), Baffaro (Ca); 138-LB-Storie (C), Burkett (P), Nightengale (Ma); 145-LB-Denesha (G), Bristol (Ma), Morely (O); 154-LB-Hill (Ca), Cole (Ma), Richards (NN); 165-LB-Ashley (Ca), LaFave (O), Siddon (Ma); 180-LB-Nicholas (Ma), Chapin (H), Bell (P); HVYWT-Bristol (P), Doyle (O), Elliott (Ca).

Section XI

SCORING—(Top 25)—Lindenhurst 122, Amityville 83, Brentwood 65, Riverhead 37, Kings Park 26, Northport 21, Smithtown 17, Port Jefferson 17, Bay Shore 16, Deer Park 15, Newfield 15, W. Islip 15, N. Babylon 14, Central Islip 11, Half Hollow Hills 11, E. Islip 8, Hauppauge 8, Commack 7, W. Babylon 7, Sachem 6, Walt Whitman 6, Copiague 5, Babylon 4, Bayport 4, Longwood 4.

98-LB-O'Leary (Li) champion, Miller (KP) 2nd, Jones (A) 3rd, Edwards (Lo) 4th; 106-LB-Weiss (Li), Cherry (R), Richter (WI), Schuler (Bah); 115-LB-Wilt (Li), Brandis (Sm), Holmes (A), Moenius (Br); 123-LB-Melchoir (Li), Maxwell (A), Berante (Ne), Reichert (KP); 130-LB-Brodmerckel (Li), Halleran (NB), Benston (BS), Tucker (WW); 136-LB-Hernandez (Li), Woodson (R), Volante (KP), Gaydosh (A); 141-LB-Adams (Br), Sholl (Li), Adams (EI), Pacher (A); 148-LB-Maher (A), Sarmiento (Br).

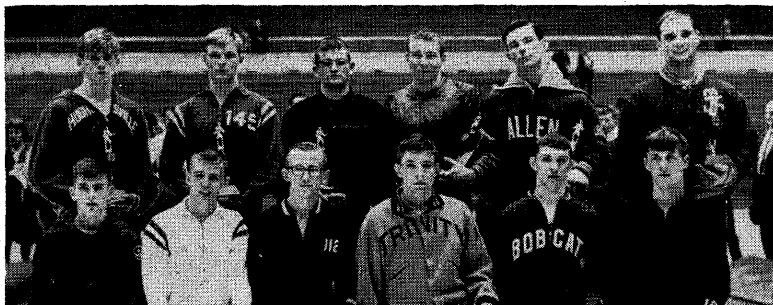

QUAER STATE CHAMPS: L-R, kneeling—Biggs (Bethlehem), Strong (United Joint), Osborne (Commodore Perry), Junko (Trinity), Rippey (Lock Haven), Daniels (Bald Eagle Nittany); standing—Frantz (Hughesville), Gollner (Reynolds), Brunofsky (Waynesburg), Swisher (Mt. Lebanon), Baum (Allentown Allen), Joyner (State College).



TOP GRAPPLERS IN STATE OF VIRGINIA: L-R, front—Hooper (Wakefield), Siman (Granby), Parker (Cradock), Ellis (Granby), Raphael (Princess Anne), Boone (Granby); rear—Carrithers (Ferguson), Stephenson (Wilson), Whitaker (Cox), Boyd (Kellam), Willis (Annandale), Dunn (Granby).



WEST VIRGINIA STATE WESTLING STARS: L-R, kneeling—Bradley (George Wash.), Price (Oak Glen), Haines (Morgantown), Glascock (Berkley Springs), Louk (Oak Glen), Thorn (Kingwood); standing—Motley (Weirton), Lowther (Oak Glen), Kee (Charleston), Clark (Berkley Springs), Bragg (Milton), Magnone (Weirton).

Bower (HHH), Zakar (Ne); **157-LB-Tejada** (Br), Mattei (DP), Newman (WI), Hoffman (Hau); **168-LB-Moxim** (LI), Kelske (A), Mellins (CI), Hodge (Br); **183-LB-Proios** (PJ), Reeves (R), Rogers (No), Lederman (KP); **235-LB-Moss** (A), Ahrenhold (No), Paul (Br), Scalia (Sa); **UNL-Cumberbatch** (A), Serva (WI), Montelbano (WI), Fredrick (CI).

NORTH CAROLINA

SCORING—(Top 25)—Grimsley 50, Reidsville 40, Burlington 39, Madison-Mayodan 33, Myers Uark 33, Kinston 27, Harding 26, Jacksonville 25, W. Mecklenburg 25, Raleigh-Broughton 24, Reynolds 23, N. Forsyth 20, Greenville 19, Hoke 17, W. Forsyth 17, E. Mecklenburg 15, Fayetteville 15, N. Mecklenburg 13, Goldsboro 11, Hunter Huss 9, Gov. Morehead 9, W. Carteret 9, Wilson 9, Boyden 8, Cary 8.

95-LB-Valenti (K) champion, Farnsworth (Ha) 2nd, Holt (WF) 3rd; **103-LB-Barron** (EM), Bryant (Ha), Blalock (RB); **112-LB-Gutierrez** (F), Anders (Rei), Wooten (WM); **120-LB-Whisenant** (NM), Leggett (Gre), Tucker (WF); **127-LB-Satterfield** (MM), Serrell (MP), Buck (Gre); **133-LM-Weaver** (Gri), Rumley (Rei), Padgett (WC); **138-LB-Bowen** (K), Harris (J), Griffin (Rei); **145-LB-Cooke** (Bu), Recouley (Gri), Little (Rey); **154-LB-Gibson** (Rey), Strother (J), Bolton (Ra); **165-LB-Miller** (WM), Plumer (Ho), Juke (RB); **180-LB-Tate** (MP), O'Neal (Bu), Head (WF); **200-LB-Coggins** (Gri), McCollen (Rei), Wright (NF); **HVYWT-William** (MM), Bishop (Bu), Moore (Wi).

NORTH DAKOTA

SCORING—Minot 88, Bismark 51, Mandan 32, New England St. Marys 27, Williston 27, Minot Ryan 27, Hettinger 26, Carrington 23, Valley City 17, Bismark St. Marys 16, Fargo Central 15, Wafford City 13, Belcourt 13, Jamestown 11, Enderlin 11, Assumption Abbey 9, Central Cass 9, Fargo North 8, Rugby 7, Oakes 7, Wapeton 6, Napoleon 4, Ellendale 4, Fargo Shanley 3.

95-LB-Mandy (VC) champion, Holwegner (Mi) 2nd, Koffler (NESM) 3rd, Shadberg (C) 4th; **103-LB-Burkhard** (MR), Eisenbarth (Bi), Grenz (J), Brewster BSM); **112-LB-Steckler** (Ma), Weiss (Bi), Helmick (R), Weros (Mi); **120-LB-Svrvud** (Ma), Ball (Mi), Schmidt (NESM), Dunn (El); **127-LB-Peterson** (Bi), DeFoe (WC), Vardsven (Mi), Williams (FN); **133-LB-Beseman** (Mi), Forde (MR), Danks (NESM), Palmer (G); **138-LB-Galt** (C), Cheney (Mi), Larson (FC), Kurlle (Bi); **145-LB-Schmaltz** (H), Demaray (CC), Sand (Bi), Rhinehart (FN); **154-LB-Jorgenson** (Wi), Holwegner (Mi), Kraft (BSM), Kilzer (NESM); **165-LB-skaare** (Wi), Madsen (En), Vogelwede (AA), Armstrong (Bi); **180-LB-Weber** (Mi), Larouque (Be), Strutz (O), O'Neill (Mi); **HVYWT-Lowe** (Mi), Vliem (H), Hanson (FC), Stoltonow (Wa).

OHIO

SCORING—(Top 25)—Maple Heights 41, Valley Forge 27, Elyria 26, Parma Sr. 23, Willoughby South 22, Euclid 17, Watterson 15, Columbus East 14, DeSales St. Francis 14, Oregon Cardinal Stritch 14, Toledo Whitmer 14, North Royalton 13, Toledo Macomber 13, Toledo Scott 13, Collinwood 11, Fremont St. Joe 11, Nordonia 10, Port Clinton 10, St. Edwards 10, Toledo Rogers 10, Toledo St. Francis 10, Beaver-creek 8, Mayfield 8, Oregon Clay 8, Dayton Roth 7, Twinsburg 7, **Others**—Brush, Canton Glenwood, Cincinnati Hughes, Cleveland Heights, Bedford.

103-LB-Milkovich (MH) champion, Contos (TM) 2nd, Mason (PS) 3rd, Van Gorder (NR) 4th; **112-LB-Cox** (CE), Zachalchenko (Coll), D. Milkovich (MH), Greiner (Sy); **120-LB-Arnold** (DSF), Belnap (PC), Hensley (Tw), Lade (VF); **127-LB-Corley** (OSC), Black (MH), Vitale (CG), Dominic (OC); **133-LB-Haagen** (WS), McCillan (TSF), Trammell (PS), Piscopo (Eu); **138-LB-Lewis** (El), Piscopo (Eu), Podqurski (M), Mason (PS); **145-LB-Barry** (VF), Warren (N), Jackson (DR), Balcher (CH); **154-LB-Bush** (El), Beil (FS), Geiger (Bea), Salupo (Bed); **165-LB-Crowell** (TS), Jankowski (MH), Coupe (VF), Craynon (CH); **175-LB-Hillard** (Wa), Sullivan (St.E), Zorich (WS), Harris (OC); **HVYWT-Wojciechowski** (TW), Rhoaces (TR), Salapa (NR), Cormack (Br).

OKLAHOMA

Class AA

SCORING—U. S. Grant 54, Edison 51, Norman 46, Daniel Webster 38, Donart 34, Northwest 30, Midwest City 29, Nathan Hale 19, College 17, Charles Page 16, John Marshall 12, Putnam City 9, Duncan 9, Will Rogers 6, Muskogee Central 5, Ponca City 4, Tulsa Central 3, Sapulpa 2.

98-LB-Bagley (JM) champion, Kaler (USG) 2nd, Barnett (MuCen) 3rd, Dean (DW) 4th; **106-LB-Reeves** (Nort), Key (Norm), Estep (USG), Adair (Co); **115-LB-Aber-**

crombie (Norm), Choate (Nort), Sloan (DW), McGuire (CP); **123-LB-Wall (DW)**, Maze (Co), Laws (USC), Wilkerson (MidC); **130-LB-Stites (Do)**, Girod (MidC), Curry (Co), Murphree (E); **136-LB-Hoffman (E)**, Spur (NH), Griffin (USG), Hatcher (Norm); **141-LB-Hayes (Norm)**, Vallant (E), Yetter (USG), Arneson (Do); **148-LB-Morrison (DW)**, Hartman (Do), Gramer (PuC), Knight (USG); **157-LB-Tennis (E)**, R. Hartman (Do), Thompson (Norm), Pittman (PoC); **168-LB-Coulson (E)**, McCutchin (NH), Thornton (USC), Terrell (PuC); **183-LB-Winnard (USG)**, Slatton (CP), Taylor (Du), Crow (DW); **HVYWT-Jones (MidC)**, Brady (Nort), Ashton (WR), Kelly (CP).

Class A

SCORING—Hobart 81, Perry 57, Geary 50, Blackwell 45, Carl Albert 42, Harding 38, Broken Arrow 36, Star-Spencer 32, Classen 25, Sallisaw 22, Sooner 19, North-east 21, Cordell 17, Bristow 14, Noble 11, Oklahoma MA 9, Choctaw 7, Chilocco 5, Tahlequah 5, Bixby 4, Harrah 4.

98-LB-Cathey (Cl) champion, Pameticcky (Bl) 2nd, Jeffries (Nod) 3rd; **106-LB-Greenfield (Bl)**, Brack (G), Miller (Cl), Wakefield (BA); **115-LB-Ault (Ho)**, T. Brack (G), Graham (Sa), Galloway (So); **123-LB-Seat (P)**, Edge (Ho), Hill (SS), R. Jeffries (Nob); **130-LB-Talbert (CA)**, Hetrick (So), Seals (Ho), Goodman (SS); **136-LB-Jackson (P)**, Ellis (Ho) Holman (CA), Hoke (Hard); **141-LB-Johnson (SS)**, Atkinson (P), Roach (Hard), Bear (Chi); **148-LB-Perkey (Ho)**, Sisemore (CA), Corbin (Nort), Wallace (Hard); **157-LB-Holman (Ho)**, Payton (Co), Grant (OMA), Waddle (T); **168-LB-Imel (Hard)**, Base (G), Gentry (Br), Cottle (Bl); **183-LB-Gainer (BA)**, Henderson (Nort), Collins (Bl), Wilson (Harr); **HVYWT-Hoffman (G)**, Luttrell (P), Adams (BA), Orendorff (Sa).

OREGON

Section A-1

SCORING—(Top 20)—Corvallis 74, Crook County 53, Canby 40, David Douglas 40, Lincoln 29, N. Eugene 26, Marshfield 25, Lebanon 24, Klamath Falls 23, Pendleton 22, Milwaukie 21, Molalla 20, Marshall 19, Benson 18, North Bend 15, Lake Oswego 14, Grants Pass 13, Roseburg 13, S. Eugene 12, West Linn 12. **Others**—Beaverton, Bend, Franklin, Hillsboro, Newberg, Oregon City, Parkrose, Silverton.

98-LB-Hatchett (Bens) champion, Ribonson (KF) 2nd, Dage (Rose) 3rd, Downer (Bens) 4th, Zurburg (Si) 5th; **106-LB-Rust (Marsha)**, Newman (SE), Thomas (Cor), Wells (Pen), Yoder (Cal); **115-LB-Garoin (Cor)**, Thomas (Cor), Bryson (CC), Thompson (GP), Huge (OC); **123-LB-Weigel (Mo)**, McCarthy (DD), Bergen (Ca), Stover (Le), Corwin (Red); **130-LB-Pasley (Cor)**, Wells (Pen), Christiansen (NB), Hesedahl (New), Garner (Marshf); **136-LB-Owinge (Ca)**, Cross (CC), Sylvester (Bea), Van Iersel (CP), Grassman (Ca); **141-LB-Wilder (Li)**, Thomas (Cor), McCarthy (DD), Johnson (Mo), Hubert (Le); **148-LB-Tomasovic (Cor)**, Smith (Mil), Snider (DD), Lemm (Pen), Hardesty (Par); **157-LB-Smith (Marshf)**, Lynch (WL), Warren (CC), West (NB), Bilyeu (Marsha); **168-LB-Barton (LO)**, Woodward (CC), Wright (Ca), Oliver (Marshf), Whitehead (DD); **178-LB-Chandler (Le)**, DeVore (KF), Lewis (Mil), Jones (H), Richter (CC); **191-LB-Booth (NE)**, Pairson (DD), Hagen (CC), Michalek (Rose), Rutledge (OC); **HVYWT-Carney (Li)**, Booth (NE), Boulder (F), Johnson (Fr), McCloskey (Bend).

Section A-2-B

SCORING—(Top 20)—Reedsport 48, Hensley 40, Rainier 38, Woodburn 32, Willamina 30, Nyssa 30, Burns 26, Scappoose 26, Sutherlin 25, Junction City 20, Siuslaw 17, Brookings 17, Glide 14, Vale 13, Colton 12, Gervais 12, Mapleton 12, Maupin 12, Nestucca 12, Riddle 12. **Others**—Cascade, Central, Eagle Point, Elmira, Enterprise, Gold Beach, Lowell, Myrtle Point, Newport, Oakridge, Pacific, Pleasant Hill, Sherman, Sherwood, Stanfield, Wahtonka.

98-LB-Okita (Bu) champion, Reed (Co) 2nd, Butler (Wil), 3rd, Senner (Wood) 4th, Dickson (Re) 5th; **106-LB-Mathews (Re)**, Miller (Sc), Butler (Wil), Parra (Ny), Wilcox (El); **115-LB-Sooter (Gl)**, Cody (Mau), Masuda (St), Thornton (L), Jones (New); **123-LB-Garber (Wood)**, Rodriguez (H), Matheis (Ge), Butler (Wil), Abel (Re); **130-LB-Vendrell (Ny)**, Able (Re), Bryson (JC), Waller (Br.), Josephson (EP); **136-LB-Woodfin (Bu)**, Grim (Wil), Pierce (Wood), Fox (Map), Smith (Ce); **141-LB-Pickett (Siu)**, Forty (P), Green (Sut), Dodge (Wood), Holland (Sut); **148-LB-McPherson (H)**, Jensen (Ny), Dyson (El), Pendergrass (Map), Schimmel (Ra); **157-LB-Robinson (Sut)**, Casswell (Sc), Prince (GB), Short (En), Reeter (New); **168-LB-Schimmel (Ra)**, Clark (Br), Gardiner (Sherw), Fountain (PH), Hawkins (JC); **178-LB-Tuttle (Re)**, Recla (V), Buchanan (MP), White (NE), Harris (Ge); **191-LB-Edge (Ra)**, Lumsford (Ca), Guest (En), Fahlgren (Wah), Mann (Siu); **HVYWT-Ochs (H)**, Mitchell (Ri), Dodson (JC), Powell (O), O'Meara (Sherm).

PENNSYLVANIA

TEAMS—Allentown Allen, Avella, Bald Eagle Nittany, Bethlehem, Chartiers Houston, Chief Logan, Commodore Perry, Conestoga Valley, Erie East, Hughesville, Lock Haven, Lower Merion, Mt. Lebanon, Muncy, Reynolds, State College, Trinity, Mifflinburg, United Joint, Upper Darby, Waynesburg, West Snyder.

95-LB-Biggs (Be) champion, McClure (Wa) 2nd; 103-LB-Strong (UJ), Hess (WS); 112-LB-Osborne (CP), Levinthal (LM); 120-LB-Junko (Tr), Faust (CL); 127-LB-Ripley (LH), Uyeda (CV); 133-LB-Daniels (BEN), Balum (Mu); 138-LB-Frantz (Hu), Matter (UD); 145-LB-Gollner (Re), Cook (CH); 154-LB-Brunofsky (WA), Carr (EE); 165-LB-Swisher (ML), Pontius (Mi); 180-LB-Baum (AA), Carr (EE); HVWYT-Joyner (SC), Cindrich (Av).

RHODE ISLAND

SCORING—Warwick 70, N. Kingston 67, Bishop Hendrickson 58, Cranston East 55, Warren 42, Pilgrim 32, Mt. Pleasant 30, Cranston West 22, La Salle 14, E. Providence 11, Hope 9, Bristol 6, Central 6, Barrington 3.

95LB-Metts (H) champion, Diauz (CE) 2nd, Crenca (LS) 3rd, Berkow (CW) 4th; 103-LB-Dacheux (NK), Judd (BH), Strickland (Warr), Amato (Warw); 112-LB-Dellafave (Warw), Dione (BH), Pray (Warr), Carter (CE); 120-LB-Theberg (P), Eichenfeldt (Warw), Smith (NK), DelPrete (H); 127-LB-Stone (NK), Hoopis (CE), Evans (Warw), Skourpa (BH); 133-LB-Carter (CE), Himelfarb (P), Sandberg (CW), Pacheco (EP); 138-LB-Welchman (CE), Kinney (Warr), Gleavey (BH), Sampson (Warw); 145-LB-Arnold (Warw), Whitaker (BH), D'Libero (CE), Bartkiewicz (NK); 154-LB-Thorpe (Warw), Moller (NK), Tweedly (LS), DeLuca (Ce); 165-LB-McEntee (BH), Votalato (CW), Knapp (LS), Martino (Br); 180-LB-Clouse (MtP), Talbert (NK), Bocchino (Warr), Marandola (LS); HVYWT-Lombardo (EP), Kelvey (MtP), Marino (Warr), Folsom (CW).

SASKATCHEWAN PROVINCIAL

TEAMS—Campbell (Regina) 1st, Central (Moose Jaw) 2nd, Peacock (Moose Jaw) 3rd, Martin (Regina) 4th. Others—Aden Bowman (Saskatoon), Evan Hardy (Saskatoon), Luther (Regina), Mt. Royal (Saskatoon), Riverside (Prince Albert), Riverview (Moose Jaw), St. Pauls (Saskatoon), Tech (Saskatoon), Vanier (Moose Jaw), Walter Murray (Saskatoon).

98-LB-Heenan (Ca) champion, Parton (SP) 2nd, Thompson (Ce) 3rd, Gorrrie (Riverv) 4th; 106-LB-Burnett (Ca), Phillips (Ce), Dean (M), Gould (P); 115-LB-Hoffos (P), Cadram (SP), Pipko (Ca), Wist (Riverv); 123-LB-K. Parton (SP), Burnett (Ca), Devitt (M), Wills (P); 130-LB-Jew (P), Jackson (EH), Drackett (Ce), Babuik (Riverv); 136-LB-Herchuk (Ce), Zubkow (M), McLeod (Ca), Brooker (Rivers); 141-LB-Clark (Ce), Rollo (AB), Meier (L), Arcand (Rivers); 148-LB-Dejong (Ca), Dally (Ce), Stark (P), Abrahams (L); 157-LB-Grafton (Ce), Moore (Ca), Wilson (M), Loeb (V); 168-LB-Taylor (Ca), Galbraith (AB), Rohrick (M), Smisko (Rivers); 183-LB-Goodwin (WM), Fingler (T), Westell (Riverv), Wiskar (M); HVYWT-McCord (Ce), Tingle (Ca), Ratcliff (MR), Chiasson (AB).

SOUTH DAKOTA

Scoring—Brookings 59, Sioux Falls Washington 48, Rapid City 46, Watertown 39, Gregory 33, Milbank 32, Huron 30, Spearfish 30, Redfield 29, Sturigs 24, Mitchell 21, Pierre 21, Yankton 20, Aberdeen 15, Clear Lake 15, Miller 15, Sioux Falls Lincoln 13. Others—Lemmon, Molbridge, Scotland.

95-LB-Lundeen (B) champion, Hamm (RC), 2nd, Langer (Sp) 3rd, Opp (A) 4th; 103-LB-May (H), Bollinger (Mit), Nygaard (RC), Ham (L); 112-LB-Redmond (Milb), Ruesink (W), Vosler (H), Miller (RC); 120-LB-Cowen (St), Aksland (SFL), Schmidt (R), Timm (H); 127-LB-Johnson (Sp), Sanderson (B), Andree (W), Stoick (Mo); 133-LB-M. Johnson (Milb), Jansen (G), Krueger (SFW), Esser (R); 138-LB-Pastian (G), Ops-tedah (RC), Black (SFW), Baldwin (Mit); 145-LB-Jones (Mill), Engels (W), Hayes (A), Pennings (Mit); 154-LB-Auld (Y), Severson (SFW), Karel (G), Schmidt (R); 165-LB-Riggle (P), Langin (SFW), Roth (R), Grenz (St); 180-LB-Martinson (B), Tesch (W), Newman (Sp), Georgas (RC); HVYWT-Whitemore (B), R. Newman (CL), Gappa (SFW), Suess (Sc).

TENNESSEE

Scoring—E. Ridge 68, Red Bank 64, Father Ryan 54, Central 52, Notre Dame 45, Chattanooga HS 42, Brainerd 31, Kirkman 28, Everett 19, Cleveland 18, Tennessee Blind 16, Montgomery Bell Acad 14, Donelson 13, Battle Ground Acad. 10, Maryville 6, Tyner 4, Du Pont 4, Sevier County 3, Friendsville 2, Two Rivers 2, Memphis



BEST IN NATIONAL ACADEMY CHAMPIONSHIPS: L-R, kneeling—Rupp (Milton Hershey), Icenhower (Penn Charter), Pierce (Lawrenceville), D'Eufemia (NYMA), Alexander (Milton Hershey); standing—Roberts (Baylor), Gibson (St. Benedict's), Glasser (McCallie), Robrecht (St. Benedict's), Krapp (Tatnall), Hannah (Baylor).

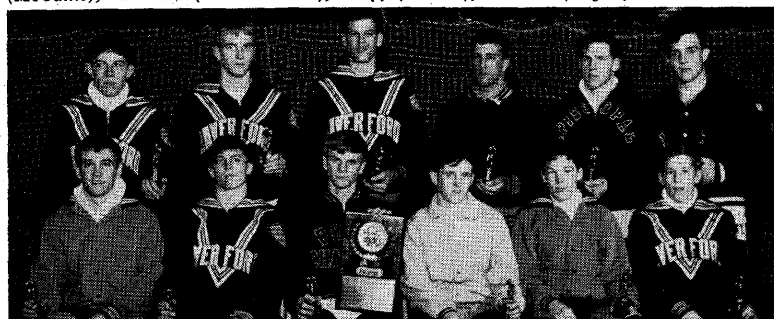

EPISCOPAL ACADEMY TITLE HOLDERS: L-R, sitting—Lawless (Chestnut Hill), Crawford (Haverford), Icenhower (Penn Charter), Dever (Girard), Mellor (Chestnut Hill), Davis (Haverford); standing—Fitzgerald (Haverford), Hunt (Haverford), Potts (Haverford), Gara (Valley Forge), Harms (Episcopal), Bucher (Perkiomen).



IVY LEAGUE SCHOOL LEAGUE CHAMPS: L-R, kneeling—Lipscomb (Stony Brook), Garcia (Poly Prep), Nye (Stony Brook), Neigus (Poly Prep), Dumansky (Horace Mann), Riger (Poly Prep); standing—Schor (Hackley), Shelala (Poly Prep), Ellenberg (Horace Mann), Joyner (Horace Mann), Gray (Horace Mann), Zimmerman (Riverdale).

Catholic 1.

98-LB-Speegle (RB) champion, Rievely (Ce) 2nd, Hood (CHS) 3rd, Smith (MBA) 4th; 106-LB-Whitworth (ER), Moncier (RB), Walden (Ce), Carter (FR); 115-LB-Goss (ER), Cross (Ce), Boles (FR), Willette (Br); 123-LB-Clark (ER), Carr (FR), Staples (BCA), Williams (Ev); 130-LB-Meadows (RB), Alford (Br), Curtis (Cl), Mara (ND); 136-LB-Johns (Br), Blockley (RB), Bush (FR), Dillard (K); 141-LB-Chronologar (ND), Nichols (RB), Elam (MBA), Clepper (FR); 148-LB-Rains (Ce), Breeden (TB), Hall (Ev), Donnally (FR); 157-LB-Holliday (CHS), Swoner (Or), Win (Cl), Amburn (Ev); 168-LB-Walsh (FR), Park (ND), Thrash (CHS), Millsaps (Ma); 183-LB-Rose (K), Puryear (CHS), Booker (ER), Waggoner (DP); HVYWT-Whately (ND), Comb (ER), Locke (Ce), Heard (RB).

TEXAS

Scoring-Texas Blind 78, Dallas Schools 62, Austin Schools 27.

106-LB-Hubard (A) champion, Mounger (TB) 2nd; 115-LB-Hines (A), Worthington (TB); 123-LB-Garza (TB), T. Hubbard (A); 130-LB-Cooper (D), Van Pelt (TB); 136-LB-Holt (TB), Clifford (D); 141-LB-Washom (TB), Pool (D); 148-LB-Riggins (TB), Conaway (D); 168-LB-Vasquez (TB), Castillo (D); 183-LB-Baker (D), Garrett (TB); HVYWT-Powell (D).

UTAH

Class A

Scoring (Top 25)-Ben Lomond 68, Davis 38, Sky View 37, Box Elder 31, Cyprus 27, Olympus 27, Bountiful 26, Ogden 24, Provo 23, West 23, Bear River 19, Granite 18, Skyline 18, Bingham 17, Viewmont 17, Spanish Fork 14, Clearfield 13, Pleasant Grove 13, Orem 12, Weber 11, Kearns 10, Highland 8, Tootee 7, South 6, Roy 5.

95-LB-Zook (SV) champion, Roderick (BR) 2nd, Butters (BL) 3rd, Rodriguz (Cy) 4th; 103-LB-Anderson (BL), Hilton (PG), Roderick (BR), Huerta (Og); 112-LB-Beeseley (Ol), Dangerfield (K), Humphreys (Or), Villalobas (Og); 120-LB-Nimori (BE), Sugimoto (Web), Darrohn (D), Talbot (Bo); 120-LB-Johnson (Mon), Woehrmann (Unit), Jeffery (De), Smith (Mor); 127-LB-Tangren (Pr), Whiteley (SF), Lindlay (SV), Swift (BL); 133-LB-Crookston (D), Slater (Og), Pomeroy (BL), Mangrum (Wes); 138-LB-Seukawa (BL), Thalman (SV), Logan (D), Lambert (Sk); 145-LB-Copier (G), Smith (Cl), Rollins (Ol), Ferrin (BL); 154-LB-Dixon (EE), Fountain (Wes), Jensen (H), Hamons (Bi); 165-LB-Shepherd (V), Stewart (Cy), Digtietro (Ol), Maughan (SV); 180-LB-Ruoti (Bo), Taylor (Sk), Tibolla (Bi), Ketchum (Cy); HVYWT-Staley (BL), Maroney (D), Connelly (Pr), Zesiger (Bo).

Class B

SCORING-Delta 95, Unitah 45, Morgan 29, Millard 23, Wasatch 22, Piute 20, E. Carbon 14, Monticello 13, Parowan 13, Wayne 11, Emery County 10, Union 10, San Juan 9, Grand County 7, Summit 4, Panguitch 4, Dixie 3, Richfield 2, Sevier 1.

95-LB-Harper (De) champion, Hulet (Par) 2nd, Frandsen (Unit) 3rd, Rock (Mor) 4th; 103-LB-Holman (De), Garcia (ESA), Marshall (Pan), McCurdy (Mor); 112-LB-Nielson (De), Mathews (SJ), Coleman (Pi), Searle (Unit); 127-LB-Rich (Unit), Fullmer (De), Conder (Mon), Benson (Par); 133-LB-Talbot (De), Slauch (Unit), Anderson (Pi), Zamora (ECA); 138-LB-Callister (De), Peterson (ECO), Ufford (Unit), Toblar (D); 145-LB-Giles (Was), Chapell (Way), Roberts (Unit), Warnick (De); 154-LB-Allredge (De), Tree (Was), Pentz (Mor), Hays (GC); 165-LB-Henrie (De), Davies (Mi), Henline (Unit), Tree (Was); 180-LB-Wood (De), LuBeen (Mor), Johnston (GC), Wilson (Mi); HVYWT-Phelps (Mi), Lay (Pi), Johnson (Unit), Workman (NSU).

VIRGINIA

SCORING-(Top 25)-Granby 101, Annandale 39, Wilson 36, Wakefield 30, Ferguson 25, Cox 24, Maury 24, Princess Anne 22, Fairfax (20) Norview 19, Falls Church 18, Grovetown 16, Deep Creek 15, Yorktown 14, Kellam 14, Craddock 13, Hampton 10, Woodson 10, Edison 9, Lee 9, Mt. Vernon 8, Madison 7, Great Bridge 6, Wash. & Lee 6, Fort Hunt 6.

95-LB-Hooper (Wa) champion, Southwell (Y) 2nd, Martin (Gra) 3rd, Wagner (W&L) 4th; 103-LB-Siman (Gra), Carruthers (Fe), Crain (N), Green (Wa); 112-LB-Parker (Cr), Pease (Fa), Campbell (L), Vicks (Wi); 120-LB-Ellis (Gra), Beisel (Wi), Trusdale (Co), Miller (A); 127-LB-Raphael (PA), Zablow (Gra), Swinson (Ma), Milland (Gro); 133-LB-Boone (Gra), Taylor (Wa), Swoboda (Gro), Winstead (FC); 138-LB-O. Carrithers (Fe), Elmore (Wo), Pegues (Gra), Hilleary (E); 145-LB-Stephenson (WI), Hess (Ma), Radman (Gra), Iseke (A); 154-LB-Witaker (Co), Canfield (FC), Harrison (Gra), Bowers (MV); 165-LB-Boyd (K), Petersilla (A), Mansfield (N), S. Harrison (Gra);

180-LB-Willis (A), Brown (DC), Williams (F), Sharpe (N); HVYWT-Dunn (Gra), Carden (H), Feichner (PA), Flora (Ma).

Unclassified

SCORING-Northside 70, Orange 48, Gar-Field 46, James Wood 44, Pulaski 42, Herndon 41, Osbourn 39, V.S.D.B. 29, Faquier 28, Spotsylvania 23, Abingdon 22, Wm. Byrd 19, Stonewall Jackson 17, John S. Battle 5, Culpepper 4, Saltville 4, Martinsville 1.

95-LB-Fisher (GF) champion, Evans (Or) 2nd, Allen (VSDB) 3rd, Lawrence (SJ) 4th; 103-LB-Clark (Sp), Rice (N), Gentry (JW), Tross (Or); 112-LB-Clements (VSDB), Stuckey (N), Kaila (GF), Kammeter (C); 120-LB-Breeden (Or), McMillan (P), Smallwood (N), Hepner (JW); 123-LB-Johnson (P), Brown (Os), Schilling (N), Daugherty (H); 133-LB-Shifflet (Or), Brooks (GF), Kern (JW), James (JSB); 138-LB-Price (WB), LaPrad (N), Sutphin (JW), Warren (Sp); 145-LB-Thompson (H), Hoffman (Os), Harmon (JW), Webb (A); 154-LB-Idings (Os), Weddle (A), McNutt (H), Cline (GF); 165-LB-Hagger (P), Altice (N), Haynie (H), Burgess (SJ); 180-LB-France (N), Lester (F), Cam (SJ), Toombs (Sp); HVYWT-Schlegel (GF), Heddings (F), Brown (JW), Muscoffian (VSDB).

WASHINGTON

SCORING-Moses Lake 63, Davis 46, Kennewick 36, Rogers 34, Auburn 30, Kelso 26, N. Thurston 20, Curtis 18, Puyallup 16, Wenatche 16, Connell 14, Mercer Island 13, Fife 13, Centralia 12, W. Valley 12, W. Bremerton 11, Mountlake Terrace 11, Mark Morris 10, Snohomish 10, Franklin-Pearce 10, Sunnyside 9, Ferris 9, Pullman 9. Others-East Valley, Glacier, Olympia, Ridgefield, Sehome, Tumwater.

106-LB-Gill (Kel) champion, Slean (A) 2nd, Burkholder (NT) 3rd, Tomaras (Se) 4th; 115-LB-Trujillo (D), Schneider (MM), Adolphsen (ML), Sibald (O); 123-LB-Connelly (ML), Wieland (Sn), Martinez (Su), Stark (Fe); 130-LB-Kondo (Ro), VanNoy (Ce), Roach (A) Heaton (Cu); 136-LB-McFadden (Ken), Middlebrook (ML), Sparley (Ro), O'Donnell (EV); 141-LB-Skeesick (ML), Hull (WV), Landers (D), White (WB); 148-LB-Davis (Ro), Climber (NT), Noah (A), Balleu (WB); 157-LB-Dawson (Puy), Danner (MT), Hamel (Ken), Butler (ML); 168-LB-Rios (Co), Stevenson (FP), Middleton (Ken), Engle (Cu); 178-LB-Strode (ML), Giard (MI), Cowan (Cu), Gifford (D); 194-LB-Hampton (We), Wandery (Fi), Smith (Ri), Riggs (T); HVYWT-Roach (D), Fogle (Kel), Brazeau (Pul), Cunningham (G).

WEST VIRGINIA

SCORING-Oak Glen 37, Weirton 36, Berkeley Springs 26, Charleston 22, DuPont 22, Shady Spring 20, George Wash. 16, Milton 16, Kingwood 15, Morgantown 13, Parkersburg 13, Herbert Hoover 11, Martinsburg 11, Huntington 10, Beckley 9, Moundsville 9, Wheeling, 3, Big Creek 2, Fairmont West 2, Madison 2, Dunbar 1, Lewis County 1, Philip Barbour 1.

95-LB-Bradley (GW) champion, Miller (We) 2nd; 103-LB-Price (OG), Nelson (HH); Haines (Mor), Lilly (SS); 120-LB-Glascock (BS), Rine (Mou); 127-LB-Louk (OG), Henry (Mar); 133-LB-Thorn (K), Pickens (C), Motley (We), Halstead (SS); 145-LB-Lowther (OG), Payne (Be); 154-LB-Kee (C), Studenic (Pa); 165-LB-Clark (BS), Hale (Hu); 180-LB-Bragg (Mi), Cochran (DuP); HVYWT-Magnone (We), Elliot (DuP).

WISCONSIN

SCORING-(Top 25)-Racine Park 44, Monroe 35, Berlin 27, Portage 27, Schofield 20, Madison East 18, Pulaski 18, Milwaukee King 16, Manitowoc 15, Mineral Point 15, Coleman 14, McFarland 14, New Richmond 13, Stoughton 13, Waukesha 12, Amery 11, Juda 11, De Sota 10, Lake Mills 10, Neillsville 10, Racine Horlick 10, Milwaukee Boys Tech 9, Reedsburg 9, Richland Center 9, Franklin 7. Others-Chetek, Eau Claire Memorial, Hartland, Iowa Grant, Kenosha Bradford, Manawa, Oconomowoc, Royal, Sauk Prairie, S. Milwaukee, Stanley, Tomah, Wisconsin Dells.

95-LB-Johnson (RP) champion, Wirth (J) 2nd, Morales (MBT) 3rd, Gittans (MK) 4th; 103-LB-Weutrich (Mon), Kiefer (Fo), Grimm (IG), Abbott (RP); 112-LB-Woods (RP), Langlois (RH), Monroe (ME), Briggs (Re); 120-LB-Medchill (McF), Grimm (MP), Vorphal (ECM), Janicki (Ne); 127-LB-Briski (B), Gorres (A), Borchardt (H), Henschel (F); 133-LB-Aaberg (Stau), Jones (RP), Dobbs (R.C), Linder (T); 138-LB-Kinzinger (Co), Maxwell (DeS), Pomplum (Po), Vitort (Stan); 145-LB-Vande Hei (Pu), Collver (ME), Schneider (Po), Rhodes (Ch); 154-LB-Hanson (NR), Ziltener (Mon), Griffin (Mana), Younger (O); 165-LB-Alf (B), Hinebaugh (Mon), Heinz (LM), Grey (WD); 180-LB-Guerink (Sc), McNeally (MK), Pivovar (KB), Ballweg (SP); HVYWT-Fandrick (Mani), Holm (Wa), Sobocinski (SM), Grant (Ro).

WYOMING

Class AA

SCORING—Central 112, Worland 86, Powell 54, NCHS 51, Laramie 50, Kelly Walsh 43, Riverton 36, Lovell 29, Cody 21, Sheridan 20, East 15, Thermopolis 9, Lander 4, Rock Springs 4, Greybull 2, Rawlins 2.

95-LB—Martinez (Ri) champion, Taylor (KW) 2nd, Fehlberg (W) 3rd, Rudolph (Ce) 4th; 103-LB—Fernandez (Ce), Vigil (W), Marhenke (P), Morris (S); 112-LB—Johnson (C), Miller (KW), Feller (W), Slocum (T); 120-LB—Baca (KW), Fehlberg (W), Soriano (Ce), Johns (P); 127-LB—Vialpando (Lar), Morrison (Lo), Johnson (P), Willman (Ri); 133-LB—Romero (Lar), Brial (NCHS), Minick (Ri), Price (Co); 138-LB—Bartels (Ce), Bower (W), Allison (NCHS), Walker (Lar); 145-LB—Rivard (NCHS), Nielson (W), Toler (P), Holst (S); 154-LB—Laush (Ce), Brown (W), Dedman (P), Robinson (NCHS); 165-LB—McDowell (NCHS), Lynn (P), Frankowak (Lo), Bower (W); 180-LB—Martin (Ce), Anno (Co), Dearcorn (P), Nielson (W); HVYWT—Reed (Ce), Bush (Lar), Vincent (Ri), Pojman (KW).

Class A

SCORING—Wheatland 88, Lusk 72, Newcastle 56, Star Valley 54, Gillette 51, Evans-ton 43, Torrington 36, Buffalo 28, Green River 21, Douglas 18, University Prep 10, Kemmerer 9.

95-LB—Taylor (N), champion, Goodrich (D) 2nd, Hilderbrand (W) 3rd, Garst (Gi) 4th; 103-LB—Jones (T), Upton (N), Martins (E), Call (SV); 112-LB—Latham (N), Denzin (UP), Harris (T), Martens (W); 120-LB—Laird (W), Jensen (SV), Huckfeldt (T), Boyd (L); 127-LB—Crowley (L), Settell (W), Schlautmann (Gi), Nelson (T); 133-LB—Crowley (L), Black (E), Atter (B), Harrell (Gi); 138-LB—Ward (L), Wagstaff (E), Opheikens (GR), Lohman (Gi); 145-LB—Long (Gi), Pridgeon (N), Tolman (SV), Bryant (W); 154-LB—J. Geringer (W), Wagstaff (E), Olander (K), Wright (Gi); 165-LB—Haerberle (W), Barr (L), Weiss (D), Camino (B); 180-LB—Kennington (SV), L. Geringer (W), W. Garst (Gi), Marsh (T); HVYWT—Foley (L), Shell (B), Dean (SV), Allison (W).

Class B

SCORING—Saratoga 85, Moorcroft 79, Lingle 55, Sundance 52, Cokeville 48, Mt. View 31, Shoshoni 30, Hulett 26, Pine Bluffs 11, Glenrock 9, Upton 8, Basin 7.

95-LB—Lee (Su) champion, Francis (Sa) 2nd, Wesley (Mo) 3rd, Cranston (U) 4th; 103-LB—Ramos (L), Zimmerschied (Mo), Ingleby (Sa), Long (Sh); 112-LB—James (Sa), Crago (Mo), Wright (C), Hanson (H); 120-LB—Quintana (C), Jespersen (Mo), Mulhern (Sh), Hopson (Su); 127-LB—Allen (C), Harper (Mo), Trumbell (B), Brown (L); 133-LB—Moore (C), Oberst (L), Spier (PB), Williams (Mo); 138-LB—Oberst (L), Jespersen (Mo), Butler (Sa), Schriener (Sh); 145-LB—Gray (Sa), Aimone (MV), Zimmerschied (Mo), Flock (L); 154-LB—Pryor (Sh), Woody (MV), D. O'Neil (Sa), Maupin (H); 165-LB—Peterson (Su), Schuricht (Mo), J. O'Neil (Sa), Wise (PB); 180-LB—Bartlett (Sa), Mahoney (H), Danaher (G), Davidson (Su); HVYWT—Green (MV), Lake (Su), Miller (Sa), Oliver (L).

National Academy

SCORING—(Top 20)—St. Benedict's 59, Baylor 58, McCallie 53, Milton Hershey 41, Shady Side 28, Horace Mann 26, Mercersburg 26, Lawrenceville 25, Haverford 22, New York MA 20, Tatnall 20, Hill 19, Western Reserve 16, Penn Charter 15, University Sch. 15, St. Paul (MD) 14, Montclair 14, Suffield 13, Tabor 12, Wyoming Seminary 11. **Others**—Friends Central, McBurney, Norristown, Solebury.

106-LB—Rupp (MH) champion, Weinberg (B) 2nd, Egan (StB) 3rd, Dumansky (HM) 4th; 115-LB—Icenhower (PC), Faugno (StB), Burke (HM), Clark (Tab); 123-LB—Pierce (L), Truncale (StB), McCough (N), Cotter (McC); 130-LB—D'Eufemia (NYMA), Wright (MH), McAlpine (Hi), Chapin (McC); 136-LB—Alexander (MH), Yamashita (Mo), Tritschler (SS), Thayne (WS); 141-LB—Roberts (B), Stites (Me), Kohl (MH), Gray (WR); 148-LB—Gibson (StB), Marloff (SS), Chandler (McC), Brown (FC); 157-LB—Glasser (McC), Potts (Ha), Caples (StP), Moore (B); 168-LB—Robrecht (StB), Shapiro (US), J. Gray (HM), Sexton (NYMA); 183-LB—Krapf (Tat), Parker (Su), Greenwood (Ha), Linzee (Tab); HVYWT—Hannah (B), Lee (McC), Cushing (So), Hunt (McB).

Episcopal Academy Invitation

SCORING—Haverford 110, Chestnut Hill 88, Bryn Athyn 55, Penn Charter 49, Girard Col. 40, Episcopal 36, George Sch. 32, Valley Forge 30, Perkiomen 21, Germantown Acad. 20, Germantown Friends 9, Penna Deaf 8, Friends Select 6, Malvern Prep 4, Friends Central 4, Solebury 2.

95-LB—Davis (H) champion, Coccagna (GC) 2nd, Price (BA) 3rd, Griscom (GS) 4th;

103-LB-Mellor (CH), Lightfoot (PC), Osborne (H), Genzlinger (BA); 112-LB-Dever (GC), Ryan (CH), Smith (BA), Clark (GA); 127-LB-Crawford (H), Norton (GC), Thomas (GF), Cassel (GA); 133-LB-Lawless (CH), Wille (BA), DeGraff (GS), Groseclose (H); 138-LB-Fitzgerald (H), Darlington (CH), Schoenberger (BA), Dawkins (FS); 143-LB-Hunt (H), Shimer (CH), Eckfeldt (PC), Brown (FC); 154-LB-Potts (H), Christides (E), Yarrow (CH), Kontes (VF); 165-LB-Gara (VF), Kleinfelder (CH), Gyllenhaal (BA), Price (H); 180-LB-Harms (E), Greenwood (H), Stever (GA), Conger (Per); HVYWT-Bucher (Per), Lee (BA), Ferry (VF), Walsh (PC).

Ivy Prep

SCORING—Horace Mann 61, Poly Prep 42, Stony Brook 39, Hackley 28, Riverdale 28, Trinity 15, St. Paul's 7.

98-LB-Riger (PP) champion, Apfel (HM) 2nd, Van Nostrand (SB) 3rd; 106-LB-Dumansky (HM), Klein (H), De La Vega (T); 115-LB-Neigus (PP), Hahn (HM), Olley (SB); 123-LB-Nye (SB), Mignocchi (R), Messing (T); 130-LB-Garcia (PP), Powers (StP), Camazine (HM); 136-LB-Lipscomb (SB), Beyer (T), Jabara (PP); 141-LB-Schor (H), Thompson (HM), Garcia (PP); 148-LB-Shelala (PP), Rechtschaffen (HM), Mascia (H); 157-LB-Elzenberg (HM), Mignocchi (R), Rockwood (H); 168-LB-Joyner (HM), Eyck (SB), Giles (T); 183-LB-Gray (HM), Huggard (SB), Baker (R); HVYWT-Zimmerman (R), Evangelista (PP), Mooseman (H).

Mid-South

SCORING—McCallie 123, Baylor 117, St. Andrew's 39, Columbia MA 33, Sewanee MA 31, Castle Heights MA 31, Tennessee MI 23, Darlington 10.

98-LB-Dethera (Mc) champion, Pettus (SA) 2nd, Weinberg (B) 3rds, Kite (SM) 4th; 106-LB-R. Weinberg (B), Anderson (CMA), Green (CHMA), McBrayer (SA); 115-LB-Asbury (Mc), Pick (CHMA), D. Wash (CMA), Ellison (TMI); 123-LB-Cotter (Mc), S. Weinberg (B), Cothron (CMA), Evans (D); 130-LB-Chapin (Mc), Anderton (B), Chitty (SMA), R. Wash (CMA); 136-LB-Glass (Mc), C. Moore (B), Dubois (CHMA), Pepin (D); 141-LB-Roberts (B), Vaughn (SMA), McCall (Mc), Stroebel (CHMA); 148-LB-McNamara (B), Gross (Mc), Mauldin (SA), Hayden (SMA); 157-LB-Chandler (Mc), T. Moore (B), Neal (SA), Hewitt (SMA); 168-LB-Healy (B), Whitaker (Mc), Beasley (TMI), Thomas (SA); 183-LB-Glasser (Mc), Boehm (B), Murphy (CMA), Melton (CHMA); HVYWT-McMahan (TMI), Hannan (B), Lee (Mc), McKennett (SA).

Western North Carolina

SCORING—Watauga 95, N. Rowan 65, S. Iredell 55, Statesville 45, Thomasville 39, Kannapolis 38, Mooresville 38, E. Roman 36, W. Rowan 33, S. Wowan 26, Lenoir 22, Asheboro 22, Albemarle 20, Wilkes Central 11.

95-LB-Brinkley (NR) champion, Ostwalt (SI) 2nd, Reese (Wa) 3rd, Smithey (WC) 4th; 103-LB-Thompson (SI), Stonestreet (A), Russell (NR), Christian (T); 112-LB-Stroupe (Wa), Cash (T), Collins (K), Kello (WR); 120-LB-Presley (St), Roper (L), Miller (Wa), Cranfield (ER); 127-LB-Melton (NR), Brinton (L), Oliphant (M), Causey (T); 133-LB-Pendleton (NR), Hayes (Wa), Hyde (SI), Beaver (SR); 138-LB-Cranfield (WR), Caviness (As), Ostwalt (St), Carrigan (SI); 145-LB-Pope (NR), Moretz (Wa), Trexler (ER), Murdock (St); 154-LB-Stanbery (Wa), Oliver (K), Williamson (T), Gardner (WR); 165-LB-Weisner (M), Greene (Wa), Heileg (ER), Billings (WC); 180-LB-Rader (M), Milan (St), Freeman (K), Furr (Al); 197-LB-Kirkley (SR), Gill (Wa), Little (K), Freeze (SI); HVYWT-Medlin (T), Hawkins (ER), Cash (SI), Gaddy (SR).

Eastern Association Of Schools For The Blind

SCORING—Virginia 103, West Virginia 102, Overbrook 56, North Carolina 46, Maryland 36, New York Inst. 29, Western Pa. 25, New York State Sch. 10, Connecticut 7, Perkins 6.

95-LB-Olive (WV) champion, Delaney (V) 2nd, Eastman (NC) 3rd, Wells (O) 4th; 103-LB-Allen (V), Lowder (M), Hawk (O), Perkins (NC); 112-LB-Clements (V), Wheeler (M), Stilchen (O), Zorick (C); 120-LB-Cline (V), Gerhart (O), Perseo (WV), Williamson (WV); 127-LB-Rollins (V), Hall (NC), Dimon (NYSS), Lyons (WP); 133-LB-Chandler (WV), Taylor (NC), Humphrey (V), Jay (WP); 138-LB-Booher (WV), F. Humphrey (V), Fioravanti (O), Lantz (WP); 145-LB-Blakeley (M), Hensley (WV), Winters (O), Fischer (P); 154-LB-White (WV), Hill (NYT), Vidunas (WP), Kelly (NC); 165-LB-Connelly (NYI), Conrad (WV), Wade (V), Lyall (O); HVYWT-Moscottian (V), Borrer (WV), Cooke (NC), Burns (O).

North Central Association Of Schools For The Blind

SCORING—Kentucky 83, Michigan 79, Ohio 48, Missouri 46, Iowa 44, Indiana 39, Kansas 33, Nebraska 22, Wisconsin 21, Illinois 18, Minnesota 8, South Dakota 1.

95-LB-Repp (Miss) champion, Dasher (N) 2nd, Waymire (Ka) 3rd, Knapp (O) 4th; 103-LB-Earle (Miss), Donbrosky (Mic), Schwery (Io), Ferguson (O); 112-LB-Bartee (O), Council (Mic), Musel (Min), Craig (Io); 120-LB-Flint (Ke), Volker (Io), Hopkins (In), Schram (Mic); 127-LB-Cook (Ke), Smith (Mic), Inskeep (O), Parrish (Ill); 133-LB-Weese (Mic), Myers (Ke), Cravens (Ill), Davidson (Ka); 138-LB-Oudsema (Mic), Crowe (Ke), McVay (Io), Abrams (O); 145-LB-Haberal (Io), Dalrymple (In), Lewis (Ke), Capers (O); 154-LB-Hopkins (In), Alman (Mic), Eaton (Ka), Parker (Ke); 165-LB-Hardin (Ke), Walls (Ka), Krauter (N), Wolf (W); HVYWT—Dewberry (Miss), McGee (W), Baugh (Ill), Kerr (Ke).

Southwest Association Of Schools For The Blind

SCORING—New Mexico 99, Texas 78, Arkansas 93, Oklahoma 26.

97-LB-Trujillo (NM) champion, Merriman (O) 2nd, Leflor (A) 3rd; 105-LB-Garcia (NM), Mounger (T), Pierce (O); 114-LB-Campbell (A), Sectero (NM), Worthington (T); 122-LB-Serna (NM), Craig (O), Garza (T); 129-LB-Begay (NM), Ross (A), VanPelt (T); 135-LB-Holt (T), Rogers (NM), Smithey (A); 140-LB-Bantista (NM), Washom (T), Hightower (A); 147-LB-Nunez (NM), Villarreal (T), Wood (A); 156-LB-Ross (A), Carter (NM), Riggins (T); 167-LB-Vasquez (T), Flores (NM), Parker (A); 182-LB-Brewer (A), Cockrell (T); HVYWT—Barrientes (T), Plum (O).

United States Dependent Schools, Europe

SCORING—Wiesbaden 60, Frankfurt 56, Paris 45, Heidelberg 42, Ludwigsburg 42, Kaiserslautern 39, Augsburg 24, Mannheim 21, Lakenheath 18, Munich 18, Wuertzburg 14, Karlsruhe 13, Nuernberg 9, Orleans 9, Bad Kreuznach 8, Berlin 7, London 7, Bitburg 6.

95-LB-Baker (A) champion, Marx (H) 2nd, Steger (Wi) 3rd, Ruggiero (Lu) 4th; 103-LB-Stevenson (Kai), Hindman (Wi), Search (Kar), T. Ruggiero (Lu); 112-LB-Lloyd (F), Atiker (Kai), Rothaupt (O), Justin (Kar); 120-LB-Blanks (F), Taylor (Wi), Renio (H), Stewart (Wu); 127-LB-Landry (H), Moholy (N), Patrick (BK), Oishi (Lu); 133-LB-Andreoli (P), Veit (Kai), Ruth (Lu), Nicholson (F); 138-LB-Bates (H), Shirley (Wi), Erwin (P), Gibson (Wu); 145-LB-Carter (Ma), Reese (F), Crandall (La), Posey (Be); 154-LB-Twomey (Lu), King (P), Charleton (Bi), Bennett (F); 165-LB-Wray (P), Hambleton (La), Lindblad (F), O'Connell (Lu); 180-LB-Smith (Wi), Collier (A), Von Ins (P), O'Donell (F); HVYWT—Hartell (Mu), Curren (Wi), Agostini (Ma), Kasper (Wu).

Overseas Dependent Schools, Japan

SCORING—Narimasu 121, Yamato 68, Johnson 47, Chofu 39, Yokohama 33, Zama 28, ASIJ 18.

95-LB-Tsuboui (A) champion, Fujimoto (N) 2nd, Lapidés (Ya) 3rd; 103-LB-Inazaki (N), Nekota (C), Summers (J); 112-LB-Azebu (N), Desaki (Ya), Tamura (C); 120-LB-Yackyszyn (Ya), Champ (J), Sandoval (Z); 127-LB-Jones (N), Schmidt (J), Clark (Ya); 133-LB-Nieves (Z), Stanley (C), Pfotenhauer (N); 138-LB-Vogelgesang (N), Boyd (Yo), Furiman (A); 145-LB-Young (Ya), Brown (N), Hanson (Z); 154-LB-Jeffries (N), Garman (Ya), Sotola (J); 165-LB-Townsend (N), Konkoski (C), Victor (J); 180-LB-Wood (N), Richardson (Yo), Csasz (Ya); HVYWT—Roley (Yo), Gerrard (J), Zarihta (N).

1969 Guide Material

All material for inclusion in the 1969 **Official Wrestling Guide** must be submitted to the Editor, Charles Parker, Davidson College, Davidson, N.C., not later than April 10, 1968.

ATLAS ENSOCOAT WRESTLING MATS



Greater safety.
Greater performance.
Unexcelled shock-
absorbent power.
Lightweight closed-
cell plastic foam
construction. Exclusively
from ATLAS . . . builders
of fine mats for more
than two generations.

Write for catalog today!

ATLAS ATHLETIC EQUIPMENT CO.

6510

2339 Hampton Ave. / St. Louis, Missouri 63139



OFFICIAL WRESTLING GUIDE

OFFICIAL

Intercollegiate and Interscholastic

1968

WRESTLING

RULES

CHARLES W. PARKER, EDITOR

1967-68 NCAA Wrestling Rules Committee

WALLACE JOHNSON, <i>Chairman</i> , Minnesota	Fourth District
*JOHN E. ROBERTS, <i>Secretary</i> , Wisconsin IAA	Interscholastic
FRANK KAPRAL, Coast Guard	First District
ROY PHILLIPS, Franklin & Marshall	Second District
ARNOLD W. UMBACH, Auburn	Third District
THOMAS EVANS, Oklahoma	Fifth District
JIM MOWRY, Texas	Sixth District
EVERETT D. LANTZ, Wyoming	Seventh District
DALE THOMAS, Oregon State	Eighth District
ED PEERY, Navy	At-Large
HAL PETERSEN, Chico State	College Division
JOHN REESE, Wilkes Col.	College Division
JOE ROCKENBACH, Rochester (Minn.) JC	Junior Colleges
*FINN B. ERIKSEN, Waterloo Community Sch., Ia.	Interscholastic
*RICHARD SCHAFER, NFSHSA	Interscholastic
*SHERMAN TYLER, Edmond, Okla.	Interscholastic

*Appointed to the committee by the Executive Committee of the National Federation of State High School Athletic Associations. These members are appointed annually and are eligible to succeed themselves.

Major Rules Changes

The major changes that have been made in these 1968 rules are listed below with the appropriate rule identification.

Rule 3, Sec. 1—Recommended designated areas (12 inches long) on arc of 10-foot circle opposite each other where wrestlers will start match and resume wrestling when in neutral position (Home—Green, Visitor—Red).

Rule 3, Sec. 2—Properly cut one-piece uniform legal if worn with full length tights.

Rule 3, Sec. 4—Artificial limbs are prohibited.

Rule 5, Sec. 1b—Collegiate competition only—additional pound per day will be allowed both teams when one is traveling and wrestling on two or three successive days. (Maximum—2 pounds.)

Rule 7, Sec. 1—Contestants will shake hands and step back prior to starting match. After the match the contestants are required to shake hands and remain on mat until winner has been declared.

Note added—Sight handicapped wrestlers use finger touch in neutral position. Initial contact to be from front.

Rule 7, Sec. 6—All personnel other than actual participants shall be restricted to an area at least 10 feet from actual mat area and scoring table.

Rule 8, Sec. 1—Present starting position (1967) to be retained.

Rule 9, Sec. 2—National Collegiate Championships and all other tournaments scoring 6 places will use following scoring: 1st—12, 2nd—9, 3rd—7, 4th—5, 5th—3, 6th—1.

Rule 10, Sec. 1—Note 2, Slam criteria further clarified.

Rule 10, Sec. 4—Flagrant Misconduct—Contestant, coach or spectator will be removed from premises and deduct one team point.

Rule 10, Sec. 9—Stalling warning given after maximum of 10 seconds. Subsequent violations will be called within a maximum of five seconds. (Visual count will be used for subsequent violation.)

Referees' Signals—Fig. 19—Referee raises a hand of each contestant in declaring a draw.

1967 - 68 Major Differences Between Scholastic And Collegiate Rules

1. Weigh-In For Dual Meets:

Interscholastic—One hour maximum, and one-half hour minimum before scheduled starting time of match.

Intercollegiate—Five hours maximum, and one-half hour minimum before scheduled starting time of match.

2. Weigh-In For Tournaments:

Interscholastic—Three hour maximum and one-half hour minimum.

Intercollegiate—Five hours maximum and one hour minimum. (NCAA Championships—first day maximum of 6 hours, 5-hour minimum, other days 5-hour maximum and 4-hour minimum.)

3. Weight Allowance:

Interscholastic—Two pounds additional in January and one pound in February. (Three pounds total.)
One additional pound allowance each day of tournament.

Intercollegiate—No weight allowance. (In tournaments one additional pound allowance each day of tournament.)

4. Length Of Bout:

Interscholastic—Three, 2-minute periods. (Tournaments—Overtime, two 1-minute periods.)

Intercollegiate—Three periods—first period, 2 minutes; second and third periods, 3 minutes each. (Tournaments—Overtime, three 1-minute periods. Consolations—three 2-minute periods.)

5. Sweatbox Or Similar Artificial Weight Reducing Device:

Interscholastic—Prohibited. (Wearing apparel permissible.)

Intercollegiate—Permissible.

6. Falls:

Interscholastic—Two seconds. (Note difference in Near-Fall.)

Intercollegiate—One second. (Note difference in Near-Fall.)

7. Defensive Man Standing Up While Offensive Wrestler Has Body Scissor (Including Cross Body Ride):

Interscholastic—Potentially dangerous—stop match.

Intercollegiate—To be called as illegal slam if defensive man initiates fall back or drill.

8. Weight Class Restriction:

Interscholastic—May wrestle one weight class above his actual weight.

Intercollegiate—No restriction.



RULES COMMITTEEMEN: Left to right, sitting—Finn Eriksen, Sherman Tyler, Dale Thomas, Doug Parker, Everett Lantz, Arnold Umbach, John Reese, Hal Petersen; back row—Ed Ferry, Wally Johnson (Chairman), Dick Schafer, John Roberts, Jim Mowry, Joe Rockenbach, Roy Phillips, Tom Evans.

Official NCAA Wrestling Rules

RULE 1—ELIGIBILITY

SECTION 1. Each contestant must be an Amateur as defined in the rules of the National Collegiate Athletic Association and be eligible according to the rules and regulations of the college or university which he represents. Participants in the National Collegiate Wrestling Championships must represent institutions which are active members of the NCAA in good standing and must conform to the rules of eligibility adopted by the NCAA to apply to all annual championship meets conducted by this Association.

NOTE—See Rule 5, Section 4.

SECTION 2. All colleges, universities and institutions of learning in the United States with acceptable scholastic and athletic standards may be elected to membership in the NCAA. To comply with "acceptable scholastic standards" the institution must be on the approved list of the accepted accrediting agency of the district in which the institution is located.

SECTION 3. An institution is considered as having "satisfactory athletic standards" on approval of its standards by a two-third majority of the active members of the NCAA in the Association District in which the institution is located. Further information regarding application for membership may be obtained from the Executive Director of the NCAA, Walter Byers, Midland Building, 1221 Baltimore, Kansas City, Mo. 64105. At least thirty (30) days should be allowed for the above procedure.

SECTION 4. Participation in NCAA Championship competition shall be governed by the NCAA National Collegiate Championship Events Handbook.

HIGH SCHOOL MODIFICATION

Contestants shall be eligible under the rules of the High School Athletic Association of the State in which their school is located.

RULE 2—REPRESENTATION

SECTION 1. An institution shall be represented by only one contestant in each weight class.

SECTION 2. No contestant shall be allowed to represent his institution in more than one class in each meet.

SECTION 3. A representative may not accept a forfeit in one weight class and compete in another class.

SECTION 4. A contestant who weighs-in for one weight may be shifted to a higher weight class.

National Collegiate Championships

SECTION 5. All entries to the National Collegiate Wrestling Championships which are received after the deadline date shall be charged a double entry fee. The deadline shall be nine days in advance of the first tournament session. When the team registers at the National Championships the institutional representative shall indicate the entry in each weight class in so far as it is possible before the weighing-in.

RULE 3—MATS, COSTUMES AND EQUIPMENT

Mats

SECTION 1. The wrestling area of the mat shall not be less than a square 24 feet by 24 feet or a circular area 28' in diameter. There shall be a mat area at least 5 feet in width which extends entirely around the wrestling area. The entire mat area shall be the same thickness which shall not be more than 4 inches nor less than the thickness of a mat which has the shock absorbing qualities of a 2-inch thick hair felt mat.

When a plastic mat cover is used, it is recommended that it be sufficiently large to cover the mat proper and all supplementary mats, or laced underneath the mats. The wrestling area should be marked on the mat cover or mat by painted lines two inches in width. At the center of the mat proper there shall be similarly painted a circle 10 feet in diameter, and it is recommended a different color be used than the one on the boundary line. It is further recommended that an area on opposite sides of the 10-foot circle be designated by means of a 12-inch portion of the circle's arc on one side in green and directly opposite a similar portion of the arc in red. Contestants in starting the match and resuming the match in a neutral position will return to their respective designated areas. (Home—green, Visitor—red.) There shall be placed at the center of the cover or mat a design, at least 12 inches long.

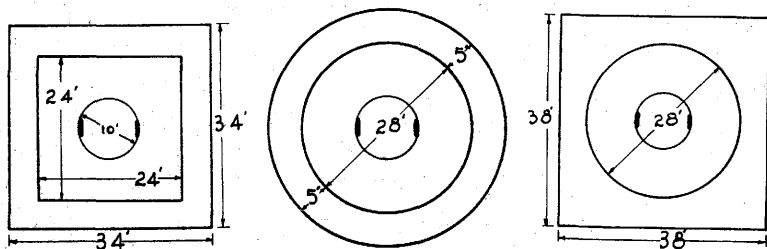

MINIMUM MAT SIZES

A circle with a diameter of 28 feet is a legal wrestling area providing there is a mat area at least 5 feet in width which extends around it.

Costume

SECTION 2. The costume shall consist of:
 a. Full length tights, close fitting outside short trunks, and sleeveless shirt without fasteners at the shoulder and fastened down at the crotch. Shirts shall not be cut away in excess of the shirt illustrated in Figures 1 and 2 (picture of legal shirt, back and front view).

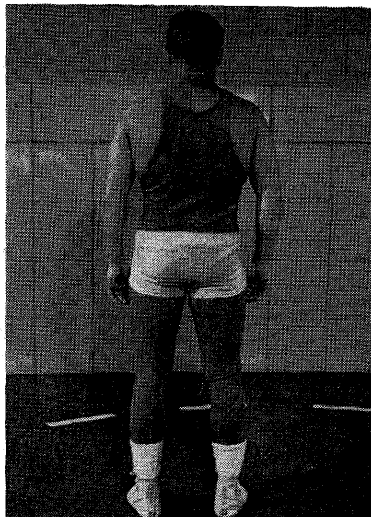
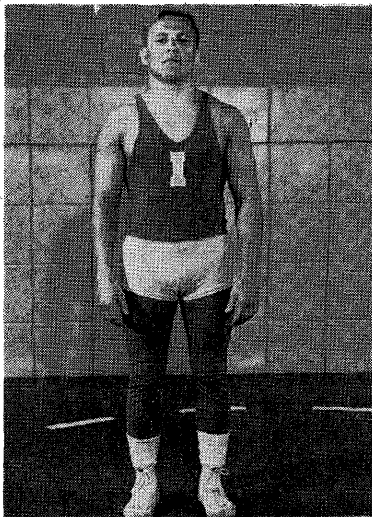

Nos. 1 and 2—FRONT AND REAR VIEW OF SHIRT AND UNIFORM

This shows front and rear view of official shirt. Any shirt with more exposure is illegal.

Properly cut one piece uniform is legal when worn with full length tights. No wrestler shall lower his shoulder straps in the presence of spectators.

b. Light heelless gymnasium shoes reaching above the ankle and laced by means of eyelets.

c. It happens occasionally that two contestants look so much alike and are dressed so similarly that it is very difficult for the Referee and spectators to distinguish them. In all dual meets or tournaments, the home management shall have immediately available some provisions for clearly identifying the contestants. Such provisions may be by means of colored anklets, numbers or any other plan which will accomplish the purpose.

Headgears

SECTION 3. The Rules Committee strongly recommends that protective headgear be used in all practice and competition.

Special Equipment

SECTION 4. Any mechanical device which does not allow normal movement of the joints and prevents one's opponent from applying normal holds shall be barred. Any legal device which is hard and abrasive must be covered and padded. Artificial limbs and loose pads are prohibited.

Enforcement

SECTION 5. The legality of all equipment (mats, costumes, helmets, devices, pads, etc.) shall be decided by the referee.

RULE 4—WEIGHT CLASSIFICATION

SECTION 1. Competition shall be divided into nine weight classes as follows:

123 lbs.	145 lbs.	167 lbs.
130 lbs.	152 lbs.	177 lbs.
137 lbs.	160 lbs.	Unlimited

The 115-lb. and/or 191-lb. classes may be officially included in the weight classification provided either or both are adopted by individual conferences. Interconference meets shall be contested in the original (9) weights.

For National Collegiate Championships the 115 and 191-lb. classes will be included. These weights will count in scoring of the team championship.

SECTION 2. Competition in dual meets shall be conducted in the weight order listed, unless changes are mutually agreed upon at the time of weighing-in.

HIGH SCHOOL MODIFICATION

Competition shall be divided into weight classes as follows:

103 lbs.	127 lbs.	145 lbs.	165 lbs.
112 lbs.	133 lbs.	154 lbs.	Unlimited
120 lbs.	138 lbs.		

The 95 and/or 180-lb. classes may be officially included in the weight classification provided either or both are adopted by an individual state association. Interstate dual meets shall be conducted in the original ten weights and interstate competition shall be governed by the rules of the home or host state.

1. Beginning January 1st and continuing until February 1st, two additional pounds will be allowed in each weight class. Beginning February 1st and continuing for the remainder of the season, one additional pound shall be allowed in each weight class. This will make a net increase of three pounds beginning the 1st of February.

2. The Rules Committee recommends that individual State Associations utilize an effective weight control program.

3. The use of a sweat box or similar artificial heat device for weight reduction purposes is prohibited.

RULE 5—WEIGHING-IN AND DESIGNATION OF CONTESTANTS

Time

SECTION 1. *a. Dual Meets.* Contestants may weigh-in a maximum of five hours and a minimum of one-half hour before the meet is scheduled to begin. The exact maximum time shall be decided by mutual agreement of the competing teams. The home team's representative shall be sent onto the mat first, and he cannot be withdrawn or replaced.

b. Teams may weigh-in on home scales by mutual agreement of coaches and shall furnish the weight list with actual weights listed. It is recommended that the accuracy of all scales be certified by a qualified scale authority.

SECTION 2. a. Tournaments. Each day of the tournament, except the first day, contestants will weigh-in a maximum of five hours and a minimum of four hours before the meet is scheduled to begin.

For the first day of the National Collegiate Wrestling Championships contestants will weigh-in a maximum of six hours and a minimum of five hours before the meet is scheduled to begin.

b. The contestant who is to represent his institution must be named at the time of weigh-in in all tournaments.

c. *Supervision.* The Referee or other authorized person shall supervise the weighing-in of contestants.

HIGH SCHOOL MODIFICATION

1. *Dual Meets.* Contestants may weigh in a maximum of one hour and a minimum of one-half hour before time the meet is scheduled to begin. (Changes in time may be made by individual State Assns.)

2. *Tournaments.* Each day of the tournament, contestants may weigh-in a maximum of three hours and a minimum of one-half hour before the meet is to begin, with one pound allowance to be given each day over the weight limit of the previous day. (Changes in time may be made by individual State Associations.)

3. A contestant may not wrestle more than one weight class above his actual weight.

Weight Allowance

SECTION 3. a. Dual Meets. In all dual meets, net weights shall be required. No overweight is permitted nor should it be requested.

For Colleges only—Members of both teams will be allowed one additional pound per day when one team is traveling and wrestling on two or three successive days. (Maximum of two pounds.)

b. *Tournaments.* In tournaments a one pound allowance shall be given each day over the weight limit of the previous day.

c. *Net Weight.* Contestants shall weigh-in without clothing.

Failure to Make Weight

SECTION 4. Any Contestant failing to make weight at the minimum time shall be rejected. If a contestant fails to weigh-in on the second or subsequent day of a tournament a forfeit shall be awarded his opponent and points for the forfeit and advancement shall be scored.

Medical Examinations, etc.

SECTION 5. At the time of the weighing-in on the opening day of the annual National Collegiate Championships, a physician or physicians shall be present to examine all contestants for communicable diseases and shall disqualify any contestant who, in their judgment will endanger other participants. In other meets it is recommended that a similar examination of all contestants be made at the time of the weighing-in, and the presence of a communicable disease or any other condition, which in the opinion of the examining physician makes the participation of that individual inadvisable, should be considered full and sufficient reason for disqualification.

SECTION 6. No substitution is allowed in dual meets or tournaments for injured contestants.

SECTION 7. Defeat due to injury in a tournament does not eliminate a man

for third place competition.

SECTION 8. A forfeit will eliminate a contestant from third place competition in tournaments.

SECTION 9. A disqualification may eliminate a contestant from third place competition in tournaments. (See note under penalty chart.)

SECTION 10. Any contestant who fails to check in or to make weight each day of a tournament is ineligible for further competition and cannot place in the tournament.

NOTE 1—In case of unavoidable circumstances affecting weigh-in or schedule of matches, see Rule 13, Sec. 12.

NOTE 2—Contestants in the unlimited class must check-in at each weigh-in session of tournaments.

RULE 6—CONDUCT OF TOURNAMENTS

Places Scored

SECTION 1. In all tournaments four places shall be awarded as follows: The loser in the final first place match shall automatically take second place; the winner of the final consolation match shall be awarded third place and the loser fourth place.

NOTE—In the National Collegiate Championship tournament six places shall be awarded (see Rule 9, Sec. 2b(3)).

Drawings

SECTION 2. Immediately after the expiration of the minimum weighing-in time, drawings shall be made. Drawings shall be made in accordance with the graphic illustrations as provided in Sections 5, 6 and 7 of this rule.

Seeding

SECTION 3. Whenever there are two outstanding contestants in any class, the name of one of these contestants shall be placed in the upper half of the drawing bracket and the name of the other in the lower half. In case several seeded men are of equal ability, their seeded positions shall be determined by drawing.

If there is one outstanding wrestler in any class and also two others who are distinctly superior to the remainder in that class, those wrestlers should be seeded in different quarter brackets of the opposite half bracket from the outstanding wrestler. A seeded contestant shall have the same opportunity to draw for the byes as other contestants in his bracket.

In the annual National Collegiate Championships, whenever possible, contestants from the same geographical location or conference who have previously met during the season shall be drawn so as to prevent them from meeting in the first round.

Byes

SECTION 4. When the number of competitors is not a power of two (that is, 4, 8, 16, 32, 64) there shall be "byes" in the first round. The number of byes will be equal to the difference between the number of competitors and the next power of two above. The number of pairs which meet in the first round shall be equal to the difference between the number of competitors and the next lower power of two. There will be no byes after the first round and no further drawing is necessary for the first place or consolation rounds. The byes, if even in number, shall be equally divided between top and bottom. If the number of byes be uneven, there shall be one more bye at the bottom than at the top, as shown in Section 5 of this rule.

SECTION 5. **Graphic Illustration of Drawings and Seeding**

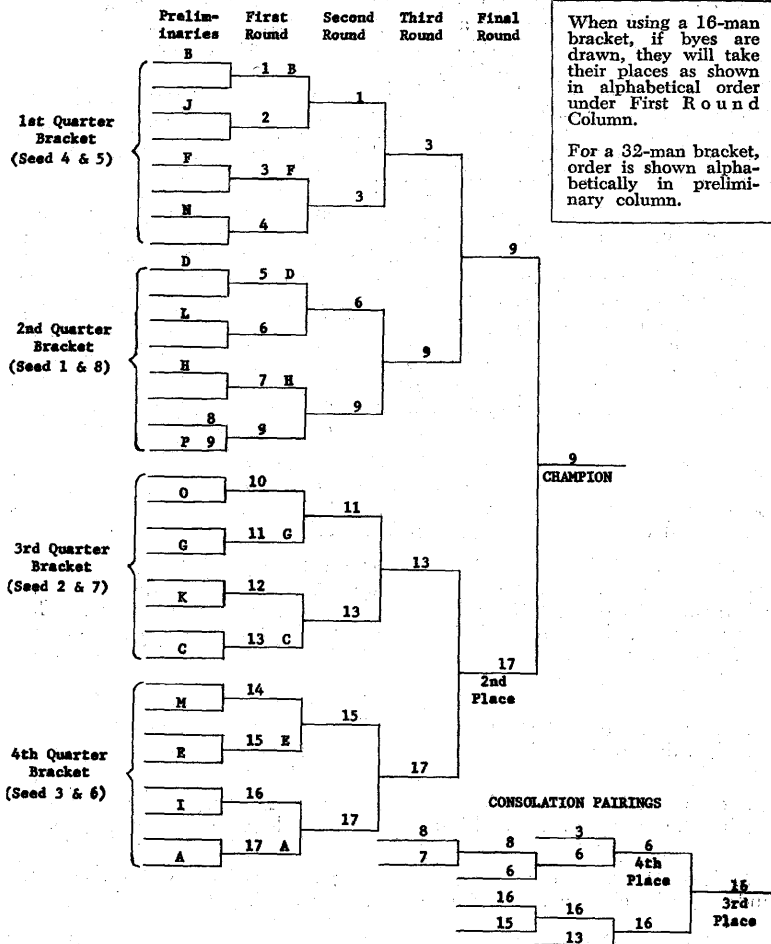

When using a 16-man bracket, if byes are drawn, they will take their places as shown in alphabetical order under First Round Column.

For a 32-man bracket, order is shown alphabetically in preliminary column.

- No. 1 seeded man draws for possible positions 5, 6, 7, 8, 9, in Quarter Bracket #2.
- No. 2 seeded man draws for possible positions 10, 11, 12, 13, in Quarter Bracket #3.
- No. 3 seeded man draws for possible positions 14, 15, 16, 17, in Quarter Bracket #4.
- No. 4 seeded man draws for possible positions 1, 2, 3, 4, in 1st Quarter Bracket #1.
- No. 5 seeded man draws for position in opposite half of Quarter Bracket #1.
- No. 6 seeded man draws for position in opposite half of Quarter Bracket #4.
- No. 7 seeded man draws for position in opposite half of Quarter Bracket #3.
- No. 8 seeded man draws for position in opposite half of Quarter Bracket #2.

Contestants Eligible for Third Place Matches

SECTION 6. *a.* Immediately after completion of the first semi-final match in each weight the third place consolation rounds shall start between all contestants defeated by the winner of this semi-final match. (See *b* following.)

After completion of the second semi-final match in this same weight the same plan shall be followed as indicated in the preceding paragraph. The winners of the third place consolation rounds in each of the two half-brackets in each weight class, meet in the final consolation match to determine the third and fourth place winner.

b. When only two contestants have been defeated by the winner of any semi-final match the two defeated contestants shall compete and the winner of the match shall meet the corresponding winner from the other half-bracket to decide the third and fourth place awards. When more than two contestants have been defeated by the winner of any semi-final match, preliminary third place matches will be necessary and *should be conducted in accordance with the original first round drawings*; therefore, those eligible for the third place consolations should be matched in the order in which they were defeated by the the finalists in this half-bracket. The eligible contestants are designated in Section 6*a* of this Rule.

Example

SECTION 7. Referring to the Graphic Illustration under Section 5, those eligible for the third place rounds in the upper half-bracket 8, 7, 6, 3, we will assume that 8 wins from 7 and then 6 wins from 8 and 6 defeats 3.

In the lower half-bracket three contestants 16, 15 and 13 have been defeated by the finalist 17 and therefore, only two matches are necessary. We will assume 16 defeats 15 and later defeats 13. He meets 6 in the final consolation match in this weight. The winner 16 is awarded third place and the loser 6 fourth place. All third place matches shall be run off prior to the first place finals matches.

SECTION 8. No contestant shall wrestle two matches in any tournament with less than one (1) hour rest between such matches.

SECTION 9. The Rules Committee recommends that medals and team trophies be formally presented in a ceremony made as impressive as possible.

SECTION 10. Any conference or other tournament may be conducted under any bracketing that is agreed upon by participating schools.

RULE 7—CONDUCT OF MATCHES

Length of Matches

SECTION 1. All regular matches shall be eight minutes in length divided into three periods with the first period two minutes and the second and third periods

three minutes each. The first period will start with both contestants standing opposite each other, on the green or red area of the 10-foot circle. The wrestlers will come forward, shake hands and step back to their designated areas and when the Referee blows his whistle begin wrestling. A fall during this or either subsequent period terminates the match. If neither contestant secures a fall in the first period, the Referee shall recess the match and place the wrestlers in the starting position on the mat (Rule 8, Sec. 1) with the appropriate contestant in the position of advantage (Rule 7, Sec. 3). The second period shall be started immediately by the Referee's whistle. If no fall occurs during this second period, upon its expiration the Referee shall again recess the match, place the contestant who started the second period in the position of advantage underneath and start the third period as before. If no fall occurs during the final period, and after the match is concluded, wrestlers will return to and remain on their respective (green or red) areas while the Referee checks with the scorers' and timers' table. Upon the Referee's return to the mat, the contestants will shake hands and the Referee will declare the winner in accordance with Figs. 17 and 18. The time in a match is continuous except when the Referee stops and starts a match.

NOTE 1—Failure to comply with end-of-match procedure after being warned shall result in penalty points being assessed in dual meets and tournaments.

NOTE 2—In matches involving sight handicapped wrestlers, it is recommended that a finger-touch method be used in the neutral position and initial contact be made from front.

HIGH SCHOOL MODIFICATION

The matches shall be six minutes in length divided into three periods of two minutes. No rest is allowed. The matches shall be conducted in the same manner as set forth above.

Intermission

SECTION 2. Each recess between the periods of any match shall be only such time as is required by the Referee to bring the contestants into the proper position for the next period. No rest shall be permitted except for injury. (See Rule 12, Sec. 1.)

Choice of Position

SECTION 3. *a. Dual Meets.* Immediately before the contest starts the Referee shall call the captains to the center of the mat and decide by the toss of a coin which team has the choice of position at the start of the second period in each weight class. The winner of a toss may choose the odd or even number of the weight classes listed consecutively. A choice of odd or even matches in dual meets is not altered in case of a fall, default, forfeit or disqualification.

b. Tournament. Immediately following the end of the first period the Referee shall determine which wrestler has the choice of position at the start of the second period, by the toss of a coin or disk.

Overtimes

SECTION 4. In tournament competition when there is a tie in points the contestants shall wrestle three

extra periods of one minute each (consolation matches included) starting the first of these periods on the feet and conducting the entire overtime as in the regular match.

The choice of position shall be determined by the toss of a coin. There shall be one-minute rest between the regular match and the first overtime period and no rest between the first, second, and third overtime periods. The points and time advantage are not cumulative throughout the match and overtime periods, and only the points and time advantages scored in the overtime period shall be counted in determining the winner. A jury of two judges and the referee shall observe the overtime periods. When there is a tie in points at the end of the overtime periods the jury shall select the winner by ballot without any consultation and the match shall be awarded to the contestant who has shown superior wrestling ability in the overtime periods. The signed ballots of the jury shall be recorded on the score sheet. The criteria for determining superior wrestling ability are attempts to secure falls, takedowns, reversals, and escapes along with the maintenance of control.

NOTE—See Rule 11, Sec. 3.

HIGH SCHOOL MODIFICATION

1. Tournament matches will consist of three periods of two minutes each conducted as in 3b above. If the match ends in a tie the overtime shall consist of two one-minute periods.

2. *Overtimes in Tournaments.* Following the regular match one minute rest shall be given between the regular match and the first overtime period and no rest between the first and second overtime period. The periods will start from the referee's position as in the second and third period of the regular match. The choice of position will be determined by the toss of a coin, see Section 4 of this Rule for remainder of procedure.

Consolation Matches

SECTION 5. Consolation matches shall consist of three two-minute periods conducted in the same manner as regular matches in tournaments. Overtime periods in consolation matches shall consist of three one-minute periods.

Control of Mat Area

SECTION 6. All personnel other than actual participating contestants shall be restricted to an area reserved for such use. This area shall be at least ten feet from the actual mat area and scoring table.

NOTE—Coaches' and contestants' conduct will be strictly enforced. (See Penalty Chart.)

RULE 8—DEFINITIONS

Starting Position on the Mat

SECTION 1. *a. Defensive Wrestler.* A stationary position in which the defensive wrestler is on his knees facing away from the timers' table with his hands in the center of the mat. He must keep both

No. 3—STARTING POSITION →
 This position is shown as required in Rule 8, Sec. 1, a and b. Note particularly that offensive wrestler's leg is outside of defensive wrestler's leg.

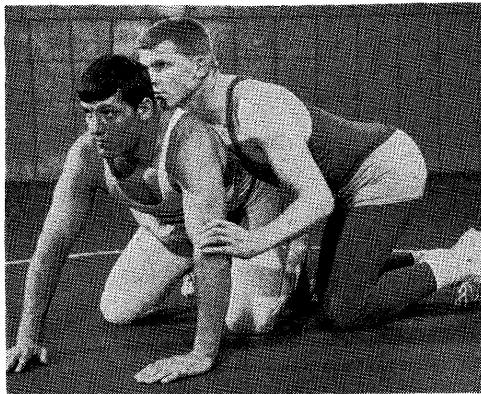

knees on the mat and they shall not be spread more than the width of the shoulders. The legs must be parallel, with the toes neither turned out or under in an exaggerated position. The heels of both hands must be on the mat not less than 12 inches in front of the knees; and the elbows shall not touch the mat. (See Illustration No. 3.)

b. Offensive Wrestler. The offensive wrestler shall be on his knees at the right or left side of his opponent with his head along the mid line of his opponent's back. The near arm (right or left) is placed loosely around the defensive wrestler's body perpendicular to the long axis of the body with the palm of the hand placed loosely against the defensive wrestler's navel at the waistline and the palm of his other hand (left or right) shall be placed loosely on the back of the opponent's near elbow. Both of his knees shall be on the mat outside of and not touching the defensive wrestler's near leg. (See Illustration No. 3.)

Time Advantage

SECTION 2. The offensive wrestler who has control in an advantage position over his opponent is gaining time-advantage. A timekeeper assigned to each wrestler records his accumulated time-advantage throughout the match or a multiple timer may be permitted to record the time-advantage. At the end of the match the Referee subtracts the lesser time advantage from the greater. If the contestant with the greater time-advantage has less than one minute of net time-advantage, no point is awarded. If he has one full minute of net time-advantage, but less than two minutes he is awarded one point. If he has two full minutes or more, he is awarded two points. No contestant may be awarded more than two points for time advantage in any one match. The contestant with the lesser time-advantage receives no points even though he accumulates several minutes of time in the advantage position.

NOTE—Control is a situation in which a contestant exercises and maintains restraining power over his opponent.

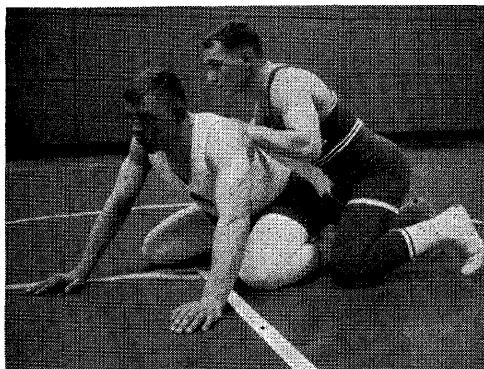

←
No. 4—PROPOSED STARTING POSITIONS FOR FUTURE CONSIDERATION
 Coaches and wrestlers are encouraged to experiment with these starting positions and recommendations may be forwarded to members of the Rules Committee for further study. The major reason for consideration of a change in the starting position was the difficulty to administer starting position presently being used. Also see Nos. 5 and 6.

→
No. 5—DOWN WRESTLER
 On hands and knees on mat with hands not less than 8 inches in front of knees and must remain stationary in such position until match is resumed. Position is further defined by Fig. No. 6.

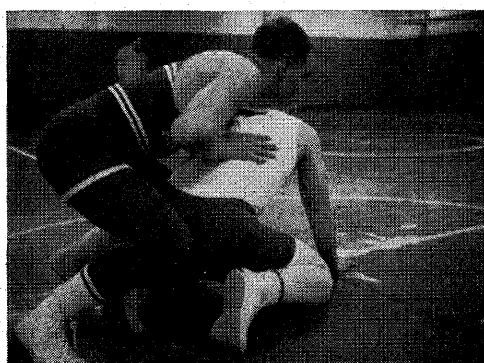
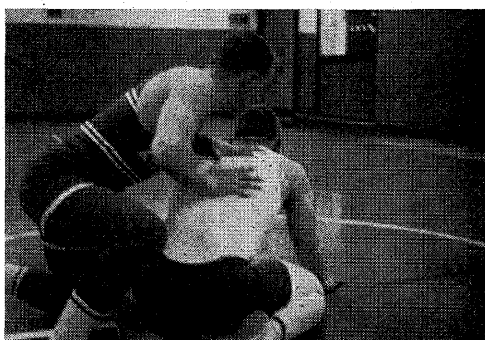

←
No. 6—TOP WRESTLER
 Hands only part of body touching defensive wrestler. Thumbs touching on spinal column. Heels of hands may not be below waistline or extend over shoulder (beyond neckline). Unnecessary roughness shall be subject to penalty.

Position of Advantage

SECTION 3. A position in which a contestant is in control of his opponent. Control is the determining factor. The failure of the offensive wrestler to get his head out from the defensive wrestler's arm does not necessarily prevent the offensive wrestler from having control. The offensive wrestler is entitled to this advantage until such time as his opponent gains a neutral position or a reversal. (See Rule 8, Secs. 5, 8, 9 and 10.)

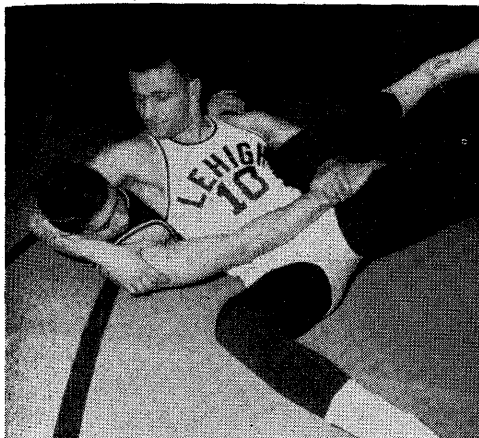

←

No. 7—CONTROL

Illustration demonstrates control following allowance for reaction time.

Note—Control is gained only when the hold is applied to the lower leg.

No. 8—CONTROL

Illustration demonstrates control following allowance for reaction time.

→

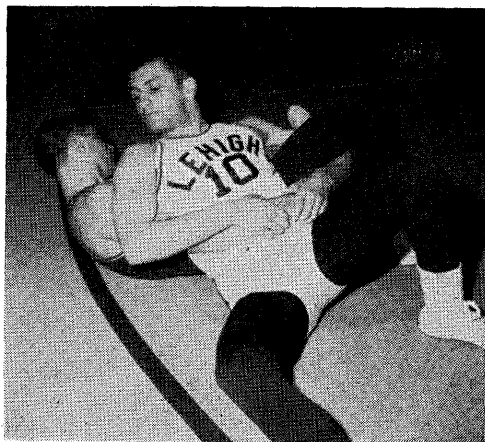

Takedown

SECTION 4. When, from a neutral position, a contestant gains control of his opponent down on the mat while the supporting points of either wrestler are within the wrestling area, he has gained a takedown. Two points are awarded for each takedown.

NOTE—The supporting points of either wrestler are the parts of the body touching the mat that bear the weight of the wrestler's body other than the parts with which he is holding his opponent. When down on the mat the usual points of support are the knees, the side of the thigh and the buttocks. In a standing position the feet are the main points of support.

Out-of-Bounds

SECTION 5. Contestants are "out-of-bounds" when any supporting part of either wrestler touches or goes beyond the boundary line with the following exceptions:

a. When a take-down is imminent, wrestling shall continue as long as the supporting points of either wrestler remain within the boundary lines of the wrestling area.

b. When a fall is imminent, wrestling shall continue as long as both shoulders of the defensive wrestler are on the mat proper within the boundary lines.

c. When one wrestler has the advantage position the match shall continue as long as the main supporting parts of either wrestler remain within the wrestling area. The Referee should anticipate difficult positions on the edge of the mat and prevent them by stopping the match, and resume wrestling at the center of the mat, as in the case of an out-of-bounds situation.

Resumption of Wrestling After Out-of-Bounds

SECTION 6. The position to be assumed by the contestants at the resumption of a match shall be neutral or in the starting position on the mat as determined by the position held upon going out-of-bounds. If neither wrestler has control, the match shall be resumed with both wrestlers opposite each other and on the designated red and green areas on the ten-foot circle. If one wrestler has the advantage, he will take the offensive position in the starting position at the center of the mat.

Stalemate

SECTION 7. When the contestants are interlocked in a position other than a pinning situation in which neither wrestler can improve his position, the Referee shall stop the match and wrestling shall be resumed as for out-of-bounds.

Neutral Position

SECTION 8. Is a position in which neither wrestler has control.

Escape

SECTION 9. An escape occurs when the defensive wrestler gains a neutral position while the supporting points of either wrestler are within the wrestling area.

Reversal

SECTION 10. A reversal occurs when the defensive wrestler comes from underneath and gains control of his opponent either on the mat or in a rear standing position while the supporting points of either wrestler are within the wrestling area.

Fall

SECTION 11. Any part of both shoulders or area of both scapulas held in contact with the mat for one second constitutes a fall. The one-second count (one-thousand-and-one) shall be a silent count by the Referee and shall start only after the Referee is in such position that he knows positively that a fall is imminent, after which the shoulders or scapula area must be held in continuous contact with the mat for one second before a fall shall be awarded. (See Fig. 12.)

HIGH SCHOOL MODIFICATION

Two seconds constitutes a fall. The two-second count (one-thousand-and-one, one-thousand-and-two) shall be a silent count by the Referee.

a. A fall shall not be awarded when one or both shoulders or head of the defensive contestant are out-of-bounds. (See Rule 8, Sec. 5b.)

NOTE—The head must touch the mat on or outside the boundary line to be considered out-of-bounds.

b. If the defensive wrestler is handicapped by having any portion of his body off the wrestling area, no fall shall be awarded and out-of-bounds shall be declared.

c. When the match is stopped for out-of-bounds in a fall situation, the match shall be resumed in the starting position on the mat. (See Rule 8, Secs. 1 and 6.)

Near-Fall

SECTION 12. A near-fall is a position in which the offensive wrestler has control of his opponent in a pinning situation with both shoulders or the scapula area held in contact with the mat for less than one full second (a silent count of one-thousand-and-) or when one shoulder of the defensive wrestler is touching the mat and the other shoulder is held within one inch or less of the mat for two full seconds. Three points shall be awarded for these situations.

HIGH SCHOOL MODIFICATION

A near-fall is a position in which the offensive wrestler has control of his opponent in a pinning situation with both shoulders or the scapula area held in contact with the mat for one full second or when one shoulder of the defensive wrestler is touching the mat and the other shoulder is held within one inch or less of the mat for two full seconds. Three points shall be awarded for these situations.

Predicament

SECTION 13. A predicament is a position in which the offensive wrestler has control of his opponent in a pinning situation.

a. When both shoulders of the defensive wrestler are held momentarily (stopped) within approximately four inches of the mat or less, a predicament shall be scored. Two points shall be awarded for a predicament. A continuous roll-through is not to be considered a predicament.

b. When one shoulder of the defensive wrestler is touching the mat, and the other shoulder is held at an angle of 45 degrees or less with the mat, but not sufficiently close to award a near-fall, for one second or more, a predicament shall be scored.

NOTE 1—A near-fall or predicament is ended when the defensive wrestler gets out of the pinning situation.

The Referee must not signal the score for a near-fall or a predicament until the situation is ended. Only one near-fall or one predicament shall be scored in each pinning situation regardless of the number of times the offensive wrestler places the defensive wrestler in a near-fall or predicament position during the situation.

NOTE 2—Regardless of the length of time a defensive wrestler may be held in a pinning situation, no predicament or near-fall may be awarded except as provided in Rule 8, Sections 12 and 13 above.

NOTE 3—Only a wrestler with the advantage who has his opponent in a pinning situation may score a near-fall or predicament. Bridgebacks in body scissors or bridgeovers with a wristlock are not considered near-fall or predicament situations although a fall may be scored.

NOTE 4—When the defensive wrestler places himself in a precarious situation during an attempted escape or reversal, a near-fall or predicament shall not be scored unless the offensive wrestler has control of his opponent in a pinning situation.

Decisions

SECTION 14. If no fall has resulted after expiration of the three regular periods of any match as provided in Rule 7, Sec. 1, the Referee shall award the match to the contestant who has scored the greater number of points as provided by the point system in Rule 9, Sec. 3. If there is a tie in the number of points scored, the Referee shall declare the match a draw in dual meets. (See Rule 7, Sec. 4 for tournaments.)

Forfeit

SECTION 15. A forfeit is received by a wrestler when his opponent for any reason fails to appear for the match. In order to receive a forfeit, a wrestler must be dressed in wrestling uniform and appear on the mat. (See Rule 5, Sec. 4.)

Default

SECTION 16. A default is awarded in a match when one of the wrestlers is unable to continue wrestling due to an injury.

Disqualification

SECTION 17. Disqualification is a situation in which a contestant is banned from further participation in accordance with the penalty chart.

RULE 9—SCORING

SECTION 1. All scoring must be kept in plain view of spectators, contestants, and coaches.

NOTE—It is strongly recommended that a timing device be available and visible for the purpose of recording the riding time.

SECTION 2. Team Points.

a. Dual Meets.

(1) **Fall.** Five points shall be scored toward the team total for each contestant who wins by a fall, default, forfeit, or disqualification.

NOTE—A team forfeit shall be scored five points for each weight class.

- (2) *Decision.* The decision shall count three points on the team score.
- (3) *Draw.* In case of a tie two points shall be scored for each team.

b. Tournaments.

(1) *Places.* In tournaments, first place in each weight class shall count 10 points, second place 7 points, third place 4 points and fourth place 2 points. These points shall be awarded as soon as earned. At the conclusion of the championship semifinals, each winner shall receive seven points. At the conclusion of the championship finals, each winner shall receive three additional points, each loser no additional points. At the conclusion of the consolation semifinals, each winner shall receive two points. At the conclusion of the final third place matches, each winner shall receive two additional points, each loser no additional points. One additional point shall be scored for each match won by a fall, default or forfeit throughout the tournament.

(2) *Advancement Points.* In addition, one point shall be scored for each match won in both the championship and consolation eliminations except for the final first, third and fifth place matches. No points are awarded for a bye in any round.

(3) *National Collegiate Championships.* In the National Collegiate Championships six places shall be awarded. The defeated wrestlers in the consolation semi-finals shall wrestle off for the fifth and sixth places. The scoring shall be as follows: first place 12 points, second place 9 points, third place 7 points, fourth place 5 points, fifth place 3 points and sixth place 1 point.

NOTE—This scoring procedure shall be used for all tournaments scoring six places.

**Match Point
Score System**

SECTION 3. In all matches the contestants are awarded points by the Referee in accordance with the following system:

Takedown (by each wrestler) (Rule 8, Sec. 4) 2 points
 Escape (Rule 8, Sec. 9) 1 point
 Reversal (Rule 8, Sec. 10) 2 points
 Near-Fall (Rule 8, Sec. 12) 3 points
 Predicament (Rule 8, Sec. 13) 2 points
 Time Advantage (Rule 8, Sec. 2) 1 point for one full
 minute of net accumulated time in the advantage position. Two points for
 two full minutes or more of net accumulated time advantage. Two points is
 the maximum to be awarded for the match and these points shall be record-
 ed on the final score.

Penalties (See Rule 11 and the Penalty Chart)

NOTE—Method of Recording Score for an Overtime Match.

Example: 3-3, 1-0 (OT)*
 3-3, 1-1, (UD,SD)**
 * OT—Overtime
 **UD—Unanimous Decision
 SD—Split Decision

SUMMARY OF SCORING

<i>Individual Match Points</i>	<i>Tournament Points</i>
Takedown 2 pts.	1st Place 10 pts.
Escape 1 pt.	2nd Place 7 pts.
Reversal 2 pts.	3rd Place 4 pts.
Predicament 2 pts.	4th Place 2 pts.
Near Fall 3 pts.	Fall 1 pt.
Time Advantage 1 pt.	Default 1 pt.
(for 1 full minute) or	Forfeit 1 pt.
Time Advantage 2 pts.	Disqualification 1 pt.
(Max. for 2 or more minutes)	Advancement 1 pt.

Dual Meet Points

Fall 5 pts.	Disqualification 5 pts.
Forfeit 5 pts.	Decision 3 pts.
Default 5 pts.	Draw 2 pts.

National Collegiate Championships scoring for first six places: 12-9-7-5-3-1.

RULE 10—INFRACTIONS

Illegal Holds

SECTION 1. Any hold shall be allowed except the hammerlock above the right angle; the twisting hammerlock; front headlock; headlock without the arm; the straight head scissors (even though the arm is included); over-scissors; flying mare with the palm up; full (double) nelson; strangle holds; all body slams; toe holds; twisting knee lock; key lock; overhead double arm bar; the bending, twisting or forcing of the head or any limb beyond its normal limits of movement; locking the hands in a double arm bar from a neutral position; and any hold used for punishment alone (see Illustrations Nos. 9 through 33).

NOTE 1—Contestants may grasp all four fingers in an effort to break a hold, but pulling back the thumb, or one, two or three fingers is illegal.

NOTE 2—The term "slam" is interpreted as lifting and bringing an opponent to the mat with unnecessary roughness. This infraction may be committed by a contestant in either the top or bottom position on the mat as well as during a takedown. When a contestant lifts his opponent off the mat and brings him forcibly to the mat with the upper half of the body coming in contact with the mat first, a slam will be called. A forceful trip may be considered as unnecessary roughness. Slams shall be called without hesitation following situation occurring.

NOTE 3—An intentional drill or forceful fall-back is illegal when the defensive wrestler is in a standing position and the offensive wrestler has a scissor hold or a cross body ride.

NOTE 4—A leg hooked over the top toe of an opponent's straight body scissors is interpreted as an over-scissor and therefore illegal.

NOTE 5—A wrestler applying a legal hold should not be penalized when his opponent turns the legal hold into an illegal hold. The Referee shall cause the hold to be released if there is danger of injury. However, the match need not be stopped unless the Referee finds it necessary to do so in order to correct the situation.

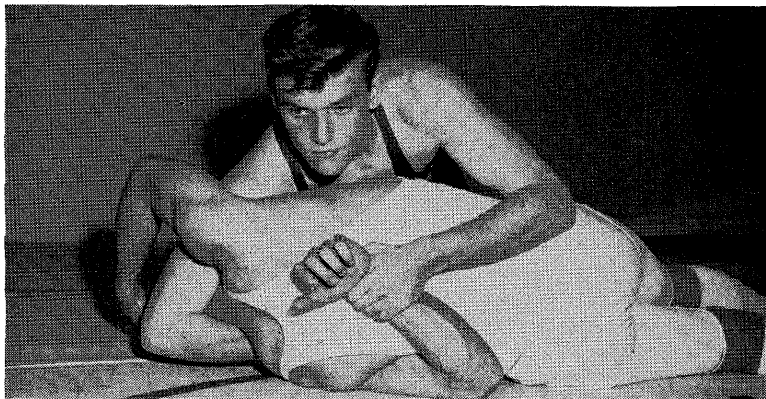

No. 9—ILLEGAL HAMMERLOCK (ABOVE RIGHT ANGLE)

The hammerlock is a legal hold, provided the arm is not bent above the right angle (i.e., provided that the arm is not carried above the small of the back); and provided, further, that the hand is not forced out away from the body, making it a twisting hammerlock. In this illustration the arm is carried distinctly above the right angle and is illegal.

No. 10—ILLEGAL DOUBLE WRISTLOCK ON THE MAT

This cut shows double wristlock turned into a typical twisting hammerlock that will injure opponent's shoulder if the arms are forced upward, unless opponent turns with the pressure, which often he is unable to do promptly enough to prevent injury to the shoulder.

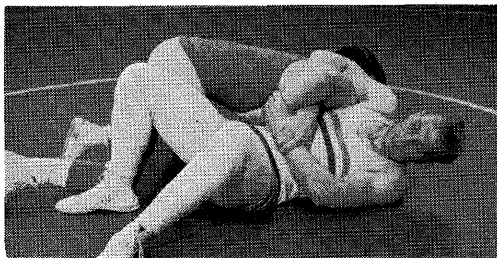
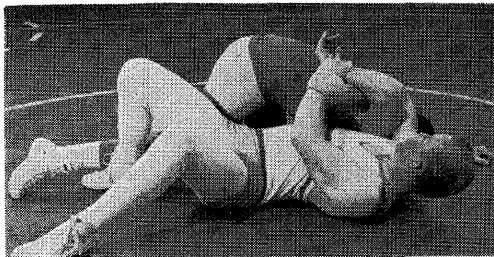

No. 11—LEGAL DOUBLE WRISTLOCK ON THE MAT

The double wristlock on the mat is legal if the direction of the force is perpendicular to the long axis of the body.

→
**No. 18—LEGAL FOOT
 (IN-STEP) HOLD**

The defensive wrestler may grasp the instep, heel or ankle in his effort to escape, providing the pressure is not such as to endanger the ankle, knee or hip joint.

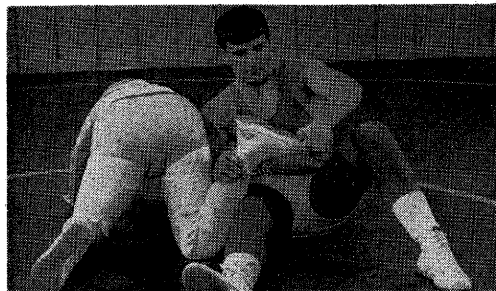
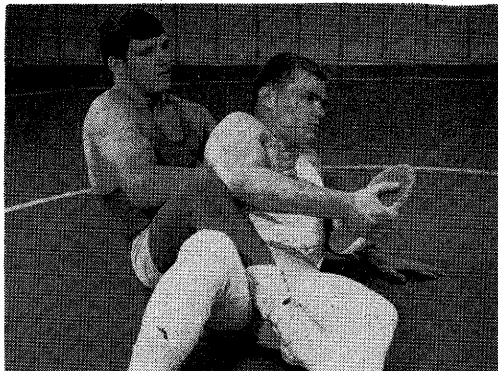

←
**No. 19—ILLEGAL TOE-
 HOLD (ALSO TWISTING
 KNEELOCK WHICH IS
 MORE DANGEROUS
 THAN TOEHOLDS)**

All toeholds, regardless of the degree to which the leg is twisted are illegal under these rules. Any pressure against the knee joint as shown by the above illustration constitutes an illegal hold.

→
**No. 20—ILLEGAL DOUBLE
 ARM BAR**

Locking hands in a double arm bar from a neutral position.

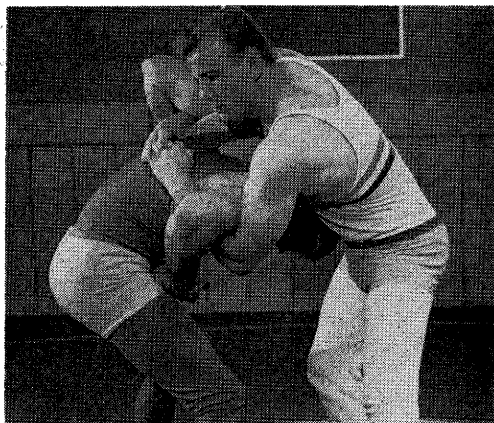

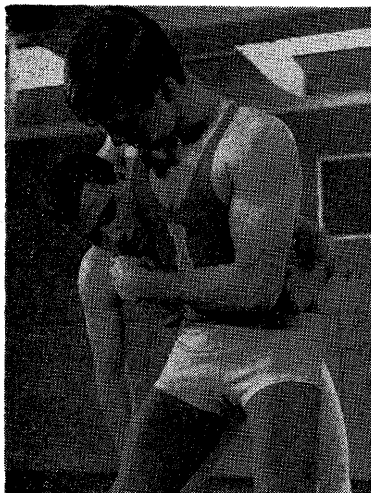

No. 21—ILLEGAL HEAD LOCK
Locking the arm around the head.

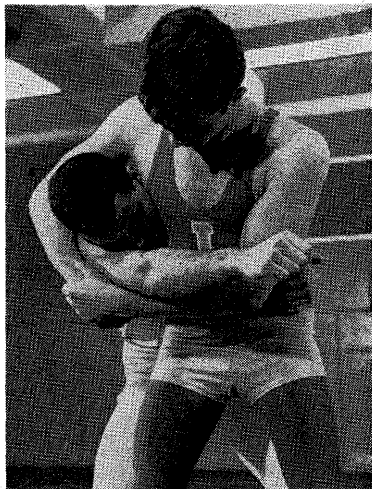

No. 22—LEGAL HEAD LOCK
Opponent's arm is included in the lock.



No. 23—A LEGAL HOLD
Pulling the head over the shoulder with hands locked or overlapped.

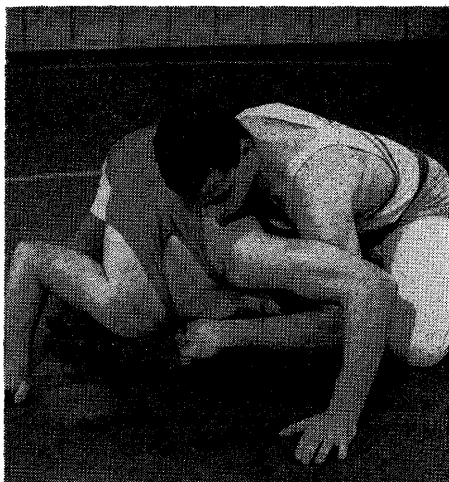

**No. 24—THREE-QUARTER NELSON,
 A LEGAL HOLD**

→
No. 25—LEGAL GUILLOTINE

Arm is locked around opponent's head or neck.

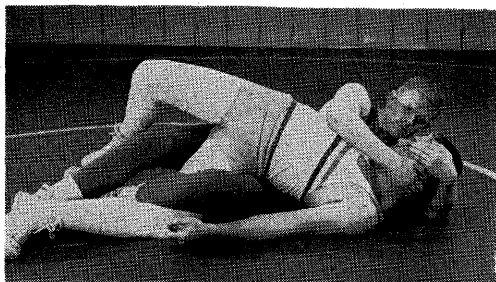
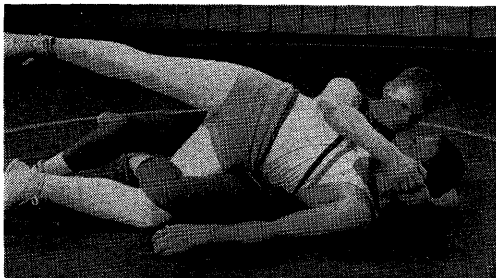

←

No. 26—LEGAL GUILLOTINE

Hands are not locked or overlapped around head or neck.

→
No. 27—ILLEGAL OVER-HEAD DOUBLE ARM BAR
This hold is illegal when used as shown above either with or without the scissors and applied with either one or both arms.



NOTE 6—Whenever possible an illegal hold should be prevented rather than called.

NOTE 7—The three-quarter nelson is not to be interpreted as a headlock.

NOTE 8—Pulling the head over the shoulder with hands locked or overlapped is not to be interpreted as a headlock.

**Abusive or
Unsportsmanlike
Conduct**

SECTION 2. Conduct of a coach, contestant or spectator that becomes abusive, unsportsmanlike or interferes with the orderly progress of a match shall be grounds for removal from the premises. The home management shall be responsible for the removal of the violators at the request of the Referee. (See Penalty Chart.)

NOTE—This includes abusive language used during and following a match.

**Unnecessary
Roughness**

SECTION 3. Either before, during or following a match, intentional striking, gouging, kicking, hair pulling, butting, elbowing or an intentional act which endangers life or limb shall be penalized. (See Penalty Chart.)

**Flagrant
Misconduct**

SECTION 4. Any time misconduct of a contestant, coach or spectator is of a flagrant nature in the opinion of the Referee, penalty is removal from the premises and a deduction of one team point. When unnecessary roughness or abusive conduct is of a flagrant nature, the Referee is expected to penalize according to this section of the penalty chart.

**Foreign
Substance
on Skin**

SECTION 5. The use of oil or greasy substances which cannot be completely removed shall be grounds for disqualification at the discretion of the Referee. Time out for the removal of such foreign substance shall be cumulative with the time out for injuries throughout the match. The total time out shall not exceed three minutes. (See Rule 12, Sec. 1.)

**Objectionable
Pads and Braces**

SECTION 6. (See Rule 3, Sec. 4 and the Penalty Chart.)

**Potentially
Dangerous
Holds**

SECTION 7. The double wristlock, chicken wing, split scissor, and other holds may cause injury when used legally, and are potentially dangerous holds. Contestants should know the dangers of these holds and the blocks for them. The Referee should anticipate danger of injury from these holds and be in position to block them before they reach the danger point. Furthermore, all Referees, coaches and contestants should understand that any and all holds used in such a way as to endanger life or limb are illegal and all Referees should verbally caution contestants against forcing a potentially dangerous hold into an illegal position. The double wristlock and chicken wing become illegal when forced into a twisting

hammer lock position as in the case of applying the force parallel instead of perpendicular to the long axis of the body.

It should be understood that no contestant should ever be put in a position where he must forfeit a neutral position, a position of advantage or a fall because of an injury or danger to life or limb, and the Referee should promptly stop any and all holds which in his opinion may so result. If a legitimate hold is forced to such an extent as to endanger a contestant or if it becomes a punishing hold, the Referee shall stop the match and require the hold to be broken. No penalty points should be awarded. The match shall be resumed in the neutral or starting position on mat as determined by the position held at the time the match was stopped.

NOTE—The chicken wing is a legal but potentially dangerous hold. Especially when the hand goes behind the back with parallel pressure to the long axis of the body it becomes a twisting hammerlock and is illegal. (See Illustration No. 29.)



←
No. 28—POTENTIALLY
DANGEROUS CHICKEN
WING

While pressure (force) is neither parallel nor perpendicular to defensive wrestler's long axis, possible twisting hammerlock causes hold to become potentially dangerous.

→
No. 29—ILLEGAL CHICKEN
WING

Twisting hammerlock with pressure (force) parallel to long axis makes this an illegal hold.

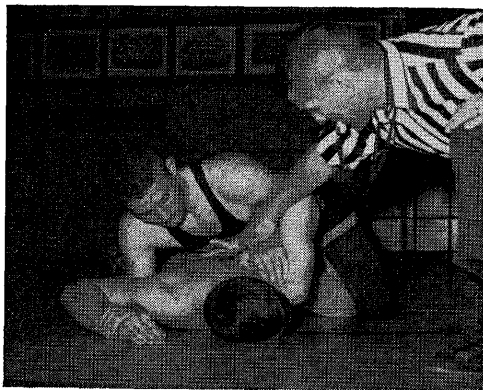

a. Any holds over the mouth, nose, eye or front of throat shall not be permitted. Pressure from the side of the hand, forearm or wrist is considered a hold and therefore barred when used on the mouth, nose, eyes or front of throat. Forcing such a hold may be considered unnecessary roughness depending on the intent of the act as determined by the Referee and shall be penalized accordingly. (See Illustrations Nos. 30 through 33.)

HIGH SCHOOL MODIFICATION

Whenever defensive wrestler stands up after offensive wrestler has applied a scissors hold (including the cross body ride), the Referee shall consider this potentially dangerous and stop match when defensive wrestler removes hands from mat. Wrestling shall be resumed from referee's position.

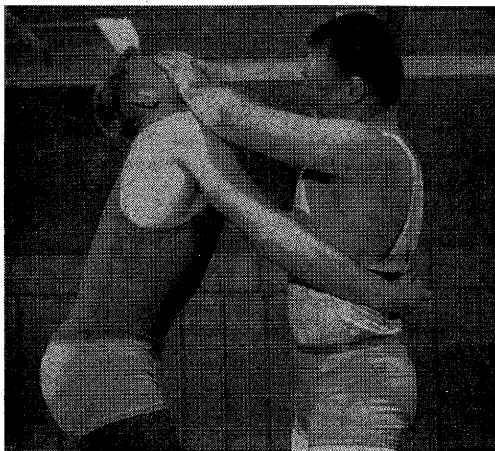

←

No. 30—ILLEGAL BLOCKING ON FACE (ON FACE PROPER)

This form of blocking is illegal because it is over mouth, nose and eyes, in contrast to position in No. 31.

→
NO. 31—LEGAL BLOCKING ON FACE (ON CHIN)

Blocking on chin or forehead is legal but is not legal over face proper; that is, over mouth, nose or eyes.

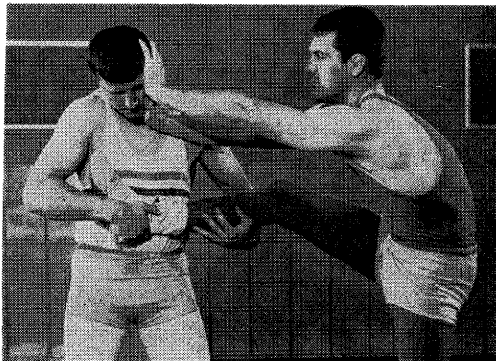

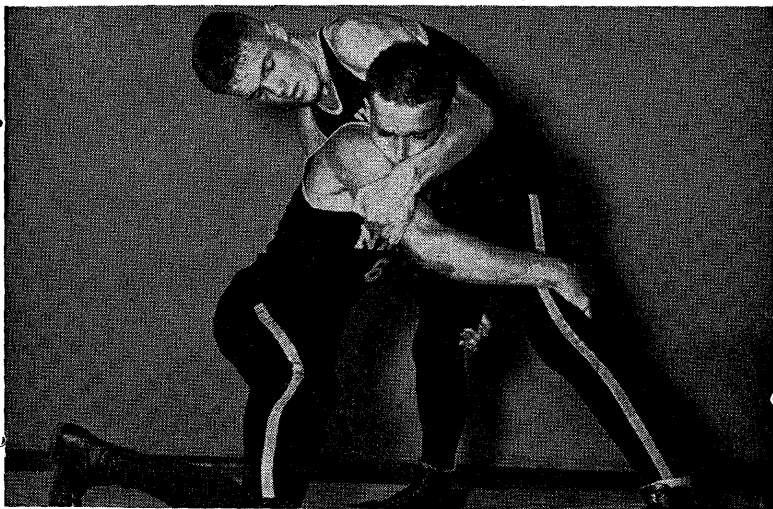

No. 32—A LEGAL CROSS FACE

It is an effective and legal block for the double leg pick-up.

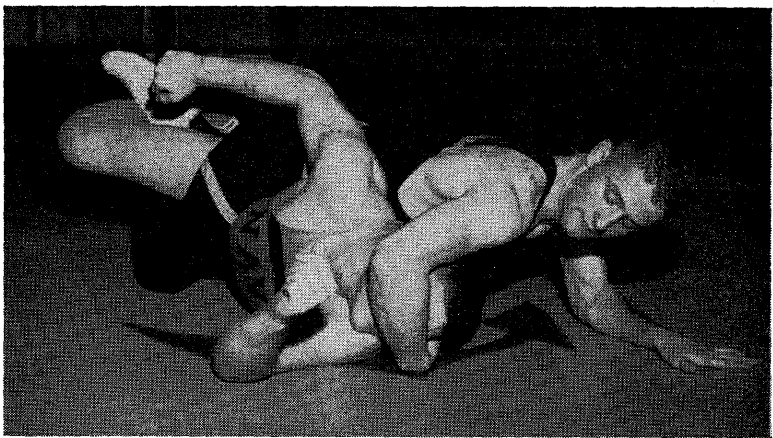

No. 33—ILLEGAL FACE HOLD

Shows a hold commonly used but which is contrary to both the letter and spirit of amateur wrestling rules. It is frequently used momentarily in order to prevent defensive wrestler from coming out from underneath or to bring defensive wrestler back into position for a fall. Referee should see that offensive wrestler does not secure unfair advantage by means of this illegal action.

Technical Violations

(See Penalty Chart)

SECTION 8. a. Interlocking Hands. The wrestler in the position of advantage cannot lock his hands, fingers or arms around his opponent's body or legs unless his opponent has all of his weight supported entirely on his feet or he has him in a pinning situation. The mere touching of the defensive man's hands to the mat is not considered a change in this position unless the hands are used as support parts, in which case, the offensive contestant is allowed reaction time to release the lock. It is unsportsmanlike for the defensive contestant to touch his hands to the mat in order to release the offensive wrestler's lock and the Referee shall not call a violation if, the lock is held in such cases. (See Illustrations Nos. 34 through 37 and Fig. 13.)

NOTE—The Referee shall not stop action when signaling the violation when the defensive man is in the process of a reversal or escape. The defensive man is allowed to complete the reversal or escape provided he does so in a continuous maneuver. If the defensive man fails to complete the reversal or escape after an opportunity to do so, the Referee will stop the match and award the penalty. (See Penalty Chart.)

b. Leaving Mat Without Permission. It is a technical violation to leave the mat without first receiving permission to do so from the Referee.

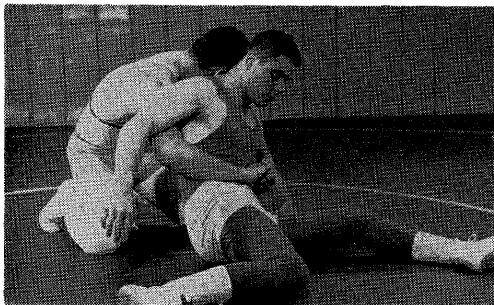

←

No. 34—INTERLOCKING OF HANDS AROUND THE BODY

A Technical Violation. Offensive wrestler is not allowed to lock hands, fingers, wrists or arms around body while defensive wrestler is supported by parts other than his feet.

No. 35—LEGAL USE OF THE HANDS IN WAIST-LOCK

This shows the legal use of the hands of the top man. The defensive contestant's supporting parts except feet are clearly off the mat.

→

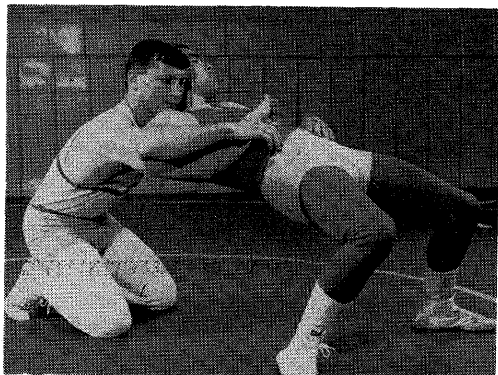

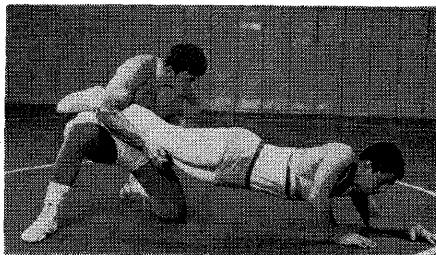
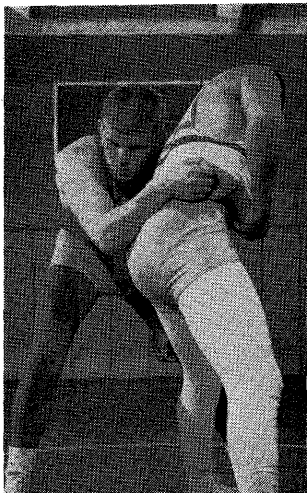

↑ No. 37—INTERLOCKING OF HANDS
AROUND LEGS
This position is a technical violation.



No. 36—LEGAL USE OF HANDS IN BODYLOCK
This complete bodylock is legal because defensive wrestler is in a standing position. This hold would be a technical violation if defensive wrestler had one or both knees on the mat. (See Rule 10, Section 8a.)

c. Delaying Match. Delaying the match such as straggling back from out-of-bounds, unnecessary changing and adjusting equipment, repeatedly assuming incorrect referee's position and repeatedly making false starts from the starting position are technical violations.

d. Intentional Forcing Opponent Off Mat. Intentional forcing opponent off the mat to prevent a take-down, reversal or an escape is a technical violation. (See Penalty Chart.)

e. Intentional Going Off Mat. Intentionally going off the mat to prevent a take-down, reversal or escape is a technical violation. (See Penalty Chart.)

f. Defensive Wrestler Intentionally Going Off Mat. It is a technical violation if the defensive wrestler intentionally walks, crawls, rolls or bridges off the mat. No penalty is provided if a near-fall or predicament is awarded during this violation.

NOTE—It is considered a violation if the contestant in a figure-four body scissors intentionally goes off the mat to get the hold released.

g. Grasping Clothing, etc. No grasping of clothing, mat or mat cover by a contestant is permitted and any advantage gained thereby shall be nullified. Grasping clothing to prevent or gain an escape, reversal, takedown, or fall, is a technical violation.

NOTE—(Treat same as Note under Rule 10, Section 8a.)

Stalling

SECTION 9. It is the responsibility of contestants, officials and coaches to avoid the use of stalling tactics or allowing the use thereof and action is to be maintained throughout the match by the contestants making an honest attempt to stay in the circle and to wrestle aggressively whether on the top, bottom or neutral positions. This concept shall be demonstrated by those responsible with strict enforcement by officials. A stalling penalty is preceded by a warning.

a. Neutral Position. Each wrestler must make an honest attempt to stay in the 10-foot circle and secure a take-down regardless of the time or score of the match. A contestant who continually avoids contact with his opponent is stalling. A contestant may leave the circle to maneuver for position provided he continues his attempt to gain an advantage and make an effort to work back into the circle. Intentionally or voluntarily stepping off the mat, taking a position near the edge of the mat for the purpose of going off the mat or allowing his opponent to push him off when the opponent makes an effort to go behind, is stalling.

b. Advantage Position. The contestant in the advantage position on the mat shall make an honest attempt to wrestle aggressively. A period of ten seconds shall be sufficient time for the Referee to decide whether or not a contestant retaining a stalling hold has made an attempt to improve his position. For the second and subsequent penalties a period of five seconds shall be sufficient time to determine the intent to stall.

Holding Legs. It is a stalling violation for the wrestler in the advantage position on the mat to grasp the defensive wrestler's leg or legs with both hands or arms unless such action is designed to break his adversary down and go into a pinning combination or to prevent an escape or reversal. Repeatedly grasping and holding the leg or legs with both hands or arms merely to break the defensive wrestler down or to keep him under control for the purpose of stalling is a violation under this rule. When the defensive wrestler has gained his feet the wrestler in the advantage position is allowed reaction time to begin his break down when he is holding a leg or legs with both hands or arms.

c. Defensive Position. Refusing to wrestle aggressively in the defensive position is stalling and shall be penalized as a technical violation. (See Penalty Chart.)

NOTE 1—In this position wrestling will continue and a visual and verbal warning given to the defensive wrestler.

NOTE 2—When there is no action in the mat position, the responsibility for initiating the action rests with both wrestlers.

d. Whenever an official recognizes stalling occurring at any time and in any position, he will warn the offender after a maximum of ten seconds. Thereafter, stalling violations will be called and penalized accordingly with a maximum of five seconds permitted prior to subsequent violations being called.

It is suggested that officials use a visual count when determining subsequent violations following the original warning. A downward hand motion at one second intervals is the suggested method for a visual count.

RULE 11—PENALTIES AND WARNINGS

SECTION 1. The infractions of the rules are penalized in accordance with the penalties as listed on the Penalty Chart (Page 36).

SECTION 2. In calling each penalty the Referee shall stop the match, except when warning the defensive wrestler, give the hand signal for the points

PENALTY CHART

Infractions	Warning	First Penalty	Second Penalty	Third Penalty	Fourth Penalty	Rule 10 Sections
Illegal Holds Technical Violations **Unnecessary Roughness		1 pt. N.C.	1 pt. N.C.	2 pts. N.C.	*Disqualify	1 8 3
Abusive and/or Unsportsmanlike Conduct	Warning	Deduct 1 team point	Remove from Premises	Dual Meets and Tournaments		2
Flagrant Misconduct			Disqualify on first penalty and deduct 1 team pt.			4
Stalling	Warning	1 pt. N.C.	1 pt. N.C.	2 pts. N.C.	*Disqualify	9
Greasy Substance on Skin and/or Objectionable Pads and Braces		Disqualify if cannot be removed in allotted time				5 6

Key: N.C. - No change

SUMMARY OF TECHNICAL VIOLATIONS (Rule 10, Sec. 8 & 9)

- Interlocking Hands (Sec. 8, a)
- Holdings Legs (Sec. 9, b)
- Leaving Mat Without Permission (Sec. 8, b)
- Delaying Match (Sec. 8, c)
- Intentional Forcing Opponent Off Mat (Sec. 8, d)
- Intentional Going Off Mat (Sec. 8, e)
- Stalling (Sec. 9, a-b-c)
- Grasping Clothing, etc. (Sec. 8, g)

REMINDER:

Penalties and time out for injury are accumulative throughout the match including overtime.

*Note—Disqualification due to a technical violation, illegal holds, or less flagrant unnecessary roughness does not eliminate a contestant from competition for third place in tournaments. Disqualification for any other reason eliminates a contestant from competition for third place in tournaments.

**Note—Points for unnecessary roughness may be awarded in addition to points earned.

or warning (Figs. 9 and 10) and announce the penalty so that the contestants, scorers, coaches and spectators are aware of it.

Sequence of Penalties

SECTION 3. The penalty chart indicates the sequence of penalties and they are cumulative throughout the match including overtime.

RULE 12—INJURIES AND DEFAULTS

Time Out

SECTION 1. An injured contestant has a maximum time-out of three minutes which is cumulative throughout the match including the overtime. There shall be no limit to the number of time-out periods which may be taken in any match, but the total time-out shall not exceed three minutes. If, at the expiration of the time-out, he is able to continue wrestling, the match shall be resumed as if the contestants had gone out-of-bounds. Nose bleed or any other excessive bleeding shall not be interpreted as an injury and the number and length of time-out periods for such bleeding is left to the discretion of the Referee.

Unconscious

If a contestant is rendered unconscious he shall not be permitted to continue the match without the approval of a physician. If the injured contestant is unable to continue wrestling, the match shall be awarded in accordance with Secs. 2 and 3 of this rule.

Accidental Injury

SECTION 2. If a contestant is accidentally injured and is unable to continue the match, his opponent shall be awarded the match by default due to injury.

Injury from Illegal Action

SECTION 3. If a contestant is so injured by any illegal action that he is unable to continue, the match shall be defaulted to the injured contestant and shall be scored as a fall. In case of an intentional attempt to injure an opponent, the offender shall be disqualified. (See Rule 10, Sec. 3 and Penalty Chart for "Flagrant Misconduct.")

Attendants During Time Out

SECTION 4. No more than two attendants and a physician shall be permitted on the mat with a wrestler during time-out.

RULE 13—OFFICIALS

Referee's Attire

SECTION 1. Referee's attire for all dual meets and tournaments:

- a. Black and white Referee's short sleeve knit shirt.
- b. Black full length trousers.
- c. White socks and gym shoes. (Black shoes recommended.)
- d. Black belt.

Other accessories—silver coin or colored disk and whistle.

**Referee's
Duties**

SECTION 2. On matters of judgment the Referee shall have full control of the meet and his decisions shall be final. On matters of a technical nature, the current NCAA Rules shall be the final authority.

SECTION 3. Before the contestants come to the mat the Referee shall:

a. Inspect contestants for presence of oils or greasy substances, rosin, objectionable pads, improper clothing, finger rings, long fingernails, and advise against the chewing of gum during the match as a health hazard.

b. Clarify the rules with coaches and contestants.

c. Advise contestants to report to their designated areas (red and green) on the circle at the center of the mat opposite each other ready to wrestle.

SECTION 4. Before the dual meet starts the Referee will call the team captains to the center of the mat for the toss of the coin to determine the choice of position at the start of the second period. (Rules 7, Sec. 3.)

SECTION 5. The Referee will use the Wrestling Officials' Signals.

SECTION 6. The Referee shall notify the timekeepers as follows:

a. When the match is started or stopped for any reason.

b. When time advantage begins or ends for a contestant.

c. Whenever time is involved in any situation occurring in the match.

SECTION 7. The Referee will notify the scorer, when warnings or points are awarded to either contestant. (See Signals for Referees, page 41.)

SECTION 8. The Referee should anticipate difficult positions on the edge of the mat and prevent them by stopping the match, and resume wrestling at the center of the mat, as in the case of an off-mat decision.

SECTION 9. The Referee shall be firm in enforcing the letter and spirit of the rules and penalize consistently any repeated infractions. He must enforce vigorously and promptly the penalties for the infractions as provided in Rules 10 and 11. On each penalty, except the warning for defensive stalling, the Referee shall stop the match and announce the penalty in the prescribed manner so that the contestants, scorers, coaches and spectators are aware of it. (See Signals for Referees, page 41.)

SECTION 10. The Referee shall caution the user of a potentially dangerous or illegal hold in order to prevent possible injury. Such holds should be stopped by the Referee, if possible, before reaching the dangerous stage.

SECTION 11. The Referee should not place his hands under the shoulders of a contestant unless absolutely necessary to determine a fall.

SECTION 12. The Referee should meet promptly, in a spirit of good sportsmanship, any situation developing unexpectedly.

SECTION 13. If at the end of a match, there is a doubt as to the winner, the Referee shall order the contestants to stay at their designated areas on the mat while he checks the time advantage and the scorer's records to decide the winner. The time advantage, if any, shall be recorded on the scoreboard and the Referee shall declare the winner. In dual meets, if the match is a draw the Referee will raise the hands of both wrestlers. (See Rule 7, Sec. 1) (See Referees' Signals).

NOTE 1—If in the opinion of the Referee there is an error in the recordings of the timekeepers and/or scorers, the Referee shall correct the error and render his decision accordingly.

NOTE 2—In overtime periods if the points are even the Referee and two judges shall determine the winner by ballot. (See Rule 7, Sec. 4.)

SECTION 14. The referee is responsible for the seating arrangement at the officials table in accordance with one of the diagrams below:

WHEN INDIVIDUAL CLOCKS OR STOP WATCHES ARE USED

Home Team Assistant Timekeeper	Visiting Team Assistant Timekeeper	Match Timekeeper	Visiting Team Scorer	Home Team Scorer
--------------------------------------	--	---------------------	-------------------------	---------------------

WHEN MULTIPLE TIMER IS USED

Timekeeper	Visiting Scorer	Announcer or Home Scorer
------------	-----------------	--------------------------

**Match
Timekeeper**

SECTION 15. Instruct the Match Timekeeper that he is:

- a. In charge of assistant timekeepers, and scorers, and should be constantly checking their activities at all times.
- b. Responsible for keeping the over-all time of the match.
- c. Responsible for keeping and recording accumulated time-outs for injury.
- d. Responsible for informing the Referee, only after an imminent situation has passed, whenever there is disagreement by the official scorers and/or timekeepers.
- e. Responsible for assisting the Referee in determining whether a situation occurred before or after the termination of a period.
- f. Responsible for calling the minutes to the Referee, contestants, and spectators in each match. The last minute shall be reported at fifteen second intervals. (45, 30, 15 seconds.)

NOTE—The Home Institution shall provide each timekeeper with an accumulative time clock for recording the time during the match. The match timekeeper shall be provided with two extra accumulative time clocks for recording time out in case of injury to the contestants. The match timekeeper shall also be provided with a gong, horn, or bell.

A multiple timer may be used in place of time clocks.

**Assistant
Timekeepers**

SECTION 16. Instruct the Assistant Timekeepers that they are responsible for:

a. Recording the accumulative time advantage of the contestants, to whom they have been assigned when indicated by the Referee.

b. Constantly checking each other's time advantage recording.

c. Constantly checking the match timekeeper's time recording.

d. Showing the Referee the stop clock recording of the time advantage each contestant has accumulated at the end of the match.

e. Stopping time advantage when the Referee signals illegal interlocking of hands.

Scorers

SECTION 17. Instruct the Scorers that they are responsible for:

a. Recording which contestant has the down position at the start of the second and third periods.

b. Recording points scored by both contestants when signaled by the referee.

c. Constantly checking each other's score reading.

d. Immediately advising the match timekeeper when they are in disagreement regarding the score.

e. Keeping the score board operator continually advised of the official score during each match.

f. Showing the Referee the scorecard at the end of each match.

g. Recording time advantage points in the final match score.

**RULE 14—NOTIFICATION & AGREEMENT
OF MEETS****Equal Rights for
Visiting Teams**

SECTION 1. All modifications of rules of competition, "ground rules," etc., proposed by the home manager, must be submitted to the manager of the visiting team, or teams, a sufficient length of time before date of meet for agreement to be reached on same, and no such action is binding unless approved by the visiting team or teams.

SECTION 2. In dual meets the selection of a Referee and the maximum weigh-in time shall be mutually agreed upon at least ten days prior to date of meet.

NOTE—In case the Coaches concerned are unable to agree on a shorter maximum weighing-in time than the five hours specified as the maximum in these rules, it is understood that the maximum amount of time as specified in the rules shall hold.

SECTION 3. The home management shall notify visiting teams at least ten days prior to date of meet the exact time and place of the meet and the name of the Referee.

Referees' Signals

The signals illustrated on the following pages are standard for wrestling Referees throughout the nation. It is the duty of every Referee to know these signals in order to give them instantly and clearly so that the wrestlers, timers, scorers and spectators are aware of what is taking place during the progress of the match.

The Use of the Whistle

SECTION 1. The whistle should be held ready for immediate use at all times during the match.

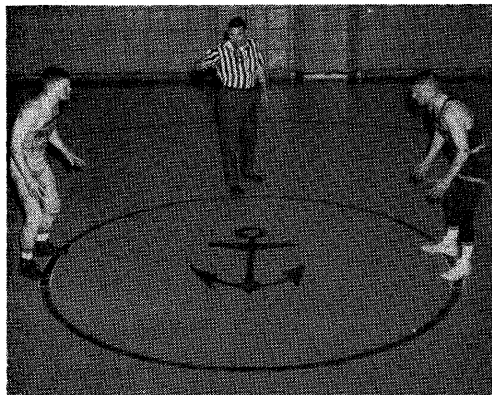

←
Fig. 1—Designating The Position Of The Wrestlers Before The Start Of The Match. As the wrestlers come onto the mat the Referee points to the areas they are to take on the circle (green for the home team, red for the visiting team). He next points one hand toward the timers and scorers to verify their readiness. Note—After an out-of-bounds, wrestlers return to designated areas. The Referee raises his hand forward between two wrestlers. After a momentary pause to make certain the wrestlers are ready, he blows his whistle and simultaneously moves his hand as a signal for the wrestlers to go into action.

→
Fig. 2—Shaking Hands and Stepping Back. After the officials indicate they are ready at the table, the Referee directs the wrestlers to shake hands, step back to their designated areas, and be ready to wrestle when the whistle blows.

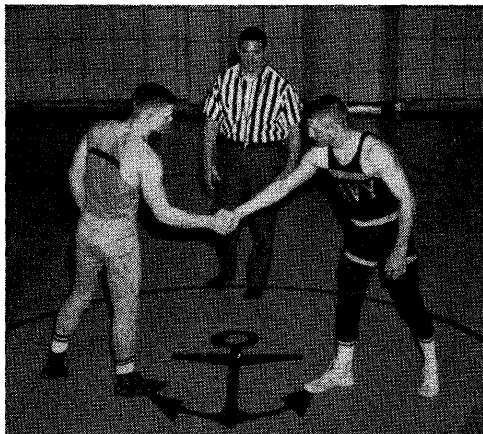

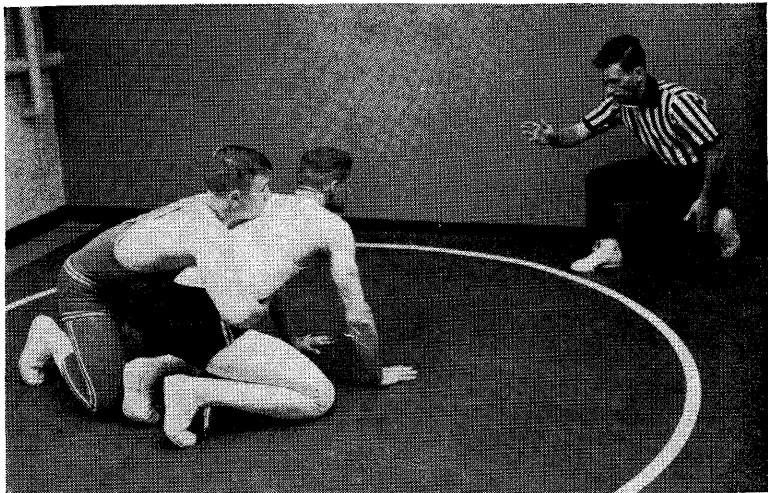

Fig. 3—Resuming The Match In The Starting Position On The Mat. *The Referee should face the officials table and kneel on one knee at a distance of 8 to 10 ft. in front of the wrestlers and a little to the side on which the top wrestler stations himself. The Referee may give a preparatory command such as "Get Set" or "ready." When the wrestlers are in proper positions (Rule 8, Sec. 1) and after a momentary pause the Referee blows his whistle and moves his hand to start the action. Note—Some wrestlers watch the Referee's hand to get a fast start. It is usually better in such cases to blow the whistle a moment before moving the hand. The whistle starts the action. The hand signal is for the timer; in case they do not hear the whistle.*

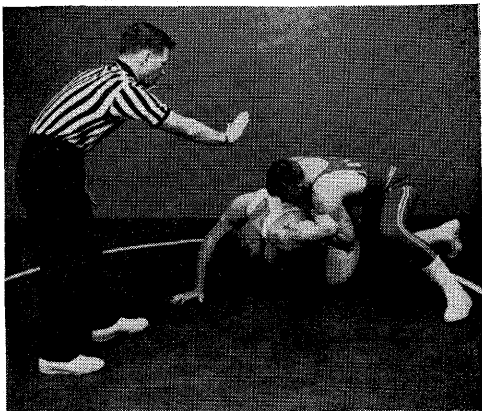

Fig. 4—Stopping The Match. *The Referee blows his whistle and extends his hand to stop the watch.*

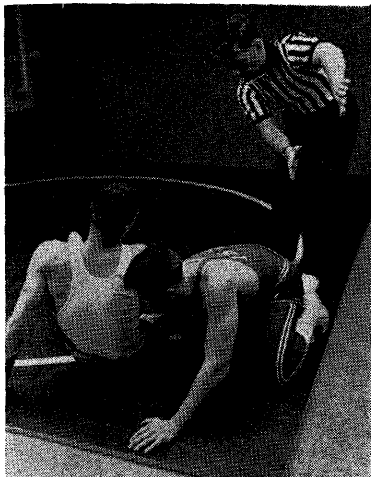

Fig. 5—Stopping The Match For Out-Of-Bounds. When the contestants are out-of-bounds (Rule 8, Sec. 5) the Referee stops the match and extends both arms horizontally to the same side toward the out-of-bounds. The Referee places himself in the most advantageous position to determine the out-of-bounds and stops the match immediately when the out-of-bounds occurs.

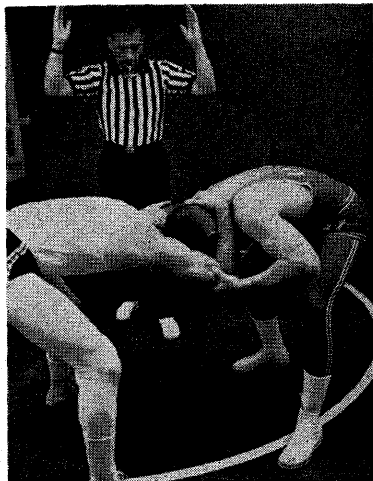

Fig. 6—Declaring A Neutral Position Standing After Out-Of-Bounds. When the contestants are out-of-bounds (Rule 8, Sec. 5 and 5a) and neither is in an advantage position, the Referee stops the match as in Fig. 5 and signals a Neutral position. The upper arms are front horizontal, both forearms are vertical and the hands are extended upward.

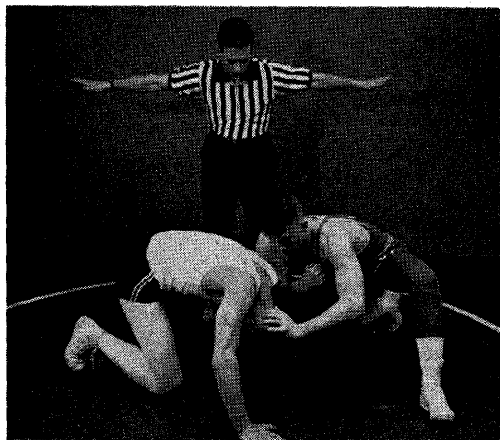

Fig. 7—Indicating A Neutral Position During A Scrimmage For A Take-Down. Both arms are extended sideward slightly below the horizontal with the palms of the hands down. The Referee moves his hands back and forth bringing them together and moving them away while verbally announcing "no advantage."



Fig. 8—Indicating Retention of Advantage. Whenever there is any doubt as to the contestant in the advantage position the Referee should indicate the contestant in the advantage position by pointing to him with the index finger of one hand. The Referee will keep his other hand down and along his leg so that there will be no confusion as to whether any points are awarded.

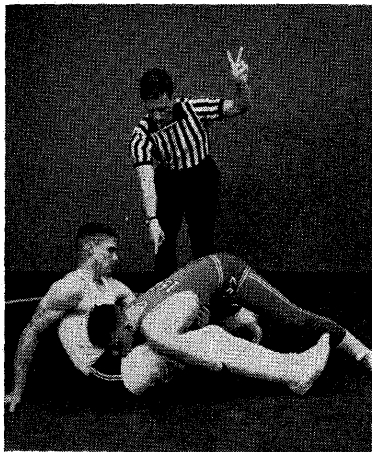
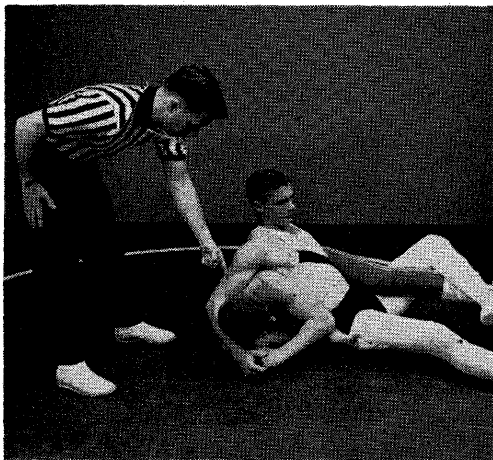

Fig. 9—Awarding Points. One arm and index finger are pointed at the wrestler receiving the points. At the same time the Referee verbally announces the award and the name of the team receiving it as he raises his opposite arm to a near vertical position, indicating with extended fingers the number of points awarded.

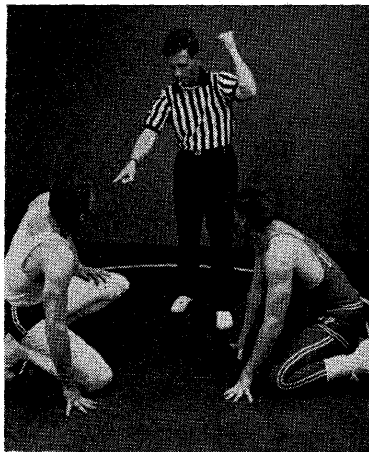
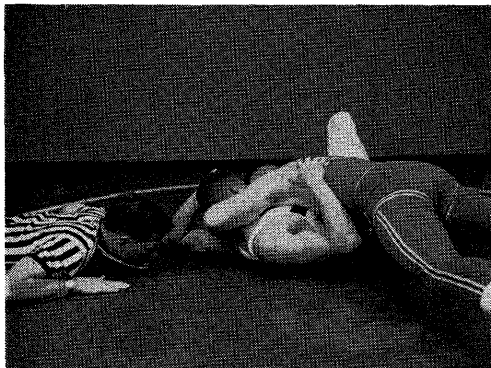

Fig. 10—Warning A Contestant For A Violation. The match is stopped. The index finger of one hand is pointed to the violator. At the same time the Referee verbally announces the penalty and raises the opposite arm with his fist doubled to indicate the "warning" penalty for neutral or offensive stalling.

Note—For the "warning" in defensive stalling the match is not stopped.



←

Fig. 11—Scoring A Pinning Situation. The Referee gets down on the mat in a prone position for the best view of the defensive contestant's back while at the same time trying to keep out of the way of the contestants. The Referee does not signal a score for a "near-fall" or "predicament" until the pinning situation is ended. (Rule 8, Sec. 13, Note 1) After the situation is finished the Referee extends one arm upward indicating with the fingers the number of points awarded as he directs the index finger of his other hand toward the contestant receiving the points. (See Fig. 10.)

→

Fig. 12—Calling A Fall. When the fall (Rule 8, Sec. 11) is imminent the Referee raises one hand about 10 inches. As soon as the fall is completed he quickly strikes the mat with the palm and verbally announces "Fall." The Referee is not to put his hands under the back of the defensive wrestler unless his view of the shoulders is blocked by one or both contestants and it is absolutely necessary for him to feel the back on the mat in order to call the fall (Rule 13, Sec. 11).

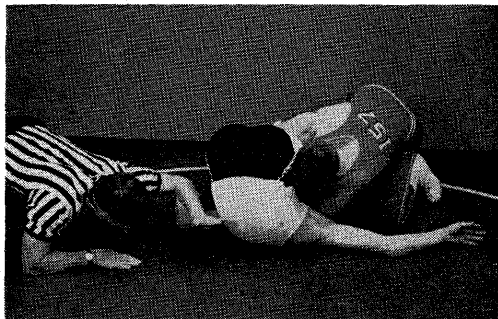

←

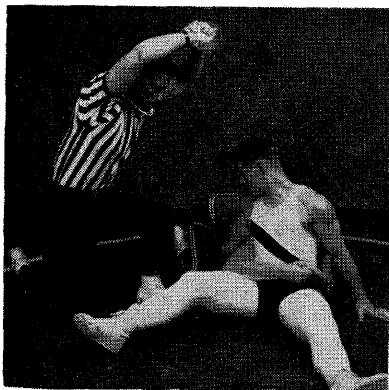
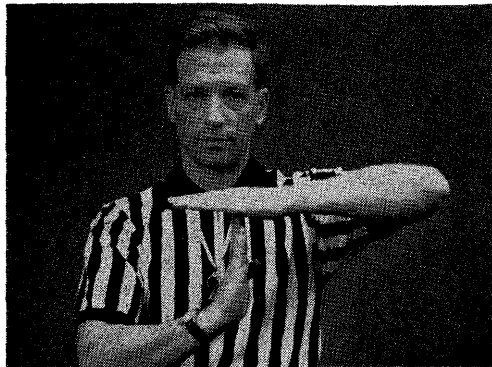
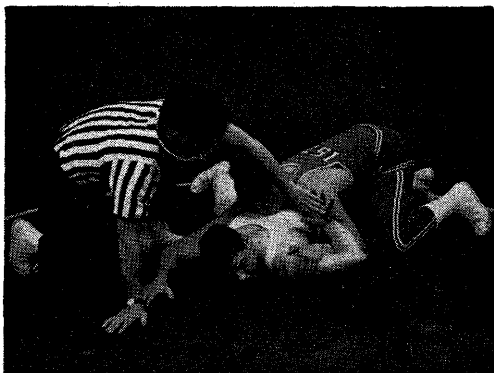

Fig. 13—Interlocking Hands, Or Grasping Clothing, During An Escape Maneuver (Rule 10, Secs 8 a and i. When the bottom contestant is in the process of an escape or reversal and the contestant on top locks his hands or grasps the clothing to prevent the maneuver, the Referee indicates the violation by grasping the wrist of one hand with his other hand and holding it over his head. This signal stops the advantage time for the top contestant, and indicates the violation has occurred but the Referee is allowing the bottom contestant an opportunity to complete the action providing he does so in one continuous maneuver. If the maneuver is successful, bottom contestant gains neutral or top position, the Referee signals the points and the match continues with no interruption. If the bottom contestant fails to complete the maneuver the Referee stops the match and awards the penalty. (See Penalty Chart.)

→

Fig. 14—Preventing An Illegal Hold. (Rule 10, Sec. 1 & Rule 13, Sec. 10.) The Referee anticipates a potentially dangerous hold and gets in position to block it before it becomes dangerous. He may also verbally caution the contestant against forcing a potentially dangerous hold into an illegal hold.



←

Fig. 15—Calling Time Out. The match is stopped as in Fig. 4. If there is to be a delay in resuming the match, the Referee will indicate "time-out" by extending one hand in a vertical position at right angles to his chest with the ends of the fingers touching the palm of the other hand which is extended in a horizontal position in front of the chest. The Referee announces to the scorers the reason for the time out and to whom it is charged.

→

Fig. 16—Calling A Stalemate Situation. The match is stopped as in Fig. 4. Then the Referee indicates the reason for stopping the match as a stalemate by placing the arms on the chest in a bent position with the fists closed as indicated at the right.



→
Fig. 17—Declaring The Winner. (Rule 13, Sec. 13) At the end of the match the Referee orders the wrestlers to shake hands and raises an arm of the winning wrestler.

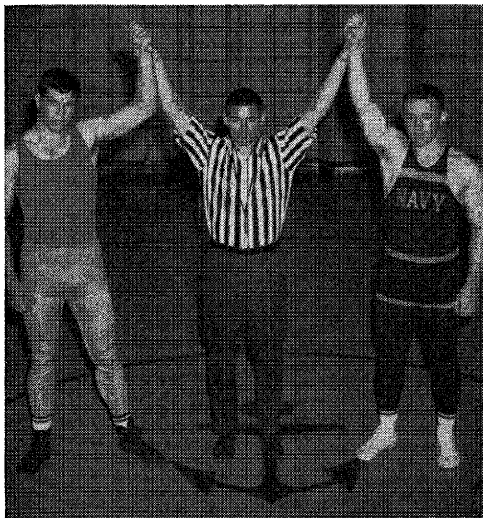
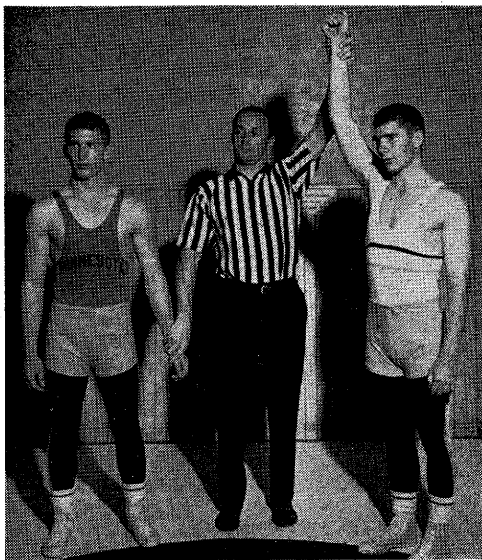

←
Fig. 18—Declaring A Draw. In case of a tie score at the end of the match in dual meets, the contestants will shake hands and the Referee will raise a hand of each of the contestants.

OLYMPIC PRODUCTS

Wrestling Specialists

THE TIGER '67

Offering toe and sole innovations

— A four layer leather cap covering entire toe area and a four layer rubber sole featuring the Tiger "inbetween" sole, still the lightest and most comfortable wrestling shoe.

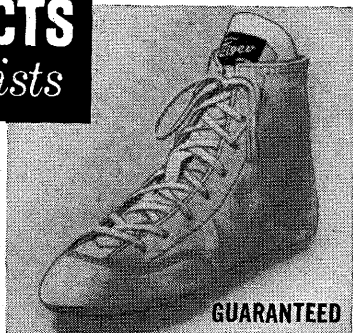

- Inverted eyelets, padded tongue
- Nylon or leather uppers stitched for permanency
- Expressly designed for plastic foam mats
- Used by over 2000 schools in 1966 and by 17 nations in Tokyo Olympics
- Slim-tapered soles prevent "hanging on"

CHAMPION (Nylon & Leather) • **CHAMPION II (All Leather)**

NYLON STRETCH DRESS UNIFORMS

College style tights, trunks, shirts in lightweight all-way, stretch nylon. TIGHTS (full or $\frac{3}{4}$ length); SHIRTS (button or step-in); TRUNKS (4 models & Bermuda); INTERNATIONAL UNIFORMS—used over tights to satisfy NCAA requirements, as one-piece uniform for AAU competition. All colors, any trim or stripes, seven sizes, lettering.

KB and NYLON STRETCH DRESS UNIFORMS NYLON - COTTON $\frac{3}{4}$ PRACTICE UNIFORMS

All U.S. Olympic, Pan-American and World teams and most touring high school teams since 1959 have worn the TIGER and the International Uniform.

- TOP STAR LIQUID NUTRITION used by '64 Olympic team for weight control
- CLIFF KEEN & COLLEGIATE PRODUCTS
- RESILITE MATS (see Resilite ad)
- UNIVERSAL GYM weight training machine 9 station 57 exercise group weight machine
- SASAHARA WRESTLING FILM & BOOK
- OLYMPIC "JAPAN" CLOTH HEAD GUARD

ALL OLYMPIC PRODUCTS ARE GUARANTEED

For catalogs, prices, all specifications

OLYMPICS PRODUCTS

12 North Cottage Street, Valley Stream, N.Y.

Index to Rules

	Rule	Sec.	Page		Rule	Sec.	Page
Abusive Conduct	10	2	29	Overtimes	7	4	13
Advantage, Position of	8	3	17	Recording	9	3	21
Byes	6	4	10	Penalties	11	..	35
Compete in One Class Only	2	2	5	Off Mat to Prevent Fall	10	8	34
Control	8	2	15	Off Mat Intentionally	10	8e	34
Costumes	3	2	6	Forcing Opponent Off			
Decisions	8	14	20	Mat	10	8d	34
Matches	8	14	20	Stalling	10	9	34
Defaults	8	16	20	Penalty Chart	9	..	36
Definitions	8	..	14	Point System	9	3	21
Distinguishing Emblems	3	2c	7	Potential of Advantage	8	3	17
Drawings and Eliminations	6	..	10	Potentially Dangerous			
For Third Place	6	6	12	Holds	10	7	29
Graphic Illustration of	6	5	11	Holds Over Mouth, Nose, Eyes, or Throat	10	7a	31
Seeding	6	3	10	Predicament	8	13	19
Eligibility	1	..	5	Referee			
Escape	8	9	18	Costume	13	1	37
Fall	8	11	19	Duties	13	2	38
With Part of Body off				Signals	8	..	41
Mat	8	11a,b	19	Referees Position on Mat	8	1	14
Foreign Substance on Skin	10	5	29	Representation	2	..	5
Forfeit	8	15	20	Reversal	8	10	18
Holds—Illegal	10	1	22	Roughness—Unnecessary	10	3	29
Bending of Fingers	10	1	22	Butting	10	3	29
Body Slams	10	1	22	Elbowing	10	3	29
Full Double Nelson	10	1	22	Gouging	10	3	29
Hammerlock Above Right				Hair-Pulling	10	3	29
Angle	10	1	22	Kicking	10	3	29
Over-Scissors	10	1	22	Kicking	10	3	29
Strangle Holds	10	1	22	Strangling	10	3	29
Twisting of Fingers	10	1	22	Striking	10	3	29
Toe Holds	10	..	22	Seeding	6	3	10
Infractions	10	..	22	Scoring	9	..	20
Injuries	12	1	37	Tournaments	9	2b	21
Accidental	12	2	37	Dual Meets	9	2a	20
From Illegal Hold	12	3	37	Point System	9	3	21
Intermissions	7	2	13	Stalemate	8	7	18
Matches—Length of	7	1	12	Stalling	10	9	34
For First Place	7	1	12	Take Down	8	4	18
For Third Place in				Technical Violations			
Tournaments	7	5	14	Delaying Match	10	8c	34
Intermissions between				Grasping Clothing	10	8g	34
periods	7	2	13	Holding Legs	10	9b	35
Intermissions between				Intentional going off			
overtimes	7	4	13	the mat	10	8e	34
Mats	3	1	6	Interlocking of Arms	10	8a	33
Near Falls	8	12	19	Interlocking of Fingers	10	8a	33
Neutral Position	8	8	18	Interlocking Hands	10	8a	33
Notification and Agree-				Leaving Mat	10	8b	33
ments	14	..	40	Stalling	10	9	34
Objectable Pads	10	6	29	Time Advantage	8	2	15
Enforcement	3	5	7	Time Out	12	1	37
Special Equipment	3	4	7	Unnecessary Roughness	10	3	29
Officials	13	..	37	Weighing In	5	1	8
Referee	13	2	38	Weight Classification	4	1	8
Timekeepers	13	15	39	Weight Control	4	2	8
Overtimes	7	4	13	Weight Allowance	5	3	9
Out-Of-bounds	8	5	18	Failure to Make	5	4	9

R-E-S-I-L-I-T-E

THE WORLD'S FINEST ATHLETIC MAT

Plastic Foam Mats For:
WRESTLING
GYMNASIUM
TUMBLING
APPARATUS
And WALL PADDING

BUY RESILITE AND
GET 2-WAY
PROTECTION

1. Protect your Team against impact injuries.
2. Protect your Dollar invested by buying a mat that has proved itself—one with a three-year guarantee.

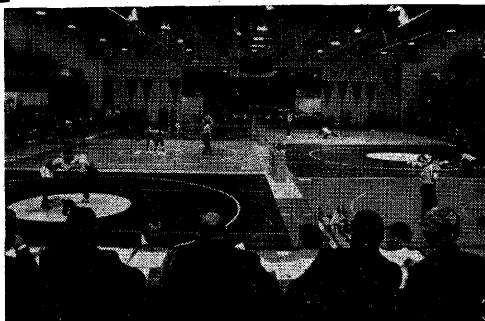

1967 NCAA Championships at Kent State. Resilite mats were used exclusively as they were in the NCAA Championships at Iowa State in 1966.

RESILITE OFFERS YOU:

1. The finest shock-absorbing mat on the market—one that has proved itself in more than 5,400 schools.
2. A three-year guarantee that protects your investment.
3. Construction which will give you, with only a little care, many trouble-free years of service.

PAY JUST A LITTLE
MORE AND BE SAFE

1. We use Rubatex R-310V 1st grade material exclusively. This material will not harden with age, dry up and shred,

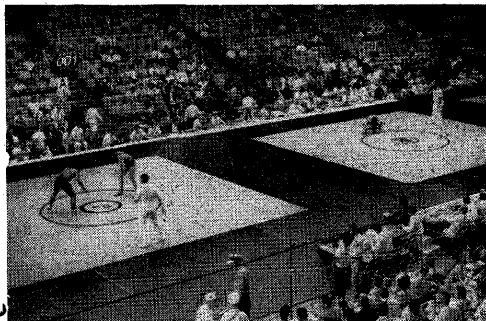

World Championships at Toledo. Resilite mats were again used exclusively as they were in 1962, when foam mats were used for the first time in International competition.

- out of shape, or leave your gym with an unbearable odor.
2. Vinyl #19 (the only vinyl with a lifetime plasticizer) applied via hot spray method in three applications to an average thickness of .014 mills—almost twice as much as applied by most companies.
3. The finest looking mat on the market—a mat you'll be proud to display.

SINCE ANYONE CAN BE FOOLED BY LOOK-ALIKE SAMPLES AND SPECIFICATIONS THAT ARE MADE TO BE IDENTICAL, THE ONLY SURE WAY OF TELLING THE DIFFERENCE IS TO CHECK WITH USERS OF MATS MADE BY VARIOUS COMPANIES. IF YOU DO THIS, WE FEEL CERTAIN THAT YOU'LL NOT ONLY SPECIFY "RESILITE," BUT INSIST ON IT.

RESILITE SPORTS PRODUCTS, INC., P. O. Box 442, Sunbury, Pa.

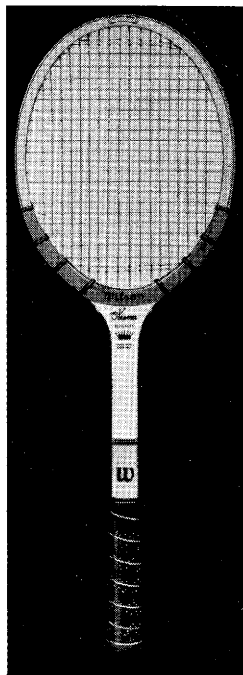
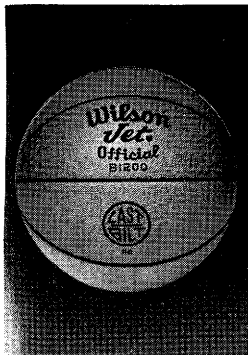

STEP INTO THE WINNERS' CIRCLE WITH



Wilson[®]
WILSON SPORTING GOODS CO., CHICAGO
(A SUBSIDIARY OF WILSON & CO., INC.)

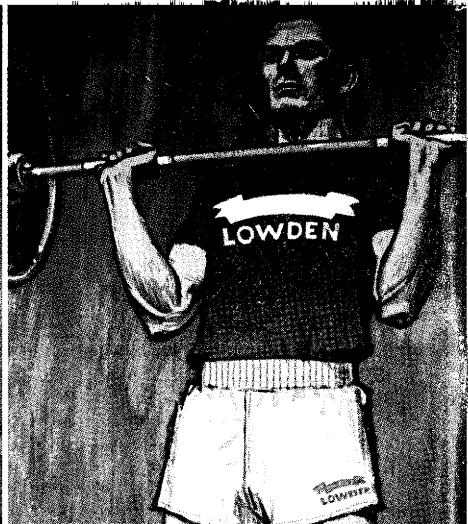

**a name that
wears well.**

HANES SPORT

Football, Gym, Basketball, Softball, Baseball, Tennis, Track and Sweat Clothing
and a Complete Line of Coaches' Shirts. See your sporting goods dealer.

Hanes Corporation, Hanes Sports Division, Winston-Salem, North Carolina, Telephone: 919-723-9651