

WRESTLING *Guide*

1966

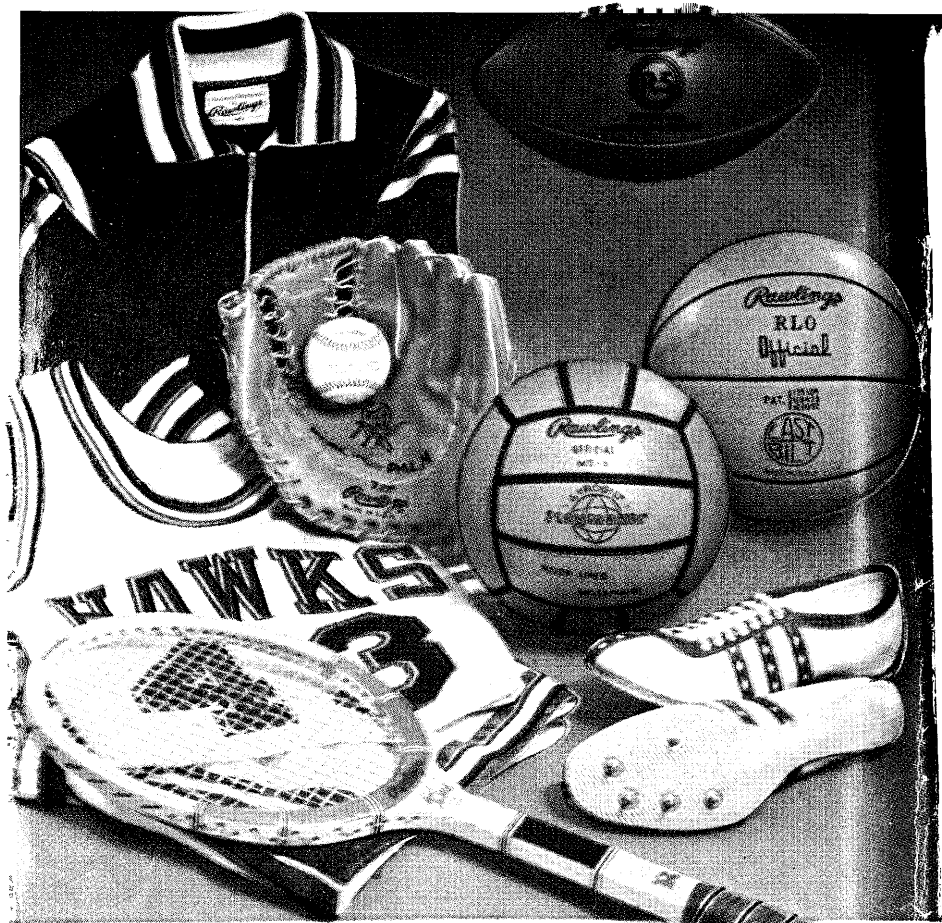

Yojiro Uetake
Oklahoma State



Add something special to your game

Add the advanced design and special playing features of Rawlings equipment—painstakingly designed and built by craftsmen.

"The Finest In The Field!"®



THE 1966 OFFICIAL

National Collegiate Athletic Association

WRESTLING GUIDE

Charles Parker, Editor

The Official Rules Book
AND RECORD BOOK OF
Collegiate and Scholastic Wrestling

NATIONAL COLLEGIATE CHAMPIONSHIPS <i>by Bill Young</i> . . .	11
COLLEGIATE REVIEWS	17
1965-66 NCAA-WCOA OFFICERS	21
JUNIOR COLLEGE CHAMPIONSHIPS <i>by Geo. E. Killian</i> . . .	33
1965 DUAL MEET RECORDS	35
HELMS FOUNDATION HALL OF FAME	37
SCHOLASTIC REVIEWS	41

RULES SECTION

NCAA WRESTLING RULES COMMITTEE	1
MAJOR RULES CHANGES	2
COLLEGIATE AND SCHOLASTIC RULES DIFFERENCES . . .	3
OFFICIAL NCAA WRESTLING RULES	5
PENALTY CHART	32
REFEREES' SIGNALS	38
INDEX TO RULES	47

produced and distributed by

NATIONAL COLLEGIATE ATHLETIC BUREAU
NEW YORK

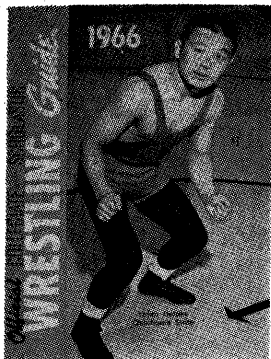

ON THE COVER: Yojiro Uetake, Oklahoma State's two-time National Collegiate champion at 130 pounds and winner of the 1965 Outstanding Wrestler award. Though beaten three times during high school in Gumma-ken, Japan, the fiercely aggressive Olympic gold medalist is undefeated as a collegian. The 5-foot-5 senior, a B student in education who wants to teach or go into business in Japan, likes listening to classical and folk music and dislikes one thing about his size: "I wish I could play football."

PUBLISHED BY: The National Collegiate Athletic Association, under the supervision of its Executive Committee.

PRODUCED AND DISTRIBUTED BY: The official service organization of the NCAA, the National Collegiate Athletic Bureau:

Homer F. Cooke, Jr., *Director*

Jack Waters, *Business Manager*

Marie Montana, *Production Manager*

Chris Erles, *Research Editor*

Larry Klein, *General Editor*

Steve Sirianni, *Associate Editor*

Larry Bortstein, *Associate Editor*

J. Soldenwagner, *Associate Editor*

Circulations Staff—Annette Gabrielli, Rick MacIntyre

ADDRESS ALL CORRESPONDENCE TO: The National Collegiate Athletic Bureau, Box 757, Grand Central Station, New York, N. Y., 10017, on editorial and sales matters. Permission to reprint material appearing in *The Official NCAA Wrestling Guide*, either wholly or in part, in any form whatsoever, must be secured in writing from the publisher.

ADVERTISING REPRESENTATIVES: Spencer Advertising Company, Inc. 271 Madison Avenue, New York, N. Y. 10016.

WINNER OF 10 WORLD'S FAIR GRAND PRIZES,
28 GOLD MEDALS,
HIGHEST OBSERVATORY HONORS
FOR ACCURACY

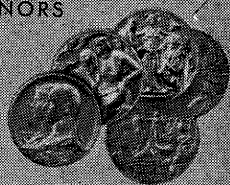
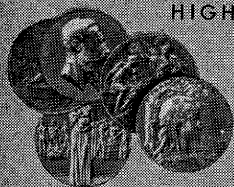

Longines

THE WORLD'S MOST HONORED WATCH

OFFICIAL WATCH FOR ALL

N. C. A. A.

CHAMPIONSHIPS

*Longines Watches are official for timing
world records for all sports throughout the world*



STANDARD OF EXCELLENCE ON FIVE CONTINENTS

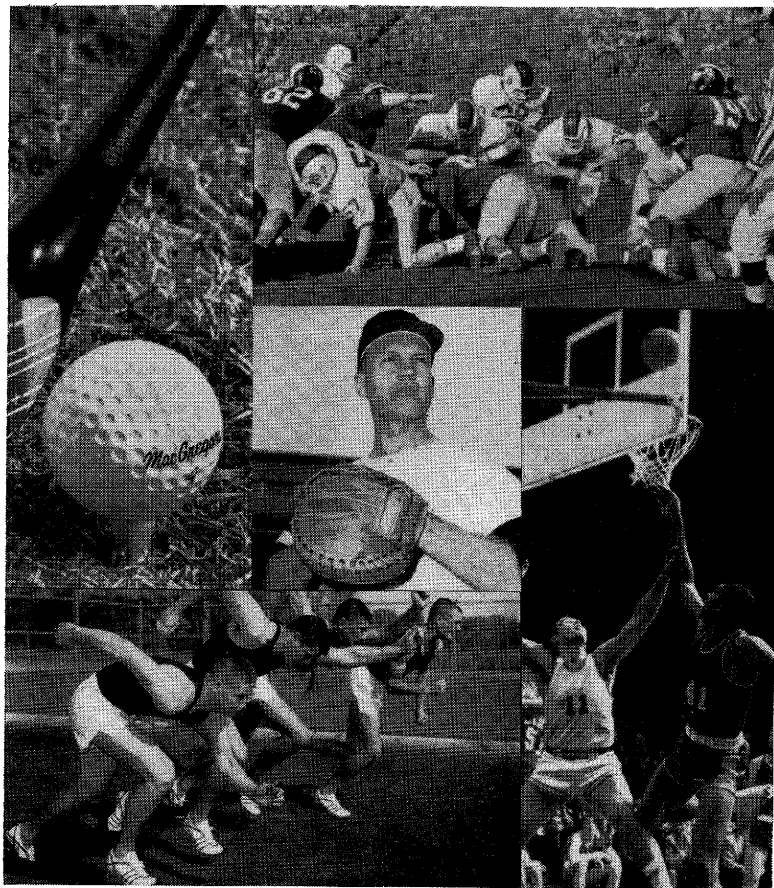

Good sportsmanship is our business.

MacGregor / **BRUNSWICK®**

Cincinnati, Ohio 45215



Wrestling Uniforms in a Class by Themselves

SHIRTS

Stretch Nylon
Worsted and
Cotton
Durene
Nylon-Durene,
Supporter Style

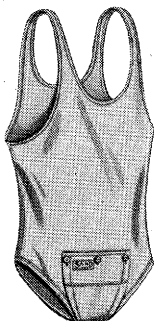
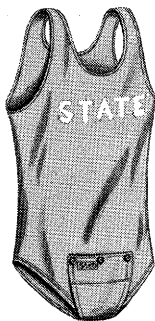

TIGHTS

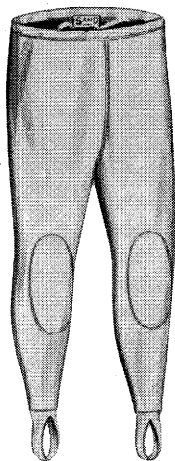

TRUNKS

Professional Saddle Seat
Longer inseam,
square leg opening
All Two-Way Stretch
Reinforced Nylon Ribbett
Stretch Nylon

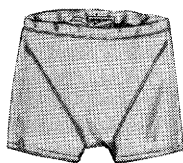

Standard Trunk
Stretch Nylon
Worsted Cotton
Heavy Weight
Durene
Cotton Heavy Weight
Reinforced Nylon Ribbett
Spandex Ribbett



**See your Sand-Knit
dealer or write for
full color catalog**

SAND KNITTING MILLS CORP., BERLIN, WIS.
EXCLUSIVE ATHLETIC KNITWEAR AND CLOTHING

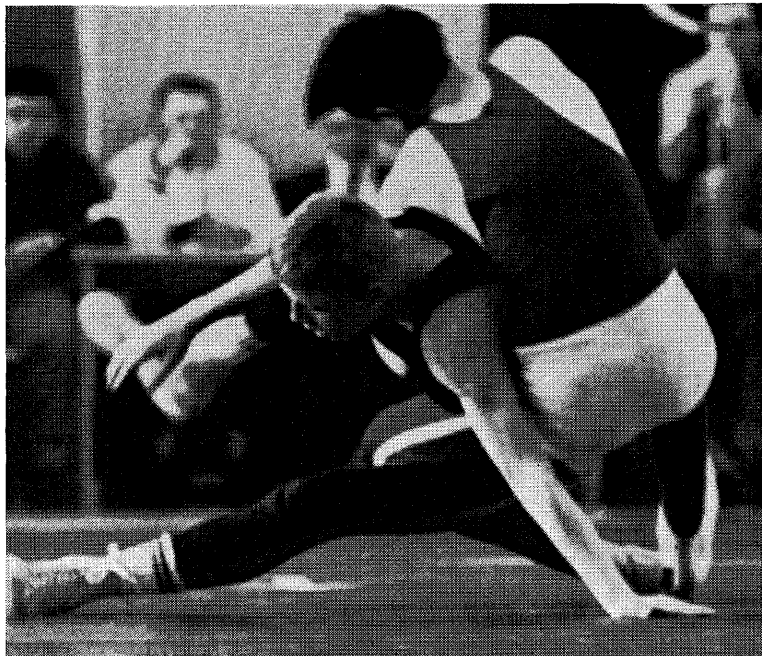

For action and safety, go Polvonite!

Polvonite all-foam mats are used in more schools and colleges than any other make . . . and are the outstanding choice at NCAA Championship Tournaments.

Give *your* wrestlers championship support with the world's finest mat—POLVONITE.

Ask about Polvonite wrestling shoes and headgear.

- Made exclusively of Ensolite® 266
- Absorbs up to 40% more shock than any other foam mat
- No injury-causing bottoming or rebound
- Firm footing for top performance with less fatigue . . . and no mat burns
- Flexibility and lightweight for easier handling and storage
- Impregnated with famous PEC-10® vinyl coating for greater cleanliness, longer life
- No fabric to rip, absorb sweat and moisture, or collect dirt and germs
- Available in all school and college colors

See your Polvonite dealer or write

PROTECTION EQUIPMENT COMPANY

100 Fernwood Ave., Rochester, N. Y. 14621

ORIGINATORS OF PLASTIC COATED ALL-FOAM WRESTLING AND GYM MATS

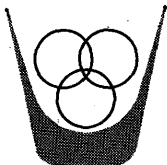

NUTRAMENT[®]

NUTRITIONALLY COMPLETE LIQUID MEAL

*... recommended by leading coaches for
high school, collegiate and professional athletes*

- for convenient, easily digested pre-practice or pre-game meals
- as a nutritious supplement for weight gain or to prevent weight loss
- for convenient, safe and economical meals on the road
- for between competition meals during multi-event meets

ORDER NOW

NUTRAMENT Liquid Energy Food may be ordered directly from Edward Dalton Company, Evansville, Indiana 47712. (Telephone: Area Code 812, HA 4-6441, Extension 453) or from a NUTRAMENT representative. Please indicate quantities by flavor. Minimum order—10 cases.

SCHOOL PRICE when purchased directly from Edward Dalton Company

Product	Size	Units Per Case	Price Per Case
NUTRAMENT Chocolate and Vanilla	12½ fl. oz.	12	\$3.72

- Minimum order—10 cases
- Terms—Net 30 days from invoice date
- All shipping charges prepaid

FOR SMALLER QUANTITIES or for home use, NUTRAMENT is available at many food and drug stores for about 39¢ a can.



Edward Dalton Co.
EVANSVILLE, INDIANA 47712 • A DIVISION OF
MEAD JOHNSON & COMPANY

Quality products from nutritional research



**Blow the whistle
on stuffy nose...**

Get fast relief with CORICIDIN® **D** Nasal Decongestant Tablets.

CORICIDIN® quickly opens stuffy nose from colds and sinus congestion. Provides special decongestant action which gently dries and clears the nose.

Put CORICIDIN® **D** to work for your athletes. It will help them *breathe easy* all through the season.

CORICIDIN®, brand of antihistaminic-analgesic-antipyretic compound.

4857

CORICIDIN® **D**
NASAL DECONGESTANT

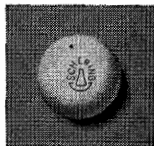

SCHERING CORPORATION • BLOOMFIELD, NEW JERSEY

FROM PREP TO PRO . . .

Quality Wrestling Wear

OFFICIAL FOR
A.A.U. - N.C.A.A. - F.I.N.A.



A Division of **Gilbert Manufacturing Co.**

Cambridge Ltd. takes great pride in producing the finest quality line of official wrestling wear. All garments are of 100% Helanca stretch nylon . . . which outwears any other material being used today. Rugged garments for a rugged sport . . . by Cambridge.

Also makers of quality Warm-Up Wear and Gymnastic, Swimming and Exercise Wear.

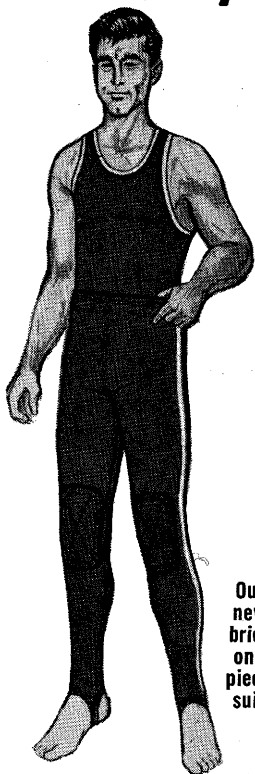

Our new brief one piece suit

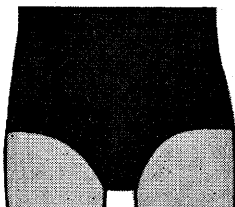
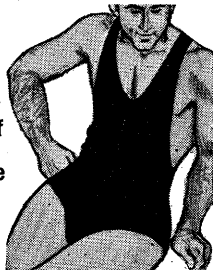

100% Helanca
Stretch Nylon Trunks

Wrestling tights
and shirts
High cut, low cut
or medium shirts

Write For Our
Complete 1966
Catalog

Cambridge Ltd.
211 N. 5th St.
Columbus, Ohio 43215

Please Send Me Your 1966 Catalog:

Name _____
School _____
Title _____
Address _____
City _____ State _____ Zip _____



1965 NATIONAL CHAMPIONS—IOWA STATE: Asst. Coach Les Anderson, Jones, Homan, Marcuccu, Hassman, Coach Harold Nichols, Gillum (kneeling), Sebert (capt.), Tuinstra (rear), Buzzard, Peckham, Long.



NATIONAL COLLEGIATE WINNERS: Left to right, front row—Mike Caruso (Lehigh), Long (Iowa State), Uetake (Oklahoma State), Stuart (Lehigh), Hatta (Oklahoma State); back row—Kopnisky (Maryland), Ruth (Oklahoma), Peckham (Iowa State), Brisco (Oklahoma State), Nance (Syracuse).

National Collegiate Championships

By BILL YOUNG

Sports Information Director, University of Wyoming

Iowa State's Cyclones lurked in the wings until the finale, and then upstaged Oklahoma State's defending National Collegiate wrestling champions, 87-86, in the 35th National Collegiate Championships held at the University of Wyoming.

Lehigh was a distant third with 45 points, followed by Oklahoma with 44, Michigan, 39, and Arizona State, 30.

Trailing the Cowboys by 22 points, 66-44, going into the final day of competition, Iowa State piled up 43 points, mostly in the consolation bracket, to win the title in one of the most thrilling finishes in the history of the event.

The Cyclones' 87 points tied the record set by O-State in 1964 and the Cowboys' 86 was a new high for a runner-up. The Iowa State triumph also marked the first time the wrestling crown left the state of Oklahoma in a dozen years. Not since Penn State upset the Sooners in 1953 had the title gone to anyone but an Oklahoma school. O-State had won 24 of the previous 34 championships and was shooting for its second straight and fourth in the last five years.

Coach Myron Roderick sent five of his Cowpokes into the championship finals. Iowa State's Harold Nichols could claim only two finalists. But both Iowans, Veryl Long at 147 and Tom Peckham at 177, won. These two titles along with five third place finishes and one fourth was enough to fashion the upset.

Long's come-from-behind win over Gettysburg's Joe Bavaro seemed to be the turning point for Iowa State. Trailing by two points with 12 seconds to go in the bout, Long slipped a reversal to send the contest into overtime. The extra period ended in a scoreless deadlock and the referee's decision, only the second in the tournament, went to Long, who had finished fourth in the 1964 meet, and Iowa State led Oklahoma State for the first time, 84-82.

The only match where the Big Eight cousins met head-on was at the climactic 177-pound division where Peckham and Cowboy Bill Harlow re-played their conference scene. Peckham exploded Poke hopes by whipping Harlow, 5-3, reversing the outcome of their league title bout to run the score to 87-82.

Cowboy Jack Brisco sent Oklahoma State hopes soaring as he pinned Dan Pernat of Wisconsin in 6:32 of the 191-pound match, picking up four points and sending the count to its final 87-86 reading.

Big Jim Nance of Syracuse clinched it for Iowa State as he won his second National Collegiate heavyweight title, decisioning Oklahoma State's Russ Winer in the final match of the tournament.

Other winners were Tadaaki Hatta, Oklahoma State, 115; Mike Caruso, Lehigh, 123; Yojiro Uetake, Oklahoma State, 130; Bill Stuart, Lehigh, 137; Bob Kopsnisky, Maryland, 157; and Greg Ruth, Oklahoma, 167.

Uetake, the only defending champion to repeat, was named the outstanding wrestler in the tournament. Arizona State's 177-pounder Charles Tribble, placing third, earned the Gorriaran Award for the most falls in the least time with three pins in 4:28.

The tournament, second to be hosted by Wyoming since 1958, attracted 227 wrestlers from 64 schools in 24 states. The championship finals drew a crowd of 5,247 and total attendance for the three days was 14,486.

For the third straight year ABC-TV taped the championship finals for its Wide World of Sports Program.

Dick Voliva of Rutgers was elected president of the NCAA Wrestling Coaches and Officials Association, succeeding Sam Barnes of North Carolina. Marv Hess of Utah was named president-elect; Ted Bredehoft of Arizona State was re-elected secretary-treasurer and Doug Parker of Springfield was re-elected membership secretary.

INDIVIDUAL CHAMPIONS AND PLACE WINNERS

<i>Class</i>	<i>Champion</i>	<i>Runner-up</i>	<i>Third</i>	<i>Fourth</i>	<i>Fifth</i>	<i>Sixth</i>
115-LB.....	Hatta (Okla. St.)	McMinn (Ariz. St.)	Gillum (Iowa St.)	Warnke (Lehigh)	Winfelder (Penn St.)	Garcia (Colorado)
123-LB.....	Caruso (Lehigh)	Fehrs (Michigan)	Sebert (Iowa St.)	Dutsch (Okla. St.)	Kelvington (Moorhead St.)	Peterson (Wash. St.)
130-LB.....	Uetake (Okla. St.)	Peritore (Lehigh)	Behm (Mich. St.)	Jones (Iowa St.)	Siegel (California)	Johannesen (Michigan)
137-LB.....	Stuart (Lehigh)	Hicks (Navy)	Buzzard (Iowa St.)	Davis (Okla. St.)	Sager (Oklahoma)	Robbins (Army)
147-LB.....	Long (Iowa St.)	Bavaro (Gettysburg)	Scurement (Army)	Hays (Ariz. St.)	Deitrick (Michigan)	Crider (Colo. St. Col.)
157-LB.....	Kopnisky (Maryland)	Lamm (Oklahoma)	Hassman (Iowa St.)	Beattie (Illinois)	Reding (Okla. St.)	Stephens (Cornell, NY)
167-LB.....	Ruth (Oklahoma)	Kauffman (Oregon St.)	Marcucci (Iowa St.)	Haltenhoff (Yale)	Strayer (Penn St.)	Anderson (Adams St.)
177-LB.....	Peckham (Iowa St.)	Harlow (Okla. St.)	Tribble (Ariz. St.)	Mickish (Oklahoma)	Swope (Lock Haven)	Stowell (Michigan)
191-LB.....	Brisco (Okla. St.)	Pernat (Wisconsin)	Spaly (Michigan)	Keller (Colo. St. U.)	Rozman (Colo. Western)	Hansen (Utah St.)
HVYWT.....	Nance (Syracuse)	Winer (Okla. St.)	Arrington (Notre Dame)	Broughton (Utah St.)	Tuinstra (Iowa St.)	Koeller (Michigan)

TEAM SCORING

Iowa St. 87, Oklahoma St. 86, Lehigh 45, Oklahoma 44, Michigan 39, Arizona St. 30, Oregon St. and Syracuse 17 each, Maryland 16, Army, Navy and Wisconsin 15 each, Gettysburg and Penn St. 12 each, Michigan St. and Utah St. 11 each, Lock Haven and Notre Dame 10 each, California, Colo. St. U. and Yale 7 each, Brigham Young, Illinois, Minnesota, Moorhead St. and Colo. Western 6 each, Colorado 5, Adams St. and Cornell (NY) 4 each, Bloomsburg St., Colo. St. Col., Manakato St., San Jose St. and Wash. St. 3 each, Kansas St., Lycoming, Miami (O.), Nebraska, Ohio St., Oregon, San Francisco St., Temple, Utah and Wilkes 2 each, Harvard, Indiana, Northwestern, Pittsburgh, South Dakota St., Southern Illinois, Waynesburg and Wyoming 1 each.

National Collegiate Tournament Results

115-Pound Class

FIRST ROUND—Gillum (Iowa St.) pinned Crossi (Colo. St. U.) 5:28; McNamara (Mankato St.) d. Range (Miami, O.) 5-4; Garcia (Colorado) d. Lockwood (Mont. St. Col.) 4-0; Hatta (Okla. St.) d. Manns (Syracuse) 6-4; Warnke (Lehigh) d. Lambros (Michigan) 5-4.

SECOND ROUND—Windfelder (Penn St.) d. Iwasaki (Oregon St.) 6-2; Hatta d. Murphy (So. Dak.) 13-4; Walson (California) d. McNamara 14-6; Anderson (Minnesota) d. Sofman (Penn) 8-6; McMinn (Ariz. St.) d. Garcia 6-4; Warnke d. Mongrief (Air Force) 10-7; Devine (So. Ill.) d. Greek (Ga. Tech) 7-4; Gillum d. Grubb (Wyoming) 3-2.

QUARTERFINALS—McMinn d. Anderson 4-3; Warnke d. Walson 10-3; Hatta d. Windfelder 9-8; Gillum d. Devine 4-2.

SEMI-FINAL ROUND—Hatta d. Gillum 4-2; McMinn d. Warnke 10-8 (OT).

FINAL ROUND—Hatta d. McMinn 9-6; Consolation (Third Place)—Gillum d. Warnke 3-1 (OT); (Fifth Place) Windfelder d. Garcia 4-1.

123-Pound Class

FIRST ROUND—Russo (Ariz. St.) d. Baron (So. Ill.) 6-4; Beery (Ohio St.) d. Lorsen (Lock Haven) 6-2; Kelvington (Moorhead St.) d. Lloyd (Minnesota) 7-0; Motokawa (Brig. Young) d. Severson (Adams St.) 6-3.

SECOND ROUND—Gangestad (Mankato St.) d. McBride (Utah St.) 9-3; Caruso (Lehigh) d. Peterson (Wash. St.) 11-5; Dutsch (Okla. St.) d. Russo 10-2; Beery d. Graves (Colo. St. U.) 6-1; Fehrs (Michigan) pinned Little (Kansas St.) 4:25; Seberr (Iowa St.) d. LeFevre (Toledo) 3-0; Motokawa d. Janko (UCLA) 6-4; Kelvington d. Haise (Syracuse) 5-2.

QUARTERFINALS—Dutsch d. Gangestad 7-4; Fehrs by default over Kelvington, 4:35; Caruso d. Beery 9-6; Seberr d. Motokawa 7-4 (OT).

SEMI-FINAL ROUND—Caruso d. Dutsch 5-1; Fehrs d. Seberr 6-3.

FINAL ROUND—Caruso d. Fehrs 8-5; Consolation (Third Place) Seberr d. Dutsch 5-3; (Fifth Place) Kelvington d. Peterson 7-3.

130-Pound Class

FIRST ROUND—Steenlage (Army) d. Robertson (Oregon) 5-0; Uetake (Okla. St.) d. Shaeffer (Utah) 6-2; Johannesen (Michigan) d. Erber (Penn. St.) 4-3; Behm (Mich. St.) d. Harrison (Colo. St. U.) 4-2; Rolley (Bloomsburg St.) d. Henry (Brig. Young) 4-2; Peritore (Lehigh) d. Bolton (Oregon St.) 6-2; Stryker (Colo. Western) d. Pittman (Oklahoma) 3-0; Hanson (Colorado) d. Vincent (Toledo) 6-0.

SECOND ROUND—Behm d. Rafferty (Syracuse) 10-2; Steenlage d. Caturia (Wyoming) 7-2; Uetake d. Romine (Colo. St. Col.) 10-5; Johannesen d. Paulsen (So. Dak. St.) 5-1; Peritore d. Johnson (Adams St.) 5-2; Jones (Iowa St.) d. Rolley 9-6; Siegel (California) pinned Hanson 4:55; Campbell (Indiana) d. Stryker 4-2.

QUARTERFINALS—Uetake d. Johannesen 6-2; Behm d. Steenlage 8-7; Peritore d. Jones 4-3; Siegel pinned Campbell 8:46.

SEMI-FINALS—Uetake d. Behm 5-3; Peritore d. Siegel 6-2.

FINAL ROUND—Uetake d. Peritore 6-1; Consolation (Third Place) Behm pinned Jones 4:32; (Fifth Place) Siegel d. Johannesen 6-4.

137-Pound Class

FIRST ROUND—Sager (Oklahoma) d. Ganz (Mich. St.) 6-2; York (Wyoming) d. Rush (Colo. Western) 5-3; Buzzard (Iowa St.) d. Russo (Arizona St.) 2-0; Jenkins (Michigan) d. O'Korn (Pitt) 5-3; Knoebel (Lycoming) pinned Torrence (Northwestern) 2:21; Robbins (Army) d. Ebeling (Mankato St.) 6-2; Hale (Miami, O.) pinned Franciamone (Ithaca) 1:37 (OT); Stuart (Lehigh) d. Kershner (Mont. St. Col.) 10-5; Gusic (Waynesburg) d. Dougherty (Colorado) 3-1 (OT); Young (Brig. Young) d. Murrin (Syracuse) 10-4.

SECOND ROUND—Hicks (Navy) pinned York 7:02; Sager d. Gonshorowski (Moorhead St.) 6-2; Buzzard d. Pond (Ga. Tech) 6-1; Robbins d. Hale 7-3; Jenkins d. Gusic 5-4; Stuart d. Taylor (Bloomsburg St.) 6-1; Young d. Wilbanks (Colo. St. U.) 9-4; Davis (Okla. St.) d. Knoebel 10-2.

QUARTERFINALS—Hicks pinned Sager 8:34; Buzzard d. Jenkins 3-1; Stuart d. Robbins 6-2; Davis d. Young 4-1.

SEMI-FINAL ROUND—Ricks d. Buzzard 8-4; Stuart d. Davis 9-4.

FINAL ROUND—Stuart d. Hicks 10-9 (OT); Consolation (Third Place) Buzzard d. Davis 1-0; (Fifth Place) Sager d. Robbins 5-2.

147-Pound Class

FIRST ROUND—Franquemont (Harvard) d. Sievertsen (Wisconsin) 7-4; Ankeny (Minnesota) d. Kerr (Nebraska) 8-5; Blacksmith (Lock Haven) d. Arroyo (Colorado) 2-0; Scureman (Army) d. Herendeen (Brig. Young) 8-5; Long (Iowa St.) d. Tillman (Adams St.) 2-1; Douglas (Okla. St.) d. Divito (So. Ill.) 6-2; Miller (San Jose St.) d. Haxel (Oklahoma) 15-8; Deitrick (Michigan) d. Wendell (Mankato St.) 6-2; Hays (Ariz. St.) d. Lilley (Temple) 9-4; Cook (Mich. St.) d. Langdon (Colo. St. U.) 9-3.

SECOND ROUND—Blacksmith by forfeit over Douglas; Burke (San Fran. St.) pinned Ankeny 0:49; Crider (Colo. St. Col.) d. Franquemont 9-4; Bavaro (Gettysburg) d. Scureman 8-5; Long d. Miller 2-0; Deitrick d. Stone (Wyoming) 5-0; Hays d. Schael (Miami, O.) 4-1; Boni (Pitt) d. Cook 5-1.

QUARTERFINALS—Crider d. Burke 8-4; Long d. Deitrick 4-2; Hays pinned Boni 6:15; Bavaro pinned Blacksmith 2:36 (OT).

SEMI-FINAL ROUND—Bavaro pinned Crider 6:58; Long d. Hays 3-2.

FINAL ROUND—Long d. Bavaro R.D.; Consolation (Third Place) Scureman d. Hays 10-4; (Fifth Place) Deitrick d. Crider 10-5.

157-Pound Class

FIRST ROUND—Kopnisky (Maryland) d. Palmer (Bowl. Green) 5-0; Hassman (Iowa St.) pinned Kuppinger (Syracuse) 4:31; Stephens (Cornell, NY) d. Kamman (Michigan) 5-4; DeMoss (Kansas St.) d. Heinz (Colo. St. Col.) 3-2; Mitchell (Oregon) pinned Mangrum (Utah) 7:47; Beale (Wisconsin) pinned McIntyre (Mont. St. Col.) 6:57; Reding (Okla. St.) by default over Martori (Ariz. St.); Seaman (Penn St.) d. Bennett (Indiana) 5-3; Harle (Oregon St.) d. Ferguson (Lehigh) 4-2; Epperson (Brig. Young) d. Sharkness (Army) 4-2.

SECOND ROUND—Hassman pinned Mitchell 5:17; DeMoss d. Nixon (Wyoming) 4-2; Stephens d. McDowell (Colorado) 6-4; Kopnisky d. Eisenhower (Lock Haven) 4-3; Reding d. Beale 4-1; Seaman pinned McCreery (So. Ill.) 6:01; Beattie (Illinois) d. Epperson 2-1; Lam (Oklahoma) pinned Harle 1:21 (OT).

QUARTERFINALS—Kopnisky d. Stephens 3-0; Hassman d. DeMoss 12-1; Lam pinned Beattie 5:58; Reding d. Seaman 5-3.

SEMI-FINAL ROUND—Kopnisky d. Hassman 6-4; Lam d. Reding 8-4.

FINAL ROUND—Kopnisky d. Lam 5-4; Consolation (Third Place) Hassman d. Beattie 3-2; (Fifth Place) Reding d. Stephens 4-1.

167-Pound Class

FIRST ROUND—Strayer (Penn St.) d. Brownlee (Colo. St. U.) 9-2; Groski (Brig. Young) d. Reinbolt (Ohio St.) 9-6; Kauffman (Oregon St.) pinned Alexis (Mankato St.) 5:22; Marcucci (Iowa St.) d. Monahan (Utah) 6-4; Haltenhoff (Yale) d. Welter (Kent St.) 6-1; Carr (Wilkes) d. Dyche (Coe) 5-0; Ruth (Oklahoma) d. Roberts (Syracuse) 11-1.

SECOND ROUND—Kauffman d. Klein (Minnesota) 11-0; Brewer (Okla. St.) d. Groski 2-0; Strayer d. Zrimm (Waynesburg) 4-0; Marcucci d. Palmer (Navy) 4-2; Ruth d. Boettcher (Air Force) 4-0; Carr d. DeRock (Colorado) 5-2; Haltenhoff d. Byers (Colo. St. Col.) 9-7; Anderson (Adams St.) d. Bay (Michigan) 8-2.

QUARTERFINALS—Strayer d. Brewer 8-2; Kauffman pinned Marcucci 8:37; Ruth d. Haltenhoff 5-1; Anderson d. Carr 7-4.

SEMI-FINAL ROUND—Kauffman pinned Strayer 2:12; Ruth d. Anderson 7-0.

FINAL ROUND—Ruth d. Kauffman 10-6; Consolation (Third Place) Marcucci d. Haltenhoff 5-2; (Fifth Place) Strayer d. Anderson 4-0.

177-Pound Class

FIRST ROUND—Ramstad (Minnesota) d. Meyers (Colo. St. U.) 5-2; Mickish (Oklahoma) pinned Peltz (Air Force) 4:40; McCarthy (Colorado) d. Haerem (So. Ill.) 7-2; Harlow (Okla. St.) d. Gary (Waynesburg) 5-3; Stowell (Michigan) pinned Dilworth (Colo. St. Col.) 8:46; Ernst (Northwestern) d. Prawitt (Utah) 11-2; Franzen (Navy) d. Foster (Utah St.) 12-0.

SECOND ROUND—Mickish pinned Gibson (Denison) 5:52; Ramstad d. Geiger (Maryland) 8-6; Franzen pinned Perey (Miami, O.) 4:20; Harlow d. Dolce (Adams St.) 6-4; Tribble (Ariz. St.) pinned Hall (Pitt) 1:47; Peckham (Iowa St.) d. Ernst 5-0; Swope (Lock Haven) pinned McCarthy 1:38; Stowell d. Schlendorf (Syracuse) R.D.

QUARTERFINALS—Swope d. Ramstad 8-5; Harlow d. Mickish 7-3; Peckham d.

Stowell 7-4; Tribble d. Franzen 3-0.

SEMI-FINAL ROUND—Harlow d. Swope 5-1; Peckham d. Tribble 6-0.

FINAL ROUND—Peckham d. Harlow 5-3; Consolation (Third Place) Tribble pinned Mickish 1:40; (Fifth Place) Swope d. Stowell 4-1.

191-Pound Class

FIRST ROUND—Keller (Colo. St. U.) d. Allers (Nebraska) 8-1; Bennett (Oklahoma) pinned Guthrie (Akron) 5:54; Speers (Temple) d. Storm (Mankato St.) 5-0; Brisco (Okla. St.) d. Schenk (Oregon St.) 7-2; Spaly (Michigan) d. Wylie (Brig. Young) 3-2 (OT); Pernat (Wisconsin) d. Hansen (Utah St.) 2-0 (OT).

SECOND ROUND—Pernat by default over Lowham (Wyoming); Rozman (Colo. Western) d. Kizerian (Utah) 10-3; Brisco pinned Lane (Colo. St. Col.) 7:05; Speers d. Draha (Colorado) 4-0; Bennett d. Abraham (Army) 8-5; Keller d. Seitz (Penn St.) 9-6; Spaly d. Nichols (Navy) 9-3; Homan (Iowa St.) d. Everling (Syracuse) 5-4.

QUARTERFINALS—Brisco pinned Keller 4:55; Rozman pinned Speers 7:16; Pernat d. Homan 7-4; Spaly d. Bennett 4-3.

SEMI-FINAL ROUND—Brisco d. Rozman 6-2; Pernat d. Spaly 4-2 (OT).

FINAL ROUND—Brisco d. Pernat 4-2 (OT); Consolation (Third Place) Spaly d. Keller 3-1 (OT); (Fifth Place) Rozman d. Hansen 1-0.

Heavyweight Class

FIRST ROUND—Tuinstra (Iowa St.) pinned Laux (Colo. St. U.) 0:42; Stith (Nebraska) pinned Richardson (Mich. St.) 1:17 (OT); Drozdov (Maryland) pinned Staebler (Minnesota) 7:24; Nance (Syracuse) pinned Koeller (Michigan) 6:34; Broughton (Utah St.) d. Billberg (Moorhead St.) 3-2; Arrington (Notre Dame) pinned Jacobsohn (Penn) 3:23; Pierre (Mankato St.) d. Illengwarth (Lehigh) 3-2; Winer (Okla. St.) d. Wright (Wyoming) 5-0.

QUARTERFINALS—Broughton d. Stith 6-4; Nance pinned Drozdov 5:05; Arrington pinned Pierre 2:50; Winer d. Tuinstra 2-0.

SEMI-FINAL ROUND—Nance pinned Broughton 8:15; Winer d. Arrington 3-1.

FINAL ROUND—Nance d. Winer 5-3; Consolation (Third Place) Arrington d. Broughton 3-1; (Fifth Place) Tuinstra d. Koeller 5-2.

NCAA College Division Championships

Golden, Colo., Mar. 11-13, 1965

SCORING—Mankato St. 57, Cal Poly (SLO) 54, Colo. Western 44, Northern Ill. 30, So. Dakota St. 18, Lycoming 17, MacMurray 16, San Francisco St. 15, Wilkes 14, Colo. Mines 12, Fresno St. 12, Gettysburg 12, Augustana (Ill.) 10, Monmouth (Ill.) 9, NW Missouri 8, Ball St. 7, Denison 7, Akron 6, West Chester 6, Coe 5, Cornell (Ia.) 5, Valley 2, Albany St. (N.Y.) 1, Luther 1, San Fernando St. 1, Cal Poly (Pomona) 0, Wooster 0, Knox 0, Parsons 0, Massachusetts 0, North Dakota 0, South Dakota 0, Western Reserve 0.

115-LB—Johansen (FS) champion, McNamara (MS) 2nd, Murphy (SDS) 3rd, Remer (CP-SLO) 4th; 123-LB—Gangestad (MS), Lambert (Au), Garcia (CP-SLO), Schonauer (H); 130-LB—Stryker (CW), Paulsen (SDS), Cowell (CP-SLO), Ashman (BS); 137-LB—Knoebel (Ly), Rush (CW), Ebeling (MS), McCormick (Cor); 147-LB—Bavaro (G), Teem (CP-SLO), Furlan (NI), Wendell (MS); 157-LB—Burke (S.Fr.S), Hickman (CM), Tillman (WC), Bachardy (Ly); 167-LB—Carr (W), Cereceres (CP-SLO), Alexis (MS), Dyche (Coe); 177-LB—Sullivan (CP-SLO), Schmidt (NI), Gibson (D), LaMore (Mac); 191-LB—Rozman (CW), Storm (MS) Guthrie (Ak), Mays (GA); HVYWT—McDonald (NI), Kellogg (Mac), Paasch (Mon), Pierre (MS).

The 36th annual National Collegiate Wrestling Championships will be held March 24-26, 1966, at Iowa State University, Ames, Ia.



1965 COLLEGE DIVISION CHAMPS: Left to right, front row—James Burke (San Francisco St.), John Carr (Wilkes), Phil Sullivan (Cal Poly-SLO), Al Rozman (Colo. Western), Neal McDonald (Northern Ill.); back row—Steve Johansen (Fresno St.), Howard Gangstad (Mankato St.), Dale Stryker (Colo. Western), Ronald Knoebel (Lycoming), Joe Bavaro (Gettysburg).



IiWA INDIVIDUAL TITLEHOLDERS: Left to right—Caruso (Lehigh), Steenlage (Army), Stuart (Lehigh), Boni (Pittsburgh), Stephens (Cornell), Strayer (Penn State), Franzen (Navy), Everling (Syracuse), Nance (Syracuse).

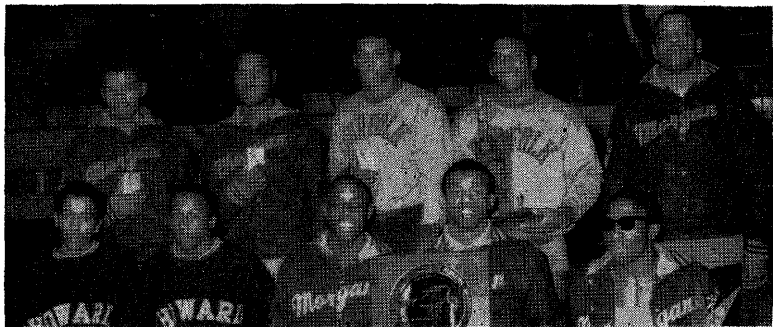

CENTRAL IAA RULERS: Left to right, front row—Pinderhughes (Howard U.), Johnson (Howard U.), McClelland (Morgan St.), Dunlap (Morgan St.), Vance (Morgan St.); back row—Bullock (Morgan St.), Broadway (Morgan St.), Lee (Norfolk St.), Forrest (Norfolk St.), McCoy (Morgan St.).

COLLEGIATE REVIEWS

Eastern Intercollegiate Wrestling Association

Syracuse, showing power in the upper weights, dethroned favored Lehigh in the 61st annual Eastern Intercollegiate Wrestling Association championships held at Cornell University. The Orangemen, with two champions and two runners-up in the last four weights, scored 65 points to Lehigh's 59 to regain the title they lost to the Engineers in 1964.

Navy's Gerry Franzen, a three-time 177-pound champion, won the outstanding performer award, selected by the 16 EIWA coaches. Jim Nance, Syracuse heavy-weight, won his third straight title also and was the recipient of the Fletcher Award for the most EIWA career points and the Sheridan Award for the most pins in the least time.

SCORING—Syracuse 65, Lehigh 59, Navy 51, Penn State 50, Army 48, Pittsburgh 38, Cornell 36, Rutgers 21, Harvard 17, Pennsylvania 13, Franklin & Marshall 6, Columbia 3, Princeton 2, Temple -2, Yale -3, Colgate -13.

123-LB—Caruso (L) champion, Windfelder (PS) 2nd, Haise (S) 3rd, Sofman (Pe) 4th; **130-LB**—Steenlage (A), Johnson (Pi), Peritore (L), Erber (PS); **137-LB**—Stuart (L), Hicks (N), Murrin (S), New (Cor); **147-LB**—Boni (Pi), Scureman (A), Franquemont (H), Geddes (F&M); **157-LB**—Stephens (Cor), Seaman (PS), Sharkness (A), Hartenstine (L); **167-LB**—Strayer (PS), Roberts (S), Palmer (N), Ferraro (Cor); **177-LB**—Franzen (N), Schlendorf (S), Hall (Pi), Geiser (R); **191-LB**—Everling (S), Abraham (A), Carloni (N), Seitz (PS); **HVYWT**—Nance (S), Illengwarth (L), Jacobsohn (Pe), Goble (R).

Atlantic Coast Conference

SCORING—Maryland 98, Virginia 60, North Carolina 56, Duke 34, North Carolina State 11.

115-LB—Norris (M) champion, Saunders (NC) 2nd, Sowers (V) 3rd; **123-LB**—Arnoult (M), Ruth (V), Franasizin (NC), Walker (D); **130-LB**—Rhoads (V), Goodwin (NC), Diltz (D), Page (NCS); **137-LB**—Webster (M), Holder (D), Patten (V), Cook (NC); **147-LB**—Hagerty (NC), McCarthy (V), Henderson (M), Darling (D); **157-LB**—Kopnisky (M), Dworin (M), Furlong (D), Tucker (V); **167-LB**—Geiger (M), Brawley (NCS), Stewart (V), Hanan (NC); **177-LB**—Aurand (M), Wells (V), Lam (D), Jacobson (NC); **191-LB**—Karch (M) Lister (NC), Levinson (V), Johnson (D); **HVYWT**—Drozodov (M), Holbert (D), Bokelman (V), Alexander (NC).

Athletic Association of Western Universities

SCORING—Oregon State 103, Stanford 45, Washington State 44, Oregon 41, California 41, UCLA 23, Washington 22.

115-LB—Iwasaki (OS) champion, Walson (C) 2nd, Yamada (W) 3rd, Schwendiman (WS) 4th; **123-LB**—Peterson (WS), Hollinger (UCLA), Head (OS), Phillips (W); **130-LB**—Robertson (O), Janko (UCLA), Tabor (C), Bolton (OS); **137-LB**—Sprague (OS), Siegal (C), Allbritton (WS), Sperber (C); **147-LB**—Hensley (WS), Dykstra (OS), Bjorge (O), Rakemoto (C); **157-LB**—Mitchell (O), Schaum (S), Harle (OS), Munger (UCLA); **177-LB**—Quinn (OS), Pratt (S), Malpass (O), Kuhlman (C); **177-LB**—Kuffman (OS), Anunson (W), Davison (S), Scholtz (C); **191-LB**—Schenk (OS), Heany (WS), Kampe (S), Fisher (C); **HVYWT**—Wilhelm (S), Makinster (OS), Burns (O), Nichols (WS).

Big Eight Championships

SCORING—Oklahoma State 110, Iowa State 91, Oklahoma 43, Colorado 31, Kansas State 19, Nebraska 14, Missouri 1, Kansas 0.

115-LB—Hatta (OS) champion, Gillum (IS) 2nd, Garcia (C) 3rd, Bryan (O) 4th; **123-LB**—Sebert (IS), Dutsch (OS), MacArthur (C), Little (KS); **130-LB**—Uetake (OS), Jones (IS), Hanson (C), Pittman (O); **137-LB**—Buzzard (IS), Davis (OS), Sager (O), Dougherty (C); **147-LB**—Douglas (OS), Long (IS), Hazel (O), Ritthaler (C); **157-LB**—Hassman (IS), Reding (OS), DeMoss (KS), McDowell (C); **167-LB**—Ruth (O), Brewer (OS), DeRock (C), Marcucci (IS); **177-LB**—Harlow (OS), Peckham (IS), Mickish (O), Watson (KS);

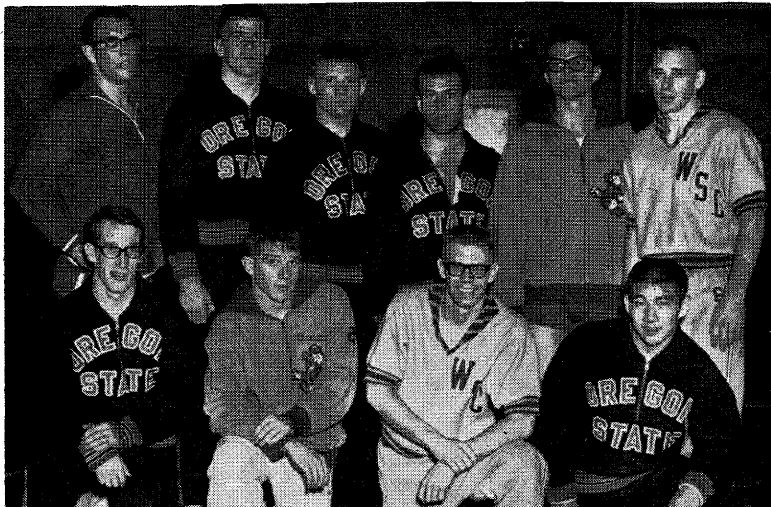

AAWU CHAMPIONS: Left to right, front row—Sprague (Oregon St.), Robertson (Oregon), Peterson (Washington St.), Iwasaki (Oregon St.); back row—Wilhelm (Stanford), Schenk (Oregon St.), Kauffman (Oregon St.), Quinn (Oregon St.), Mitchell (Oregon), Hensley (Washington St.).



COLLEGE CONFERENCE OF ILLINOIS KINGS: Left to right, front row—Garman (Augustana), Ayer (Augustana), Lambert (Augustana), Hengst (Augustana); back row—Avery (North Central), Moravec (North Central), Moravec (Augustana), Kittle (North Central), Frutrell (Millikin).

191-LB-Brisco (OS), Allers (N), Bennett (O), Homan (IS); HVYWT-Winer (OS), Shippos (IS), Stith (N), Baker (KS).

Big Sky Championships

SCORING—Montana St. Col. 84, Idaho St. 72, Montana St. U. 64, Weber St. 31.
115-LB-Lockwood (MSC) champion, Rodriguez (IS) 2nd; 123-LB-Southern (MSU), Vance (IS), Fasbender (MSC), McLeod (WS); 130-LB-Yeats (IS), Denning (MSC), Neumyer (MSU), Pehrson (WS); 137-LB-Kershner (MSC), Palmer (MSU); 147-LB-G. Huff (IS), Haddon (WS), Schafer (MSC), Stoverud (MSU); 157-LB-McIntyre (MSC), Lucey (WS), Kendall (WS), B. Huff (IS); 167-LB-Treat (MSU), Pederson (MSC), Howard (WS), Michener (IS); 177-LB-Miller (MSC), Lung (MSU), B. Miller (IS), Wells (WS); 191-LB-Johnson (IS), Gilboe (MSU), Anderson (MSC), Litzenberger (WS); HVYWT-Schlepp (MSC), Porter (IS), Hermes (MSU), Barker (WS).

Big Ten Championships

SCORING—Michigan 88, Minnesota 34, Illinois 24, Northwestern 18, Purdue 18, Indiana 17, Ohio St. 15, Iowa 14, Wisconsin 14.
123-LB-Fehrs (Mic) champion, Beery (OS) 2nd, Anderson (Min) 3rd, Smith (MS); 130-LB-Behm (MS), Horning (Mic), Campbell (In), Trail (P); 137-LB-Johannesen (Mic), Sievertsen (W), Rausenberger (Io), Curths (In); 147-LB-Kammen (Mic), Torrence (N), Ankeny (Min), Black (In); 157-LB-Gross (Min), Beattie (W), Deitrick (Mic), Beale (W); 167-LB-Bay (Mic.), Callaghan (Il), Klein (Min), Reinbolt (OS); 177-LB-Stowell (Mic), Ernst (N), Boles (MS), Fennelly (Io); HVYWT-Richardson (MS), Hopp (P), Spaly (Mic), Schilling (Io).

California Collegiate Athletic Association

TEAMS—Cal Poly (SLO), Fresno St., San Diego St., San Fernando St., Los Angeles St., Long Beach St.

115-LB-Johansen (FS) champion, Remer (CP) 2nd, Kaplan (SDS) 3rd, Mahoney (LB) 4th; 123-LB-Garcia (CP), Abrams (SDS), Harris (LB); 130-LB-Cowell (CP), Zook (SDS), Wagoner (FS), Nett (SFS); 137-LB-Arnold (CP), Cole (FS), Owens (SFS), Penacho (SDS); 147-LB-Teem (CP), Strichter (LB), Baker (FS), Duarte (SDS); 157-LB-Miller (CP), Oiler (FS), Shields (SDS), Caputo (LA); 167-LB-Cereceres (CP), Christianson (FS), Cummins (SDS), Barber (SFS); 177-LB-Nelson (FS), Sullivan (CP), Rosen (LA), McIlhenny (LB); 191-LB-Klump (LA), Herbst (CP), Valencia (LB), Curren (SDS); HVYWT-Howard (SFS), Bernstein (FS), Christian (LA), Strasburg (CP).

Central Intercollegiate Championships

SCORING—Morgan St. 103, Norfolk St. 59, Howard U. 53, Elizabeth City 42, Virginia St. 8.

115-LB-Pinderhughes (H) champion, Lanier (MS) 2nd, Smith (NS) 3rd, Watson (VS) 4th; 123-LB-Johnson (H), Bundy (MS), Matthews (NS); 130-LB-McClelland (MS), Hill (EC), Stewart (H), Jones (NS); 137-LB-Dunlap (MS), Smith (NS), Stevenson (EC); 147-LB-Vance (MS), Webb (EC), Nesbitt (H), Sewell (NS); 157-LB-Bullock (MS), Young (H), McCoy (NS), Gaffney (EC); 167-LB-Broadway (MS), Fitts (H), Bridges (NS), Anderson (VS); 177-LB-Lee (NS), Hays (MS); 191-LB-Forrest (NS), Griffen (EC); HVYWT-McCoy (MS), Whitfield (EC), Dickerson (NS), Rowland (H).

College Conference of Illinois

SCORING—Augustana 84, North Central 58, Ill. Wesleyan 39, Millikin 34, Carroll 28, North Park 17, Carthage 11.

123-LB-Lambert (A) champion, Joyce (IW) 2nd, Bratt (Carr) 3rd, Spies (Carr) 4th; 130-LB-Ayer (A), Hoffman (IW), Leopold (Cart), Walztoni (NP); 137-LB-Hengst (A), Deremiah (M), Dexheimer (NC), Reed (Carr); 147-LB-Garman (A), Nestor (IW), J. Deremiah (M), Palmer (NP); 157-LB-Kittel (NC), Klabunde (A), Pappendrea (NP), Opitz (Carr); 167-LB-Moravec (NC), Winkler (Carr), Haug (M), Howie (A); 177-LB-Frutrell (M), Arvanis (A), Schum (NC), Kettlet (IW); 191-LB-Moravec (A), Robinson (NC), Hymbough (IW), Van Maren (Cart); HVYWT-Avery (NC), Blum (Carr), Hilton (IW), Burns (NP).

Far Western Conference

SCORING—UC, Davis 83, Chico St. 79, San Francisco St. 67, Humboldt St. 37, Hayward St. 15, Nevada 11, Sonoma St. 5.

123-LB-Maxwell (CS) champion, Taylor (UCD) 2nd; 130-LB-Simpson (CS), Cannon (UCD); 137-LB-Shraillkill (UCD), Simmons (SFS); 147-LB-MacPherson (H), Patch (CS); 157-LB-Benson (CS), Fox (H); 167-LB-Delis (UCD), Hewitt (SFS); 177-LB-

Burke (SFS), Oglesbee (H); 191-LB—Sorenson (SFS), Husted (UCD); HVYWT—Preisendorf (SFS), Brown (CS).

4-I Championships

SCORING (Unofficial)—Ithaca 63, Buffalo 41, Miami (O.) 25, Kent St. 33, Marquette 33, Bowling Green 22, Rochester Tech 20, Baldwin Wallace 19, Notre Dame 14, Chicago Illini 14, C. W. Post 12, Toledo 10, Wayne St. (Mich.) 9, Ohio U. 8, Western Mich. 3, Fairleigh-Dickinson 7, Ashland 6, Oberlin 5, Cortland St. 5, Slippery Rock 4, Thiel 2, Cincinnati 1.

117-LB—Range (Mi) champion, Graven (KS) 2nd, Slaybaugh (BW) 3rd, Guthrie (WS) 4th; 123-LB—Jackson (Bu), Westervelt (BW), Drake (RT), Anderson (IC); 130-LB—Miner (Bu), Ingegno (CWP), Capettini (To), Cellar (A); 137-LB—Franciamone (I), Kazmierczak (IC), Struzic (Ma), Vincent (To); 147-LB—Sacchi (I), Schael (Mi), Andrews (Ma), Ferrari (FD); 157-LB—Palmer (BG), Buerk (Ma), Pierano (I), Gladioux (OB); 167-LB—Welter (KS), Perey (BG), Foote (I), Tessmer (WS); 177-LB—Michael (I), Herbert (KS), Vanderveen (RT), Molting (BG); 191-LB—Ernst (BU), DeRosa (I), Michniewicz (RT), King (Ma); HVYWT—Arrington (ND), Attamante (OU), Shelton (WM), Nugent (FD).

Hoosier College Conference Championships

SCORING—Indiana Central 104, Taylor 48, Anderson 48, Manchester 47, Hanover 20.

115-LB—Watkins (IC) champion, Hawkins (M) 2nd, McDougal (T) 3rd, Osteen (A) 4th; 123-LB—Harris (IC), Hocker (A), Copeland (H), Hein (M); 130-LB—Stewart (T), Paino (IC), Hastings (A), Theiss (M); 137-LB—Boileau (T), McLoud (IC) Post (A), Morton (M); 147-LB—Diles (IC), Anderson (A), Johnson (T), Wolf (M); 157-LB—Sidebottom (IC), Kaiser (M), Snyder (A), Brinkman (H); 167-LB—Harman (M), Lester (T), Case (A), Gruner (IC); 177-LB—Graves (IC), McKee (M), Dilly (T), Gordon (H); 191-LB—Barnes (IC), Sharp (A), Sweet (M), Grim (T); HVYWT—Fitzgerald (A), Cummings (IC), Morrison (T), Bliss (H).

Independent College Athletic Conference

SCORING—R.P.I. 67, Union 64, Clarkson 53, Alfred 42, St. Lawrence 10, Hobart 8.

115-LB—Knobelman (U) champion; 123-LB—Rosenstein (RPI), Galusha (A), DeMauro (U); 130-LB—Johnson (A), Aronstamm (RPI), Parker (C); 137-LB—Peeters (C), Anderson (U), Dunham (RPI); 147-LB—Werner (U), Maginn (C), Talomie (RPI); 157-LB—Faden (RPI), Judge (U), Bierl (C); 167-LB—Fay (C), Frantz (A), Schneider (U); 177-LB—Wilcox (RPI), Gorman (C), Tinker (U); 191-LB—Fiske (RPI), Engles (U), Danielson (C); HVYWT—Dudley (A), Nells (SL), Van Houten (RPI).

Indiana Collegiate Conference

SCORING—Ball State 78, Indiana State 71, DePauw 45, Valparaiso 20, St. Joseph's 6.

123-LB—Lemming (IS) champion, Nelson (BS) 2nd, Davies (D) 3rd, Meyer (SJ) 4th; 130-LB—Ashman (BS), Welleiver (IS), Ferguson (D), Hildreth (V); 137-LB—Barnett (BS), Maeder (D), Rupp (IS), Echle (SJ); 147-LB—Dotlich (IS), Neuman (D), Carls (BS), Zene (SJ); 157-LB—Pychinka (IS), Huck (D), DeGinova (BS), Wheeler (V); 167-LB—Martin (BS), Garross (IS), Granzin (V), Nice (D); 177-LB—Fisher (BS), Freese (IS), Selle (V), Wendelboe (D); HVYWT—Gulyas (BS), Larsen (D), McNamara (V), Snow (IS).

Indiana Intercollegiate Championships

SCORING—Indiana Central 94, Wabash 65, Earlham 47, Manchester 26, Anderson 17, St. Joseph's 4.

115-LB—Watkins (IC) champion, Fitz-Patrick (W) 2nd; 123-LB—Harris (IC), Hocker (A); 130-LB—Alig (W), Paino (IC); 137-LB—Gray (W), McLoud (IC); 147-LB—Giles (IC), Hile (W); 157-LB—Sidebottom (IC), MacLeod (E); 167-LB—Metzler (W), Harmon (P); 177-LB—Graves (IC), Mundy (A); 191-LB—Barnes (IC), McKee (M); HVYWT—Johnson (E), Cummings (IC).

Interstate Intercollegiate Athletic Conference

SCORING—Illinois State 55, Eastern Ill. 54, Northern Ill. 52, Central Mich. 43, Western Ill. 41.

115-LB—Marquardt (EI) champion, Newman (CM) 2nd, Ryan (WI) 3rd, Swanson (NI) 4th; 123-LB—Koren (CM), Rumchak (IS), Cummins (EI), Kessler (NI); 130-LB—Manahan (IS), Cheatwood (EI), Bohas (CM), Haynes (NI); 137-LB—Semetis (EI), Fox (CM), Walker (IS), Weiss (NI); 147-LB—J. Semetis (EI), Sammons (WI), Carter (NI), B. Rumchak (IS); 157-LB—Furlan (NI), J. Walker (IS), Scane (CM), Honnold (EI);

167-LB-Lovelace (WI), Fields (IS), Richardi (EI), Champney (CM); 177-LB-Schmidt (NI), McCauley (WI), Clark (IS), Allen (CM); 191-LB-Williams (IS), Neece (EI), Anderson (WI), Messerly (WM); HVYWT-McDonald (NI), Giardini (IS), Benjamin (EI), Libke (WI).

Iowa Intercollegiate Championships

SCORING—Luther 75, Wartburg 53, Dubuque 50, Simpson 28, Upper Iowa 11.
123-LB-Gipp (L) champion, Sadler (D) 2nd, Wehling (W) 3rd, Curtis (S) 4th; 130-LB-Johnson (L), Bye (W), DeFranko (D), Wallace (UI); 137-LB-Long (W), Kittleson (L), Bowe (D), Smith (S); 147-LB-Kumpf (L), Sagers (S), Tower (W), Daker (UI); 157-LB-Brandau (W), Skaar (L), Doughty (D), Mann (S); 167-LB-Ehrie (L), Sntker (W), Grimm (D), Barakat (S); 177-LB-Noth (D), Eglund (L), Tellefson (W), Burks (S); HVYWT-Baier (S), Schulte (UI), Glen (D), Miller (L).

Mason-Dixon Conference Championships

SCORING—Old Dominion 93, Towson 47, Baltimore 43, Johns Hopkins 37, Loyola 28, Gallaudet 19, Hampden Sydney 12, Catholic 9, Western Maryland 6.
123-LB-Hogue (OD) champion, Mascari (B) 2nd, McCuthen (C) 3rd, Dewling (T) 4th; 130-LB-Johnson (OD), Carfine (T), McKiltrick (HS), Bourne (G); 137-LB-Waterfield (OD), Jenny (JH), Price (T), Cummings (HS); 147-LB-Jennette (T), McLean (B), Copenhafer (JH), Moran (L); 157-LB-Cote (OD), Gray (T), Castronova (B), Finke (G); 167-LB-Harris (OD), Whitt (G), Glascock (JH), Delphi (L); 177-LB-McMillan (OD), Workman (B), Viglotti (JH), Evans (L); 191-LB-Baranowski (B), Eiswert (L), Kulick (WM), Bartoli (C); HVYWT-Hall (OD), Cunningham (JH), Norris (T), Flynn (L).

Metropolitan Intercollegiate Championships

SCORING—Kings Point 53, Montclair St. 53, C. W. Post 52, Fairleigh Dickinson 39, Newark-Rutgers 30, Wagner 27, CCNY 23, Monmouth 23, Seton Hall 20, NYU 18, Fairleigh-Dickinson-Madison 12, Ft. Schuyler 6, Brooklyn Poly 6, Hunter 1.
117-LB-Taylor (CCNY) champion, Bateman (MS) 2nd, Field (NYU) 3rd, Breslow (CWP) 4th; 123-LB-Kemph (KP), Testa (NR), Kahn (BP), Bogart (M); 130-LB-Barker (FD), Ingegno (CWP), Worthe (KP), Thomas (FS); 137-LB-Ferrari (FD), Biederman (CCNY), Jeranek (M), Berger (CWP); 147-LB-Bocchino (NYU), Trezn (CWP), Ackerman (M), White (MS); 157-LB-Ingaroza (CWP), Aprile (MS), Stafnes (KP), Brady (SH); 167-LB-Buechel (SH), McClure (NR), Janish (M), Hall (CWP); 177-LB-Barks (MS), Spence (W), Myers (KP), Sica (FD-M); 191-LB-Dulany (W), Demers (NR), Rehm (KP), Sirignano (MS); HVYWT-Nugent (FD), Pasco (KP), Keenan (MS), Newfield (CWP).

Mid-American Conference Championships

SCORING—Miami (O.) 67, Kent State 50, Bowling Green 47, Toledo 33, Ohio U. 30, Marshall 15, Western Michigan 2.
123-LB-LeFevre (T) champion, Graven (BG) 2nd, Range (Mi) 3rd, Protz (BG) 4th; 130-LB-Ross (KS), Vincent (T), Henley (KS), Black (MI); 137-LB-Hale (MI), Capettini (T), Frys (OU), Carle (BG); 147-LB-Schaal (MI), Krisko (BG), Gendler (KS), Witt (OU); 157-LB-Palmer (BG), Dane (Mi), Drypolcher (KS), Garbo (OU); 167-LB-Welter (KS), Sammis (Mi), Ternes (BG), Dyser (OU); 177-LB-Perey (MI), Coyer (Ma), Alexander (T), Herbert (KS); HVYWT-Attamante (OU), Foels (BG), Pruett (Ma), Young (Mi).

Middle Atlantic Conference Championships

SCORING—Temple 79, Lycoming 53, Wilkes 49, Gettysburg 30, Moravian 24, Hofstra 23, Delaware 16, Albright 15, Lebanon Valley 15, Muhlenberg 15, Elizabeth-

1965-66 NCAA-WCOA Officers

PresidentDICK VOLIVA, Rutgers University
President-ElectMARVIN HESS, University of Utah
Past PresidentSAM BARNES, University of North Carolina
Secretary-TreasurerTED BREDEHOFT, Arizona State University
Membership Secretary ...DOUG PARKER, Springfield College



FIRST IN THE FOUR-I: Left to right, front row—Range (Miami, O.), Jackson (Buffalo), Miner (Buffalo), Franciamone (Ithaca), Sacchi (Ithaca); back row—Palmer (Bowling Green), Welter (Kent St.), Michael (Ithaca), Ernst (Buffalo), Arrington (Notre Dame).



MID-ATLANTIC CONFERENCE TOPPERS: Left to right—Guasp (Lycoming), Milone (Temple), Knoebel (Lycoming), Lilley (Temple), Bavaro (Gettysburg), Carr (Wilkes), Horst (Albright), Speers (Temple).



HIGH IN THE MOUNTAIN IWA: Left to right, front row—Hernandez (Adams St.), Severson (Adams St.), Stryker (Colo. Western), Wilbanks (Colo. St. U.), Crider (Colo. St. U.); back row—McIntyre (Montana St.), Byers (Colo. St. Col.), Dilworth (Colo. St. Col.), Lane (Colo. St. Col.), Broughton (Utah St.).

town 11, Bucknell 10, Swarthmore 9, Lafayette 8, Dickinson 7, Drexel 6, Juniata 4, Ursinus 2, Penn Military 0.

123-LB—Guasp (Ly) champion, McGinley (W) 2nd, Wight (G) 3rd, Wilson (Mo) 4th; **130-LB—Milone (T)**, Ashley (De), Mitchell (Ly), Papacena (H); **137-LB—Koebel (Ly)**, Bower (T), Jackson (E), Shatzkin (S); **147-LB—Lilley (T)**, Mahler (LV), Stauffer (W), Higgins (G); **157-LB—Bavaro (G)**, Bachardy (Ly), Sanford (La), Cook (W); **167-LB—Carr (W)**, Stiler (T), Rudolph (H), Rhody (Di); **177-LB—Horst (A)**, Little (T), Mucka (Mo), Olexy (W); **HVYWT—Speers (T)**, Biolsi (Mu) Miller (Mo), Stanton (B).

Midwest Conference Championships

SCORING—Cornell 71, Monmouth 70, Grinnell 38, Carleton 34, St. Olaf 32, Knox 28, Coe 22, Lawrence 19, Beloit 16, Ripon 0.

115-LB—Reed (M) champion, Nordin (K) 2nd, Margulis (Car) 3rd, Hoffman (Cor) 4th; **123-LB—Barnes (C)**, Brown (Cor), Vining (M), Oden (L); **130-LB—Swenberg (SO)**, Strubler (G), Wolma (M), Whiteford (B); **137-LB—McCormick (Cor)**, Imhof (Coe), Alberts (SO), Skinner (Car); **147-LB—Melville (K)**, Black (Cor), Woll (SO), Coppola (Coe); **157-LB—Alton (B)**, Langhus (Car), Wells (Cor), Johnson (SO); **167-LB—Taylor (M)**, Dyche (Coe), Wilson (G), Sublett (Cor); **177-LB—Blodgett (A)**, Agness (L), Chambers (Cor), Blatherwick (M); **191-LB—Paasch (M)**, Hrouda (Cor), Gatzke (L), Heidemann (SO); **HVYWT—E. Paasch (M)**, Becker (Cor), Michel (G), Wirtz (K).

Minnesota Intercollegiate Championships

SCORING—Gustavus Adolphus 81, Concordia 79, St. John's 50, Macalester 37, St. Thomas 23, Augsburg 17.

123-LB—Ackerman (GA) champion, Budd (C) 2nd, Schaffer (ST) 3rd, Sparks (M) 4th; **130-LB—Duffy (G)**, Fitzsimons (M), Muehlhauser (GA), Anthony (SJ); **137-LB—Hoalard Leopold (C)**, Johnson (GA), Farmer (A), Spane (SJ); **147-LB—Harian Leopold (C)**, Hoffman (GA), Bonazza (ST), Fider (SJ); **157-LB—Evans (GA)**, Brumm (SJ), Thompson (C), Carlston (ST); **167-LB—Lillemoen (C)**, Seibert (GA), Smith (M), Schulz (A); **177-LB—Schriftels (SJ)**, Sager (GA), Yankoff (C), Jones (M); **191-LB—Nieland (SJ)**, Halverson (C), Rettke (GA), Stiefel (A); **HVYWT—Mays (GA)**, Oehler (SJ), Posthumus (M), Grabowski (ST).

Missouri College Athletic Union

SCORING—Graceland 94, William Jewell 60, Missouri Valley 50, Tarkio 40, Westminster 30.

115-LB—Robinson (G) champion, Whyte (MV) 2nd, Wallace (WJ) 3rd, Weil (W) 4th; **123-LB—Curtis (G)**, Dame (MV), Severns (WJ), Bennett (W); **130-LB—Rydborg (T)**, Goold (C), Tremayne (W), Seino (MV); **137-LB—Marks (WJ)**, Senarse (T), Swayne (G), Satz (W); **147-LB—Hill (WJ)**, Coffey (W), Lawhead (MV), Robinson (G); **157-LB—Brown (G)**, Knott (MV), Springsteen (WJ), McLaughlin (T); **167-LB—Scott (T)**, Boyer (WJ), Draveling (G), Esslinger (MV); **177-LB—Reedy (G)**, Venice (MV) Cochran (T), Scruggs (W); **191-LB—Bush (G)**, Lindburg (G), Dyer (WJ); **HVYWT—Cheasebro (G)**, Watts (WJ), Drummond (MV), Schupfer (W).

Mountain Intercollegiate Association

SCORING—Adams St. 62, Colo. St. Col. 61, Colo. St. U. 43, Utah St. 42, Montana St. Col. 39, Air Force 25, Colo. Western 11, Montana St. U. 0.

115-LB—Hernandez (AS) champion, Moncrief (AF) 2nd, Lockwood (MSC) 3rd, Custer (CW) 4th; **123-LB—Severson (AS)**, McBride (US), Kindsfater (CW), Holmes (AF); **130-LB—Stryker (CW)**, Harrison (CSU), Johnson (AS), Romine (CSC); **137-LB—Wilbanks (CSU)**, Kershner (MSC), Derryberry (CSC), Palmer (MSC); **147-LB—Cridler (CSC)**, Tillman (AS), Langdon (CSU), Schafer (MSC); **157-LB—McIntyre (MSC)**, Anderson (CW), Heinz (CSC), Pagel (CSU); **167-LB—Byers (CSC)**, Anderson (AS), Boettcher (AF), Brownlee (CSU); **177-LB—Dilworth (CSC)**, Foster (US), Dolce (AS), Pfeltz (AF); **191-LB—Lane (CSC)**, Hansen (US), Emsick (AS), Jackson (AF); **HVYWT—Broughton (US)**, Keller (CSU), Schlepp (MSC), Kincheloe (AS).

New England I.W.A.

SCORING—Springfield 122, Wesleyan 52, Massachusetts 42, Brown 38, Coast Guard 31, Williams 28, M.I.T. 26, Amherst 22, Dartmouth 21, Worcester Poly 17, Rhode Island U. 11, Hartford 4, Tufts 4, Rhode Island Col. 3, Connecticut 2, Boston Col. 2, Brandeis 1, Emerson 0.

123-LB—Dameron (S) champion, Gluckman (Bro) 2nd, Long (CG) 3rd, Fierstine (A) 4th; **130-LB—Sadowski (S)**, Long (A), Kane (CG), Gray (We); **137-LB—Brogan (M)**,

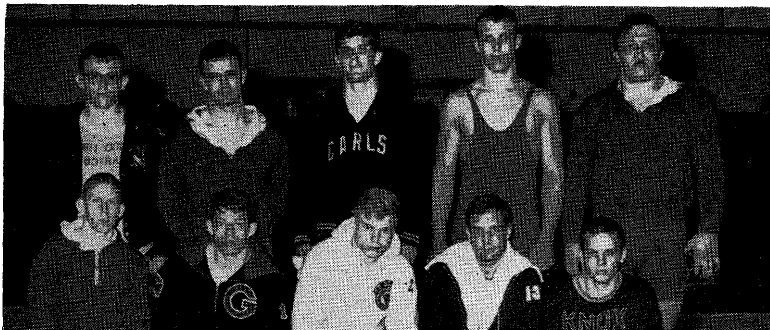

BEST IN THE MIDWEST: Left to right, front row—Reed (Monmouth), Barnes (Grinnell), Swenborg (St. Olaf), McCormick (Cornell), Melville (Knox); back row—Alton (Beloit), Taylor (Monmouth), Blodgett (Carleton), R. Paasch (Monmouth), E. Paasch (Monmouth).



MINNESOTA IAC WINNERS: Left to right, front row—Ackerman (Gust-Adol.), Dufty (Concordia), Harlan Leopold (Concordia), Howard Leopold (Concordia), Evans (Gust-Adol.); back row—Lillemoe (Concordia), Mays (Gust-Adol.), Nieland (St. John's), Schrifels (St. John's).



NORTH CENTRAL KINGPINS: Left to right, front row—Murphy, Miller, Paulsen, Morton, Linander (all of So. Dak. St.); back row—Nelson (North Dakota), Taggart (So. Dak. St.), Parker (St. Col. Iowa), Baade (So. Dakota), Straw (St. Col. Iowa).

Olson (Wi), Arrington (We), Cantrill (Bro); 147-LB-Cerra (S), Reed (We), Labutti (RIU), Whiteman (MIT); 152-LB-Waligunda (S), Beers (We), Keame (D), Wheelock (Wi); 157-LB-Winter (S), Wells (MIT), Merson (A), Buffum (D); 167-LB-Peraino (S), Logan (We), Tata (WP), Johnson (Bro); 177-LB-Joe Cerra (S), Kelley (M), Hughes (We), Woodworth (D); 191-LB-McEntee (Bro), Schmutz (S), Trask (WP), Christian (CG); HVYWT-Morin (M), Tyler (Wi), Semar (S), Mygren (MIT).

State University of New York Athletic Conference

SCORING—Oswego 107, Cortland 69, Oneonta 50, Brockport 45, Plattsburgh 20, Potsdam 16.

115-LB-Sportello (On) champion, Sutton (B) 2nd, Proto (C) 3rd; 123-LB-Frisicono (Os), Aycox (On), French (B); 130-LB-Furrer (Os), Sammler (B), Merz (C); 137-LB-Jones (Os), Gomez (Pl), Rose (C); 147-LB-Shiel (Os), Wallace (C), Funk (Po); 157-LB-Williams (Os), Connors (C), Mull (B); 167-LB-Gustainis (Os), Sosa (C), Samuel (On); 177-LB-Ryon (Os), Norcross (C), Rossini (On); 191-LB-Felser (C), Jacques (Pl), Reistrom (Os); HVYWT-Tisa (B), Cousins (Os), Webb (On).

North Central Conference Championships

SCORING—South Dakota St. 103, St. Col. Iowa 82, North Dakota St. 55, North Dakota 37, Augustana 14, South Dakota 13, Morningside 13.

115-LB-Murphy (SDS) champion, Wingert (SCI) 2nd, Black (A) 3rd, Nelson (NDS) 4th; 123-LB-Miller (SDS), Anderson (ND), Humphrey (NDS), Ellis (M); 130-LB-Paulsen (SDS), Wise (SCI), Ames (ND), Colebank (NDS); 137-LB-Morton (SDS), Schuelke (NDS), Barnett (SCI), King (M); 147-LB-Linander (SDS), McCormick (NDS), Gilson (SCI), Libra (A); 157-LB-Nelson (ND), Engel (SCI), Kain (SDS), Schuldt (M); 167-LB-Taggart (SDS), Austin (SCI), Dormanen (NDS), Beck (M); 177-LB-Parker (SCI), Gilmore (NDS), Smith (SDS), Doolittle (A); 191-LB-Baade (SD), Dean (SDS), Kiger (SCI), Frazier (ND); HVYWT-Straw (SCI), Hurlburt (SDS), Clement (NDS), Olson (ND).

North Dakota Intercollegiate Athletic Conference

SCORING—Minot 66, Valley City 65, Dickinson 63, Mayville 44, Wahpeton 34, Jamestown 11, Ellendale 7.

115-LB-Thompson (VC) champion, Lockwood (D) 2nd, Torgerson (Ma) 3rd, Weinman (W) 4th; 123-LB-Kelly (D), Morrison (Mi), Wolf (W), Urban (J); 130-LB-Stewart (Mi), Trusty (VC), Trucke (?), Pankratz (D); 137-LB-Kinsella (Mi), Johnson (W), O'Hara (D), Reuer (VC); 147-LB-J. Johnson (D), Moe (Ma), Lennick (VC), Ely (J); 157-LB-Friestad (VC), Dillman (W), Ormiston (Mi), Skalsky (Ma); 167-LB-Schwartz (VC), Saxlund (Ma), Heroux (E), Unruh (D); 177-LB-Hilzendager (D), Kallstrom (W), Behm (Mi), Amundson (Ma); 191-LB-Flygare (Mi), Schmidt (D), Bedard (Ma), DeFlavis (VC); HVYWT-McDaniel (Mi), Johnson (Ma), Hoffner (J), Jarvis (VC).

Northern States Intercollegiate Conference

SCORING—Moorhead 80, Mankato 64, St. Cloud 61, Winona 44, Bemidji 39, Michigan Tech 4.

115-LB-R. Hazewinkle (SC) champion, Morley (Mo) 2nd, McNamara (Ma) 3rd, Williams (B) 4th; 123-LB-J. Hazewinkle (SC), Gangstad (Ma), Wilson (B), Zimmerman (MT); 130-LB-Stuyvesant (Mo), Soulek (Ma), Birr (SC), Baird (W); 137-LB-Ott (Mo), King (W), Ebeling (Ma), Brown (B); 147-LB-Gonshorowski (Mo), Hanlon (B), Wendel (Ma), Brunn (SC); 157-LB-Conley (Mo), Simon (W), Alexis (Ma), Kalla (B); 167-LB-Miller (Mo), Caron (W), Casagrande (B), Fyles (SC); 177-LB-Russ (Ma), Frick (B), Heinimi (SC), Scrabeck (W); 191-LB-Rybak (SC), Storm (Ma), Drange (W), Baron (B); HVYWT-Billberg (Mo), Zwolinski (W), Pьерro (Ma), Wolff (SC).

Ohio Conference Championships

SCORING—Baldwin-Wallace 57, Akron 53, Hiram 46, Denison 36, Muskingum 29, Oberlin 22, Ohio Wesleyan 19, Wooster 18, Capital 13, Otterbein 11, Wittenberg 10, Heidelberg 6, Mount Union 4, Kenyon 3.

123-LB-Schonauer (Hi) champion, Dere (C) 2nd; 130-LB-Salsgiver (BW), Burrows (Ot); 137-LB-Tuttle (D), Martin (BW); 147-LB-Kusnits (A), Newman (OW); 157-LB-Gladioux (Ob), Shelby (Mus); 167-LB-Wray (Mus), Wineberg (Ob); 177-LB-Cotterman (Wo), Wilfong (A); HVYWT-Guthrie (A), Orwick (BW).

Oregon Collegiate Conference

SCORING—Portland State 75, Southern Oregon 73, Oregon Technical 50, Eastern Oregon 40, Oregon College of Education 34.

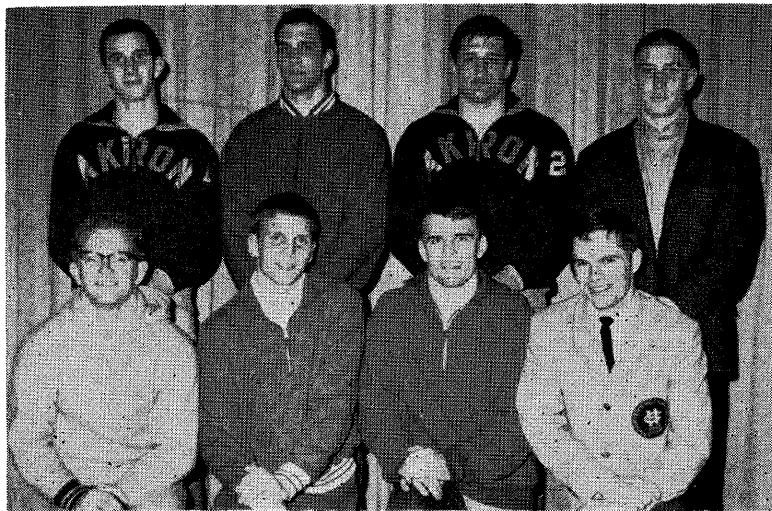

OHIO CONFERENCE BOSSES: Left to right, front row—Salsgiver (Baldwin-Wallace), Tuttle (Denison), Gladieux (Oberlin), Schonauer (Hiram); back row—Kusmits (Akron), Wray (Muskingum), Guthrie (Akron), Cotterman (Wooster).



ON TOP IN OREGON COLLEGIATE CONFERENCE: Left to right, front row—dePlace (So. Oregon), Yatabe, Green, Sanders (all of Portland St.), Bailey (So. Oregon); back row—Burns, Cox, Moses (all of So. Oregon), Holliday (East. Oregon), Schimmel (East. Oregon).

115-LB-Bailey (SO) champion, Leitz (OT) 2nd, Hill (EO) 3rd, Brown (PS) 4th; 123-LB-Sanders (PS), Spahr (OCE), Bond (OT), Wilson (SO); 130-LB-Green (PS), Simmons (OCE), Quant (EO), Akes (OT); 137-LB-Yatabe (PS), Thennes (OT), Underwood (SO), Klein (OCE); 147-LB-dePlace (SO), Garrison (PS), Sjolander (OCE), Read (OT); 157-LB-Schimmel (EO), Brown (PS), Kropf (OCE), Kane (SO); 167-LB-Holliday (EO), Bilderback (OT), Siebenthal (PS), Reding (SO); 177-LB-Moses (SO), White (PS), Darcy (OT), Crampton (EO); 191-LB-Cox (SO), McKeel (PS), Straugham (EO), Christiansen (OT); HVYWT-Burns (SO), Anderson (OCE), Hamm (OT), Starr (EO).

Pacific Northwest Conference

SCORING—Lewis & Clark 96, Whitman 52, Willamette 51, Linfield 49, Pacific (Ore.) 25, College of Idaho 2.

115-LB-Miller (LC) champion, Poorman (L) 2nd, Van Lydergraf (Wi) 3rd, Clark (Wh) 4th; 123-LB-Krebs (Wh), Kowing (L), Kawkins (Wi); 130-LB-Zerba (LC), Allen (Wi) Kelley (Wh), Selnes (L); 137-LB-Senta (Wh), Harless (LC), Johnson (Wi), Goodenough (I); 147-LB-Lucke (Wh), Saddoris (LC), Everson (P), Hoffman (L); 157-LB-Youngbluth (L), DeBernardis (LC), Trenkle (Wi), Williams (Wh); 167-LB-Nettles (LC), Kinunen (Wi), Robison (L), Reich (Wh); 177-LB-Grimes (Wi), Shearer (LC), Webber (L); 191-LB-Ochsner (LC), Wachsmuth (P), Fulp (Wi), Peterson (L); HVYWT-Weight (LC), Patton (P), Reed (L).

Pennsylvania State College Conference

SCORING—Clarion 82, Bloomsburg 77, Lock Haven 69, Mansfield 37, West Chester 32, Shippensburg 24, East Stroudsburg 18, Millersville 18, Indiana 12, California 11, Edinboro 9, Slippery Rock 5, Kutztown 1.

115-LB-Schuler (Ma) champion, Todd (Cl) 2nd, Thomas (E) 3rd, Neidigh (S) 4th; 123-LB-Robb (B), Lorson (LH), McCollim (Cl), Miller (S); 130-LB-Rolley (B), Cignetti (Cl), Loman (S), Hopkins (ES); 137-LB-Warnick (Cl), Taylor (B), Kalokerinos (Ca), Markish (Ma); 147-LB-Blacksmith (LH), Paule (B), Wagner (Mi), Catalan (Cl); 157-LB-Eisenhower (LH), Forte (B), Tweedy (Cl), Vazquez (Mi); 167-LB-Vargo (B), Tillman (WC), Salandra (LH), Kemp (Cl); 177-LB-Swope (LH), Frye (Cl), Heiser (Ma), Ebersole (S); 191-LB-Grundler (Cl), Miller (ES), Elling (LH), Moritz (WC); HVYWT-Sage (WC), Logan (Ma), Lawrence (Mi), DeWire (B).

Presidents Athletic Conference

SCORING—Washington & Jefferson 69, Thiel 62, Eastern Michigan 53, Allegheny 41, Wayne State 41, Western Reserve 19, Case 16, John Carroll 10, Bethany 0.

123-LB-Benic (W&J) champion, Francis (C) 2nd; 130-LB-Burnheimer (T), Magnell (WS); 137-LB-Andrews (A), Madura (T); 147-LB-Pareso (W&J), Brunson (EM); 157-LB-Narducci (T), Smith (JC); 167-LB-Lucas (W&J), Stevens (T); 177-LB-Buckalew (EM), Jane (WS); 191-LB-Gray (A), Halonen (EM); HVYWT-Ginsberg (WR), Kunz (A).

Rocky Mountain Faculty Athletic Conference

SCORING—Colorado State Col. 62, Adams State 58, Colorado Mines 44, Colo. Western 43.

115-LB-Hernandez (AS) champion, Custer (CW) 2nd, Tipton (CM) 3rd; 123-LB-Kindsfater (CW), Paddock (CM), Severson (AS), Salas (CS); 130-LB-Stryker (CW), Johnson (AS), Romine (CS), Versaw (CW); 137-LB-Derryberry (CS), Morrison (CM), Cortese (AS), Rush (CW); 147-LB-Crider (CS), Tillman (AS), Reish (CM), Brunning (CW); 157-LB-Hickman (CM), Anderson (CW), Heinz (CS), Deutsch (AS); 167-LB-Anderson (AS), Byers (CS), Rowe (CW), Massie (CM); 177-LB-Dolce (AS), Dilworth (CS), Leisk (CM), Bowen (CW); 191-LB-Emsick (AS), Kinz (CS), Reish (CM); HVYWT-Lane (CS), Kincheloe (AS), Wentz (CM), Rozman (CW).

South Dakota Conference

SCORING—Black Hills 105, Northern St. 74, Southern St. 38, Huron 27, S. D. Tech 23, Dakota Wesleyan 16.

115-LB-Sisk (BH) champion, Skaaden (NS) 2nd, Sharkey (SS) 3rd, Axtell (SDM) 4th; 123-LB-Schunot (BH), Bartell (NS), Larson (SDM), Larson (SS); 130-LB-Fisher (BH), Hilson (NS), Scott (SS); 137-LB-Sprigler (BH), Wetzler (NS), Van de Wuff (SS), LeFeire (DW); 147-LB-Stites (BH), Koenig (NS), Cooper (DW), Mills (SDM); 157-LB-Krider (NS), Eberspacher (BH), David (H), Sittner (SDM); 167-LB-Nelson (H), Buchholtz (BH), Kuhl (SDM), Eatz (NS); 177-LB-Moore (BH), Bower (SS), Richards (H), Wall (NS); 191-LB-Glader (NS), Wilcox (BH), Stauffacher (H), Nekiunas (DW); HVYWT-Durfee (SS), Seghetti (BH), Melcher (DW), Stolp (SDM).

Southeastern Intercollegiate Championships

SCORING—Auburn 81, Georgia Tech 56, Chattanooga 35, Sewanee 32, Carson-Newman 30, Milligan 28, Georgia 27, Maryville 25, Emory 11, Tennessee 1.

115-LB—Zarcone (A) champion, Brown (GT) 2nd, Henderson (Ma) 3rd, Brandfast (C) 4th; 123-LB—Greek (GT), Hooten (A), Trash (S), Loveday (GT); 130-LB—Johnson (Ma), Godlewski (G), Gasteneau (Mi), May (GT); 137-LB—Pond (CN), Farr (C), Pritts (Ma), Willingham (A); 147-LB—Umbach (A), Hooker (CN), Manucy (GT), Reuhle (G); 157-LB—Starnes (A), Parker (S), Wheeler (G), Shields (G); 167-LB—Tessman (S), Hyman (A), Crawl (CN), Wilkie (C); 177-LB—Jackson (Mi), Edwards (E), Hubboch (C), Chimento (A); 191-LB—Givens (GT), Chandler (CN), Cerovac (Mi), Davis (G); HVYWT—McAfee (A), Sorrell (C), Colby (S), Hagy (CN).

Southern Conference Championships

SCORING—West Virginia 74, VPI 71, VMI 42, The Citadel 40, Davidson 22, Furman 0, William & Mary 0.

123-LB—Seymour (VPI) champion, Check (WV) 2nd, Buffington (D) 3rd, Touchstone (VMI) 4th; 130-LB—Jarrell (VPI), Meacci (WV), Bisard (D), Harrell (VMI); 137-LB—Cole (VPI), Hanner (C), Rutherford (VMI), Pavlovich (WV); 147-LB—Schwanda (C), Weiner (VMI), Jioio (WV), Steele (VPI); 157-LB—Gooden (WV), Callahan (VPI), Rothstein (C), O'Hair (D); 167-LB—Jenkins (VPI), Biondolillo (WV), Nichols (D), Jordan (VMI); 177-LB—Taylor (VMI), Luckini (WV), Dewey (C), Scott (VPI); HVYWT—George (WV), Boyd (C), Hawfield (VMI), Bruce (VPI).

Tri-State College Conference

SCORING—Westmar 108, Midland 54, Concordia (Neb.) 40, Yankton 27, Dana 23.

115-LB—Grabau (W) champion, Westerholt (M) 2nd, Strahsein (D) 3rd; 123-LB—Weaver (W), Widdel (C), Prouty (D); 130-LB—Weaver (W), Hansen (M), Gundell (C), Hough (D); 137-LB—Trulock (W), LaPolla (Y), Larson (M); 147-LB—Wray (M), Huggins (W), Casamassa (T), Fendrich (D); 157-LB—Hoffman (W), Shada (M), Scheppe (Y), Janzow (C); 167-LB—Brown (W), Borer (C), Staben (D), Mytty (M); 177-LB—Schuler (W), Holm (Y), Schade (C), Staben (D); 191-LB—Swanson (W), Adams (M), Steinbrueck (C), Dennander (D); HVYWT—Winters (W), Oetting (C), Wittmann (M).

Western Athletic Conference

SCORING—Arizona State 69, Wyoming 50, Utah 43, Brigham Young 42, New Mexico 17, Arizona 11.

123-LB—McMinn (AS) champion, Tanita (A) 2nd, Heslip (W) 3rd, Campos (U) 4th; 130-LB—Shaeffer (U), Caturia (W), Russo (AS), Stoakley (NM); 137-LB—Motokawa (BY), York (W), Mitchell (U), Kirby (NM); 147-LB—Hays (AS), Stone (W), Herendeen (BY), Moore (NM); 157-LB—Martori (AS), Monahan (U), Lucas (W), Abodeely (A); 167-LB—Groski (BY), Mickelson (W), Lyman (NM), Ek (AS); 177-LB—Tribble (AS), Prawitt (U), Miller (BY), Jones (NM); HVYWT—Culp (AS), Jones (BY), Wright (W), Kizerian (U).

Western Pennsylvania Conference

SCORING—Waynesburg 119, St. Francis 77, Grove City 37, St. Vincent 26.

115-LB—Boudreau (W) champion, Hayes (St.F) 2nd, Lovette (St.V) 3rd; 123-LB—Adamson (W), O'Connell (St.F), Robertson (GC); 130-LB—Nagy (W), Hunter (GC), Lawler (St.F); 137-LB—Gusic (W), Donoghue (St.F), Blake (GC); 147-LB—Thomas (W), Carney (St.F), Pukatch (GC); 157-LB—Karpency (W), Jandora (St.F), Charno (GC); 167-LB—Zrimm (W), Haranin (St.F), Shlopak (St.V); 177-LB—Smith (W), Powers (Ct.F), Raymond (GC); 191-LB—Gary (W), Veltri (St.F), Bagay (St.V); HVYWT—Brunazzi (W), Jordan (St.F), Dickinson (GC).

Wisconsin State University Conference

SCORING—Superior 107, Oshkosh 53, Whitewater 51, Stevens Point 36, Platteville 32, Stout 22, River Falls 21, LaCrosse 15, Eau Claire 5.

115-LB—Semrad (O) champion, Leonardo (Su) 2nd, Jensen (SP), Stark (RF); 123-LB—Thompson (Su), Jens (W), Patten (O), Wegner (EC); 130-LB—McCready (Su), Austin (W), Zickert (O), Olson (RF); 137-LB—Olson (Su), Bauman (W), Thompson (Su), Nicholas (SF); 147-LB—Falwell (Su), Garcia (P), Huber (O), Somer (SF); 157-LB—Schutt (Su), Olson (O), Johnson (P), Severson (St); 167-LB—Reasbeck (Su), Amdahl (RF), Van Ark (P), Stoltz (W); 177-LB—Ludy (Su), Sailer (SP), Zieger (W), Roller (O); 191-LB—Poser (L), Barren (W), Knutson (RF), Bergum (P); HVYWT—Christianson (SP), Greathouse (Su), Fritz (P), Wetzell (O).

N. A. I. A. Championships

SCORING (Top 20)—Bloomsburg 60, Lock Haven 50, St. Cloud 48, Moorhead 46, Waynesburg 46, Portland 35, Adams St. 34, Eastern Ill. 27, Indiana St. 23, Westmar 20, Concordia 17, Eastern Ore. 17, Findlay 16, Illinois St. 15, Lewis & Clark 15, Ft. Hays 13, Wayne St. 12, Minot 11, Superior 11, Western Ill. 11. **OTHER TEAMS**—Dickinson, Hillsdale, Eastern Mich., East Stroudsburg, Valley City, Clarion, Winona, Fairmont, Bemidji, Central Wash., Omaha, Lincoln (Pa.), North Central Oshkosh.

115-LB—Sanders (P) champion, R. Hazewinkle (SC) 2nd, Welliever (Ind.S) 3rd, Morley (Mo) 4th, Weaver (We) 5th, Marquardt (EI) 6th; **123-LB—J. Hazewinkle (SC)**, Robb (BI), Severson (AS), Kelvington (Mo), Adamson (Wa), Rumchak (Ill.S); **130-LB—Foley (BI)**, Dufty (Co), Trulock (We), Cheatwood (EI), Birr (SC), Megale (Fi); **137-LB—Gusie (Wa)**, Taylor (BI), Johnson (D), Graves (H), Yatabe (P), Stuyvesant (Mo); **147-LB—Blacksmith (LH)**, Gonshorowski (Mo), Brown (P), Leopold (Co), Burkhart (Ind.S), Brunson (EM); **157-LB—Eisenhower (LH)**, Marshall (Fi), Friestedt (VC), Paule (BI), Schimmel (EO), Deutsch (AS); **167-LB—Zrimm (Wa)**, Holliday (EO), Vargo (BI), Anderson (AS), Lovelace (WI), Miller (Mo); **177-LB—Swope (LH)**, Gary (Wa), Dolce (AS), Toedman (Ft.H), Heinemi (SC), McCauley (WB); **191-LB—Neece (EI)**, Williams (Ill.S), Flygare (Mi), Miller (ES), Freese (Ind.S), Elling (LH); **HVYWT—Weight (L&C)**, Kruse (Wa), Billberg (Mo), Winters (We), Jackson (Fa), Avery (NC).

Chattanooga Jaycee Invitational

TEAMS—Appalachian St., Auburn, Chattanooga, Covenant, Bryan, Emory, Georgia, Georgia Tech, LeTourneau, Milligan, N. C. State, Pfeiffer.

115-LB—March (Ap) champion, Montoya (L), 2nd, Hooten (Au) 3rd, Morgan (GT) 4th; **123-LB—Creek (GT)**, Zarcone (Au), Crawford (P), McKeand (Au); **130-LB—Merriion (P)**, Roth (L), Griffith (L), Page (N); **137-LB—Yates (GT)**, Barnes (N), Bower (M), Godlewski (G); **147-LB—Pond (GT)**, Shearer (L), Cordi (P), Crowder (N); **157-LB—Wheeler (G)**, Starnes (Au), Hand (P), Brown (N); **167-LB—Seaburn (L)**, Brawley (N), Sutenback (Au), Mauldin (P); **177-LB—Jackson (M)**, Givens (GT), Chimento (Au), Welcon (Au); **191-LB—Steig (Ch)**, Cervac (M), Atchison (Au), Reese (Au); **HVYWT—Sorrell (Ch)**, Fountain (N), Gregory (Ch), Smith (G).

Knox Invitational

SCORING—Wheaton 66, MacMurray 64, Dubuque 55, Augustana 53, North Central 30, Knox 22, Millikin 20, Grinnell 20, Illinois Tech 8, Chicago 2, Illinois Col. 2.

115-LB—Saddler (D) champion, Nordin (K) 2nd, Flodorf (W) 3rd, Luna (NC) 4th; **123-LB—Lambert (A)**, Hill (W), Green (Mac), Barnes (G); **130-LB—Schofield (Mac)**, Mitchell (Mil), Daack (A), Strubler (G); **137-LB—Garman (A)**, Faulkner (W), Sagers (D), Mall (Mac); **147-LB—Kellogg (W)**, Knight (Mac), Melville (K), Wolff (IT); **157-LB—Klabunde (A)**, Nelson (Mac), Daughtry (D), Shriver (K); **167-LB—Miller (G)**, Haug (Mil), Brann (Mac), Evans (W); **177-LB—MaMore (Mac)**, Keller (W), Noth (D), Robinson (NC); **191-LB—Moravec (NC)**, H. Moravec (A), Koons (W), Jones (D); **HVYWT—Gariety (D)**, Zook (NC), Wilcox (W), Feiger (K).

Lake Forest College Invitational

SCORING—Kalamazoo 67, Loras 64, MacMurray 58, Valparaiso 38, Elmhurst 29, Lake Forest 9, Chicago 8.

123-LB—Kelly (L) champion, Northrup (K) 2nd, Baillie (LF) 3rd, Plaevsky (C) 4th; **130-LB—Stevens (K)**, Johnson (M), Hildreth (V), Exham (E); **137-LB—Weivel (L)**, Askey (K), Hopton (M), Hadley (E); **147-LB—Ocken (L)**, Mall (M), B. Johnson (K), Tebo (E); **157-LB—Harsh (E)**, Knight (M), Wheeler (V), Waterman (C); **167-LB—Lukomski (K)**, Figgins (L), Ewald (V), Pelton (C); **177-LB—LaMore (M)**, Tom Lukomski (K), Gramzin (V), Ludwig (E); **191-LB—Sellee (V)**, Simpson (K), Anderregg (L), Miller (LF); **HVYWT—Kellogg (M)**, Carr (L), Shippets (E), MacNamara (V).

Lutheran Invitational

SCORING—Gustavus Adolphus 79, Concordia 68, Augustana (Ill.) 50, Luther 47, Wartburg 34, Augustana (S.D.) 15, St. Olaf 12, Carthage 7.

115-LB—Gipp (L) champion, Cramer (GA) 2nd, Budd (Con) 3rd, Wehling (W) 4th; **123-LB—Johnson (L)**, Ackerman (GA), Lambert (A), Black (ASD); **130-LB—Dufty (Con)**, Robertson (ASD), Swenberg (SO), O'Neal (AI); **137-LB—Leopold (Con)**, Dave

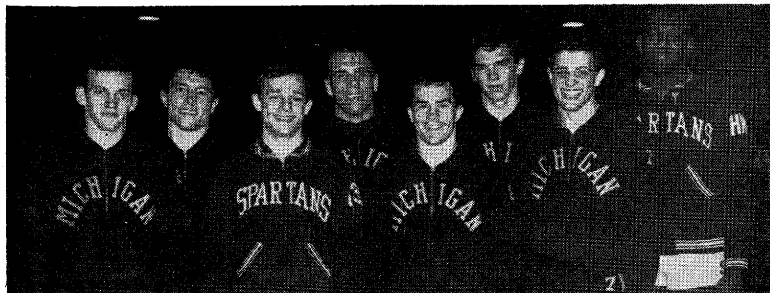

BIG TEN'S BEST: Left to right—Fehrs (Michigan), Gross (Minnesota St.), Behm (Michigan St.), Bay (Michigan), Johannesen (Michigan), Stowell (Michigan), Kammen (Michigan), Richardson (Michigan St.).



MASON-DIXON TITLISTS: Left to right, front row—Hogue, Johnson, Waterfield (all of Old Dominion), Jennette (Towson); back row—Hall (Old Dominion), Baranowski (Baltimore), McMillan, Cote, Harris (all of Old Dominion).



ROCKY MOUNTAIN RULERS: Left to right—Kindsfater (Colo. Western), Stryker (Colo. Western), Derryberry (Colo. St. Col.), Crider (Colo. St. Col.), Hickman (Colo. Mines), Anderson (Adams St.), Dolce (Adams St.), Lane (Colo. St. Col.).

Johnson (GA), Kittelson (L), Alberts (SO); 147-LB-Harlan Leopold (Con), Garman (AI), Kumpst (L), Tower (W); 157-LB-Evans (GA), Klabunde (AI), Skaar (L), Libra (ASD); 167-LB-Lillemoec (Con), Howey (AI), Brandau (W), Siebert (GA); 177-LB-Sager (GA), Yankoff (Con), Snitker (W), Eglund (L); 191-LB-Rettke (GA), Moravec (AI), Anderson (W), Halvorson (Con); HVYWT-Mays (GA), Tellefson (W), Powers (Car), Heiberg (SO).

U. S. Coast Guard Invitational

SCORING—Navy 75, Maryland 62, Syracuse 50, East Stroudsburg 46, Springfield 46, Harvard 42, Hofstra 38, Kings Point 27, Coast Guard 19, Wesleyan 18, C. W. Post 17, M.I.T. 12, Hartwick 12, Massachusetts 11, Bucknell 8, Fairleigh-Dickinson 1.

123-LB-Kempf (KP) champion, Gifford (Hof) 2nd; 130-LB-Guzzo (ES), Sadowski (Sp); 137-LB-Hicks (N), Robinson (Hof); 147-LB-Sanders (N), Cerra (Sp); 157-LB-Kopnisky (Md), Dalgewisz (ES); 167-LB-Soto (Md), Roberts (Sy); 177-LB-Schlandorf (Sy), Franzen (N); HVYWT-Geiger (Md), Nichols (N).

Wheaton Invitational

SCORING—Augustana 60, Wheaton 59, Marquette 49, MacMurray 45, Dubuque 34, Parsons 31, Graceland 21, Notre Dame 21, Knox 17, Wabash 15, North Central 7, Elmhurst 6, Millikin 4, Washington (Mo.) 4, Carthage 2, Lake Forest 2, North Park 1, Ripon 0.

123-LB-Lambert (A) champion, Saddler (D) 2nd, Cauthen (Wab) 3rd, Nordin (K) 4th; 130-LB-Shohfi (P), Johnson (Mac), Ayer (A), Alig (Wab); 137-LB-Andrews (M), Mall (Mac), Faulkner (Wh), Bowe (D); 147-LB-Gustafson (Wh), Buerk (M), Garman (A), Shriver (K); 157-LB-Jarman (Wh), Klabunde (A), Knoblock (P), Brown (G); 167-LB-Howey (A), Brann (Mac), Keller (Wh), Weidner (M); 177-LB-Reedy (G), King (M), Noth (D), La More (Mac); HVYWT-Arrington (ND), MacDowell (Wh), Wirtz (K), Schurter (Mac).

Wilkes College Open Tournament

SCORING (Top 10)—Pittsburgh 47, Lock Haven 42, East Stroudsburg 41, Temple 36, Bloomsburg 34, Waynesburg 34, Lycoming 26, New York AC 22, Navy 21, Ohio State 20.

115-LB-Taylor (B) champion, Liberati (P) 2nd, McDougal (Man) 3rd, Solomon (L) 4th; 123-LB-Guzzo (ES), Beery (OS), Sofman (Penn), Stock (Cor); 130-LB-Milone (T), Leek (Leh), Robb (B), DiOrio (Osw); 137-LB-Stuart (Leh), Gusic (W), Boni (P), Lansky (Penn); 147-LB-Hicks (Na), Bower (T), Waltz (LH), Williams (Osw); 157-LB-Haltenhoff (Y), Sanders (BS), Pauls (B), Sepeta (Na); 167-LB-Rushatz (Leh, U), Carr (Wilkes), Winter (Sp), Reinoso (T); 177-LB-Swope (LH), Hall (P), Gary (W), Peltz (Air Force); 191-LB-Miller (ES), Speers (T), O'Betz (L), Viard (B); HVYWT-Sciacchitano (NYAC), Jacobsohn (Penn), Barr (P), Lonergan (Y).

First Colonies Tournament

SCORING—Pfeiffer 41, Appalachian 23, Newport News Apprentice 18, Peninsula Wrestling Club 17, Washington YMCA 17, U. S. Naval Academy 10, Richmond YMCA 4, William & Mary 3, Camden YMCA 0, St. Andrews 0.

115-LB-Brown (Unatt) champion, Patterson (P) 2nd, Clark (Unatt) 3rd; 123-LB-Crawford (P), Hogue (Unatt), Mount (R YMCA); 130-LB-Ragland (Unatt), Merrion (P), Powers (PWC); 137-LB-Barefoot (NNA), Kerley (P), Kirby (Unatt); 147-LB-Waterfield (Unatt), Vann (Unatt), Cordi (P); 157-LB-Gallagher (Unatt), Rivamonte (USNA), Kerin (W YMCA); 167-LB-Harris (Unatt), Winterstein (A), Gazvoda (W YMCA); 177-LB-McMillan (Unatt), Baker (Unatt), Boyd (Unatt); 191-LB-Bradley (A), Carter (Unatt), Epperly (PWC); HVYWT-Hall (Unatt), T. Harris (Unatt), Jordan (PWC).

1967 Guide Material

All material for inclusion in the 1967 **Official Wrestling Guide** must be submitted to the Editor, Charles Parker, Davidson College, Davidson, N. C., not later than April 10, 1966.

Imported Helenca Nylon Olympia Suits

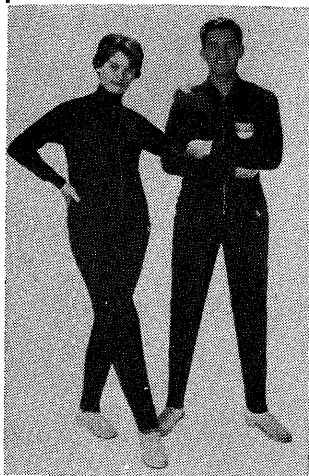

No. RHB

- full zipper jacket
- 5" zipper hip pockets
- full fashion tapered pants
- 10" zipper on legs
- self stirrup on cuffs

colors in stock

Navy Blue, Maroon, Sky Blue

Forest Green, Royal Blue

**Write for Free
Information**



Soccer Sport Supply Co., Inc.

1668 First Avenue

New York City, N. Y. 10028

Colorful Plastic Coated Nylon Nets for all Sports

Field Hockey
Volley Ball
Water Polo
Lacrosse

Carry Nets
Badminton
Soccer
Tennis

Lamar JC Captures Wrestling Crown

By GEORGE E. KILLIAN, Editor, JUCO Review

Lamar Junior College of Lamar, Colo., captured the 6th Annual NJCAA Invitational Wrestling Championship at Worthington, Minn.

Phoenix College of Phoenix, Ariz., finished second, followed closely by Rochester JC of Rochester, Minn., in third place.

National Junior College Championship Results

SCORING—Lamar (Colo) 93, Phoenix 58, Rochester (Minn) 51, Joliet (Ill) 35, Ricks (Ida) 35, Northeastern (Colo) 24, Paul Smith's (NY) 24, Worthington (Minn) 18, N. D. Science 15, Bismarck (ND) 14, Delhi A&T (NY) 14, Hershey (Pa) 14, Mesa (Colo) 12, Corning (NY) 11, Cobleskill A&T (NY) 10, Snow (Utah) 10, Austin (Minn) 9, Willmar (Minn) 9, Dawson County (Mont) 6, Farmingdale A&T (NY) 6, Itasca (Minn) 6, York (Pa) 6, Dixie (Utah) 4, Suffolk County (NY) 4, Miami-Dade (Fla) 2, Assumption (ND) 0, Auburn (NY) 0, Bethany Lutheran (Minn) 0, Centerville (Ia) 0, Custer County (Mont) 0, Orange County (NY) 0.

115-LB-Watson (J) champion, Tackabury (CA&T) 2nd, Ghormley (Ri) 3rd, Rondeau (Ph) 4th, Wandrow (Ro) 5th, Ulibarri (NE) 6th; **123-LB-Parrish (L)**, Bakke (A), Schaff (B), Wolf (NDS), McBride (Ro), Romack (Me); **130-LB-Mullenbach (Ro)**, Thomas (L), Townsend (J), Dunham (Me), Jochim (B), Axtell (It); **137-LB-Freeman (PS)**, Lorenz (Wo), Abel (L), Kinney (NE), Brewer (DA&T), Ellis (It); **147-LB-Lattimore (L)**, Joutt (NE), Iverson (Ro), Norskog (Wo), Sukle (Me), Roberson (J); **157-LB-Baiz (Ph)**, Eddie (L), Newman (Sa), Johnson (Ro), Schulze (Wo), Dillman (NDS); **167-LB-Kline (H)**, Antrim (L), Patterson (Ph), Fairbanks (Ri), Kohn (NDS), Aadahl (Ro); **177-LB-duMas (L)**, Gillespie (Ri), Templin (Ph), Wetzel (Wi), Mackey (J), Nicol (FA&T); **191-LB-Schade (L)**, Middleton (Ro), Clark (C), Cook (DC), Haug (Y), Ostergaard (D); **HVYWT-Lilienthal (Ph)**, Knout (DA&T), Christensen (Ri), Wright (PS), Kuntz (B), Richards (NE).

California Junior Colleges

SCORING—El Camino 94, Diablo Valley 44, Foothill 37, Bakersfield 27, Fresno 26, Orange Coast 25, Fullerton 24, San Bernardino 23, Cerritos 22, Chabot 20, San Jose 20, Southwestern 17, Merritt (Oakland) 16, Chaffey 15, West Valley 15, Modesto 14, Riverside 11, San Diego City 10, San Joaquin Delta 10, San Mateo 9, College of Sequoias 8, Mt. San Antonio 8, Antelope Valley 6, Grossmont 6, American River 2, Sacramento 2, Merced 1, Victory Valley 1.

115-LB-Tamble (EIC) champion, Vaughn (SJ) 2nd, Yasuda (DV) 3rd, Marques (Fr) 4th; **123-LB-McCann (EIC)**, Lenhares Chab, Phillips (OC), Bruce (DV); **130-LB-Dean (EIC)**, Geyer (OC), Silva (SJ), Matheson (DV); **137-LB-Hook (DV)**, Lorenz (Foo), Norsworthy (B), Culver (AV); **147-LB-Wyatt (EIC)**, Downing (Cer), Hicks (WV), Teasley (Merr); **157-LB-Ehrler (Mod)**, Apodaca (EIC), Hodges (Merr), Kinnett (B); **167-LB-Lucas (Foo)**, Widner (SJD), Young (Sou), Hooper (EIC); **177-LB-Orr (Chaf)**, Wittington (SB), Partee (Cer), Buehler (Foo); **191-LB-Brahmum (Fu)**, Johnston (R) Palmer (Sou), Boeger (DV); **HVYWT-Carollo (EIC)**, Cranford (SB), Williams (SDC), Brase (Fr).

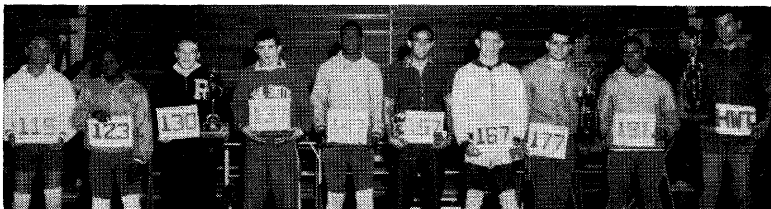

NATIONAL JUNIOR COLLEGE WINNERS: Left to right—Watson (Joliet JC), Parrish (Lamar JC), Mullenbach (Rochester JC), Freeman (Paul Smith's Col.), Lattimore (Lamar JC), Luis Baiz (Phoenix Col.), Kline (Hershey JC), duMas (Lamar JC), Schade (Lamar JC), Lilienthal (Phoenix Col.).



SOUTH DAKOTA INTERCOLLEGIATE CHAMPS: Left to right, front row—Sisk, Schunot, Fisher, Sprigler, Stites (all of Black Hills); back row—Kridler (Northern St.), Nelson (Huron), Moore (Black Hills), Glader (Northern St.), Durfee (Southern St.).

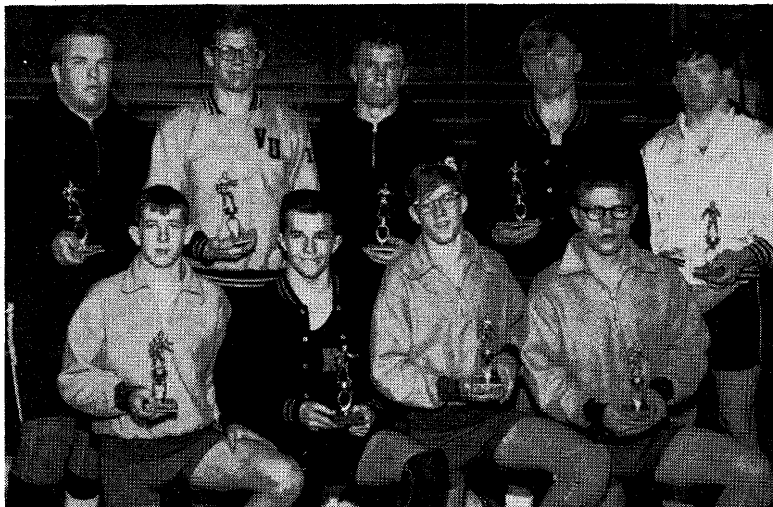

LAKE FOREST INVITATIONAL CHAMPS: Left to right, front row—Kelly (Loras), Stevens (Kalamazoo), Weivel (Loras), Ocken (Loras); back row—Kellogg (MacMurray), Sallee (Valparaiso), LaMore (MacMurray), Lukomski (Kalamazoo), Harsh (Elmhurst).

1965 Dual Meet Records

School	Coach	Record	School	Coach	Record
Adams St.	Frank Powell	9-3-0	Delaware	Paul G. Billy	7-2-1
Adrian	Robert Teeter	5-6-0	Denison	George Gilbert	9-2-0
Air Force	Karl Kitt	2-8-0	Denver	Tom Sanos	0 0 0
Akron	Andy Maluke	8-2-0	DePauw	Ted Katula	6-3-0
Albany St. (N.Y.)	Joseph Garcia	4-7-0	Dickinson	Robert Marshall	4-5-1
Albright	Joseph R. Now	5-8-1	Dickinson St.	Ken Henrikson	10-4-0
Alfred	Alex Yunevich	2-9-0	Doane	Bob Conner	4-4-1
Allegheny	Bernard Sabol	7-3-0	Drexel Tech	Joseph E. Jurich	1-8-0
American U.	Isidore Abrams	0-7-0	Dubuque	Kenneth E. Mercer	9-1-0
Amherst	D. M. Scandrett	3-4-0	Duke	Carmen Falcone	3-5-1
Appalachian St.	Doug Crater	4-2-0	Earlham	Jerry Huntsman	6-3-0
Arizona St.	Ted Bredehoft	7-4-1	East Carolina	Bob Gantt	6-3-0
Arizona	Bill Nelson	5-8-0	Eastern Illinois	Harold Pinther	9-2-2
Army	LeRoy Alitz	9-2-1	Eastern Kentucky	Don Webster	8-2-0
Auburn	Arnold Umbach	8-1-0	Eastern Michigan	Russell Bush	4-7-0
Augustana (Ill.)	Ted Kessinger	6-2-2	Eastern Oregon	Erling Odegard	4-2-0
Augustana (S.D.)	Dave Bolstorff	5-4-0	East Stroudsburg	Clyde H. Witman	6-5-0
Baldwin-Wallace	John Summa	10-1-0	Eau Claire	Al Rolland	2-7-0
Ball State	George Mihal	6-1-1	Edinboro St.	Fred Caro	2-5-1
Baltimore	William Owings	6-3-0	Elizabethtown	D. Kenneth Ober	6-8-0
Beloit	Norm Amundsen	0-11-0	Emory	Ken Turner	1-11-0
Bemidji St.	Chester Anderson	8-6-1	Fair. Dickinson	Robert Metz	2-9-2
Black Hills	Tony P. Schavone	12-3-0	Fairmont St.	Bill Kerr	0-7-0
Bloomburg	Russell Houk	12-0-1	Farmingdale	Robert S. Hartman	9-0-0
Bowling Green	Bruce Bellard	9-4-2	Fenn	Dick Bonacci	8-2-0
Brigham Young	Fred Davis	12-1-0	Findlay	Donald Remminger	11-2-0
British Columbia	Paul Nemeth	1-6-0	Flagstaff St.	Wes Brown, Jr.	5-2-1
Brockport St.	Thomas McIntyre	7-4-0	Ft. Hays St.	Dave Walter	14-3-0
Brooklyn Poly	Edward J. Collins	1-13-0	Ft. Lewis	Jerry McCollough	3-8-0
Brown	Bob Litchard	3-9-1	Frank. & Marsh.	Roy Phillips	5-5-1
Bucknell	William Yeomans	1-5-1	Fresno St.	Dick Francis	11-2-0
Buffalo	Ronald LaRoque	9-2-0	Frostburg St.	William Marley	6-3-1
Cal Poly	V. Hitchcock	15-1-0	Georgia	Avery Harvill	4-6-0
California St. (Pa.)	Paul E. Ross	6-5-1	Gettysburg	Ray R. Reider	9-4-1
Cal Tech	Peter Mehringer	11-9-2	Grinnell	Edd Bowers	6-5-0
California	Bill Martell	6-7-1	Grove City	David Braine	2-7-0
Capital	Don Woodland	3-5-0	Gustavus-Adolphus	Ade Sponberg	11-1-0
Carleton	Jim Nelson	7-4-0	Hampden-Sydney	Louis Wacker	7-14-0
Carroll (Wis.)	John Dixon	5-3-0	Harvard	Robert A. Pickett	5-5-0
Carson-Newman	Bob Davis	6-7-1	Haverford	Gerald Harter	0-7-0
Case Tech	Claude B. Sharer	1-9-0	Heidelberg	Jim Getz	4-1-1
Catholic U.	John McHugh	2-7-0	Hillsdale	Dan Goldsmith	0-7-0
Central Michigan	Charles Sherwood	5-9-0	Hiram	Mike Koval	12-1-0
Central Missouri St.	Roger W. Deaker	14-4-1	Hobart	Ray Demuth	0-10-0
Central Wash. St.	Eric Beardsey	11-3-0	Hofstra	Peter Damone	9-2-1
Chic. Illini	George D. Jurinek	8-1-0	Howard U.	Lawrence Benjamin	8-5-1
Chicago	Clifford E. Cox	0-8-1	Hunter	Bernard Gutin	4-4-1
Chico St.	Dr. Hal Petersen	11-5-0	Huron	Don Jensen	2-8-0
Cincinnati	Frank Shaut	1-8-0	Idaho St.	Bob Beeten	4-7-0
Citadel	Ken Turner	4-4-2	Illinois Tech	Tony Barbaro	4-4-0
CCNY	Joe Sapora	4-5-1	Illinois	B. R. Patterson	3-11-0
Clarkson Tech	Jack Hantz	5-5-0	Illinois St.	Bob Koehler	4-2-1
Coast Guard	Lt. F. S. Kapral	9-3-0	Ill. Wesleyan	Bob Keck	2-5-0
Colgate	Harvey Potter	8-4-0	Indiana Central	Paul E. Velez	1-6-0
Colorado St. Col.	John Hancock	8-5-0	Indiana St. (Ind.)	Chester Sanders	6-5-1
Colorado St. U.	Don Mullison	1-8-0	Indiana	Charles McDaniel	8-4-2
Colo. Mines	Jack Hancock	3-4-0	Iowa St. U.	Dr. H. J. Nichols	14-1-0
Colorado	Lynn L. Long	15-5-0	Iowa	David McCuskey	5-6-0
Colo. Western	Oliver Woods	4-5-0	Ithaca	Herbert Broadwell	8-4-0
Columbia	Stan Thornton	8-4-0	Jamestown	John McAndrews	3-8-0
Concordia (Minn.)	Vernon Grinaker	9-2-0	John Carroll	Tony DeCarlo	2-6-0
Concordia (Neb.)	James Wacker	2-6-0	Johns Hopkins	Sam Case	4-6-1
Connecticut	Nate Osur	0-8-1	Junia	William Berrier	7-3-0
Cornell Col.	Barton Brenner	8-9-0	Kalamazoo	Bob Phillips	7-2-0
Cornell	Eric J. Miller	13-6-0	Kansas St.	Fritz Knorr	9-8-1
Cortland St.	Dave Miller	5-5-0	Kearney St.	Joe D. Willis	10-6-0
C. W. Post	James Davey	7-3-0	Kent St.	Joe Begala	8-3-0
Dartmouth	Alden Burnham	3-2-0	Kenyon	Richard Watts	2-9-1
Davidson	Charlie Parker	3-4-2	Kings Point	Clem Stralka	6-5-0

School	Coach	Record	School	Coach	Record
Knox	Al Partin	2-6-0	Oswego St.	James R. Howard	11-1-0
LaCrosse St.	William Floyd	4-10-0	Otterbein	Larry Lintner	1-7-1
Lafayette	Ken Campbell	3-7-1	Parsons	Ernie Eveland	5-5-0
Lake Forest	Al Hanke	5-6-0	Penn Military	H. Sveinbjornsson	2-8-0
Lawrence	Ron Roberts	4-3-0	Penn State	William Koll	6-4-1
Lebanon Valley	Jerry Petrofs	4-6-0	Pennsylvania	Donald Frey	6-4-0
Lehigh	Mike Leeman	11-1-0	Pfeiffer	Jerry Daniels	8-2-1
Lewis & Clark	Gerry Clock	10-3-1	Pittsburgh	Rex Peery	4-6-0
Lewis	Russ Grundy	2-6-0	Platteville	Vernon Vradenburg	7-2-1
Lincoln (Pa.)	Robert Gardner	4-5-0	Plattsburgh St.	Don Lindell	4-7-0
Lock Haven	Gray Simons	10-2-0	Portland St.	Howard Westcott	7-2-1
Loras	Dick Smith	8-7-0	Potsdam	Neil Johnson	7-2-0
Los Angeles St.	Reed Nilsen	5-6-1	Princeton	John K. Johnston	1-9-0
Loyola (Md.)	Charles Carey	6-2-0	Purdue	Claude Reeck	7-9-0
Luther	Gary Embretson	5-3-0	R.P.I.	N. C. Smalling	11-1-0
Lycoming	Budd Whitehill	9-2-0	River Falls	Byron D. James	6-7-0
Macalester	Dean Maas	7-7-0	Ripon	L. Schoenfeld	1-9-0
MacMurray	David Camaione	7-2-0	Rochester Tech	E. W. Fuller	7-7-0
Manchester	Jim Gratz	1-7-0	Rochester	Clarence Aikie	5-6-0
Mankato St.	Rummy Macias	10-6-0	Rutgers	Richard Voliva	6-3-1
Marquette	Barney Karpfinger	7-4-4	St. Cloud	Ken Cox	15-2-0
Marshall	Edward Prelaz	4-3-0	St. Francis (Pa.)	Thomas L. Vaux	7-7-0
Maryland	William E. Krouse	6-3-0	St. John's (Minn.)	R. H. Dumonceaux	4-6-1
Maryville	John A. Davis	6-8-0	St. Joseph's (Ind.)	Ed Dwyer	0-8-1
M.I.T.	Will Chassey	6-7-1	St. Olaf	Charles Lunder	3-5-0
Massachusetts	John Douglas	5-4-1	St. Thomas	Nathan Harlan	5-5-0
Miami (O.)	Joe Galat	8-2-0	St. Vincent	Thomas P. Harbert	0-13-0
Michigan St.	Grady Peninger	7-3-1	San Diego St.	Harry Broadbent	3-8-0
Michigan Tech	George Mans	2-9-0	San Fernando	Adran Adams	3-16-1
Michigan	Clifford P. Keen	11-0-0	San Francisco St.	William Weick	5-4-1
Mielland College	Max Kitzelman	4-5-0	San Jose St.	Hugh Mumby	9-4-2
Milligan	Orvel Crowder	5-5-1	Seton Hall	Steven Evanoff	2-9-2
Millikin	Jack Butts	0-9-0	Sewanee	Horace Moore	5-1-0
Millersville St.	James Maurey	3-9-0	Shippensburg	Bill Corman	7-4-1
Minnesota	Wally Johnson	20-5-0	Simpson	Larry E. Johnson	3-8-0
Minot St.	Hank Hetwler	11-0-1	Slippery Rock	Donald Campbell	7-4-0
Missouri	Vernon Whitney	7-8-0	South Dakota St.	Warren Williamson	6-5-2
Monmouth	Joe Pelisek	7-1-0	South Dakota Tech	Darold D. King	6-7-0
Montana St.	Herg Agocs	9-0-2	South Dakota	Roger Kerns	0-13-0
Montclair St.	Henry Ferris	10-3-0	Southern Illinois	Jim Wilkinson	2-3-0
Moorhead St.	Bill Garland	7-3-0	Southern Oregon	Ralph Walter	5-6-0
Moravian	Carl Frankett	8-2-0	Southern St.	Bill Joyner	7-10-0
Morehead St.	Bill Mack	1-4-0	Springfield	Doug Parker	8 2 0
Morgan St.	Jesse L. Thomas	8-1-0	Stanford	Bill Leland	2-10-9
Morningside	Arnie Brandt	3-8-0	Stevens Pt.	Bill Burns	4-6-0
Mt. Union	Bill Dessecker	4-4-1	Stout St.	Denny Raarup	7-7-0
Muhlenberg	C. T. Kuntzleman	2-8-2	Superior St.	Mertz Mortorelli	10-2-1
Muskingum	Les Baum	6-6-0	Swarthmore	Gomer H. Davies	4-4-1
Navy	Ed Peery	3-3-2	Syracuse	Ed Carlin	3-6-0
Nebraska	Orval Borgialli	5-11-1	Tampa	Bob Lovely	2-3-0
Nebraska Wesleyan	Don Ewen	3-5-1	Tarkio	Larry Pattee	4-11-0
New Mexico	Bill Bynum	9-6-0	Temple	John Rogers	11-0-0
New York U.	Bob Windish	0-10-0	Toledo	Joseph Scalzo	5-2-1
North Carolina St.	Al Crawford	2-7-1	Towson St.	Earl Killian	7-1-1
North Carolina	Sam Barnes	4-5-2	Tufts	Neil Keller	4-6-1
North Central	John Novak	4-4-1	UCLA	Dave Hollinger	1-9-1
North Dakota St.	Arthur Maughan	8-5-0	UC, Santa Barbara	Willard Hammer	8-6-0
North Dakota	Harold Pedersen	2-5-1	Union (N.Y.)	R. Bruce Allison	3-6-0
Northern Illinois	Dr. R. Brigham	5-2-1	Upper Iowa	Andre Nadeau	2-7-0
Northwestern	Ken Kraft	5-4-0	Ursinus	Irvin T. Hess	5-4-1
NW Missouri	Jerry Landwer	13-0-0	Utah St.	George Galle	6-7-0
Notre Dame	Thomas Fallon	3-6-1	Utah	Marvin Hess	10-4-1
Oberlin	Roger L. Sherman	2-7-0	UW, Milwaukee	Don Bartkowiak	4-5-1
Ohio St.	Casey Fredericks	7-8-1	Valparaiso	W. L. Steinbrecher	4-7-0
Ohio U.	Fred Schleicher	4-4-2	Valley City St.	Don Lemnus	10-7-1
Ohio Wesleyan	Ray Leech	7-5-1	V.M.I.	Oscar Gupton	4-5-1
Oklahoma St.	Myron Roderick	14-0-0	Virginia St.	Hulon Willis	0-7-0
Oklahoma	Tommy Evans	14-3-0	Virginia Tech	A. Frank Teske	5-6-0
Old Dominion	Pete Robinson	9-0-0	Virginia	Mebane Turner	6-5-1
Omaha	Donald Benning	9-5-0	Wabash	Max Servies	9-3-0
Oneonta St.	Fran Daley	6-6-0	Wagner	Bill Lied	7-4-0
Oregon Col.	Ken Cummiskey	10-2-0	Warburg	Norm Johansen	5-5-0
Oregon	Ed Johns	5-8-0	Wash. & Jeff.	James A. White	9-1-1

School	Coach	Record	School	Coach	Record
Wash. & Lee	Richard Miller	7-3-1	Westminster (Mo.)	Ray Kanehl	3-7-0
Washington St.	Roger James	9-3-1	West Virginia	Steve Harrick	9-3-1
Washington (Mo.)	Ed Franz	6-3-2	Whitewater St.	John Rabe	5-1-1
Washington	John H. Munn	1-12-0	Wheaton	George Olson	9-3-0
Wayne St. (Neb.)	J. B. Merriman	11-2-0	Whitman	Keith Loper	4-10-0
Wayne St. U.	Robert J. Hurley	7-2-1	Wilkes	John Reese	9-1-0
Waynesburg	C. P. Ketterling	11-0-1	William Jewell	Fred Floek	7-11-1
Weber St.	Bud Belnap	3-12-0	Williams	Pete DeLisser	2-5-1
Wesleyan	Alexander Sotir	8-1-0	Winona St.	Bob Gunner	12-1-2
West Chester St.	Lloyd Black	2-7-0	Wisconsin	George Martin	11-6-1
Western Illinois	Ted Mullen	5-8-0	Wittenberg	William Malloy	2-7-0
Western Maryland	Dave Bliznard	0-10-0	Wooster	Phillip L. Shipe	4-5-0
Western Michigan	Roy J. Wetz	2-6-1	Worcester Tech	Ramon C. Scott	5-5-1
Western Reserve	Ed Lewis	0-11-0	Wyoming	Everett Lantz	6-5-0
Westmar	Milton Martin	14-0-0	Yale	Henry Campbell	2-8-0

Helms Foundation Amateur Wrestling Hall Of Fame

The Amateur Wrestling Hall of Fame was established by the Helms Athletic Foundation of Los Angeles in 1957 with an original selection of five wrestlers, nine coaches and one contributor.

Since 1957 annual elections to the Hall of Fame have been held. With the announcement of five additions for 1965, the total number to be honored for their outstanding contributions to the sport is now eighty-six, including thirty-six wrestlers, thirty-four coaches and sixteen contributors.

Elections to the Amateur Wrestling Hall of Fame are made by the Helms Hall Board as a result of recommendations made by the Amateur Wrestling Hall of Fame Committee, headed by Jess Hoke, editor and publisher of Amateur Wrestling News.

A permanent trophy for amateur wrestling is maintained in Helms Hall and members of the Hall of Fame whose names are inscribed thereon are as follows:

CONTRIBUTORS

Stephen M. Archer	Albert deFerrari	Jess Hoke	G. D. Richardson
W. Austin Bishop	John H. Drummond	Thomas M. Lumly	Clay Roberts
Wilfred E. Cann	John Engel	Eric Pohl	Raymond V. Roberts
Raymond G. Clapp	Manuel Gorriaran	Neal F. Quimby	C. W. Streit

COACHES

Richard L. Barker	Harold E. Kenney	Charles Parker	Raymond Sparks
Fendley Collins	Clifford Keen	Buell Patterson	Charles Speidel
Tom Evans	Paul V. Keen	Rex Peery	Henry Stone
Edward C. Gallagher	Everett Lantz	Claude Reeck	Raymond Swartz
Arthur Griffith	Gerald E. Leeman	Port Robertson	W. H. "Billy" Tom
John W. Hancock	Charles W. Mayser	Myron Roderick	Arnold W. Umbach
Harold Howard	David McCuskey	Joseph Scalzo	Richard Voliva
Briggs Hunt	Bernard Mooney	William Sheridan	Julius F. Wagner
Hubert Jack	Hugo Otopalik		

WRESTLERS

Charles Ackerly	Dick Hutton	Wayne Martin	Jack Riley
David Arndt	Alan D. Kelley	George M. Mehmert	William Smith
Douglas Blubbaugh	William Kerslake	Peter Mehringer	John Spellman
Glenn Brand	William H. Koll	Allie Morrison	Harry Steele
Conrad Caldwell	Lowell Lange	William J. Nelson	Jack Van Bebber
Richard Di Batista	Frank Lewis	Thorwald Olsen	Russell Vis
George S. Dole	Terence McCann	Robert Pearce	Shelby Wilson
Ross Flood	Earl McCready	Arnold Plaza	Henry Wittenberg
Stanley Henson, Jr.	Joe McDaniel	Robin Reed	Keith Young

R-E-S-I-L-I-T-E

THE WORLD'S FINEST ATHLETIC MAT

Plastic Foam Mats For:
WRESTLING
GYMNASIUM
TUMBLING
APPARATUS
And WALL PADDING

BUY RESILITE AND
GET 2-WAY
PROTECTION

1. Protect your Team against impact injuries.
2. Protect your Dollar invested by buying a mat that has proved itself—one with a three-year guarantee.

RESILITE OFFERS YOU:

1. The finest shock-absorbing mat on the market—one that has proved itself in more than 1,600 schools.
2. A three-year guarantee that protects your investment.
3. Construction which will give you, with only a little care, many trouble-free years of service.

PAY JUST A LITTLE
MORE AND BE SAFE

1. We use Rubatex R-310V (1st grade) material exclusively. This material will not harden with age, dry up and shred, shrink out of shape, or leave your gym with an unbearable odor.
2. Vinyl #19 (the only vinyl with a lifetime plasticizer) applied via hot spray method in three applications to an average thickness of .014 mills—almost twice as much as applied by most companies.
3. The finest looking mat on the market—a mat you'll be proud to display.

SINCE ANYONE CAN BE FOOLED BY LOOK-ALIKE SAMPLES AND SPECIFICATIONS THAT ARE MADE TO BE IDENTICAL, THE ONLY SURE WAY OF TELLING THE DIFFERENCE IS TO CHECK WITH USERS OF MATS MADE BY VARIOUS COMPANIES. IF YOU DO THIS, WE FEEL CERTAIN THAT YOU'LL NOT ONLY SPECIFY "RESILITE," BUT INSIST ON IT.

RESILITE SPORTS PRODUCTS, INC., P. O. Box 442, Sunbury, Pa.

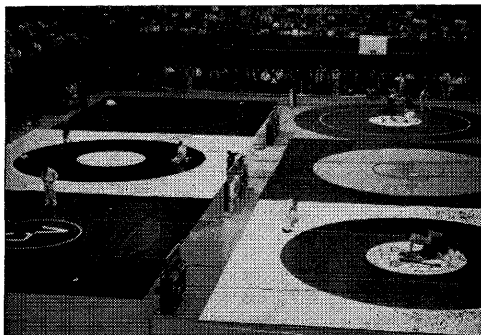

NCAA Championships At Oklahoma State (5 MATS WERE RESILITE). 2 RESILITE MATS were used at Kent State during NCAA Championships 1963; 3 RESILITE MATS used during NCAA Championships at Cornell University 1964.

World Championships at Toledo (ALL MATS RESILITE). Foam mats were used for the first time in international competition.

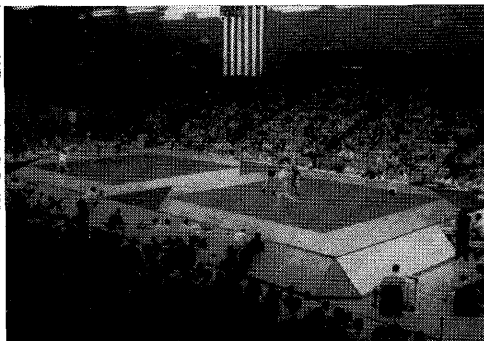

OLYMPIC PRODUCTS

Wrestling Specialists

Now offering:

THE TIGER '65

"The Perfect Wrestling Shoe"

The '65 is trimmer, stronger, higher (at ankles) and still the lightest and most comfortable wrestling shoe.

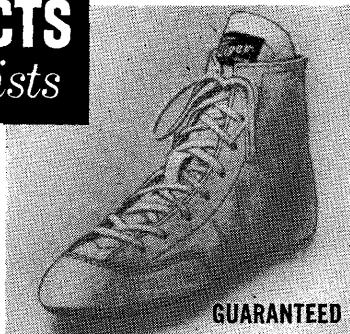

- Inverted eyelets, padded tongue
- Nylon or leather uppers stitched for permanency
- High ankle cut for support
- Non-marking ridged rubber soles stitched to uppers
- Slim-tapered soles prevent "hanging on"

CHAMPION (Nylon & Leather) • CHAMPION II (All Leather)

*Used by over 1,300 schools in 1964
and by 17 Nations in the Tokyo Olympic Games*

BLACK & WHITE • SIZES 4 to 13

NYLON STRETCH DRESS WARMUPS

College style tights, trunks, shirts in lightweight all-way, stretch nylon. TIGHTS (full or $\frac{3}{4}$ length); SHIRTS (button or step-in); TRUNKS (4 models & Bermuda); INTERNATIONAL UNIFORMS — used over tights to satisfy NCAA requirements, as one-piece uniform for AAU competition. All colors, any trim or stripes, seven sizes, lettering.

KB and NYLON STRETCH DRESS WARMUPS

The economy warmup. All colors & trim.

All U.S. Olympic, Pan-American and World teams and most touring high school teams since 1959 have worn the TIGER and the International Uniform.

- TOP STAR LIQUID NUTRITION used by '64 Olympic team for weight control
- CLIFF KEEN & COLLEGIATE PRODUCTS
- RESILITE Mats (see Resilite ad)
- UNIVERSAL GYM weight training machine 4 station 57 exercise group weight machine
- SASAHARA WRESTLING FILM & BOOK
- RICHARDSON MAT COVERS

ALL OLYMPIC PRODUCTS ARE GUARANTEED

For catalogs, prices, all specifications

OLYMPIC PRODUCTS

468 Rockaway Avenue, Valley Stream, N.Y.



ARIZONA INDIVIDUAL CHAMPIONS: Left to right, front row—Martinez (Carl Hayden), Bennett (Cortez), Tolifson (West Phoenix), Hinds (Central Phoenix), Rondeau (Arcadia), Andre (Rincon); back row—Dennis (South Mountain), Bernard (Central Phoenix), Copeland (Amphi Theater), Burruel (Pueblo), Brubaker (Mesa), Romeo (Mesa).

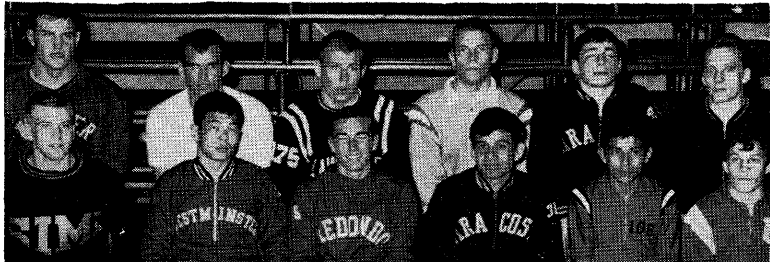

CALIFORNIA SOUTHERN SECTION WINNERS: Left to right, front row—Pry (Simi), Nerio (Westminster), Urhausen (Redondo), Acosta (Mira Costa), Salcido (Artesia), Menendez (Upland); back row—Buehler (Whittier), Bannister (Morningside), Ammons (Lawndale), Ambler (Lowell), Gambin (Mira Costa), Amen (Aviation).

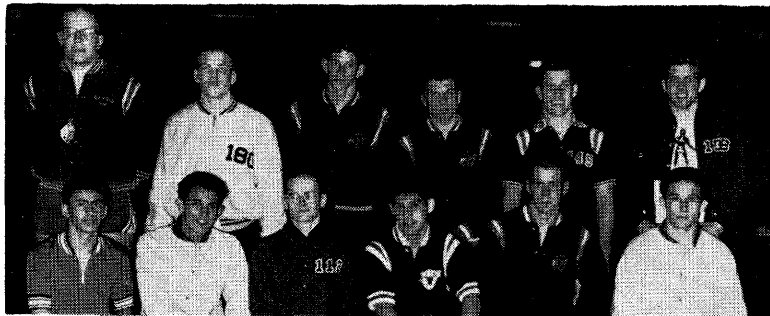

COLORADO DIVISION I LEADERS: Left to right, front row—Salazar (Adams City), Espionsa (Boulder), Wagner (Ft. Morgan), Silva (Fruita), Van Dahm (Grand Junction), Metcalf (Boulder); back row—Blair (Englewood), Justice (Lincoln), Cox (Grand Junction), Thurlow (Grand Junction) Morrison (Sterling), Uhrick (Ft. Morgan).

SCHOLASTIC REVIEWS

Alabama

SCORING—Benjamin Russell 124, Lanier 67, Opelika 50, Talladega 41, Berry 40, Fairfield 40, Guntersville 32, Shades Valley 31, Phenix City 30, Enterprise 22, Banks 21, Decatur 15, Tarrant 14, Glenn 6, McAdory 5, Lee (Huntsville) 2.

95-LB-W. Adams (SV) champion, T. Adams (La) 2nd, Renfro (Be) 3rd, Hodo (BR) 4th; **103-LB-Greene (BR)**, Covington (Tal), Buntin (F), Lynch (O); **112-LB-Jordan (BR)**, Camp (O), Patton (SV), English (Cl); **120-LB-Lehman (Be)**, Shiver (PC), Baines (Gu), Huffman (La); **127-LB-Miranda (F)**, Davis (BR), Webster (PC), Sims (Tal); **133-LB-Hayes (BR)**, Fuller (Tal), Couch (Gu), Ward (La); **138-LB-Rogers (E)**, Bell (O), Meigs (BR), Freeman (La); **145-LB-Starnes (BR)**, Nix (La), Woods (Gu), Chapman (Be); **154-LB-Graham (BR)**, Barton (La), Lampkin (Ba), Baker (SV); **165-LB-Murphy (D)**, Golden (O), Jennings (La), Bunn (BR); **180-LB-Shockley (BR)**, Dupriest (Be), Freeman (F), Weiss (La); **191-LB-Coach (Tal)**, Roddam (Ba), Nelson (La), Kolen (Be); **HVYWT-Hill (BR)**, Warnock (O), Samples (Tar), Henderson

Arizona—Class AA

SCORING—Central Phoenix 64, Pueblo 45, Tucson 39, Mesa 34, Kofa 30, Carl Hayden 30, Arcadia 29, Cortez 26, Washington 24, Amphitheatre 23, Rincon 20, Sunnyslope 18, South Mountain 17, West Phoenix 16, Glendale 16, Scottsdale 13, Tempe 13, Palo Verde 13, Westwood 10, Alhambra 8. **Other Teams:** Catalina, Maryvale.

95-LB-Martinez (CH) champion, Lichlyter (CP) 2nd, Bernal (G) 3rd, Bufford (Te) 4th; **103-LB-Bennett (C)**, Lllams (Tu), McNeely (K), Destrine (Ma); **112-LB-Talifson (WF)**, Moreno (P), Slider (Ar), Reeves (Tu); **120-LB-Hinds (CP)**, Snyder (Tu), Ralston (C), Padilla (Te); **127-LB-Rondeau (Ar)**, Branham (CP), Velasquez (We), Ruoho (Sc); **133-LB-Andre (R)**, Larson (K), Smith (Su), Caniglia (CP); **138-LB-Dennis (SM)**, Rogers (K), Roether (Wa), Woods (R); **145-LB-Copeland (Am)**, Williams (CH), Bernaham (Me), Simpson (Wa); **165-LB-Burrell (Pu)**, Nelson (PV), Harring (Am), Wolinsky (Wa); **180-LB-Brubacker (Me)**, Mallery (CP), Foley (Pu), Digino (Al); **HVYWT-Romero (Me)**, Dawson (Tu), Deschler (Ar), Stookeberry (Su).

Arizona—A-B-C

SCORING—Winslow 91, Snowflake 69, Flowing Wells 58, Holbrook 52, Benson 34, Mingus 30, Tolleson 28, Arizona School For Deaf and Blind 26, Phoenix Indian 18, Paradise Valley 14, St. John's 5, Tuba City 2, Fredonia 0.

95-LB-Vigil (W) champion, Getzweiler (B) 2nd, Brimhall (S) 3rd, Eichenberger (FW) 4th; **103-LB-Mott (FW)**, Begay (H), Kanuha (W), Palmer (S); **112-LB-Honoyte (ASDB)**, Lambson (S), Sterrett (M), Crosswhite (H); **120-LB-Price (W)**, Von Beulow (B), Hatch (S), Jackson (PI); **127-LB-Smith (S)**, Stegmeier (FW), Koury (H), Atkinson (PV); **133-LB-Vargas (ASDB)**, Satala (PI), Figueroa (T), Davis (S); **138-LB-Mirado (T)**, O'haco (W), Quisenberry (FW), O'dell (S); **145-LB-Brinkerhoff (H)**, Neagle (B), Hendrickson (S), MacArthur (W); **154-LB-Smith (W)**, Stephens (H), Jones (FW), Adams (B); **165-LB-Peart (W)**, Miraball (T), Waite (PV), Overson (S); **180-LB-Parker (M)**, Pickett (H), Owens (W), Leyton (FW); **HVYWT-Winans (W)**, McMurrick (FW), Whetstone (S), Poland (B).

Northern California Invitational

SCORING (Top 20)—San Ramon 27, Pittsburg 23, San Mateo 21, Arroyo 20, Andrew Hill 19, Castro Valley 17, San Lorenzo 17, Manteca 17, Fremont 16, Mt. Eden 16, Las Lomas 16, Ayer 15, Campbell 15, Los Altos 15, Westmoor 14, Blackford 14, Homestead 14, Skyline 14, College Park 13, Mt. View 13. **Other Teams:** Overfelt 13, Roseville 13, Davis 13, Sunset 13, Bella Vista 11, Anderson 11, Miramonte 11, Sunnyvale 10, Washington 10, Downey 10, El Dorado 9, LaSierra 9, Hughson 8, Newark 8, Ygnacio 8, Technical of Oakland 7, St. Bernard 7, Lassen 6, Westmont 6, Camden 5, Hollister 5, Edison 5, Folsom 5.

95-LB-Olmos (Mt.V) champion, Grey (P) 2nd, Klein (Hu) 3rd, Nelson (F) 4th; **103-LB-Chevez (AH)**, Trujillo (Ar), Gomez (N), Chunn (SM); **112-LB-Lawton (SR)**, Fern (Ar), Irizarry (Do), Montes (AH); **120-LB-Sillas (O)**, Turman (Mi), Helvick (Da),

Hernandez (E); 127-LB-Hisatomi (Av), Nishiyama (SL), Flynn (Y), Castro (Ho); 133-LB-Fusco (B), Millwid (Hom), Killion (EL D), Jones (T-O); 138-LB-Waire (SM), McKeown (Sunn), Sherman (CV), Rukkala (R); 145-LB-Strappa (C), Smith (Wa), Forbes (Da), Hunter (S-O); 154-LB-Nava (Suns), Harris (P), Arnold (Las L), Hall (St.B); 165-LB-Buhler (SR), Ernst (BV), Mijares (Westmont), Dave Rukala (R); 175-LB-Hackett (Los A), Nunn (FO), Tom Klein (Los L), Rasmussen (CV); 191-LB-Widmar (Ma), Thomas (An), Hubbard (La S), Todd (CV); HVYWT-Lonergan (M.E), Boeger (CP), Hartman (Westmoor), Burnett (S-O).

California—San Diego

SCORING—Monte Vista 59, Chula Vista 54, Lincoln 34, Mount Miguel 30, San Diego 27, Kearny 26, Coronado 19, Mission Bay 18, Grossmont 13, Granite Hills 13, San Dieguito 13, Vista 12, El Cajon 11, Oceanside 10, Point Loma 9, Hoover 9, El Capitan 7, Sweetwater 5, Mar Vista 5, Castle Park 4, Madison 1.

98-LB-Backman (Mo V) champion, Meador (CV) 2nd, Elliget (MM) 3rd, Reyes (Ma V) 4th; 106-LB-R. Sandovahl (L), Blevins (K), M. Meador (CV), LaGamma (MM); 115-LB-Gallegos (CV), Wallace (San Diego), Takahashi (Mo V), Edrozo (L); 123-LB-Tharpe (San Diego), Nelson (MB), T. Sandovahl (L), Patton (Cor); 130-LB-J. Hahn (CV), Buchanan (Mo V), Sillivan (MM), Ravencroft (San Dieguito); 136-LB-Kida (Mo V), Suarez (PL), Neighbors (El Caj), Ozaki (L); 141-LB-Vigil (CV), Chuckta (MB), Westerfield (El Caj), Kauppila (CP); 148-LB-Yale (Mo V) Hawks (San Dieguito), Miller (K), Cooper (Sw); 157-LB-Farner (V), Westin (Gr), Dunham (El Cap), Pezdek (MM); 168-LB-Johnston (GH), Saole (O), Pittman (MM), Bausleugh (Cor); 183-LB-Hoffman (Cor), Allison (L), Nex (San Diego), Bennett (Mo V); HVYWT-Fulkerson (K), Stephenson (H), Little (Gr), Prens (El Cap).

California—Southern Section

SCORING (Top 20)—Mira Costa 46, Aviation 29, Westminster 25, Whittier 22, Redondo 21, Simi 18, Upland 18, California 17, Western 16, Hueneme 15, Bloomington 14, Artesia 13, Lawndale 12, Lowell 12, Morningside 12, Redlands 12, Anaheim 10, Arroyo Grande 10, La Puente 10, Colton 9, Other Teams: North 9, La Serna 3, Mayfair 3, Antelope Valley 7, H. B. Marina 6, Magnolia 6, Newport 6, South 6, Corona 4, El Monte 4, Si Segundo 4, Ramona 4, Santa Maria 4, Chaffee 3, Fontana 2, Barstow 1, San Luis Obispo 1, Warren 1.

98-LB-Melendez (Up) champion, Ogden (Weste) 2nd, Hammer (Hu) 3rd, Varner (EL M) 4th; 106-LB-Salcido (Ar), Gonzales (Redo), Nakamura (Mag), Presby (Up); 115-LB-Acosta (MC), Garza (Cal), Barba (Weste), Drake (Bl); 123-LB-Urhauser (Redo), Disney (La P), Medley (Mc), Calderon (La S); 130-LB-Nerio (Westm), Green (Wh), Waters (Cal), Martinez (SM); 136-LB-Pry (Si), Alder (MC), Conlin (La S), Campos (Ra); 141-LB-Moran (Redl), McDaniels (Westm), Bales (AV), Smith (Ne); 148-LB-Amen (Av), Tidwell (AG), Blazej (Si), Colclasure (No); 157-LB-Gambin (MC), Horvartos (Av), Greger (No), Brown (El S); 168-LB-Ambler (Lo), Koss (An), Naylor (HBM), Moyette (Co); 178-LB-Ammons (Law), Wassink (Col), Kauble (So), Fairless (MC); 194-LB-Bannister (Mor), Phillips (Bl), Engle (Av), Williams (Westm); HVYWT-Buehler (Wh), Robetts (Hu), Dunn (May), White (Ch).

Colorado—Division I

SCORING—Grand Junction 59, Fort Morgan 40, Sterling 38, Fruita 34, Englewood 33, Boulder 30, Montrose 29, West Denver 19, Fairview 16, Adams City 16, Poudre 15, Lincoln 14, Loveland 14, Alamosa 13, West Arvada 13, Greely 13, Cannon City 12, Pueblo East 11, Durango 10, Ranum 10, Other Teams: Littleton, Wason, Aurora Central, Rocky Ford, Cheery Creek, Mapleton, Pueblo Central, Golden.

95-LB-Salazar (AC) champion, Lopez (P) 2nd, Sprouse (DW) 3rd, Scott (Ma), 4th; 103-LB-Espionas (B), Martinez (Mo), Sandoval (DW), MacArthur (Au); 112-LB-Wagner (FM), Buston (Al), Larson (AW), Rivas (PC); 120-LB-Silva (Fr), Komlaske (R), Rogers (Gr), Lampshire (GJ); 127-LB-Van Dahm (GJ), Schauerman (FM), Bickford (RF), Serrano (Fr); 133-LB-Metcalf (B), Lemmon (Du), Smith (Lit), Inman (Go); 138-LB-Uhrick (FMR), Dittmar (Lov), Gallardo (S), Mizuhima (GJ); 145-LB-Morrison (S), Silva (Fr), Turner (GJ), Menke (Gr); 154-LB-Thurlow (GJ), Gilliland (Fa), Eaton (E), Lucero (PE); 165-LB-Cox (GJ), Cordova (Mo), Grandcourt (W), Dermer (S); 180-LB-Justice (Lin), Sims (S), Land (GJ), Paglisotti (Ch Cr); HVYWT-Blair (E), Firestack (Ca C), Ollenburger (S), Bohrer (Mo).

Colorado—Division II

SCORING (Top 20)—Wray 54, Steamboat Springs 51, Olathe 47, Sheridan 27, Hotchkiss 23, Lafayette 22, Gunnison 22, Roosevelt 21, Swink 19, Palisade 18,

Rangely 17, Center 15, College High 15, Ft. Lupton 15, Louisville 14, Brush 13, Florence 13, Cedaridge 13, Fowler 11, Paonia 10. Other Teams: Holly 7, Castle Rock 6, Manzanola 6, Craig 6, Platte Valley 6, Valley 6, Eads 4, Leadville 4.

95-LB-C. Palmer (Ced) champion, True (Fo) 2nd, W. Palmer (O) 3rd, Helus (PV) 4th; **103-LB-Sato (Sh)**, Ybarra (Bru), Salazar (Sw), Martinez (Fl); **112-LB-Sato (Sh)**, Price (H), Babitz (Fl), Montez (La); **120-LB-Rosales (La)**, Sylvester (Cen), Knoblock (Ra), Fonte (W); **127-LB-Light (G)**, Chapman (Ra), Bliven (W), Shonkwenler (Bro); **133-LB-Selbe (SS)**, Elliott (Bro), Brown (O), Pacheco (Le); **138-LB-Symanski (Lo)**, Dorr (SS), Martinez (G), Schildmeier (W); **145-LB-Gray (O)**, Morris (Pao), Lockhart (SS), Moristica (Ro); **154-LB-Colby (W)**, Rhea (Bro), Baumgartner (CH), Lonnberg (Ho); **165-LB-Hawkins (Pal)**, Venegas (FL), Williams (SS), Balandran (M); **180-LB-Foster (O)**, Schroeder (H), Iacovetto (SS), Deanne (MC); **HVYWT-Rutt (Ro)**, Wilson (W), Hanagan (Sw), McCullon (FL).

Connecticut—CIAC

SCORING—Greenwich 73, Conard 41, Rippowam 36, Stamford 31, Hall 30, Bristol Central 23, Staples 15, Bristol Eastern 12, Platt 8, Glastonbury 8, Maloney 2, Penny 2, McMahon 2.

103-LB-Toroff (R) champion, Geradi (Stam) 2nd, Snyder (BC) 3rd; **112-LB-Fong (Gr)**, Davidson (C), Ruka (Stam); **120-LB-Brooks (Gr)**, Armstrong (H), Prentice (R); **127-LB-Mancini (BC)**, Mull (Pl), Manne (Stam); **133-LB-Lofft (Gr)**, Simons (H), King (Stam); **138-LB-Grosh (C)**, Mihalie (Gr), Veelas (H); **145-LB-McMahon (C)**, Lawry (R), Houle (BE); **154-LB-Biggs (Stap)**, Cruse (BC), Fuller (Gr); **165-LB-Hendricks (Gr)**, Sharpe (R), Foley (C); **180-LB-McIntyre (Stam)**, Ferron (BE), Weise (C); **HVYWT-Morton (Gr)**, Cesana (Gl), Clascok (H).

Connecticut—CIWA

SCORING—Kingswood 67, Wooster 65, Cheshire 56, Hopkins 32, Taft 25, Suffield 22, Kent 19, American School For The Deaf 15, Salisbury 15, Loomis 14, Gunnery 12, Pomfret 6, Marianapolis 3, Choate 0, Milford 0, Avon 0.

110-LB-Carter (W) champion, King (L) 2nd, Prutzman (Ki) 3rd, Lockhead (P) 4th; **115-LB-Butler (Che)**, Carroll (T), Halsey (H), Whipple (P); **121-LB-Riseman (Che)**, Eaton (ASD), Johnson (T), Lange (Ki); **127-LB-Golden (W)**, Madden (Ki), Freeland (Sa), Brown (Ke); **133-LB-Wulf (Che)**, Southwick (H), Booth (C), McCarten (M); **138-LB-Brown (Ki)**, Smith (Ke), Norton (W), Nichols (L); **147-LB-Greene (Su)**, LaVigne (W), Hobbs (ASD), Shand (Ki); **157-LB-Fuller (W)**, Huntoon (Sa), Hirtz (Che), Worms (H); **167-LB-Douglas (W)**, Haskell (Ki), McKenna (G), Bramer (H); **177-LB-Smith (Ki)**, Plato (H), Foley (Ke), Hemingway (Su); **HVYWT-Weigel (Ki)**, Snowdon (T), Parker (Su), Trocolor (Che).

Connecticut—Fairfield County

SCORING—Greenwich 43, Rippowam 30, Stamford 25, Staples 14, McMahon 4. **103-LB-Turoff (R)** champion, Geradi (Stam), Castrillo (G) 3rd; **112-LB-Fong (G)**, Lee (R), Ruka (Stam); **120-LB-Brooks (G)**, Prentice (R), Barber (Stam); **127-LB-J. Barber (R)**, Manne (Stam), Conley (G); **133-LB-Lofft (G)**, King (Stam), Gog (Stap); **138-LB-Mihaliec (G)**, Migirr (Mc), Roth (Stam); **145-LB-Lowry (R)**, Ligett (Stap), Unruh (G); **165-LB-Hendricks (G)**, Sharpe (R), Bauer (Stam); **154-LB-Biggs (Stap)**, Fuller (G), Tolla (Stam); **180-LB-McIntyre (Stam)**, Brick (Stap), Finch (G); **HVYWT-Morton (G)**, Fauci (R), Headley (Stap).

Delaware

TEAMS—Brandywine, Caesar Rodney, Christiana, Claymont, Conrad, DeLaWare, Delmar, Dickinson, Dover A. F., Dover, A. I. DuPont, P. S. DuPont, Georgetown, Harrington, Middletown, Milford, Millsboro, Mt. Pleasant, Newark, Sanford, Seaford, Smyrna, St. Andrews, Tatnall, Tower Hill, Wm. Penn.

95-LB-Johnson (G) champion, McCurmin (Di) 2nd, Jester (CR) 3rd; **103-LB-W. Thomas (DeLa)**, Marion (Cl), Clausen (G); **112-LB-Pfeiffer (Milf)**, Muckle (WP), Arrington (TH); **120-LB-Forwood (AUD)**, J. Campbell (Delm), Donovan (PSD); **127-LB-Dawson (Co)**, R. Campbell (DeLa), Cam (H); **133-LB-Coulbourn (WP)**, Todd (G); **138-LB-F. Thomas (DeLa)**, Hedley (TH), Missimer (PSD); **145-LB-Burke (T)**, Coffin (Cl), Simpser (Co); **154-LB-Rhode (T)**, Anderson (Co), Schmertzler (G); **165-LB-Davis (St.A)**, Bullock (Cl), Blakeman (Do); **180-LB-Starkey (H)**, Sneddon (CR), Perkins (N); **HVYWT-Cadwalader (St.A)**, Bowden (DeLa), Negie (T).

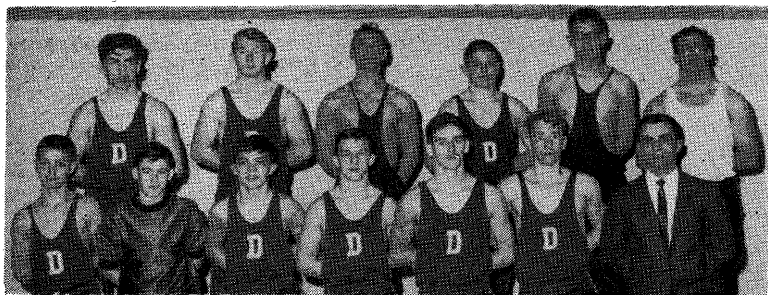

MAINE CLASS B MAT KINGS: Left to right, front row—Mills (Dexter), Menieur (Skowhegan), Flynn (Dexter), Bush (Dexter), Tibbetts (Dexter), Annett (Dexter), Abbott (Ft. Kent); back row—Wyman (Dexter), Annett (Dexter), Gerrier (Rumford), Page (Dexter), Fancher (Rumford), Miles (Guilford).



MASSACHUSETTS STATE FINALISTS: Left to right, front row—Power (Needham), Comtos (Lowell), Campbell (Lowell), Corr (Westford), Hall (Westford); back row—R. Ouellet (Weymouth), D. Ouellet (Weymouth—not pictured), Low (Wellesley), Barges (Brookline), Derenzo (Needham), Lanewski (Weymouth).



TOPS IN MONTANA RANKS: Left to right, front row—Owen (Missoula Sentinel), Krum (Butte), Lucas (Great Falls), Cocciarella (Missoura Hellgate), Strainer (Great Falls Central), Lyles (Billings Sr.); back row—Olson (Big Sandy), Bednarchzyk (Malta), Kolendich (Missoula Sentinel), Hueth (Glasgow), Spring (Bozeman), Mercer (Missoula Sentinel).

Georgia

SCORING—Briarcliff 95, Druid Hills 31, Dykes 31, Avondale 30, East Atlanta 27, Rossville 22, Marist 22, Cross Keys 21, Willingham 19, Georgia Mil. Acad. 15, Sprayberry 14, Headland 13, Tucker 12, Troup 11, Chamblee 11, Gordon 10, Cherokee 9, DeKalb 7, West Rome 6, Lithonia 4, East Rome 4, Clarkston 3.

95-LB-Kalvelage (B) champion, Daniel (Tr) 2nd, Aiken (Dy) 3rd, Deprima (ER) 4th; 103-LB-Kelly (M), Lane (B), Rubin (DH), Murphy (WR); 112-LB-Senkbeil (A), Brown (R), Wiggins (B), Snead (DeK); 120-LB-Hope (B), Herb (CK), Cober (Dy), Canas (GMA); 127-LB-Kirkland (R), Hopkins (M), Richards (EA), Milligan (L); 133-LB-Glass (DH), McCard (G), Thibadeau (B), Parham (W); 138-LB-Curl (B), Swanstrom (DH), Sheppard (W), White (Cla); 145-LB-Rickett (Tu), Luzier (W), Hurst (CK), Silvia (Che); 154-LB-Powell (H), North (B), Wand (Dy), Frihs (DH); 165-LB-Godlewski (B), Carmichael (Dy), Smith (EA), Coalson (WR); 180-LB-Lyons (GMA), Johnson (A), Bruce (CK), Houston (B); 191-LB-Elrod (S), McKenzie (B), Stewart (A), Kenny (Dy); HVYWT—Weese (EA), Kitchens (Cha), Saye (Che), Adams (DeK).

Idaho

SCORING—CLASS A—Marsh Valley 6, Snake River 44, Boise 39, Minico 38, Burley 33, Twin Falls 31, Borah 30, Blackfoot 26, Pocatello 20, Highland 20, South Fremont 16, Caldwell 14, Idaho Falls 11, Mountain Home 8, Buhl 7, Malad 5, Lewiston 5, Vallivue 5, Bonneville 5, Rigby 2. CLASS B—Teton 72, North Fremont 56, Parma 43, Sugar Salem 38, Declo 35, McCall 29, Marsing 28, North Gem 20, Kuna 17, Middleton 16, Grace 15, New Plymouth 9, Challis 9, Soda Springs 8, Wood River 8, Fruitland 5, Valley 1.

Class A—98-LB-Edwards (P) champion, Wilmot (IF) 2nd, Baldwin (Buh) 3rd, Groesbeck (Bur) 4th; 106-LB-Lish (MV), Vehemier (SR), Meyer (Bor), Williams (Bon); 115-LB-M. Lish (MV), Turpin (SR), Osterkamp (Bor), McClarin (L); 123-LB-Jensen (Boi), Leavitt (SR), Wixom (Bl), R. Fisher (MH); 130-LB-Adams (Boi), Orgille (MV), Schuidies (SF), Bybee (Hi); 136-LB-G. Lish (MV), H. Fisher (Boi), Schenk (Mi), Brown (Ma); 141-LB-Kay (Mi), Reich (Bur), Terry (Bor), Patterson (Boi); 148-LB-Hoskins (SR), Neilsen (SF), Gardner (Mi), Black (Bur); 157-LB-Neibaur (Mi), E. Williams (TF), Kell (Bor), Romriell (Hi); 168-LB-Millward (Hi), Stephenson (MV), Britton (V), Darling (Bor); 183-LB-McAdams (TF), Jensen (Bl), Jeppson (P), Garrett (Bur); HVYWT—Baranco (C), Meacham (Bl), Baird (TF), Anderson (P).

Class B—98-LB-Mason (P) champion, Foster (T) 2nd, Yost (NG) 3rd, T. Doramus (Mi) 4th; 106-LB-Woolstenhume (T), Manwaring (NF), T. Doramus (Mi), Watson (P); 115-LB-Hicks (G), Walker (SS), Brown (Ma), Byington (WR); 123-LB-Takahashi (P), Strong (T), Whiteley (Mi), Kunz (SS); 130-LB-Case (NF), Sullivan (C), Hastriter (K), Hawkes (SSP); 136-LB-Reynolds (NF), Bicandi (Ma), Helderman (F), Butler (T); 141-LB-Clapier (Ma), Greenway (P), Leishman (SS), Bingham (D); 148-LB-B. Foster (T), Kleint (Mc), Rayborn (WR), Ellsworth (P); 157-LB-Broadhead (D), Bayes (NF), Price (SS), Rich (NF); 158-LB-Tolman (NG), Kay (T), Willey (Mc), Christensen (NF); 183-LB-Bingham (D), Lukehart (Mc), Moulton (T), Morton (NF); HVYWT—Virgin (SS), Smith (NF), Wiscomb (K), Magerrall (D).

Illinois

SCORING (Top 20)—Granite City 31, Reavis 31, Waukegan 29, Decatur 27, New Trier 23, Riverside-Brookfield 23, Richwoods 19, Grant 17, York 17, Rockford East 16, East Leyden 16, Champaign 15, Prospect 14, Belvidere 14, North Chicago 14, Evanston 14, Palatine 13, Sterling 12, Tilden 11, Bremen 10. Other Teams: DeKalb, Niles, North Aurora, East Lockport, Moline, Savanna, Boylan, East Moline, Niles East, Oak Lawn, Elmwood Park, Proviso East, Rockford West, Lincoln, Thornton South, Blue Island Eisenhower.

95-LB-Ruzicka (RB) champion, Fuchs (GC) 2nd, Pierce (Ri) 3rd, Burke (TS) 4th; 103-LB-Joseph (NT), Melchi (C), Oglesby (OL), Baltierra (Re); 112-LB-Shines (W), Cavanaugh (GC), Artman (EL), Brown (Sa); 120-LB-Bien (Y), Ohl (Ri), Bledsoe (CC), Carr (PE); 127-LB-Vernetti (RE), Wood (Re), Becker (Fr), Jones (Li); 133-LB-Mirus (Re), Dayton (DeK), Foster (AE), Mullins (BIE); 138-LB-Welter (C), Mangan (St), Laursen (EL), Freeland (Pr); 145-LB-Norton (Pa), Cook (NT), McHenry (Mo), Henning (RW); 154-LB-Cooper (D), Zeman (RB), Turski (NN), Barnes (W); 165-LB-Holloway (D), Strand (Br), Bay (W), Palazzolo (EP); 180-LB-Pluff (Be), Howell (T), Mundt (EM), Pontecore (NE); HVYWT—Gessy (NC), Goldman (E), Fox (Bo), Bond (Lo).

Indiana

SCORING (Top 20)—Indianapolis Arlington 45, Kokomo 23, Anderson 22, Gary Edison 21, South Bend Riley 19, Southport 15, South Bend Adams 13, Lowell 13,

Indianapolis Shortridge 12, Gary Emerson 12, Bloomington University 12, Logansport 12, Clay (South Bend) 11, Chesterton 10, Hammond Technical 10, Franklin Central 9, Carmel 8, Indianapolis Attucks 8, North Central (Indianapolis) 8, Evansville Mater Dei 7, Bloomington High 4, Marion 4, Mt. Vernon 4, New Albany 4, Columbus 2, East Chicago Roosevelt 2, Lafayette Jefferson 2, Mishawaka 2.

95-LB-Causey (IAr) champion, Calloway (SBR) 2nd, Estes (NA) 3rd, Hultquist (HT) 4th; **103-LB-Zelas (SBA)**, Munoz (GEd), Goodman (F), Miller (IAr); **112-LB-James (A)**, Bogle (NC), Nelson (MV), McCoolle (Ch); **120-LB-Cone (K)**, Almaraz (GE), Barnard (F), Holdaway (IAr); **127-LB-Shoemaker (Log)**, Franks (Hi), Gorbett (IAr), Moore (EMD); **133-LB-Rowan (K)**, Lentz (IAr), Gutierrez (GEd), Anderson (BH); **138-LB-Carr (S)**, Smith (C), McMillan (Low), Comer (La); **145-LB-James (A)**, Clarke (IAr), Popa (GEm), Young (BH); **154-LB-Galloway (SBR)**, Zakula (Low), Dierdorf (S), Miller (IAr); **165-LB-Goss (Cl)**, Ayres (GEm), Sulver (IAr), Pierce (Co); **180-LB-McDaniel (BU)**, Moye (IAr), Hornaday (Ma), Hardy (ECR); **HVYWT-Price (IS)**, Evans (CH), McDurman (EMD), Howe (Mi).

Iowa

SCORING-CLASS AA-(Top 20)-West Waterloo 30, Cedar Rapids Jefferson 38, Davenport Central 31, East Waterloo 24, Mason City 22, Cedar Falls 21, Fort Dodge 21, East Des Moines 20, Cedar Rapids Washington 18, Perry 15, Decorah 15, West Davenport 12, North Scott 10, Chariton 9, Charles City 9, Des Moines Tech 9, Tama-Toledo 9, Eagle Grove 6, Clinton 5, Muscatine 5. **Other Teams:** Council Bluffs Thos Jef 4, Bettendorf 3, Cresco 3, Indianola 3, Iowa Falls 3, New Hampton 3, West Des Moines Valley 3.

CLASS AA-95-LB-Lodge (EW) champion, Austin (MC) 2nd, Eggenburg (M), 3rd, Labertow (I), 4th; **103-LB-Gable (WW)**, Knudson (FD), Dailey (CRW), Severson (NH); **112-LB-Stinson (EW)**, Ellis (P), Allison (FD), Alex (B); **120-LB-Austin (MC)**, Nixt (CC), Singleton (EDM), Madison (CRJ); **127-LB-Freeman (WD)**, McClintock (WW), Hansen (Cl), Cleavland (Cr); **133-LB-Powers (DC)**, Cooper (CF), Krug (FD), Engles (EG); **138-LB-Mihal (CRJ)**, Borden (DC), McLuen (P), Abels (EG); **145-LB-Hennaing (D)**, Mohr (NS), Lamb (CRJ), Negrete (EDM); **154-LB-Spinka (CRJ)**, Thomas (DC), Valentine (EDM), Bahr (IF); **165-LB-Rhoades (CF)**, Strellner (T-T), Hemer (EDM), Dinger (D); **180-LB-Kohl (CRW)**, Blackman (DMT), Mashek (WW), Peterson (CRI); **HVYWT-Knox (WW)**, Stearns (Ch), Meskiman (CRJ), Anderson (WDMV).

SCORING-CLASS A (Top 20)-Osage 47, Algona 35, Britt 28, Clarion 20, Camanche 17, Urbandale 17, Morning Sun 15, West Union North 14, Alden 12, Logan-Magnolia 12, Rockwell City 12, Corning 10, Ankeny 9, Audubon 9, Johnson A, Griswold 9, Harlan 6, Mount Ayr 6, Grundy Center 5, Oakland 5. **Other Teams:** Waterloo Orange 5, Traer North Tama 5, Williamsburg 5, Dewitt 3, LaPorte City 3, Reinbeck 3, Wapsie Valley 3, Marion Rural 3.

CLASS A-95-LB-Mueller (Os) champion, Casey (G) 2nd, Kopriva (NT) 3rd, Scheer (MR) 4th; **103-LB-Seymour (Ca)**, Byrnes (Os), Silbaugh (WO) Salts (L-M); **112-LB-Tourtelotte (Cl)**, Nelson (B), McKenzie (U), Slessor (R); **120-LB-Hannon (U)**, Fett (Au), Curry (Wi), Walfe (MS); **127-LB-Haub (RC)**, Peterson (B), Chute (Co), Reed (Cl); **133-LB-Kisley (Os)**, Dewey (B), Wrage (GC), Carstensen (Ca); **138-LB-Miller (Alg)**, Jahnel (Os), Havick (Oa), Heilson (H); **145-LB-Martin (Alg)**, Rosengren (L-M), Mercer (Co), Matthias (WV); **154-LB-Guyar (WUN)**, Smith (An), Knight (MA), Scheffler (LPC); **165-LB-Baxter (MS)**, Johnson (J), Lofton (Os), Brensel (H); **HVYWT-Klein (Ald)**, Fritzpatrick (Alg), Studar (Cl), Mathiason (D).

Kansas

SCORING-(Top 20)-Norton 40, St. Francis 30, Douglass 29, Arkansas City 28, Wichita West 26, Colby 22, Hoxie 22, Atwood 18, Garden City 14, Topeka High 14, Clay Center 13, Newton 13, Russell 12, St. Joseph Cadets 12, Liberal 10, Oberlin 10, Kapaun 9, Seaman 9, Campus 7, Hayden 7. **Other Teams:** El Dorado 6, Emporia 6, Junction City 6, Oakley 5, Kinsley 4, Wellington 4, Leavenworth 3, Goodland 1, Highland Park 0, Derby 0, Hutchinson 0, Manhattan 0, Topeka West 0, Ulysses 0, Washburn Rural 0.

95-LB-Lampe (Co) champion, Lowery (New) 2nd, Skinner (S) 3rd, Thaw (New) 4th; **103-LB-Peter (CC)**, Ulmer (N), McGranahan (S), Gull (El); **112-LB-Naden (AC)**, Scott (H), Lampe (C), Howard (A); **120-LB-Carroll (SF)**, Banks (AC), Rowh (N), Whitmore (New); **127-LB-McDougal (A)**, Cook (SF), Smith (New), Ostrander (We); **133-LB-Straw (D)**, Heskett (H), Williams (AC), Werner (Ki); **138-LB-Kaus (N)**, Raile (SF), Carpenter (C), Rhoades (D); **145-LB-McGann (WW)**, Hagan (Ka), Thomas (A), Tweed (N); **154-LB-Lewis (SJ)**, McCartney (Ob), Brooks (CC), Metzler (C); **165-LB-Lightner (GU)**, Scott (Li), Degginger (TH), Baker (Le); **180-LB-Rainer (WV)**, Smith (D), Glenn (Ha), Jones (JC); **HVYWT-Humphrey (R)**, Nolder (TH), Miltz (Emp), Watts (Oa).

Kentucky

SCORING—Ahrens 113, Bardstown St. Joe 71, North Hardin 68, Kentucky School for Blind 60, Seneca 54, Hopkinsville 25, Fenn Creek 20, Millersburg Mil. Inst. 20, Newport Catholic 20, Aquinas Prep 19, Flaget 16, Westport 16, Caldwell County 6, Eastern 4, Fort Campbell 4, Oldham County 2, Bush 0.

95-LB—Harris (Ah) champion, Montgomery (F) 2nd, Uhde (Aq) 3rd, Martin (NC) 4th; **103-LB—Jones (Ah), Smith (SJ), Scheaffer (MMI), Cook (KSB); 112-LB—Crowe (KSB), Cowden (S), Blankenship (NH), McKay (SJ); 120-LB—Jim Smith (NH), Holder (Ah), McCaulley (NC), Durham (FC); 127-LB—Ruschivac (KSB), Bob Moore (Ah), Matthews (S), Kellems (F); 133-LB—Graham (Ah), Andy Moore (SJ), Dawley (NH), Meyers (KSB); 138-LB—Abell (Ah), York (NH), Hosey (SJ), Sauer (W); 145-LB—Williams (S), Elliott (Ah), Malito (NH), Kopansky (H); 154-LB—Bristol (SJ), Stockenborg (Ah), Olson (W), Nielsen (S); 165-LB—Hardin (KSB), Creech (SJ), Knight (Ah), Ried (Aq); 180-LB—Pettit (MMI), Koon (H), Clements (SJ), Loffner (CC); HVYWT—Frame (NH), Karem (S), Williams (FC), Harle (Aq).**

Louisiana

SCORING—Holy Cross 55, Jesuit 18, De La Salle 14, East Jefferson 14, Hackberry 8, South Cameron 3, Johnson Bayou 0.

95-LB—White (J) champion; 103-LB—Ruis (HC) champion; 112-LB—Fauchaux (HC) champion; 120-LB—Epp (HC) champion; 127-LB—Vegas (HC) champion; 133-LB—Rubli (J) champion; 138-LB—Johnson (HC) champion; 145-LB—Baumer (J) champion; 154-LB—Bellow (HC) champion; 165-LB—Phillips (EJ) champion; 175-LB—Brocato (HC) champion; 185-LB—Grafton (DLS) champion; 195-LB—Duval (H) champion; HVYWT—Baud (HC) champion.

Maine—Class A

SCORING—Sanford 111, Biddeford 106, Winslow, Hinckley, Lisbon.

95-LB—Brochu (B) champion, Merrifield (S) 2nd, Morin (W) 3rd; **103-LB—Bergeron (B), Monroe (S), Carter (L), Page (W); 110-LB—Turgeon (S), Madore (B), Hatch (H), Veilleux (W); 115-LB—Leblanc (S), LaVallee (W), George (B), Holt (H); 121-LB—Monroe (S), Brulotte (B), Grandin (L), Drouin (W); 127-LB—Stuart (W), Beal (S), T. Doran (B); 133-LB—LeBreck (W), Georgakarcas (B), Stoy (S), Rines (L); 138-LB—Michaud (B), Page (W), Treadwell (S), Merrill (L); 147-LB—Kachersky (H), D. Doran (B), Levigne (S), Roy (W); 157-LB—Bourque (B), Leighton (S), Nadeau (L), Kiesow (W); 167-LB—Aguir (B), Hall (S), Fortin (W), Ledin (H); 177-LB—Gaydos (L), Higgins (S), Mink (B), Frost (W); HVYWT—Bishop (S), Carlson (L), Zaitlin (B), Nason (W).**

Maine—Class B

SCORING—Dexter 140, Rumford 72, Guilford 61, Skowhegan 37, Crosby 36, Fort Kent 28, Oxford Hills 18, Foxcroft 17, Ashland 1.

98-LB—Mills (D) champion, Ruksznis (G) 2nd, Berube (FK) 3rd; **106-LB—Menieur (S), Cooley (G), Ward (C), Goulette (D); 113-LB—Flynn (D), Diconzo (R), Sites (S), Marquis (FK); 118-LB—Bush (G), Breton (R), Pullyard (G), Chambers (F); 124-LB—Tibetts (D), Labbe (FK), Whitcomb (C), Stewart (G); 130-LB—Annett (D), Jackson (C), Roderick (F), Gower (S); 136-LB—Abbott (FK), Dugas (D), Lancaster (G), Powers (R); 141-LB—Wyman (D), Littlefield (C), Wood (S), Kelley (R); 150-LB—Annett (D), Ruksznis (G), Gallant (R), Dunham (F); 160-LB—Gerrier (R), Webber (D), Sampson (OH), Davis (G); 170-LB—Page (D), Russell (R), Jones (S), Davis (G); 180-LB—Faucher (R), Halterman (OH), Bagley (D), Starratt (C); HVYWT—Miles (G), Donnelly (D), Ruberti (C), Clement (S).**

Maryland Scholastic

SCORING—City 63, Carver 53, Edmondson 51, Dunbar 50, Gilman 43, Mervo 40, Poly 32, St. Pauls 28, Southern 25, McDonogh 23, Forest Park 18, Douglass 17, St. Joe 16, Loyola 7, Patterson 7, Friends 5.

112-LB—Loverde (Me) champion; Frederick (S) 2nd, Amato (Po) 3rd, Small (Ca) 4th; 120-LB—D. Small (Ca), DiCamillo (FP), Campbell (McD), Armstrong (S); 127-LB—McCoy (Ci), Puloskie (Po), Watkins (Ca), McPherson (Do); 133-LB—Watkins (Ci), LeBoutillier (G), Williams (E), Gilpin (Pa); 138-LB—Barranco (Ci), Munson (McD), Miskimmon (Me), McNeille (S); 145-LB—Coleman (Du), Logan (Do), Slaughter (G), Burton (E); 154-LB—Carr (Du), Malinowski (St.J), Durant (Ca), Matthews (E); 165-LB—Primrose (G), Grady (Me), Wilson (Po), Lewis (Ca); 175-LB—Senior (E), Shannon (Ci), Scott (Ca), LaForest (FP); HVYWT—Horner (St.P), Chaplin (Du), Mitchell (Po), Andes (E).

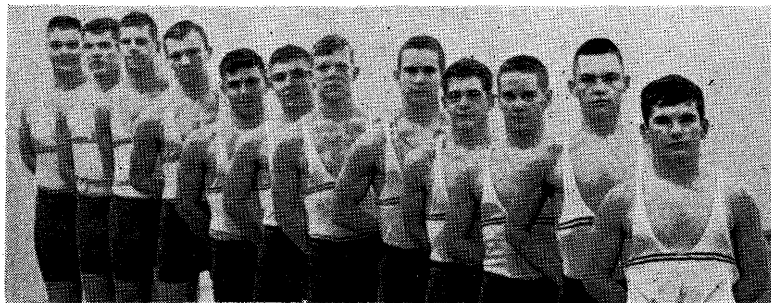

LANSING EVERETT EARNS MICHIGAN CLASS A TITLE: Left to right—Sherwood, Schneider, Cornell, Becker, Greenough, Zemer, Long, Banks, Mercer, Pettit, Corey, Johnson.

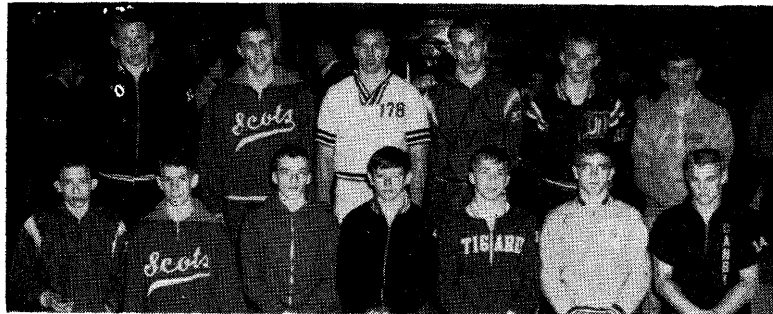

BEST OF OREGON'S CLASS A-1: Left to right, front row—Pasley (Corvallis), Morgan (David Douglas), Mailloux (Lebanon), Smith (Medford), Merrill (Tigard), Rose (Hillsboro), Owings (Canby); back row—Muller (Medford), Wilmarth (David Douglas), Wright (Lake Oswego), Blackford (Corvallis), Nearing (Marshall), Smith (Marshfield).



CLASS OF SOUTH DAKOTA: Left to right, front row—Langer (Spearfish), Schmidt (Redfield), Relf (Yankton), Mills (Rapid City), Bell (Spearfish), Asmussen (Watertown); back row—Jensen (Watertown), Jones (Miller), Goodwin (Redfield), Rothmeyer (Spearfish), Opstedahl (Rapid City), Lorenz (Lemmon).

Massachusetts

SCORING—Needham 59, Westford 44, Weymouth 40, Brookline 30, Ipswich 28, Lowell 24, Wellesley 22, Springfield Cathedral 18, Milton 18, Longmeadow 16, Braintree 14, N. Andover 12, Springfield 11, Springfield Tech 11, Lexington 9, Hamilton Wenham 4, Melrose 1.

110-LB-Powers (N) champion, La Rochelle (I) 2nd, Licciardello (NA) 3rd, Damato (HW) 4th; 115-LB-Comtois (Low), McDade (N), Finer (Bro), Neal (Lon); 121-LB-Campbell (Low), Izumi (Bro), Henry (NA), Broadley (N); 127-LB-Carr (Wes), Heller (Lex), Beniot (SC), Moore (Wey); 133-LB-Hall (Wes), Glasier (Mi), DeFazio (N), Ruel (SC); 138-LB-Ouellet (Wey), Marchetti (ST), Gamelin (P), Gianoulis (Wes); 147-LB-D. Ouellet (Wey), Paltrineri (Wel), Daly (I), LeGracy (Wes); 157-LB-Low (Wes), Paffenberger (N), Ferrone (SC), Leneski (P); 167-LB-Barges (Bro), Schiavonie (Bra), McLeod (Wey), Perkins (I); 177-LB-Derenzo (N), Gioiosa (Mi), Colter (I), Lovejoy (Bra); HVYWT-Thayer (Lon), Zwicker (Wes), George (N), Lanewski (Wey).

Massachusetts-Private School

SCORING—Wilbraham 81, Browne & Nichols 60, Brooks 51, Noble & Greenough 43, Lawrence 35, Rozbury Latin 35, St. Marks 23, Belmont Hill 18.

110-LB-Swain (W) champion, Conrad (RL) 2nd, Merrill (NG) 3rd, Berry (SM) 4th; 115-LB-Moss (BN), Stillbach (W), Chappell (B), Toth (SM); 121-LB-Innes (NG), Adams (BN), Gilpatric (BH), Power (L); 127-LB-Berk (NG), Ziagos (L), Watson (B), Colbert (RL); 133-LB-Caninella (RL), Brettman (W), Osborne (BN), deValenzuela (SM); 138-LB-Adams (BN), Parks (SM) Echavarría (B), Syorer (NG); 147-LB-Fordyce (L), Christie (W), Paul (B), Jordan (BH); 157-LB-Nogueira (W), Kaufman (NG), Beck (RL), Lutkins (SM); 167-LB-Wilkins (NG), Eramo (W), Comminos (L), Demaille (BN); 177-LB-Walbridge (B), Stratton (W), Jones (L), Roberts (RL); HVYWT-Hajjar (B), Hallowell (BH), Edmands (W), Rowe (BN).

Michigan-Class A

SCORING (Top 20)—Lansing Everett 47, Lansing Sexton 43, Flint Central 36, Garden City 27, Grandville 27, Owosso 27, Battle Creek Lakeview 25, Kalamazoo Norrix 20, Lansing Eastern 18, Lincoln Park 18, Ann Arbor 17, Trenton 17, Alpena 14, Flint Northern 14, Melvindale 13, Ypsilanti 12, Grand Ledge 11, Pontiac Central 11, Battle Creek Central 10, Detroit Thurston 10. **Other Teams:** East Lansing, Jackson, Grand Rapids Union, Warren Fitzgerald, Port Huron, Royal Oak Dondero, Dearborn.

95-LB-Palmanteet (KN) champion, Hawthorne (FC) 2nd, Johnson (LEv) 3rd, Keown (D) 4th; 103-LB-Hoddy (O), Townsend (G), Swantek (GRU), Ravins (PH); 112-LB-Kestel (GC), Thompson (T), Hetherington (LS), Yablonky (AA); 120-LB-Flynn (FN), Lee (LS), Keagle (BCC), Campau (T); 127-LB-Bigger (O), Harvey (Y), Barnes (BCL), Bonacorsi (WF); 133-LB-Miele (M), Trachsel (GL), Torres (BCL), Terwilliger (LS); 138-LB-Fletcher (FC), Slee (AA), Tippin (PH), Ault (DT); 145-LB-Sinadinos (LEa), Greenough (Lev), Greenway (BCL), Bissell (J); 154-LB-Becker (Lev)(Zindel (EL), Abbott (G), Hollis (PC); 165-LB-Cornell (LEv), Zajac (LP), Mask (LS), Avery (J); 180-LB-Graham (GC), Toomey (LS), Mayer (KN), Waters (ROD); HVYWT-Spragg (A), Pierson (FC), Lewis (LP), Peterson (PC).

Michigan-Class B

SCORING (Top 20)—Okemos 38, Charlotte 30, Clio 27, Otsego 26, Bronson 25, Zeeland 25, Corunna 24, Flat Rock 24, River Rouge 24, Freeland 23, Haslett 18, B. C. Springfield 17, St. Johns 16, Buchanan 15, Waverly 14, Cranbrook 13, Coldwater 12, E. Grand Rapids 12, Godwin 12, Sturgis 12. **Other Teams:** Belding, Albion, Allegan, Forest Hills, Def. Lutheran West, Bendle, Dowagiac, Holt, Iron Mountain.

95-LB-McGilliard (Ok) champion, Miller (Alb) 2nd, McIninch (Bel) 3rd, Brown (G) 4th; 103-LB-Lester (RR), Martin (Ok), Falkenstein (St), Roberts (IM); 112-LB-Moore (Cl), Fisher (St.J), Johnson (Ch), Vernon (St); 120-LB-Parish (Ch), Mielke (F), Mills (Cor), Ostrander (Ben); 127-LB-Finley (Cl), Zeerip (Z), VanWagoner (Col), Gates (EGR); 133-LB-Rynsburger (Z), Okerman (Cor), Farmer (RR), O'Bryant (Ha); 138-LB-Buford (Cra), Watson (Ot), Boddell (Ch), O'Connell (St.J); 145-LB-Ubanik (Ot), DeNiko (Ha), Fish (Ho), Silverman (EGR); 154-LB-Walker (Bro), Hoewe (F), Jackson (DIW), Moiles (Cor); 165-LB-Karslake (Ok), Riley (FR), Ludwig (Bro), Brasic (G); 180-LB-Thingstad (W), Hogan (BCS), Clark (FH), Anthony (D); HVYWT-Baker (Buc), Spanman (All), Sands (FR), Scarbrough (BCS).

Minnesota

SCORING—Cooper 49, Fridley 48, Grand Rapids 24, Albert Lea 22, Brainerd 22, Alexander-Ramsey 21, Hastings 21, Mankato 19, Owatonna 17, Spring Lake Park 14,

Kasson-Mantorville 13, LeSueur 13, Crosby-Ironton 13, St. Paul Harding 12, Mounds View 12, Jackson 11, Pelican Rapids 10, Redwood Falls 10, Robbinsdale 10, St. Louis Park 10. **Other Teams:** Minnetonka, Crookston, Foley, Blue Earth, Brooklyn Centre, Thief River Falls, Austin, Mahtomedi, White Bear Lake, Chatfield, St. Cloud, Sauk Centre, West Concord.

95-LB-Ruedy (H) champion, Engh (Co) 2nd, Hord (GR) 3rd, Oliva (BE) 4th; **103-LB-Taylor (Co)**, Johnson (PR), Gertzen (Fr), Reshetar (A); **112-LB-Stauch (AL)**, Kretsch (RF), Ruedy (H), Furseth (TRF); **120-LB-Nicols (C-I)**, Street (Man), Demaris (Fo), Richter (Ch); **127-LB-Sinn (O)**, Holland (Fr), Smart (B), Nerothin (Co); **133-LB-Labalestra (A-R)**, Short (MV), Moe (Cr), Judes (SC); **138-LB-Straub (L)**, Sworsky (Fr), Stencil (AL), Bergin (H); **145-LB-Collier (SLP)**, Uzzell (R), Gunderson (BC), Carey (Pr); **154-LB-Maas (Fr)**, Mickelson (J), Rosen (SLP), Nelson (SC); **165-LB-Bradshaw (Co)**, Gager (Minn), Tannehill (A-R), Rasmussen (WC); **175-LB-Stamp (B)**, Swalla (K-M), Oldre (Co), Velin (WBL); **HVYWT-Mortenson (GR)**, Schmidt (SPH), Willard (Man), Halbert (Mah).

Missouri

SCORING—Riverview Gardens 37, Ritenour 35, Normandy 32, O'Fallon 31, North Kansas City 30, Mehlville 25, Soldan 21, Excelsior Springs 20, Hazelwood 20, Lindburgh 14, Vashon 14, Principia 13, University City 12, Wentworth Military Academy 9, Webster Groves 9, Maplewood 9, Missouri Mil. Acad. 8, Parkway 6, Ladue 5, Raytown South 5, Missouri School for Blind 5, Country Day 4, Plattsburg 4 and McCluer.

95-LB-Triplett (ES) champion, Watkins (Ma) 2nd, Miles (S) 3rd, Wilson (Me) 4th; **103-LB-McDonald (RG)**, Dickey (WMA), Berman (La), Harrison (PI); **112-LB-Levin (UC)**, Copplevitch (R), Norred (NKC), Lay (S); **120-LB-Jackson (R)**, Smith (Me), Griffith (RS), Tomlin (O); **127-LB-Budo (Me)**, Williams (RC), Murphy (H), Hoffman (Pr); **133-LB-Krahl (N)**, Baumgartner (WG), Stevenson (NKC), Perry (McC); **138-LB-Roades (R)**, Box (NKC), Coyle (Pa), Lodes (H); **145-LB-Frizell (U)**, Gensler (NKC), Schwab (N), Melling (ES); **154-LB-Thompson (Li)**, Hunt (H), Dewberry (MSB), Freeman (CD); **165-McCoy (S)**, Kinke (Pr), Mumma (RC), Schaffer (MMA); **180-LB-Simmons (O)**, Henderson (N), Arbogast (MMA), Richardson (H); **HVYWT-Warner (O)**, Turnbough (RG), Bittiker (ES), Smith (N).

Montana

SCORING—Missoula Sentinel 85, Great Falls Public 67, Billings Senior 38, Billings Central 36, Butte Public 34, Custer County 33, Great Falls Central 32, Billings West 24, Glasgow 24, Malta 21, Missoula Hellgate 19, Laurel 19, Flathead County 18, Bozeman 17, Helena 14, Big Sandy 13, Beaverhead County 8, Dawson County 8, Hardin 7, Butte Central 6, Poplar 6.

95-LB-Owen (MS) champion, Wadsworth (GFC) 2nd, Pierce (BiS) 3rd, Herrick (BuC) 4th; **103-LB-Krum (BuP)**, Schnell (CC), Jordan (BiC), Jung (BS); **112-LB-Lucas (GFP)**, Cates (MS), McCullum (BuP), Mooney (BeaC); **120-LB-Cocchiarella (MH)**, Long (MS), Parchen (GFC), Golik (M); **127-LB-Strainer (GFC)**, Graham (BiS), Cunniff (GFP), Robertson (G); **133-LB-Mercer (MS)**, Niswanger (GFP), Yankoff (CC), McCann (BiC); **138-LB-Lyles (BiS)**, Phillips (BiC), Gudmundson (CC), Landrie (Ha); **145-LB-Olson (BigS)**, Tollefson (BiW), Frost (MS), Parker (L); **154-LB-Kolendich (MS)**, Schaffer (GFP), Ordish (FC), Pagel (L); **165-LB-Spring (Bo)**, LaFromboise (He), Thrasher (BiC), Foster (MS); **180-LB-Bednarchzyk (M)**, Anderson (BiW), Widdicone (GFP), Woessner (FC); **HVYWT-Hueth (G)**, Ross (GFP), Sparks (BuP), Kaufman (P).

Nebraska

SCORING—CLASS A—Omaha Bishop Ryan 55, Omaha Technical 54, Omaha South 37, Omaha Benson 30, Scottsbluff 30, Bellevue 27, Lincoln Southeast 26, Omaha Westside 25, Omaha Creighton Prep 24, Omaha North 22, Alliance 16, Sidney 12, Lincoln High 11, Fremont 8, Omaha Central 8, Hastings 3, Kearney 3, Gering 1. **CLASS B**—Cozad 93, Gordon 52, Holdrege 49, O'Neill 41, Ogallal 31, Albion 26, Curtis 20, Neligh 12, Nehr School for the Visually Handicapped 9, Valentine 9, Lexington 8, Seward Concordia 8, Kearney West 6, Kimball 5, St. Paul 4, Minden 2, Schuyler 2.

CLASS A-95-LB-Washington (OT) champion, Beninato (OBR) 2nd, Kinsella (OS) 3rd, Murtaugh (ON) 4th; **103-LB-Henry (Sc)**, Alexander (OT), Stewart (OBR), Emery (O); **112-LB-Martinez (OS)**, Butts (B), Whitner (OT), Helligso (OC); **120-LB-Lansterer (OW)**, Walenz (OB), Florez (A), Bley (LS); **127-LB-Parker (B)**, Fuccio (OBR), Dwornicki (OS), Stroh (LS); **133-LB-Giandimato (OBR)**, Benton (LH), Tom Murtaugh (ON), Christiansen (OS); **138-LB-Shook (OT)**, Dawson (OB), Bejeris (OS), Huff (F); **145-LB-Shelley (LS)**, Hoffman (OBR), Perkey (H), Povondra (OCP); **154-**

LB-Hakenson (OB), Mika (S), Erickson (LS), Witherspoon (B); **165-LB-Swanson (OW)**, Wilkins (Sc), Emsick (OBR), Orduna (OC); **180-LB-Davis (ON)**, McNeil (OCP), Osborn (A), Stine (F); **HVYWT-Goodman (OT)**, Kusleika (OCP), Shaver (Sc), Compton (K).

CLASS B-95-LB-Streff (H) champion, Buckley (Co) 2nd, Mefford (KW) 3rd, Krugman (O'N) 4th; **103-LB-Lennox (Cu)**, Borer (A), E. Krugman (O'N), Pflaster (Co); **112-LB-Hasselquist (H)**, Oviatt (NSVH), Hime (Co), Gywnn (G); **120-LB-Koch (Co)**, Peterson (H), McKim (O'N), Peters (Og); **127-LB-Erickson (A)**, Ling (Co), Dukat (G), Janzow (SC); **133-LB-L. Koch (Co)**, Kling (C), Fisher (A), Swanson (H); **138-LB-Haug (Co)**, Nickeson (O'N), McBeth (G), Eastman (K); **145-LB-Brock (Co)**, Riffey (O'N), Bush (Og), Dankert (SC); **154-LB-Annable (Og)**, Riley (V), K. Peterson (O'N), Hancock (St.P); **165-LB-Massie (Co)**, Haslow (G), Hinshaw (Cu), Derr (B Bow); **180-LB-Melcher (Nel)**, Johnson (G), Libal (L), Schmeeckle (Co); **HVYWT-Husmann (Og)**, Brown (H), Richter (O'N), Nielson (G).

New England—Class C

SCORING—Williston Academy 82, Providence Country Day 64, Darrow 46, Cushing Academy 44, Monson Academy 39, St. George 36, Winchendon 29, Rivers 23, Moses Brown 13, Portsmouth Priory 12, Perkins 6, Dearborn 4.

110-LB-Wheeler (SG) champion, Scanlon (M) 2nd, Montgomery (R) 3rd, Tuthill (C) 4th; **115-LB-Brown (Wil)**, Zametkin (Pr), Foster (M), Saunders (C); **121-LB-Zook (Wil)**, Bell (R), Evans (Win), Bacon (M); **127-LB-Baumer (Wil)**, Nathanson (C), Pikel (M), Quattrocchi (Pr); **133-LB-Buxton (Pr)**, Valls (Win), Delgado (SG), Obie (Pe); **138-LB-Groth (Da)**, Bennett (Pr), Collins (Wil), Dialessi (M); **147-LB-Kaltsas (Wil)**, Sommerhoff (Win), Werner (Da), Puzyn (De); **157-LB-Clark (Pr)**, Tuthill (C), Hough (Wil), Rice (Da); **167-LB-Wooley (Da)**, Hilliker (C), Young (SG), Willis (R); **177-LB-Vose (Pr)**, Fisher (Po), Castle (SG), Burnett (MB); **HVYWT-Kelley (Wil)**, Borders (Da), Medoff (MB), Rondeau (C).

New Jersey

TEAM—Bellville, Bergenfield, Bound Brook, Brick Twp., Cliffside Park, Clifton, Columbia, Cranford, East Brunswick, Fair Lawn, Haddonfield, Hanover Park, Hillside, Hunterdon Central, Lenape, Long Branch, Madison, Mahwah, Millville, Morris Hills, Newton, North Burlington, Pascack Valley, Passaic, Paulsboro, Piscataway, Ramsey, Ridgewood, River Dell, Roxbury, Scotch Plains, South Freehold, South Plainfield, Stevens, Toms River, Union, Wall Twp., Washington, Westfield.

98-LB-Hurley (Ber) champion, Wight (We) 2nd, Hart (Ha) 3rd, Testa (Hi) 4th; **106-LB-Lemmo (SoP)**, Murphy (HP), Dreyfuss (Cl), Wilden (Mi); **115-LB-Guidoboni (EB)**, DeJesus (MH), Witzak (L), Raftery (FL); **123-LB-Whitaker (Rid)**, Kilpatrick (TR), Cassidy (EB), Fiske (Col); **130-LB-Pruzansky (Pas)**, Freas (HC), Bisignano (L), Giese (U); **136-LB-Fontanez (SF)**, Hall (HC), Bischoff (CP), Scheller (Cr); **141-LB-Wowchuck (SoP)**, Trecker (HP), Bivonda (Bel), Salter (LB); **148-LB-Thompson (Was)**, Dahlquist (Ma), Huff (PV), DeMarco (BTwp); **157-LB-Zengel (HC)**, Snook (Ne), Buxmann (Mah), Johnson (NB); **168-LB-Smith (Pis)**, Grieco (BTwp), Krevsky (Hi), Ford (FL); **178-LB-Anderson (Ro)**, Gray (WTwp), Capsouras (RD), Thomas (St); **HVYWT-Jilleba (Ma)**, Baylor (Pau), Sinibaldi (BB), Hartwigen (Ra).

New Jersey Independent School—Group B

SCORING—Morristown 126, Montclair 83, Englewood 51, St. Bernard's 31, Ward-law 17, Rutgers 5.

98-LB-Pecararo (E) champion, Yamashita (Mon) 2nd, Hough (Mor) 3rd, Hinkle (W) 4th; **106-LB-Hurley (Mor)**, Kurtz (Mon), Rowley (SB), Liberman (E); **115-LB-Kaley (Mor)**, Andre (Mon), Condon (W), Schull (R); **123-LB-Lynch (E)**, McGough (Mor), Smith (Mon), Batti (SB); **130-LB-Lewis (Mor)**, Bierce (E), Sztot (Mon), Fezak (R); **136-LB-Schwarz (Mor)**, Yamashita (Mon), Powell (SB), Lepore (E); **141-LB-Livesey (Mon)**, Hague (SB), Mattes (Mor), Brown (E); **148-LB-Hare (Mon)**, Brune (Mor), Ritchie (SB), Ridley (E); **157-LB-Hagmann (Mor)**, Gill (Mon), Kopituk (SB), Hayward (E); **168-LB-LeBart (Mor)**, Fooshee (E), Perry (W), Cutaja (Mon); **178-LB-Cameron (Mor)**, Aittman (W), Hoover (E), Sperling (Mon); **HVYWT-Koeppf (Mor)**, Sztot (Mon), Sahner (R), Glazer (E).

New Mexico

SCORING—Albuquerque High 62, Rio Grande 60, Las Cruces 59, Manzano 58, Sandia 44, Farmington 42, Highland 35, N.M.S.V.H. 30, Alamogordo 29, Los Alamos 29, Carlsbad 28, Gallup 17, Belen 12, Tucumcari 12, Valley 9, Santa Fe 8, Espanola 6, Aztec 3, Silver 2, Cobre 1.

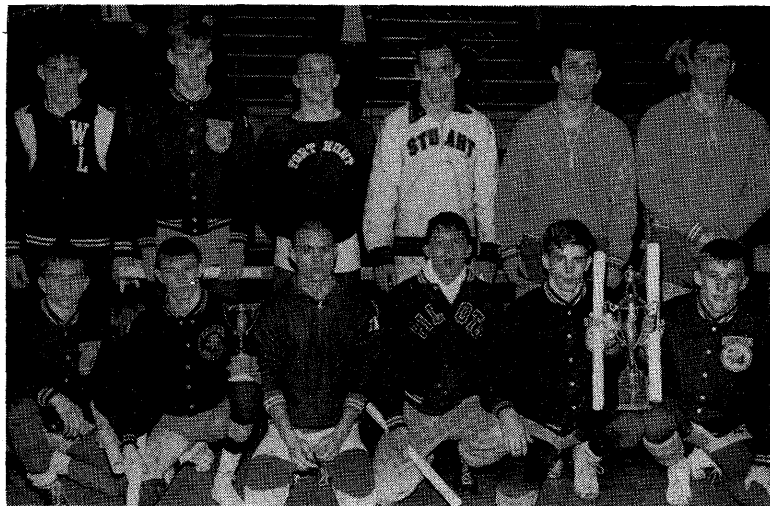

VIRGINIA STATE CHAMPS: Left to right, front row—Ellis (Granby), Rawles (Maury), Burnham (Falls Church), Boyd (Norview), Lowrance (Granby), Boone (Granby); back row—Gilead (Wash. & Lee), Cox (Granby), Davenport (Fort Hunt), Keith (Stuart), Smith (George Marshall), Halvorsen (George Marshall).

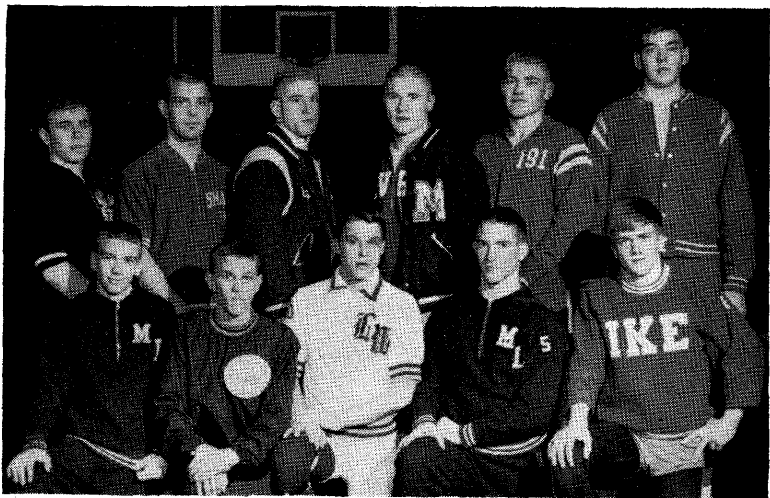

CREAM OF WASHINGTON'S CROP: Left to right, front row—Mason (Moses Lake), Keller (Kennewick), Shults (Lake Washington), Lane (Moses Lake), Adams (Eisenhower); back row—Coffey (North Central), Dixon (Shadle Park), Edwards (Auburn), Fisher (Mt. Vernon), Lundberg (Tumwater), Roundy (Marysville).

95-LB-Trevino (LC) champion, Lovato (Alb) 2nd, Vigil (NMSVH) 3rd, Torres (Ala) 4th; 103-LB-Contreras (Ala), Valles (RG), Gutierrez (M), Gonzales (LC); 112-LB-Simoni (RG), Martinez (F), Posos (Ca), Garcia (Alb); 120-LB-Brito (NMSVH), Valesquez (RG), Duarte (Ca), Due (LC); 127-LB-Dawson (Sa), Sanchez (NMSVH), Nieto (Alb), Amaya (F); 133-LB-T. Gutierrez (LC), Duran (B), D. Garcia (G), Lovato (Alb); 138-LB-Serrano (F), Scott (M), Powdrill (Alb), Damgron (Ala); 145-LB-D. Martinez (M), Ray (Sa), Lafoya (Alb), White (F); 154-LB-Rushing (Sa), Ortega (Alb), Wilson (H), Parker (T); 165-LB-Washington (RG), Stockton (LC), Cherry (LA), Byrd (F); 180-LB-Fitzwater (H), Frederick (Ca), Johnson (LA), Shay (T); HVYWT-Ragland (M), Castleberry (H), Fogelsong (LA), Braezell (LC).

New York—Orange County

SCORING—Suffern 77, Haverstraw 68, Clarkstown 64, Newburgh Free Acad. 47, Port Jervis 45, Onteora 36, Middletown 26, Liberty 23, Nanuet 22, New York Mil. Acad. 21, East Meadow 14, Rondout Valley 11, Otisville Training School 2, Walkkill 1.

95-LB-Johnston (S) champion, Santiago (PJ) 2nd, Beson (C) 3rd, Holgate (O) 4th; 103-LB-Lindberg (M), Rodriguez (H), Royce (S), Mullally (L); 112-LB-Watts (S), Rodriguez (H), Rosario (N), Nahow (NFA); 120-LB-Fasano (C), Ketchem (H), Moyer (S), Parisi (RV); 127-LB-Drapala (PJ), Weatherwax (H), Ackerson (S), Savage (NYMA); 133-LB-Bayer (PJ), DeBeVoise (C), Nahow (NFA), McMillan (S); 138-LB-Eng (S), Blasi (C), Gerber (EM), DiCarlo (H); 145-LB-McKay (NFA), Doran (O), Carpenter (N), Morgan (H); 154-LB-Klein (L), Simons (S), Grandos (NFA), Kissel (O); 165-LB-Slane (C), Person (H), Feduik (M), Elston (RV); 180-LB-Wade (NYMA), Olexa (O), Mannion (NFA), Blasberg (PJ); HVYWT—Johnson (NFA), Veltidi (N), Niedzielski (EM), Gir-dauskas (H).

New York—Section I

SCORING—(Top 20)—Mt. Vernon 95, Ossining 41, Horace Greeley 30, White Plains 30, Lakeland 27, Carmel 27, Fox Lane 27, Wappingers Falls 26, Sleepy Hollow 22, Hendrick Hudson 21, Rye 21, Scarsdale 15, Dobbs Ferry 9, John Jay 8, Peekskill 7, Yorktown 7, Westlake 7, Harrison 6, Bronxville 5, Rye Neck 4.

98-LB-Kane (O) champion, Cunningham (MV) 2nd, Bason (JJ) 3rd, DeCiccio (RN) 4th; 106-LB-Mondello (L), Connor (DF), Telesco (WP), Garr (MV); 115-LB-Kemp (C), Astwood (WF), Lapping (P), Burnhardt (R); 123-LB-Amuso (FL), Smith (R), Hayes (SH), Furman (L); 130-LB-Maccarini (WF), D'Antuono (L), Schultz (C), Pashayan (WP); 136-LB-Hardy (MV), Siebert (C), Surak (HH), Tobey (R); 141-LB-Brown (MV), Edwards (O), Moore (WP), Bibbo (SH); 148-LB-Gurdus (MV), Stebbins (HG), Kelleher (HH), Dumas (SH); 157-LB-Clayton (MV), Merz (HH), Mimms (B), Kelly (FL); 168-LB-Enslay (S), Klein (MV), Tammearu (Y), Strong (WF); 183-LB-Rockenbach (O), Filkins (HG), Valentine (W), Glaser (Har); HVYWT—Panoff (MV), Carter (FL), D. Smith (HG), Heitefuss (Har); Unlimited—Goldberg (WP), DiBiasi (SH), Earle (MV), Nagel (R).

New York—Section IV

SCORING—Sidney 85, Ithaca 77, Elmira Southside 44, Union-Endicott 40, Groton 37, Chenango Forks 36, Windsor 36, Greene 32, Vestal 30, Horseheads 30, Homer 25, Dryden 25, Bainbridge-Guilford 22, Susquehanna Valley 21, Walton 20, Oxford 19, Chenango Valley 19, Deposit 18, Edmestown 16, Union Springs 16, Waverly 15, Elmira Free Academy 14.

98-LB-Poole (I) champion, Swimelar (ES) 2nd, Donahue (CV) 3rd, Cole (S) 4th; 106-LB-Lansdowne (Gro), Pollard (Gre), Nabinger (Wi), Peter (I); 115-LB-Terry (S), Benninger (I), Clark (UE), Congden (Wi); 123-LB-Wright (Hom), Warner (S), Botting (CF), Mills (De); 130-LB-Senechal (Gro), Stephens (Wi), Terboss (I), Sherman (ES); 136-LB-Payne (S), Pronti (ES), Fife (Hor), Doane (Wi); 141-LB-Jerauld (S), Girton (CF), Thorpe (Gre), Cowley (EFA); 148-LB-Sorochinsky (UE), Smith (I), Stephens (ES), Foley (V); 157-LB-Shaw (S), Christianson (UE), Knuutila (I), Ellis (CF); 168-LB-Haynes (Hor), Blood (ES), Carlison (I), Solfiell (US); 183-LB-Kobia (S), Alden (V), Lang (I), Purdue (Hor); HVYWT—Beach (I), Seymour (BG), Havens (V), Signorelli (UE); UNL—D Smith (Dr), Allen (SV), Stanton (Wav), DesRoches (Ed).

New York—Section V

"A" TEAMS—Bath, Brighton, Canandiagua, Charlotte, Corning East, Corning West, Dansville, Eastridge, Edison, Franklin, Gates Chili, Geneva, Hornell, Irondequoit, Jefferson, Madison, Newark, Penfield, Pen Yam, Rochester East, Seneca Falls, Wayne, Webster, Wellsville, East Rochester.

98-LB-Fedele (M) champion, Gigliotti (G) 2nd, Loiacono (Ea) 3rd, Dallaportos (Ba) 4th; 106-LB-Achilles (C), Gersey (RE), Swart (Ea), Gemmell (H); 115-LB-Turner (F), Parkman (PY), Watson (CE), Lynch (GC); 123-LB-Rauscher (Ea), Massi (J), Kreiley (D), Burchim (SF); 130-LB-LaBoy (RE), Hetzer (Ea), Frederickson (N), Vogt (D); 136-LB-Addante (Ca), Stever (CE), Pelano (RE), Corea (ER); 141-LB-Lese (CW), St. James (I), Perry (M), Abrams (Way); 148-LB-Gilman (D), DeCiantis (ER), Giunta (J), Switzer (Way); 157-LB-VanGordon (G), English (CW), Buttrill (Br), Brooks (Ed); 168-LB-Martin (Ea), Kneeland (Ch), Klue (G), Rooke (CE); 183-LB-Egger (CW), LaRock (PY), John Buttrill (Br), Pizzo (Ed); HVYWT-Clark (Wel), Rolland (Web), Nuciola (F), Bellemo (SF); UNL-Kenyon (P), DiMartino (Ed), Gleason (Ba).

"B" TEAMS-Addison, Alfred-Almond, Arcade, Attica, Avoca, Avon, Caledonia-Mumford, Campbell, Canisto, Churchville-Chili, Clifton Springs, Dundee, Honeoye Falls, Letchworth, Livonia, Mt. Morris, Odessa-Montour, Perry, Phelps, Savona, Victor, Warsaw, York.

98-LB-Cornell (AA) champion, Matson (Pe) 2nd, King (Li) 3rd, Nolder (Ph) 4th; 106-LB-Schirer (HF), Keenan (Ar), Tatro (S), Smith (CS); 115-LB-Neaman (Ar), Stowell (Cam), Ottley (Ph), Horan (HF); 123-LB-Elliott (S), Kenny (Ph), Niedzwick (CM), Kepp (Ar); 130-LB-Habecker (HF), Czesak (Ar), Gunning (OM), Hollowell (Can); 136-LB-Romesser (Ar), Raines (CC), Richardson (Can), Donk (Ph); 141-LB-Roberts (CC), Spaeth (Ar), Knapp (Ad), Pezzimenti (V); 148-LB-Wendell (V), Davis (Li), Mattinley (Le), Field (Avoc); 157-LB-Coston (Ph), Harner (Avon), Randall (Ad), Peterson (At); 168-LB-Gorham (Ar), Roth (CM), Begall (S), Howell (D); 183-LB-Uveino (Le), Hurne (AA), Patton (Mt.M), Willson (Ph); HVYWT-Glor (At), Spear (Cam), Shoemaker (V), Grant (Y); UNL-Carpenter (W).

New York-Section VI

SCORING-CLASS AAA-Maryvale 80, Williamsville 64, Kenmore East 56, Tonawanda 53, Frontier 50, Amherst 44, Niagara Falls 41, Kenmore West 36, North Tonawanda 34, Jamestown 27, Hamburg 7, West Seneca 6, Lockport 3, LaSalle 2. CLASS AA-Iroquois 100, Niagara-Wheatfield 92, Orchard Park 77, Lake Shore 40, Sweet Home 39, Medina 38, East Aurora 21, Lancaster 16, Cleveland Hill 5, Clarence 3, Cheektowaga 0. CLASS A-Starpoint 75, Southwestern 72, Falconer 59, Alden 50, Eden 45, Salamanca 39, Dewep 33, Gowanda 28, Griffith Institute 10, Royalton-Hartland 7, Albion 3. CLASS B-C-Cattaraugus 87, Silver Creek 61, Grand-Island 56, Pine Valley 53, Cassadaga Valley 50, Rondolph 47, Holland 28, Portville 17, Franklinville 14, Akron 12, Delevan-Machias 4, Barker 2, Alleghany 0.

98-LB-Printup (NW) champion, Stonge (NF) 2nd, Edwards (GIs) 3rd, Hurst (St) 4th; 106-LB-Stokes (NW), Cunningham (NF), Strom (SW), Cornwell (SC); 115-LB-Holmes (SW), Budwey (GIs), Kumm (Ke), Mayne (LS); 123-LB-Evans (Cat), Brookman (I), Slusser (Mar), Radspinner (Fro); 130-LB-Borzelleri (LS), O'Malley (St), Gentzke (T), Cross (SC); 136-LB-Sheffler (I), Kiesling (Mar), Althiede (Deo), Nikerson (Che); 141-LB-Donner (So), Schoenthal (I), Tharp (AM), Carlson (SC); 148-LB-Wettlauffer (OP), Snyder (Ald), Brown (Wil), McKenna (R); 157-Steinbar (Cat), Hey (St), Rust (KE), Stevens (OP); 168-LB-Gentzke (T), Millar (OP), Scott (CV), Aderman (Ald); 183-LB-Bateman (Mar), O'Malley (St), Gebhardt (Lan), Butcher (PV); HVYWT-Kowalik (NW), Harris (Sal), Kenyon (Fra), Salisbury (Cat); UNL Over 235-Walgate (GIs), Silvernail (Fro), Stockwell (J), Trzepacz (I).

New York-Section VII

SCORING-Peru 89, Ellenburg 73, Plattsburgh 64, Saranac 44, Keeseville 39, Beekmantown 24, Moriah 17.

95-LB-Douglas (K) champion, Damour (E) 2nd, Wells (Pl) 3rd, Signor (Pe) 4th; 103-LB-Johnson (Pl), Buirch (Pe), Tromblee (E), Fountain (B); 112-LB-Edwards (Pe), Stewart (Pl), Gagner (E), Moore (K); 120-LB-Leclair (E), Lecastas (Pl), Everleth (S), Arthur (K); 127-LB-Lea (Pe), DeSautles (B), Johnson (Pl), Ives (M); 133-LB-IaBombard (E), Cole (S), Gravelle (Pe), Leavitt (Pl); 138-LB-LaFave (E), Clancy (S), Ashline (Pl), Dumham (K); 145-Miller (S), LaMar (Pe), Bezon (M), O'Neill (Pl); 154-LB-Furnia (Pe), Peryea (K), Couture (S), Czechowitz (Pl); 165-LB-Bradley (Pe), Blaise (K), Couture (S), Lamb (M); 180-LB-Peryea (B), Frennier (E), Gordon (Pe), Boeke (Pl); HVYWT-Yelle (E), Hayes (Pe), Brown (M), Harrell (S).

New York-Section IX

SCORING-Suffern 98, Cornwall 41, Haverstraw 38, Pearl River 37, Liberty 32, Nyack 28, Port Jervis 23, Newburgh 22, Middletown 19, Ontario 15, Spring Valley 14, Monroe Woodbury 13, Clarkstown 9, Valley Central 6, Nanuet 3, Monticello 2, Roundout Valley 2.

98-LB—Johnston (S) champion, Davis (Ny) 2nd, Callahan (Co) 3rd, Lewis (L) 4th; 106-LB—Royce (S), Keyes (P), Wojchowski (Co), Ahrens (PR); 115-LB—Watts (S), Rodriguez (H), Schmeiser (VC), Smith (Mi); 123-LB—Ketcham (H), Carracci (PR), Larkin (Co), Parisi (RV); 130-LB—Drápala (PJ), Ptak (Mi), Ackerson (S), Stewart (PR); 136-LB—McMillan (S), Wentink (Co), Purvis (Co), Nahow (Ne); 141-LB—Eng (S), Ceely (Co), Lotts (L), Cole (Na); 148-LB—Salierno (PR), Eng (S), McKay (Ne), Doran (O); 157-LB—Klein (L), Kwicemski (Cl), Simons (S), Kissel (O); 168-LB—Todeverto (MW), Federick (Mi), Person (H), Hoyt (O); 183-LB—Baretz (SV), Gardiner (Ny), Gerchowit (L), Olexa (O); 197-LB—Johnson (Ne), Shumacker (S), Tucker (Ny), Thompson (O); HVYWT—Girdoakus (H), Schweise (PR), Decker (L).

New York—Section XI

SCORING—(Top 20)—Lindenhurst 61, Walt Whitman 57, Huntington 56, Amityville 51, Longwood 41, Deer Park 34, Riverhead 31, Smithtown 30, John Glenn 29, East Islip 25, West Babylon 23, Copiague 18, Port Jefferson 18, West Islip 16, East Hampton 15, Brentwood 11, Sachem 9, Bay Shore 8, Hauppauge 8, Connetquot 6. Other Teams: Newfield 6, Central Islip 4, Half Hollow Hills 4, Islip 4, Kings Park 4, North Babylon 4.

98-LB—DeP'Orto (Li) champion, Riccio (WW) 2nd, Bingert (N) 3rd, Amoroso (Li) 4th; 106-LB—Melchoir (Li), Nolan (Hu), Monaco (DP), Doan (BS); 115-LB—Byrne (Li), Trent (R), Homan (R), Golden (WW); 123-LB—Mosca (JG), Giorgini (Cop), Hatcher (A), Tafore (Cop); 130-LB—Post (A), Kampel (WW), McNamara (JC), Sholl (NB); 136-LB—Brown (Lo), Sykes (R), Gonzalez (Sm), Robilatto (Ha); 141-LB—Maher (A), D'Angelo (DP), Robinson (Sm), Albert (EH); 148-LB—Smith (WV), Proios (PJ), Larkin (EI), Porter (Lo); 157-LB—Goonan (DP), Zeiler (Hu), Massaro (JC), Henderson (A); 168-LB—Mehling (WV), Porto (WI), Lehr (WB), Gardner (Sm); 183-LB—Poulas (Hu), Ryan (Sm), Miller (EH), Proios (PJ); 235-LB—Lee (WB), Tomaszewski (Lo), Mingin (Hu), Kraics (Con); HVYWT—Carter (EI), Daidola (Hu), Sampson (Li), Reinflesh (EI).

New York—Wayne-Fingerlakes

SCORING—Geneva 70, Union Springs 62, Penn Yan 60, Wayne Central 38, Canandaigua 35, Mynderse Academy 31, Victor 29, Phelps 25, Newark 24, Waterloo 20, Dundee 19, Clifton Springs 7.

95-LB—Gillott (G) champion, Winship (Ca) 2nd, Vitaro (WC) 3rd; 103-LB—Achilles (G), Hill (WC), LaRock (PY); 112-LB—Parkman (PY), Stanton (W), Calabro (MA); 120-LB—Lynn (PY), Lawrence (N), Zakalarz (US); 127-LB—Burnisky (P), Webster (US), Frederickson (N); 133-LB—Mintern (US), Wilcox (MA), Gentry (Ca); 138-LB—Warner (US), Addante (Ca), Stratton (MA); 145-LB—Wendell (V), Switzer (WC), Davie (G); 154-LB—VanGordon (G), Mulberger (PY), Breese (W); 165-LB—Klue (G), Solfiel (US), Howell (D); 180-LB—LaRock (PY), Wilson (F), Marvin (Ca); HVYWT—Shoemaker (V), Jones (G), Benedict (PY).

North Carolina

SCORING—(Top 20)—Appalachian 83, Myers Park 48, Greenville 30, Hunter Huss 29, High Point 28, Reynolds 28, East Mecklenburg 23, Salisbury 23, Burlington 18, Ben Smith 17, Goldsboro 15, North Forsyth 15, West Mecklenburg 13, South Mecklenburg 12, Harding 11, Beaver Creek 10, Sanford 10, Kinston 9, North Mecklenburg 6. Other Teams: Garinger 5, Griffith 4, Reidsville 3, Eastern Alamance 2, Greensboro Page 1.

95-LB—Bryant (WM) champion, Pilkington (Go) 2nd, Wingate (H) 3rd, Blue (HP) 4th; 103-LB—Cooke (A), Jordan (Rey), Guthrie (NF), Martin (H); 112-LB—Buck (Gre), Crane (MP), Smith (Ca), Johnson (Sal); 120-LB—Simpkins (Gre), Argo (HP), Hodges (A), Russell (MP); 127-LB—Dickson (HH), Catanese (MP), Coffey (A), Kearney (Go); 133-LB—Critchler (A), Gillis (Sal), Badeau (BS), Allen (B); 138-LB—Stanbery (A), Lyons (NF), Bastain (Rey), Hogan (HH); 145-LB—Turner (EM), Goodman (BC), Fields (B), Reynolds (Sal); 154-LB—G. Hodges (A), Crawley (B), Thompson (MP), Wharton (Rei); 165-LB—Stanbery (A), Wanzer (EM), Williams (Gre), Harry (NM); 180-LB—Spencer (MP), Lenins (BS), Cox (K), Beattie (Sal); 197-LB—Smith (HH), Johnson (Rey), Moore (A), Puckett (HP); HVYWT—Hatley (SM), Chapman (San), Howington (HP), Fultz (Gri).

North Dakota

SCORING—Bismarck 69, St. Mary's 43, Ryan 35, Minot 34, Dickinson 34, Fargo 25, Abbey 24, Trinity 21, Hettinger 21, Wahpeton 16, Mandan 15, St. Mary's (N.E.) 14, Rugby 14, Stanley 12, Williston 9, Shanley 9, North Central (Rogers) 6, Harvey 6, Carrington 5, Valley City 3, Turtle Lake 3, Watford City 2, Oakes 2, West Fargo 1, Ft. Yates 1.

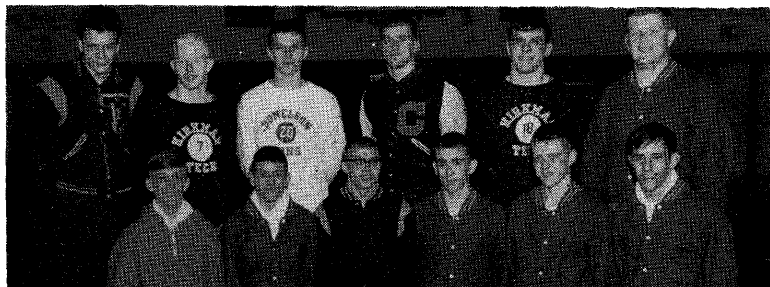

TENNESSEE STATE WINNERS: Left to right, front row—Whitworth (East Ridge), Faires (Red Bank), Chamberlain (Tenn. School for Blind), Baker (Red Bank), Meadows (Red Bank), Farr (Red Bank); back row—Bailey (Tenn. School for Blind), Moyers (Kirkman), Swoner (Donelson), Edge (Central), Rose (Kirkman), Beatty (Red Bank).



WEST VIRGINIA VICTORS: Left to right, front row—Glasscock (Berkeley Springs) Ravenscroft (Keyser), Epperly (Shady Spring), Stevens (Morgantown), Jackson (Logan), Persinger (Buckhannon); back row—Bock (George Washington), Bensel (Parkersburg), Mills (Elizabeth), Kerr (Fairmont), Clark (Berkeley Springs), Kupfner (Parkersburg).

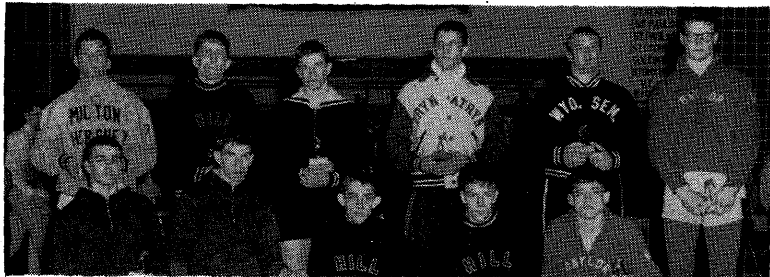

NATIONAL PREP SCHOOL CHAMPIONS: Left to right, front row—Caruso (St. Benedict's), Baker (St. Benedict's), McCaslin (Hill), Hensen (Hill), Headrick (Baylor); back row—Christian (Milton Hershey), McEldowney (Hill), Rhode (Tatnall), Smith (Bryn Athyn), Cunningham (Wyoming Seminary), Healy (Baylor).

95-LB-Walsh (St.M) champion, Henke (Tr) 2nd, Schock (Mi) 3rd, Heller (F) 4th; **103-LB-Sattler (Ru)**, Anderson (Ry), Peterson (B), Kuntz (St.M); **112-LB-Saunders (Mi)**, Rieger (B), Wells (D), Thompson (Ry); **120-LB-Dillavou (B)**, Meuth (Ry), Haegle (St.M), Zumbunnen (D); **127-LB-Richard (A)**, Schnell (D), Burkett (Ry), Nostdahl (Ha); **133-LB-Weiler (St.MNE)**, Dietz (B), McKenzie (D), Gibb (Sh); **138-LB-Ressler (Ma)**, Burkhardt (D), Fischer (Sh), Vogel (F); **145-LB-Carter (He)**, Hoge (B), Roehrich (NC), Zink (C); **154-LB-Kettleson (B)**, Gerbracht (He), Christenson (F), Olson (VC); **165-LB-Busby (Mi)**, Binek (Tr), Dahl (Wi), Coles (B); **180-LB-Lundstrom (F)**, Canham (Wa), Smith (St.M), Zacher (Ru); **HVYWT-Wilhelmi (St)**, Kerzman (A), Bosch (St.M), Ives (B).

Ohio

SCORING—(Top 5)—North Canton 32, Maple Heights 27, Toledo Central Catholic 25, Toledo St. Francis 24, Mayfield 23. **Other**—Bedford, Berea, Brecksville, Canton McKinley, Cleveland Collingwood, Cleveland John Marshall, Cleveland St. Joseph, Dayton Roosevelt, Garfield Heights, Graham, Kenston, Lakewood St. Edwards, Mansfield Madison, Martins Ferry, Parma Valley Forge, Shaker Heights, Solon, Stow, Toledo Devilbiss, Toledo Macomber, Toledo Rogers, Toledo Scott, Toledo Whitner, Worthington.

103-LB-Romano (MH) champion, Guzman (TD) 2nd, Keller (TCC) 3rd, Dorko (Bre), 4th; **112-LB-Meyer (TSF)**, Duck (TCC), Rubin (GH), Romanini (MH); **120-LB-Peterson (SH)**, Gerboc (CJM), Rubin (GH), Burch (MM); **127-LB-Durdella (CSJ)**, Beatty (DR), Cropley (NC), Ross (CM); **133-LB-Baumgardner (St)**, Craycraft (CJM), Owens (NC), Lowry (So); **138-LB-Kingsley (TR)**, Ennemoser (Bed), Scavone (MH), Dipaola (TCC); **145-LB-Ekelberry (TW)**, Westhoven (TSF), Cahal (PVF), Kiern (C); **154-LB-Green (TS)**, Caro (TM), Hess (May), Nucklos (CM); **165-LB-Bergman (CH)**, Gurr (LSE), Scipio (MF), Hayden (DR); **175-LB-Podgurski (May)**, Sidoti (Ber), Zanella (CC), Lowery (W); **HVYWT-Pacquin (NC)**, Whitmire (DR), Karwan (GH), Rudney (K).

Oklahoma

SCORING—CLASS AA—Tulsa Edison 47, Ponca City 46, Edmond 42, Del City 37, Northwest 27, John Marshall 26, Norman 25, Tulsa Webster 22, Tulsa Hale 19, Tulsa Central 18, Midwest City 16, Tulsa McLain 13, Putnam City 12, U. S. Grant 11, Tulsa Rogers 10, Tulsa Washington 9, Bartlesville 8, Douglas 8. CLASS A—Perry 69, Blackwell 50, Stillwater 43, Sand Springs 40, Duncan 35, Hobart 29, Sapulpa 27, Carl Albert 21, Bristow 16, Geary 12, Tulsa Memorial 9, Classen 7, Southeast 7, Bixby 7, Choctaw 5, Guthrie 5, Star-Spencer 3, Sallisaw 1.

CLASS AA-98-LB-Bumpas (NW) champion, Abercrombie (N) 2nd, Thompson (TH) 3rd, Neibling (TE) 4th; **106-LB-Bonner (DC)**, Reeves (NW), Garrison (Tmc), Wall (Twe); **115-LB-Roland (PC)**, Sloan (Twe), Clardy (TC), Smith (NW); **123-LB-Riley (DC)**, Eberly (PC), Cathey (E), Parmlee (Twe); **130-LB-Conley (JM)**, Johnson (MC), Williams (TE), Dark (E); **136-LB-Gomez (TE)**, Waggoner (JM), Pittman (PC), Thomason (E); **141-LB-Miles (E)**, Carder (PC), White (N), Davis (Twe); **148-LB-Hill (TC)**, Powell (N), Coulson (TE), McFarlane (B); **157-LB-Sneed (E)**, Butler (PC), Stone (DC), Goodwin (B); **168-LB-Harrison (TE)**, Watts (TR), Williamson (MC), Fightmaster (E); **183-LB-Weigl (PuC)**, Liggins (Twa), Castaldi (Tmc), Armstrong (JM); **HVYWT-Shamnoi (TH)**, Cuch (USG), Kelley (DC), Loveless (TE).

CLASS A-98-LB-Ault (H) champion, Buchan (TM) 2nd, Scott (Bl) 3rd, Chaffin (P) 4th; **106-LB-Keeley (Bl)**, Seat (F), Choate (Sou), McGuire (SaS); **115-LB-Smith (Bl)**, Neal (SaS), Sparks (P), Funck (Ga); **123-LB-St. Clair (P)**, Miles (Sap), Fenderson (Bl), Parrish (H); **130-LB-McGuire (SaS)**, Turner (St), Bontreger (P), Edwards (D); **136-LB-Randall (SaS)**, Coldiron (P), Van Alstine (D), Johns (Bl); **141-LB-Newton (P)**, Ledgerwood (Br), Macias (Gu), Tomlinson (Sti); **148-LB-Holman (H)**, Brand (P), Mackey (Sap), Mefford (Bl); **157-LB-McClory (Sti)**, Humphrey (Sap), Riley (CA), Anthony (Bl); **168-LB-Naff (Sti)**, Blackburn (D), Evans (Br), Lloyd (StS); **183-LB-Jahn (CA)**, Hoffman (Ge), Maryott (Cl), Grant (Sti); **HVYWT-Bosley (D)**, Buhman (Bl), Tytanic (Ch), Nelson (Sap).

Ontario

SCORING—Kirkland Lake 98, Nelson 87, Victoria Park 44, Beck 42, Churchill 41, Moira 34, Campbellford 33, London Central 33, Cederbrae 30, Bathurst 28, Aldershot 26, Birchmont Park 22. **Other Teams**: Anderson, Central, Clarke, Danforth, Godrich, Jarvis, King City, South Mount, Stamford, West Elgin, Wheable, Wingham, West Hill. **98-LB-Brooks (Win)** champion, Barry (Ch) 2nd, Laroque (KL) 3rd, Cuningham (N) 4th; **106-LB-Tinsley (KL)**, Gould (G), Smith (VP), Vass (Ch); **115-LB-Peterson (Al)**, Arbuthnott (N), Doner (J), Philian (BP); **123-LB-Pordham (M)**, Yee (Bat), Pelletier

(N), Zayette (An); 130-LB-Nixon (N), Szymczak (An), Boyd (Bec), Mitchell (St); 136-LB-Lathan (Cen), Cawley (KL), Allen (WH), Drohan (Ch); 141-LB-St.Amant (KL), Joss (Cam), Godard (Cen), Rose (N); 148-LB-Lalonde (KL), Higaki (VP), Taylor (Bec), Lee (Ch); 157-LB-Bryant (N), Panagapka (KL), May (D), Minaker (Ced); 168-LB-Bialkowski (Bec), Hall (VP), McKenney (SM), Wells (N); 183-LB-Tenaglia (Bat), Stanley (WE), Nicholson (Ced), Brown (Cl); HVYWT-Flicking (Wh), Stillman (Cam), Chapulka (Cen), Millard (K).

Oregon

SCORING-CLASS A-1 (Top 20)-Corvallis 52, Grants Pass 46, David Douglas 39, Grant 30, Medford 30, Marshfield 28, Canby 24, Lebanon 23, Klamath Falls 21, Hillsboro 20, Crook County 16, Marshall 16, Silverton 16, Lake Oswego 15, South Salem 15, Tigard 14, Madision 14, Wilson 13, Clackamas 13, North Salem 13. Other Teams: Cleveland, Bend, Crater Franklin, Oregon City, Beaverton, La Grande, West Linn, Parkrose, Estacada. CLASS A-2 AND B-Reedsport 60, Cascade 54, Glide 50, Vale 39, Myrtle Point 39, Gervais 26, Wasco 24, Siuslaw 23, Sutherlin 22, Woodburn 19, Nyssa 17, Concordia 16, Lowell 16, Rainier 15, Sherwood 15, Philomath 15, Riddle 14, Toledo 14, Clatskanie 12, Wahtonka 12. Other Teams: Henley, Nestucca, Willamina, Amity, Brookings, Burns, Yamhill-Carlton, Coquille.

CLASS A-1-98-LB-Pasley (Cor) champion, Paulus (NS) 2nd, Wellman (WL) 3rd, Rogers (Mad) 4th; 106-LB-Morgan (DD), Thomas (Cor), Vetkos (KF), Emerson (Marshf); 115-LB-Mailloux (Le), Spiker (KF), Hattberg (Sil), Furlong (GP); 123-LB-Smith (Med), Henjyoji (Cle), Roth (Sil), Jeleniewski (Cla); 130-LB-Merrill (T), Christmas (G), Ferguson (Cla), Grant (GP); 136-LB-Rose (H), Johnson (F), Penny (GP) Coomes (Cor); 141-LB-Owings (Ca), Petersen (CC), Griffith (SS), Hansen (Cor); 148-LB-L. Smith (Marshf), Davidson (W), Stark (P), Tilton (SS); 157-LB-Nearing (Marsha), J. Johnson (G), Cooney (Marshf), Guthrie (DD); 168-LB-Blackford (Cor), Crenshaw (GP), Thompson (Le), Shaw (Ca); 178-LB-Wright (LO), Ward (Ben), Campbell (G), Donivan (Bea); 191-LB-Wilmarth (DD), Yager (Cra), Shur (LG), Baker (OC); HVYWT-Muller (Med), Matchett (GP), Post (Mad), Guthu (E).

CLASS A-2 & B-98-LB-Shorey (Sut) champion, Ewing (V) 2nd, Martin (Cl) 3rd, Tucker (Bu) 4th; 106-LB-Garber (Wood), Cody (Was), Knight (Sh), Pospisil (Ri); 115-LB-Young (P), Moore (Ge), Rodriguez (H), Brown (YC); 123-LB-West (Re), T. Moore (Wah), Justin (Wil), Brum (Br); 130-LB-Abel (Re), Amos (MP), Jones (Ri), Rowland (Ne); 136-LB-Reece (Ny), Dumont (Gl), F. Moore (Cl), Reed (Ce); 141-LB-Liming (Re), Hawkins (V), Hadwen (Gl), Tipton (Ra); 148-LB-Bly (Siu), Damewood (Gl), Byrd (Ce), Northness (Siu); 157-LB-Grauer (Con), Kamo (V), Perry (Sut), Schimmel (Ra); 168-LB-Michaelson (Ca), Corbin (Oak), Poste (MP), Tuttle (Re); 178-LB-Warner (L), Kent (Re), Hofmann (Ca), Allen (V); 191-LB-Baker (T), Hyatt (Gl), Kline (Ca), Burton (Coq); HVYWT-Lewis (Ca), B. Hyatt (MP), Mitchell (Was), Caldwell (A).

Pennsylvania

TEAMS-Allentown Dieruff, Bedford, Canon-McMillan, Chartiers-Houston, Commerce Perry, DuBois, Greenburg-Salem, Lewistown, Manheim Twp., Mt. Lebanon, North Penn, Norwin, Shamokin, State College, Steelton-Highspire, Trinity, Uniontown, West York, Wilkes-Barre (GAR).

98-LB-Hallman (NP) champion, Morgan (N) 2nd; 106-LB-Abajace (T), Swineford (L); 115-LB-Luckenbaugh (WY), Welker (S); 123-LB-Defore (G-S), Grimes (B); 130-LB-Souder (MtL), Knisley (D); 136-LB-Kohlhepp (D), Paxton (C-H); 141-LB-Michael (W-B), Zaccarino (C-M); 148-LB-Houser (AD), VanAsselt (MT); 157-LB-Armstrong (S-H), Sullivan (MtL); 168-LB-Gudiness (MtL), Shaeffer (D); 183-LB-Yerg (SC), Constantine (U); HVYWT-Funk (MT), Marshall (CP).

Pennsylvania Catholic

TEAMS-Erie Cathedral, Bishop Canevin, Dubois, Notre Dame, South Hills, Lancaster.

95-LB-DiVecchio (EC) champion, Ross (BC) 2nd; 103-LB-DeLoretto (EC), Okonskie (D); 112-LB-Lucey (ND), Roach (BC); 120-LB-Hegeman (BC), Fink (ND); 127-LB-Salay (ND), Dickinson (SH); 133-LB-Legenstein (L), Colletti (SH); 138-LB-Sheetz (ND), Henderson (SH); 145-LB-McDonnell (SH) Bebko (EC); 154-LB-Rosenquest (EC), DeNardis (SH); 165-LB-Jamilkowski (ND), Kolarik (EC); 180-LB-Altmore (SH), Martini (D); HVYWT-O'Connell (BC), McCoy (EC).

South Dakota

SCORING-(Top 20)-Rapid City 75, Watertown 59, Redfield 58, Spearfish 57, Sioux Falls 37, Sturgis 36, Miller 34, Lead 27, Yankton 27, Lemmon 25, Aberdeen 19,

Webster 19, Douglas 15, Sisseton 14, Milbank 13, Movridge 12, Brookings 9, Madison 8, Huron 6, Tyndall 6. **Other Teams:** Winner, Mitchell, Flandreau, Indians, Clear Lake. **95-LB-Langer (Sp)** champion, Nygaard (RC) 2nd, Winterton (SF) 3rd, Mareska (Mill) 4th; **103-LB-Schmidt (R)**, Kuronen (St), Fuller (Sp), Wortman (Wi); **112-LB-Relf (Y)**, George (Si), Oyler (RC), Bender (A); **120-LB-Mills (RC)**, Robbins (Wa), Martin (Mob), Johnson (Sp); **127-LB-Bell (Sp)**, Sadler (RC), Bryan Asmusen (Wa), Weissflock (R); **133-LB-Bruce Asmusen (Wa)**, Parker (RC), Fields (D), Zwancigar (T); **138-LB-Jensen (Wa)**, Roth (Lea), Knight (Mill), Sinther (Lem); **145-LB-Jones (Mill)**, Sichmeller (We), Larive (Lea), Keever (Mad); **154-LB-Goodwin (R)**, Plambeck (St), Graber (B), Keating (Wa); **165-LB-Rothmeyer (Sp)**, McNitt (SF), Koch (Milb), Roth (R); **180-LB-Opstedahl (RC)**, Keeler (A), Fraser (Lea), Roth (We); **HVYWT-Lorenz (Lem)**, Battey (R), Steeves (St), Ferrie (SF).

Tennessee

SCORING—Red Bank 96, East Ridge 87, Chattanooga Central 68, Kirkman 55, Brainard 43, Chattanooga High 32, Tennessee School for Blind 30, Donelson 19, Montgomery Bell Acad. 14, Notre Dame 13, Everette 12, Father Ryan 9, Battle Ground Acad. 9, Sevier County 7, Cleveland 3, Friendsville 3, Franklin 2, Holston 2, Maryville 1, Tennessee School For Deaf 0.

98-LB-Whitworth (ER) champion, Speegle (RB) 2nd, Nelly (FR) 3rd, McCormick (K) 4th; **106-LB-Faires (RB)**, Goss (ER), Tallant (CC), Stevenson (B); **115-LB-Chamberlain (TSB)**, Land (RB), Connell (B), Parker (ER); **123-LB-Baker (RB)**, Mosely (ER), Scruggs (CH), Salmond (CC); **130-LB-Meadows (RB)**, Shelton (CC), Long (CH), Tanksley (BGA); **136-LB-Farr (RB)**, Holliday (CH), Slaten (CC), Cobb (ER); **141-LB-Bailey (TSB)**, Harless (CC), Smith (ER), Williams (B); **148-LB-Moyers (K)**, Doub (ND), Brown (ER), Murphy (CC); **157-LB-Swoner (D)**, McKinley (K), Haley (ER), Champion (CC); **168-LB-Edge (CC)**, Russell (K), Evans (MBA), Hageman (CH); **183-LB-Rose (K)**, Martin (B), Gambill (MBA), Atchley (SC); **HVYWT-Beatty (RB)**, Lyle (B), Goss (ER), Heaton (Ev).

Utah

SCORING—"A" SCHOOLS: (Top 20)—Orem 53, Box Elder 52, Weber 47, West 34, Bonneville 31, Olympus 27, Cyprus 27, Bountiful 26, East 25, Highland 23, Granite 22, Davis 19, Provo 16, Lehi 15, Carbon 12, Clearfield 12, Bear River 11, B.Y. High 11, Payson 11, Tooele 11. **Other Teams:** Springville 10, Jordan 9, Hillcrest 6, Sky View 6, Murray 5, Ben Lomond 3, Bingham 3, Skyline 2, Granger 1, Ogden 1, South 1. "B" SCHOOLS—Delta 91, Uintah 84, Monticello 49, Morgan 48, Wasatch 40, Union 31, Grand 20, San Juan 15, Juab 11, Emery 6, Wayne 6, North Sevier 5, Kanab 2, Millard 2, Richfield 1.

"A" SCHOOLS: **95-LB-Brown (Cyp)** champion, Zook (Pay) 2nd, Numora (Web) 3rd, Roderick (BR) 4th; **103-LB-Calder (Orem)** champion, Hanson (CF) 2nd, Cook (Oly) 3rd, Larkin (Jor) 4th; **112-LB-Sayama (BE)**, Bills (West), Binkham (Orem), Morgan (Provo); **120-LB-Rock (Bonn)**, Vasques (Car), Reynard (T), Coulton (Oly); **127-LB-Rollens (Oly)**, Smith (Provo), Kawa (Web), Smoot (BE); **135-LB-Kawa (Web)**, Binkham (BE), Taylor (D), Mecham (Orem); **138-LB-Horamoto (BE)**, Herrick (Orem), Bradshaw (Boun), Chavis (Mur); **145-LB-Ayrton (West)**, Britton (E), Stutz (Orem), Keller (BE); **154-LB-Williams (Gran)**, Whimpey (L), Barton (D), Wilde (BY); **165-LB-Boyle (Bonn)**, Gardner (E), Whitney (Spr), Alder (BY); **180-LB-Coon (Cyp)**, Hamilton (Web), Richards (High), Pettit (Gran); **HVYWT-Thompson (Boun)**, LaPine (High), Bailey (Orem), Jensen (Hill).

"B" SCHOOLS: **95-LB-Nielson (D)** champion, Mathews (SJ) 2nd, Broadhead (J) 3rd, Walker (Un) 4th; **103-LB-Wardle (Uin)**, Murphy (G), Fullmer (D), Clegg (Was); **112-LB-Jeffrey (D)**, Rich (Un), Johnson (Mon), Clegg (Was); **120-LB-Johnson (Mon)**, Wright (Was), Callister (D), Woolsey (NS); **127-LB-Richens (Un)**, Losee (D), Redd (Mon), Carter (Mor); **133-LB-Callister (D)**, Johnson (Mon), Hardy (Uin), Giles (Was); **138-LB-Billings (Uin)**, Kester (Mor), Mecham (Was), Truscott (J); **145-LB-Pentz (Mor)**, Pope (Uin), Henri (D), Purcell (Mon); **154-LB-Pentz (Mor)**, Davis (Was), Wilkerson (Un), Perkins (Mon); **165-LB-Fletcher (Uin)**, Hill (D), Harvard (Way), Pipkin (Mon); **180-LB-Davis (Uin)**, Bishop (D), Jones (SJ), Alger (E); **HVYWT-Hacking (Uin)**, Osborne (G), Mecham (Mor), Bliss (D).

Virginia

SCORING—(Top 20)—Granby 72, Maury 70, Norview 48, Falls Church 29, Great Bridge 28, George Marshall 27, Washington-Lee 19, Cox 18, Yorktown and Stuart 17, Mount Vernon and Wakefield 16, Wilson and Annandale 15, Fairfax 14, Warwick and

Fort Hunt 12, Cradock 10, Ferguson 9, Northside and Kellam 7. **Other Teams:** Edison and Groveton 6, George Washington, Danville 5, Princess Anne 3, Deep Creek 3, Douglas Freeman 3, York 2, Andrew Lewis 2, Blackburn 2, Osbourn 2, VSDB 2, Colonial Heights 1, Orange 1, Lee 1, Woodson 1, Pulaski 1, William Byrd 1.

95-LB-Ellis (Gr) champion, Hudson (Yt) 2nd, Startzel (Ann) 3rd, Mohler (W) 4th; **103-LB-Rawles (M), Dixon (Wil), Baldwin (Gr), Pease (Fair); 112-LB-Burnham (FC), Harris (M), Meyers (Cox), Noel (Ed); 120-LB-Boyd (N), Moore (M), Wasuta (MV), Christ (Gr); 127-LB-Lowrance (G), Christopher (M), Weathersby (N), Taylor (Cox); 133-LB-Boone (Gr), Thomas (FC), Powell (N), Weekly (M); 138-LB-Gilead (WL), Sigmon (N), Flynn (M), Lindhjem (Gr); 145-LB-Cox (Gr), Turman (GB), Sullivan (N), Reed (M); 154-LB-Davenport (Ft.H), Power (Fair), Turman (GB), Parker (Ns); 165-LB-Keith (Stu), Bernard (GB), Matyiko (Kel), Abrams (Ann); 180-LB-Smith (GM), Sherlock (Cra), Constance (MV), Bilbo (M); HVYWT-Halverson (GM), Morgan (War), Randall (W), Binsted (Yt).**

Washington

SCORING (Top 20)-Moses Lake 47, North Central 36, Shadle Park 34, Eisenhower 25, Cashmere 22, Mt. Vernon 21, Auburn 20, Kennewick 19, Kelso 15, Lake Washington 15, Tumwater 15, Shoreline 15, Puyallup 15, North Thurston 15, Marysville 13, Mark Morris 13, Pullman 12, Shelton 11, Franklin Pierce 11, Davis 11.

106-LB-Mason (ML) champion, Nakagawa (NC) 2nd, Beers (CP) 3rd, Nakashima (MV) 4th; **115-LB-Keller (Ken), McGinnis (SP), Morgan (B), Michel (O); 123-LB-Shults (LW), Ewing (S), Marley (ML), Allen (BE); 130-LB-Madison (Kel), James (C), Kenmish (Sho), Bower (WR); 136-LB-Lane (ML), Wise (Pa), Noah (A), Pleasant (D); 141-LB-Adams (E), Close (Ma), Landers (D), Broback (Cu); 148-LB-Coffey (NC), L. James (C), Bogueki (Sho), Gambill (JR); 157-LB-Dixon (SP), Doud (P), Kennedy (E), Baker (NT); 168-LB-Edwards (A), Seibel (ML), Simmons (R), Herrman (WV); 178-LB-Fisher (MV), Young (NC), Eartelle (Fu), Dunnagan (NT); 194-LB-Lundberg (T), McClanahan (MM), Zink (W), Adams (WB); HVYWT-Roundy (Ma), Spragg (FP), Sears (SP), Hayden (Ft.V).**

West Virginia

SCORING-(Top 20)-Parkersburg 45, Berkley Springs 35, Shady Springs 32, Charleston 21, Morgantown 20, George Washington 14, Keyser 13, Elizabeth 12, Logan 12, Fairmont 11, Moundsville 11, Scott 11, Milton 10, Buckhannon 9, Philip-Barbour 8, South Charleston 1, Martinsburg 1, Oak Glen 1, Weir 1, Beckley 0.

95-LB-Glasscock (BS) champion, Meadows (SS) 2nd; **103-LB-Ravenscroft (K), Vensell (P); 112-LB-Epperly (SS), Jones (P); 120-LB-Stevens (Mor), Waugh (BS); 127-LB-Jackson (L), Friend (Mor); 133-LB-Persinger (Mou), Carr (Buc); 138-LB-Bock (GW), Meade (SS); 145-LB-Bensel (P), Nicholson (PB); 154-LB-Mills (E), Ealy (C); 165-Kerr (F), Pearson (Sc); 177-LB-Clark (BS), Wilkes (Mi); HVYWT-Kupfner (P), Dodson (C).**

Wisconsin

SCORING-(Top 20)-Madison West 25, Berlin 24, Wittenberg 24, Kenosha Bradford 21, New Berlin 20, Coleman 19, Reedsburg 19, Mineral Point 15, Watertown 15, West Allis Hale 15, Luxemburg 14, Milwaukee North 14, New Richmond 14, Amherst 13, Mauston 13, Milwaukee Juneau 13, Stoughton 13, Baraboo 12, Cranville 12, Merrill 12, Oak Creek 12. **Other Teams:** Horicon, Waukesha, Menomonee Falls, Monroe, Richland Center, Kenosha Tremper, Racine Horlick, Athens, Ellsworth, Lake Mills, Unity, Chetek, Hortonville, Osceola, Whitewater, Lake Geneva, Muskego.

95-LB-Medchill (MP) champion, Flouro (Hori) 2nd, Linderman (KT) 3rd, Martin (Co) 4th; **103-LB-Strommen (S), Turek (MF), Briggs (Ree), Gonzales (OC); 112-LB-Stone (Ber), Fields (Mau), Langlois (RH), Hammes (Ch); 120-LB-Stephens (NR), Brickner (G), Kreamreiter (At), Kromery (Os); 127-LB-Maltsch (NB), Priebe (Merr), Allbaugh (RC), Holden (Wh); 133-LB-Nicholas (MJ), Anderson (Mon), Gross (E), Otto (LG); 138-LB-Williams (MN), Carlson (WAH), Flood (LM), Beattie (OC); 145-LB-Hyser (KB), Verkiulen (Wit), Kostreve (Co), Kloehn (Hort); 154-LB-Groshek (Wit), Sanger (MW), Zapf (KB), Muchow (Ree); 165-LB-Betro (Am), Gelhar (Ber), Smith (NB), Bedora (Co); 180-LB-Sandler (MW), Andree (Bar), Heine (Mus), Klussman (WAH); HVYWT-Wertshnig (Wat), Holm (Wau), Prevost (Lux), Cran (U).**

Wyoming-Class AA

SCORING-Cheyenne East 86, Casper 75, Cheyenne Central 70, Worland 68, Cody 50, Laramie 41, Rock Springs 28, Sheridan 21, Torrington 20, Riverton 14, Powell 7, Lander 5.

95-LB-Vigil (W) champion, Abeyta (CE 2nd, Johnson (CC) 3rd, Stephenson (Ca), 4th; **103-LB-Martinez (CC)**, Romaro (CE), Johnson (La), Weber (Ca); **112-LB-Felthberg (W)**, Lopez (CC), Ward (La), Edmunds (T); **120-LB-Sanchez (CC)**, Fujikawa (W), Moore (R), Orestor (RS); **127-LB-Mulholland (Co)**, Johnson (W), Frenthway (CE), Bartels (CC); **133-LB-Hernandez (CE)**, Mulholland (Co), Young (La), Porter (W); **138-LB-Kuchera (S)**, Miller (Ca), Bengston (CE), Talboon (RS); **145-LB-Darling (Ca)**, Roth (CC), Breden (CE), Prine (La); **154-LB-Neilson (W)**, Dunbar (CE), Stanko (Ca), Lay (T); **165-LB-Roshek (Ca)**, Sowerwine (Co), Warren (T), Trehearne (R); **180-LB-Alexander (CE)**, DeVries (Co), Shugart (Ca), Williams (CC); **HVYWT-Liska (RS)**, Mahaffey (La), Peak (Ca), Hunnicutt (CE).

National Academy

SCORING (Top 20)—Hill School 72, Baylor 55, Milton Hershey 55, Tatnall 46, St. Benedict's 42, Bryn Athyn 36, Wyoming 28, Mercersburg 25, Kiski 25, Blair 22, Horace Mann 19, McCallie 18, St. Paul's Md. 17, Solebury 16, Morrystown 16, Pennington 14, George 14, Riverdale 12, Salisbury 12, Browne & Nichols 11 and Hackley.

106-LB-Caruso (StB) champion, Rowland (K) 2nd, Quinn (HM) 3rd, Confer (MH) 4th; **115-LB-Baker (StB)**, Cronland (BA), Weber (Hi), Roberts (Ba); **123-LB-McCaslin (Hi)**, Hudson (Mc), Anderson (Ba), Schell (T); **130-LB-Hensen (Hi)**, Berk (BN), Bishop (Bl), Chapin (Mc); **136-LB-Headrick (Ba)**, Brennan (P), Swegart (MH), Jakubowsky (StB); **141-LB-Christian (MH)**, Pappas (Bl), Ekberg (Ha), Coleman (StP); **148-LB-McEldowney (Hi)**, Handleman (R), Wright (MH), Yount (K); **157-LB-Rhode (T)**, Huntoon (Sal), Birdsall (Hi), Willie (Ba); **168-LB-Smith (BA)**, DeSilver (Sol), Groscom (C), Post (W); **183-LB-Cunningham (W)**, Krapp (T), Keener (MH), DiOrio (StB); **HVYWT-Healy (Ba)**, Horner (StP), Koepff (Mor), Nagle (T).

Ivy Prep School Tournament

SCORING—Hackley 52, Horace Mann 47, Stony Brook 44, Poly Prep 27, Riverdale 24, St. Paul's 15, Trinity 0.

98-LB-Nye (SB) champion, Gladstone (H) 2nd, Lutz (P) 3rd, Hahn (HM) 4th; **106-LB-Quinn (HM)**, Gladstone (H), Garcia (P), Canon (SP); **115-LB-Leax (SB)**, Biraben (H), Shapiro (R), Neigus (P); **123-LB-Nath (HM)**, Martin (SB), Freeman (H), Nataro (SP); **130-LB-Weiner (HM)**, Frieri (SP), Todd (SB), Rockwood (H); **136-LB-Wilson (R)**, Buchanan (SB), Kenon (HM), Petersen (H); **141-LB-Warsaw (H)**, Berger (R), Shelalah (P), Ellenberg (HM); **148-LB-Ekberg (H)**, Schonbrun (HM), Handleman (R), Caveny (SP); **157-LB-Cutler (P)**, Best (SP), Picken (SB), Lombardo (R); **168-LB-Sawaya (P)**, Joyner (HM), Holden (H), Ten Eyck (SB); **183-LB-O'Neill (HM)**, Jones (SB), Lewis (P), Gary (H); **HVYWT-Byrne (H)**, Oliver (SB), Arce (R), Herrmann (HM).

New York State Catholic Tournament

SCORING—Bishop Kearney 105, McQuaid 83, St. Mary's Lancaster 57, Notre Dame Elmira 33, Bishop Walsh Olean 22, St. Mary's Cortland 18, Notre Dame Batavia 16, Cardinal Mooney 13.

98-LB-Walsh (BK) champion, Lyman (NDB) 2nd; **106-LB-Oberst (BK)**, Garrard (MCQ); **115-LB-Ciaccio (BK)**, Berdaus (MCQ); **123-LB-Brown (BK)**, Polumbus (MCQ); **130-LB-Boomer (MCQ)**, Davis (WO); **136-LB-Oberst (BK)**, Iles (MCQ); **141-LB-Ruggani (SML)**, Kremer (MCQ); **148-LB-Bailey (BK)**, Hamilton (NDE); **157-LB-Early (St.MC)**, Vella (BK); **168-LB-Folley (MCQ)**, Estrella (CM); **183-LB-Hobson (MCQ)**, Swartout (BWO); **HVYWT-Kozlawski (SML)**, Macksamie (BK).

North Central Association of Schools for the Blind

SCORING—Kansas 59, Indiana 55, Michigan 51, Ohio 46, Missouri 45, Nebraska 45, Kentucky 31, Illinois 30, Minnesota 22, Wisconsin 19, Iowa 14, South Dakota 13.

95-LB-Repp (Mis) champion, Kingry (N) 2nd, Dalrymple (In) 3rd, Sipes (Ka) 4th; **103-LB-Lewis (Ka)**, Dasher (N), Harris (O), Lyons (W); **112-LB-Bartee (O)**, Oviatt (N), Crowe (Ke), Ledgerwood (Mis); **120-LB-Dey (Ka)**, Sathe (Min), McNeely (In), Crawford (Io); **127-LB-Crockett (Il)**, Liston (O), Ruschival (Ke), Volker (Io); **133-LB-Ryan (Ka)**, Phipps (Il), Bently (Mic), Hunley (In); **138-LB-Neice (In)**, McGee (W), Schneider (Ka), Worden (Mic); **145-LB-Hopkins (In)**, Lowery (Mic), Romans (Mis), Bosch (Ka); **154-LB-Baccus (O)**, Winfield (N), Frees (Mic), Nelson (In); **165-LB-Hardin (Ke)**, J. DewBerry (Mis), Krieman (SD), Pruitt (Mic); **HVYWT-Brewer (Mic)**, Cole (Min), C. DewBerry (Mis), Symonds (Io).

HAD
"For The Coach Who Has Everything!"

AMERICA'S *First*
NATIONAL DIRECTORY OF
HIGH SCHOOL COACHES!

3RD EDITION

RECOGNIZED BY THE NATIONAL FEDERATION OF
STATE HIGH SCHOOL ATHLETIC ASSOCIATIONS

\$3.00
TO
COACHES

\$5. TO ALL OTHERS



CLIFF HARPER
Editor

Cliff Harper is Editor of the DIRECTORY OF HIGH SCHOOL COACHES. Mr. Harper's career in athletics spans more than three decades. He

has been a high school coach, a principal, and for 17 years, Executive Secretary of the Alabama High School Athletic Association. Cliff Harper originated the "Football Penalty Sheet," and since 1949 has been making slides to teach football rules at officials meetings. Mr. Harper is a member of Basketball Hall of Fame Committee, National Federation Football Case Book Committee and National Federation Track and Field Committee. The "Directory of High School Coaches" also has nine advisory editors from California to New Jersey.

THE LARGEST LISTING OF HIGH SCHOOL COACHES IN THE WORLD

ORDER YOUR PERSONAL COPY *Today!*

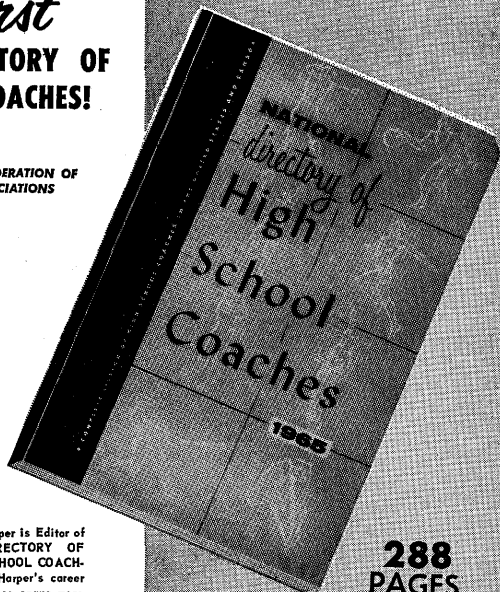

288
PAGES

PACKED FULL OF FACTS

- OVER 60,000 HIGH SCHOOL COACHES IN U.S. WITH ADDRESS, SCHOOL NAME AND SPORT OR SPORTS COACHED.
- SIXTY-TWO PAGES OF USEFUL REFERENCE MATERIAL, SUCH AS HIGH SCHOOL ATHLETIC RECORDS, SCHEDULE OF ATHLETIC EVENTS, FUNDAMENTAL RULES, ETC.
- DIRECTORY OF ATHLETIC SUPPLIERS.

ATHLETIC PUBLISHING CO.

P. O. BOX 7803, WASHINGTON, D. C. 20044

Southwestern Association of Schools for the Blind

SCORING—Texas 82, Tennessee 79, Oklahoma 37, Arkansas 16.
103-LB-Alfero (Tex) champion, Cartwright (O) 2nd; **112-LB-Chamberlain (Ten)**, Holt (Tex); **120-LB-Colston (O)**, Weese (Ten), Flores (Tex); **127-LB-Breeden (Ten)**, Havis (Tex), Asburn (A); **133-LB-Cardwell (Ten)**, Rivalcaba (Tex), Scott (A); **138-LB-Bailey (Ten)**, Bailey (Tex), Washburn (O); **145-LB-Oldham (Ten)**, Marriman (O), Johnston (Tex); **154-LB-Machac (Tex)**, Dougherty (Ten), Ledford (O); **165-LB-Monreal (Tex)**, Hinton (Ten), Cathey (O); **HVYWT-Schroeder (Tex)**, Meek (A).

USADEG Interscholastic Championships

SCORING—Wiesbaden 54, Frankfurt 51, Augsburg 49, Kaiserslautern 39, Mannheim 36, Ludwigsburg 32, Paris 28, Baumholder 27, Orleans 20, Heidelberg 16, Dreux 16, Berlin 14, Chateauroux 13, Neurnburg 13, Munich 8, Karlsruhe 6, Bad Kreuznach 1, London 0, Poitiers 0, Toul 0, Verdun 0.

95-LB-Blake (O) champion, McNeil (H) 2nd, Hill (Kai), 3rd, Terry Bench (W) 4th; **103-LB-Booth (Be)**, MacDonald (W), Lloyd (F), Cunningham (N); **112-LB-Locklear (P)**, Tim Bench (W), J. Smyntek (Ma), French (D); **120-LB-Dickenson (Lu)**, Gore (Ma), Herbert (W), Stoffer (F); **127-LB-Glauner (A)**, Apodaca (Ba), Wigger (Lu), Webster (O); **133-LB-Ruf (Lu)**, Wood (Kai), Baum (F), Kettlehut (A); **138-LB-Douglas (D)**, Shaklee (W), Hileman (Mu), Perrin (A); **145-LB-Smith (Ba)**, Wills (W), Sparks (Kar), Nieves (A); **154-LB-Hohertz (A)**, Jobe (Ma), Griffiths (W), Dessist (O); **165-LB-Geary (F)**, Kohutko (N), Rozman (Kai), Bass (A); **180-LB-Brennan (F)**, Crawford (P), Daniels (Kai), Clark (H); **HVYWT-Felliciotte (O)**, Sutton (Kai), L. Smyntek (Ma), Quinlan (P).

Western North Carolina

SCORING—Asheboro 63, Statesville 62, Mooresville 56, Kannapolis 54, Thomasville 50, Albermarle 32, East Rowan 32, North Rowan 30, West Rowan 30, Troutman 28, South Rowan 22, Wilkes Central 21, Lenoir 2.

95-LB-Sellers (S) champion, Hunsucker (K) 2nd, Miller (Tr) 3rd, Sims (Al) 4th; **103-LB-Bowers (Al)**, Bumgarner (WC), Stowe (K), Ingram (Th); **112-LB-Wood (S)**, Walker (As), Morrow (M), Trotter (Th); **120-LB-Moss (K)**, Payne (Th), Allen (WR), Fendleton (NR); **127-LB-Brawley (M)**, Lane (As), Heath (S), Lee (SR); **133-LB-Canup (ER)**, Harris (As), Cook (WC), Pope (NR); **138-LB-Couch (M)**, Cranfield (WR), Hager (Tr), Wolfe (Al); **145-LB-Fisher (Er)**, Curtis (M), Bullard (As), Hubbard (Th); **154-LB-Byerly (Th)**, McDowell (S), Bivens (Al), Shoaf (NR); **165-LB-Ellenburg (NR)**, Fox (S), Coates (M), Edwards (Tr); **180-LB-Eidson (K)**, Lackey (Th), Milan (S), Chapman (As); **HVYWT-Thomas (As)**, Shuffler (SR), G. Edwards (Tr), Meacham (K).

Windsor Invitational

SCORING—Sidney 83, Ithaca 71, Chenango Forks 59, Union Edicott 40, Oneonta 35, Windsor 29, Vestal 28, Oxford 28, Deposit 22, Homer 19, Chenango Valley 18, Greene 16, Bainbridge-Guilford 11, Massena 10, Liberty 4, Dryden 2, Main Endwell 0.

95-LB-Poole (I) champion, Donahue (CV) 2nd, Cole (S) 3rd, Evans (CF) 4th; **103-LB-Kermidas (CF)**, Wilson (S), Nabinger (W), Roberts (G); **112-LB-Terry (S)**, Benninger (I), Hackett (V), Brown (G); **120-LB-Warner (S)**, Botting (CF), Ferris (On), Mills (De); **127-LB-Wright (H)**, Stevens (W), Murphy (On), Walters (V); **133-LB-Payne (S)**, Decker (De), Doane (W), Mitchell (CF); **138-LB-Girton (CF)**, Emerson (Ox), Thorpe (G), Jerauld (S); **145-LB-Sorochinsky (UE)**, Koenig (On), Smith (I), Leonard (De); **154-LB-Knutila (I)**, Christianson (UE), Eills (CF), Shaw (S); **165-LB-Theodore (UE)**, Carlson (I), Null (On), Camp (CF); **180-LB-Kobia (S)**, McMullen (Ox), Alden (V), Lang (I); **HVYWT-Beach (I)**, Seymour (BG), Havens (V), Signorilli (UE).

Amateur wrestlers, coaches, schools and all others interested in establishing wrestling programs, participating in wrestling and information about all aspects of the sport are invited to call upon the Extension of Wrestling Committee of the NCAA-WCOA. Free information, materials, audio-visual aids plus other free services are provided. Write to:

**SHERMAN POSKA, Chairman, Extension Committee
 N.C.A.A. Wrestling Coaches and Officials Association
 101 North 20th Street
 Omaha 2, Nebraska**

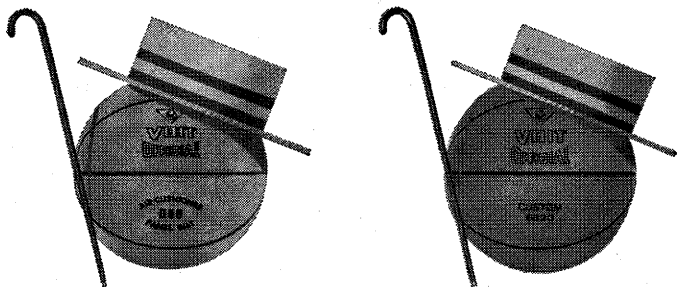

Two top performers

Voit presents two entirely new, entirely different concepts in basketball construction. The GBB Panel Bilt basketball . . . four years in development . . . features hand-built construction and cushion cover panels with exclusive "polka dot"* undersides to allow free air flow and give official game ball feel and performance.

The Voit GB20 New Profile basketball* has been strengthened with 60% more material in the vital seam area. This strengthened, raised seam gives finest fingertip control ever on a molded covered ball . . . and combined with four-ply rubberized fabric inner construction, gives 50% longer life and superior performance. So take your pick . . . there's an advanced design Voit basketball or any athletic ball to suit any requirement and budget.

*PATENTS PENDING

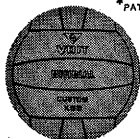

Soccerballs



Volleyballs



Footballs

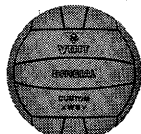

Water Polo
Balls



VOIT®

W. J. VOIT RUBBER CORP., A SUBSIDIARY OF AMERICAN MACHINE & FOUNDRY COMPANY,
SANTA ANA, CALIFORNIA/MAYWOOD, NEW JERSEY/CHICAGO 11, ILLINOIS/ATLANTA 2, GEORGIA

Ride the AMF Monorail at the New York World's Fair

OFFICIAL WRESTLING GUIDE

OFFICIAL

Intercollegiate and Interscholastic

1966

WRESTLING

RULES

1964-65 NCAA Wrestling Rules Committee

HAROLD J. NICHOLS, <i>Chairman</i>	Iowa State U.
J. BARRON BREMNER	Cornell College
ROBERT HARTMAN	Long Island A&T College
M. BRIGGS HUNT	UCLA
WALLACE JOHNSON	Minnesota
FRANK KAPRAL	U.S. Coast Guard Academy
EVERETT D. LANTZ	Wyoming
GERALD LEE MAN	Lehigh
GEORGE OLSON	Wheaton
CLAUDE REECK	Purdue
ARNOLD W. UMBACH	Auburn
*FINN B. ERIKSEN	Waterloo Public Schools, Ia.
*JOHN E. ROBERTS	Wisconsin Interscholastic AA

**Appointed to the Committee by the Executive Committee of the National Federation of State High School Athletic Assns.*

CHARLES W. PARKER, EDITOR

Major Rules Changes

The major changes that have been made in these 1966 rules are preceded by a star (★).

High School rules modifications to the collegiate rules are incorporated within the specific rules where a modification has been made. Where no high school modification exists in this rules book or with a specific High School State Association, then the collegiate rules govern competition.

Read the rules book. Don't guess.

Rule 3, Sec. 2a.—Shirts and full length tights are mandatory. (Page 6)

Rule 4, Sec. 1.—Nine weight classes in regular collegiate dual meets. Three weights replace two, The 147 and 157 pounds dropped and the weight classes 145, 152 and 160 pounds are added.

Rule 7, Sec. 4.—Overtime matches in collegiate tournaments changed to three one-minute periods with the first one starting on the feet. (No change in high school.)

Rule 8, Sec. 2.—Time advantage changed to give one point for one full minute of time advantage and two points for two full minutes or more of time advantage. Maximum of two points per match.

Rule 8, Sec. 4.—All takedowns now two points.

Rule 8, Sec. 17.—Disqualification defined and included in scoring Rule 9.

Rule 10, Sec. 6, Note.—Chicken wing defined.

Rule 10, Sec. 7b.—Holding legs changed back to a technical violation with penalty one point.

Rule 10, Sec. 7h (2).—In advantage position fifteen seconds sufficient to determine stalling.

Rule 13, Sec. 1.—Referees' attire changed as announced in 1965 rules.

Referees' Signals.—Method of announcing winner and declaring a draw changed. Refer to pictures.



RULES COMMITTEEMEN: Left to right, front row—Arnold Umbach, Everett Lantz, Harold Nichols, Lt. Frank Kapral, Finn Eriksen; back row—Claude Reeck, John Roberts, George Olson, Robert Hartman, Wallace Johnson, Barron Bremner.

1965 - 66 Major Differences Between Scholastic And Collegiate Rules

1. Weigh-In For Dual Meets:

Interscholastic—One hour maximum, and one-half hour minimum before scheduled starting time of match.

Intercollegiate—Five hours maximum, and one-half hour minimum before scheduled starting time of match.

2. Weigh-In For Tournaments:

Interscholastic—Three hour maximum and one-half hour minimum.

Intercollegiate—Five hours maximum and one hour minimum. (NCAA Championships—first day maximum of 6 hours, 5-hour minimum, other days 5-hour maximum and 4-hour minimum.)

3. Weight Allowance:

Interscholastic—Two pounds additional in January and one pound in February. (Three pounds total.)

Intercollegiate—No weight allowance. (In tournaments one additional pound allowance each day of tournament.)

4. Length Of Bout:

Interscholastic—Three, 2-minute periods. (Tournaments—Overtime, two 1-minute periods.)

Intercollegiate—Three, 3-minute periods. (Tournaments—Overtime, three 1-minute periods. Consolations—three 2-minute periods.)

5. Guillotine With Hands Overlapped Or Interlocked Around Head:

Interscholastic—Illegal.

Intercollegiate—Legal.

6. Headlock:

Interscholastic—Illegal.

Intercollegiate—Legal.

7. Overhead Double Bar Arm With Arms Extended:

Interscholastic—Illegal.

Intercollegiate—Potentially dangerous.

8. Keylock:

Interscholastic—Illegal.

Intercollegiate—Potentially dangerous.

9. Sweatbox Or Similar Artificial Weight Reducing Device:

Interscholastic—Prohibited. (Wearing apparel permissible.)

Intercollegiate—Permissible.

10. Falls:

Interscholastic—Two seconds. (Note difference in Near-Fall.)

Intercollegiate—One second. (Note difference in Near-Fall.)

11. Defensive Man Standing Up While Offensive Wrestler Has Body Scissor (Including Cross Body Ride):

Interscholastic—Potentially dangerous—stop match.

Intercollegiate—To be called as illegal slam if defensive man initiates fall back or drill.

12. Weight Class Restriction:

Interscholastic—May wrestle one weight class above his actual weight.

Intercollegiate—No restriction.

HIGH SCHOOL MEMBERS OF RULES COMMITTEE

The National Federation of State High School Athletic Associations' two representatives on the NCAA Wrestling Rules Committee are appointed by the National Federation's Executive Committee annually. That is, the appointees serve for one year periods. They are eligible to succeed themselves.

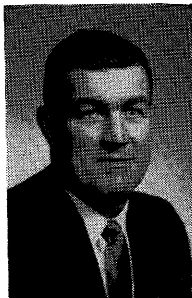
*John E. Roberts*

The National Federation appoints its Rules Committee Members from among those men who are particularly qualified and interested in interscholastic wrestling. It is desired to secure persons who have actively participated in the sport as contestants and officials. We attempt to secure representatives who are dedicated to the activity, so that they will make significant contributions to the Committee's work and, so that they will take part in interpretation meetings and research.

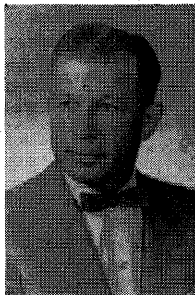
*Finn B. Eriksen*

Official NCAA Wrestling Rules

RULE 1—ELIGIBILITY

SECTION 1. Each contestant must be an Amateur as defined in the rules of the National Collegiate Athletic Association and be eligible according to the rules and regulations of the college or university which he represents. Participants in the National Collegiate Wrestling Championships must represent institutions which are active members of the NCAA in good standing and must conform to the rules of eligibility adopted by the NCAA to apply to all annual championship meets conducted by this Association.

NOTE—See Rule 5, Section 4.

SECTION 2. All colleges, universities and institutions of learning in the United States with acceptable scholastic and athletic standards may be elected to membership in the NCAA. To comply with "acceptable *scholastic standards*" the institution must be on the approved list of the accepted accrediting agency of the district in which the institution is located.

SECTION 3. An institution is considered as having "satisfactory *athletic standards*" on approval of its standards by a two-third majority of the active members of the NCAA in the Association District in which the institution is located. Further information regarding application for membership may be obtained from the Executive Director of the NCAA, Walter Byers, Midland Building, 1221 Baltimore, Kansas City, Mo. 64105. At least thirty (30) days should be allowed for the above procedure.

SECTION 4. Participation in NCAA Championship competition shall be governed by the NCAA National Collegiate Championship Events Handbook.

HIGH SCHOOL MODIFICATION

Contestants shall be eligible under the rules of the High School Athletic Association of the State in which their school is located.

RULE 2—REPRESENTATION

SECTION 1. An institution shall be represented by only one contestant in each weight class.

SECTION 2. No contestant shall be allowed to represent his institution in more than one class in each meet.

SECTION 3. A representative may not accept a forfeit in one weight class and compete in another class.

SECTION 4. A contestant who weighs-in for one weight may be shifted to a higher weight class.

National Collegiate Championships

SECTION 5. All entries to the National Collegiate Wrestling Championships which are received after the deadline date shall be charged a double entry fee. The deadline shall be nine days in advance of the first tournament session. When the team registers at the National Championships the institutional representative shall indicate the entry in each weight class in so far as it is possible before the weighing-in.

RULE 3—MATS, COSTUMES AND EQUIPMENT

Mats

SECTION 1. The wrestling area of the mat shall not be less than a square 24 feet by 24 feet or a circular area 28' in diameter. There shall be a mat area at least 5 feet in width which extends entirely around the wrestling area. The entire mat area shall be the same thickness which shall not be more than 4 inches nor less than the thickness of a mat which has the shock absorbing qualities of a 2-inch thick hair felt mat.



It is recommended that a plastic mat cover be provided sufficiently large to cover the mat proper and all supplementary mats. This cover should stretched tightly and be held in place by ropes, or tape fastening the mat cover to the under side of the supplementary mats, or by lacing the cover underneath the mats. The wrestling area should be marked on the mat cover or mat by painted lines two inches in width. At the center of the mat proper there shall be similarly painted a circle ten feet in diameter. Whenever the match is started or resumed, the contestants shall be opposite each other on the 10-foot circle and throughout the match contestants are expected to wrestle within this circle so far as possible. There shall be placed at the center of the cover or mat a design, at least twelve inches long.

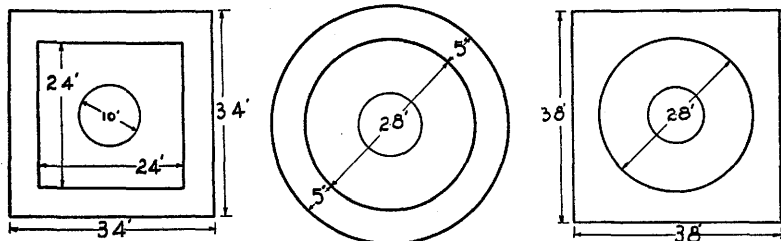

MINIMUM MAT SIZES

A circle with a diameter of 28 feet is a legal wrestling area providing there is a mat area at least 5 feet in width which extends around it.

Costume

SECTION 2. The costume shall consist of:

a. Full length tights, close fitting outside short trunks, and sleeveless shirt without fasteners at the shoulder and fastened down at the crotch. Shirts shall not be cut away in excess of the shirt

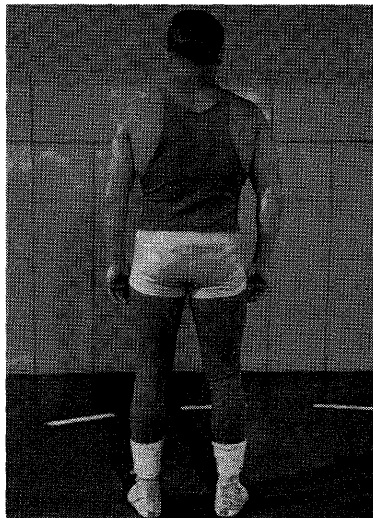
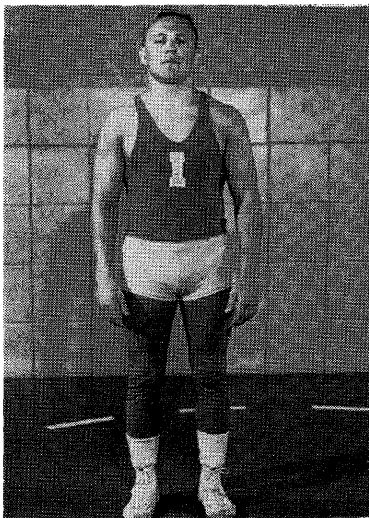

Nos. 1 and 2—FRONT AND REAR VIEW OF SHIRT AND UNIFORM

This shows front and rear view of official shirt. Any shirt with more exposure is illegal.

illustrated in Figures 1 and 2 (picture of legal shirt, back and front view). The one piece uniform is illegal for interscholastic and intercollegiate competition.

b. Light heelless gymnasium shoes reaching above the ankle and laced by means of eyelets.

c. It happens occasionally that two contestants look so much alike and are dressed so similarly that it is very difficult for the Referee and spectators to distinguish them. In all dual meets or tournaments, the home management shall have immediately available some provisions for clearly identifying the contestants. Such provisions may be by means of colored anklets, numbers or any other plan which will accomplish the purpose.

Headgears

SECTION 3. The Rules Committee strongly recommends that protective headgear be used in all practice and competition.

Special Equipment

SECTION 4. Any mechanical device which does not allow normal movement of the joints and prevents one's opponent from applying normal holds shall be barred. Any legal device which is hard and abrasive must be covered and padded. Loose pads are prohibited.

Enforcement

SECTION 5. The legality of all equipment (mats, costumes, helmets, devices, pads, etc.) shall be decided by the referee.

for third place competition.

SECTION 8. A forfeit will eliminate a contestant from third place competition in tournaments.

SECTION 9. A disqualification may eliminate a contestant from third place competition in tournaments. (See note under penalty chart.)

SECTION 10. Any contestant who fails to check in or to make weight each day of a tournament is ineligible for further competition and cannot place in the tournament.

NOTE 1—*In case of unavoidable circumstances affecting weigh-in or schedule of matches, see Rule 13, Sec. 16.*

NOTE 2—*Contestants in the unlimited class must check-in at each weigh-in session of tournaments.*

RULE 6—CONDUCT OF TOURNAMENTS

Places Scored

SECTION 1. In all tournaments four places shall be awarded as follows: The loser in the final first place match shall automatically take second place; the winner of the final consolation match shall be awarded third place and the loser fourth place.

NOTE—*In the National Collegiate Championship tournament six places shall be awarded (see Rule 9, Sec. 2b(3)).*

Drawings

SECTION 2. Immediately after the expiration of the minimum weighing-in time, drawings shall be made. Drawings shall be made in accordance with the graphic illustrations as provided in Sections 5, 6 and 7 of this rule.

Seeding

SECTION 3. Whenever there are two outstanding contestants in any class, the name of one of these contestants shall be placed in the upper half of the drawing bracket and the name of the other in the lower half. In case several seeded men are of equal ability, their seeded positions shall be determined by drawing.

If there is one outstanding wrestler in any class and also two others who are distinctly superior to the remainder in that class, those wrestlers should be seeded in different quarter brackets of the opposite half bracket from the outstanding wrestler. A seeded contestant shall have the same opportunity to draw for the byes as other contestants in his bracket.

In the annual National Collegiate Championships, whenever possible, contestants from the same geographical location or conference who have previously met during the season shall be drawn so as to prevent them from meeting in the first round.

Byes

SECTION 4. When the number of competitors is not a power of two (that is, 4, 8, 16, 32, 64) there shall be "byes" in the first round. The number of byes will be equal to the difference between the number of competitors and the next power of two above. The number of pairs which meet in the first round shall be equal to the difference between the number of competitors and the next lower power of two. There will be no byes after the first round and no further drawing is necessary for the first place or consolation rounds. The byes, if even in number, shall be equally divided between top and bottom. If the number of byes be uneven, there shall be one more bye at the bottom than at the top, as shown in Section 5 of this rule.

SECTION 5. **Graphic Illustration of Drawings and Seeding**

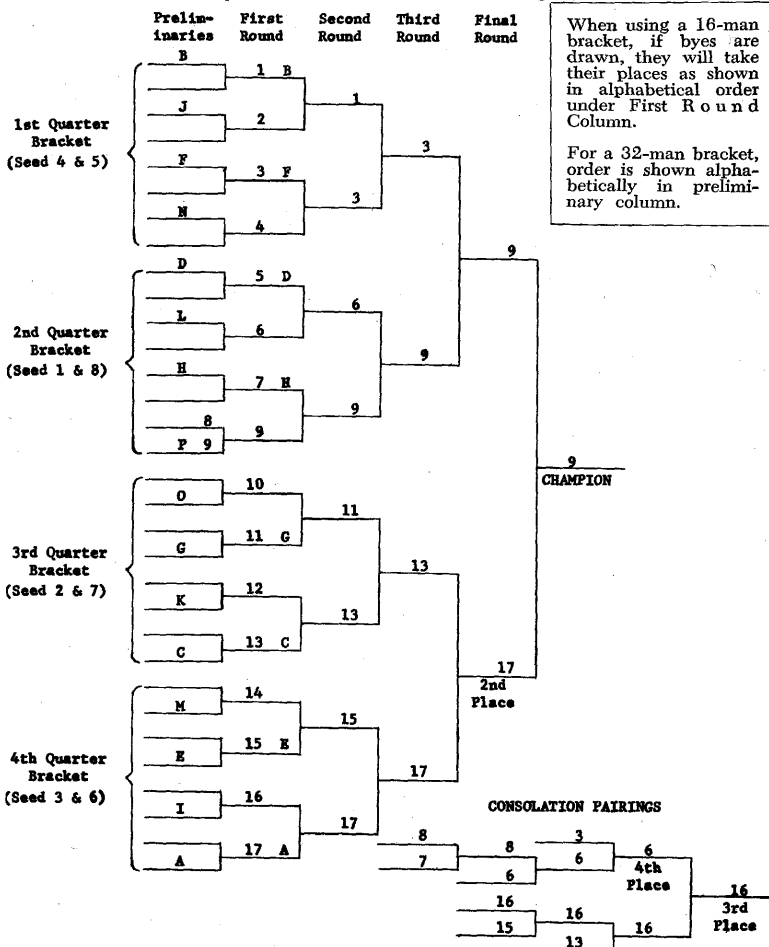

- No. 1 seeded man draws for possible positions 5, 6, 7, 8, 9, in Quarter Bracket #2.
- No. 2 seeded man draws for possible positions 10, 11, 12, 13, in Quarter Bracket #3.
- No. 3 seeded man draws for possible positions 14, 15, 16, 17, in Quarter Bracket #4.
- No. 4 seeded man draws for possible positions 1, 2, 3, 4, in 1st Quarter Bracket #1.
- No. 5 seeded man draws for position in opposite half of Quarter Bracket #1.
- No. 6 seeded man draws for position in opposite half of Quarter Bracket #4.
- No. 7 seeded man draws for position in opposite half of Quarter Bracket #3.
- No. 8 seeded man draws for position in opposite half of Quarter Bracket #2.

Contestants Eligible for Third Place Matches

SECTION 6. *a.* Immediately after completion of the first semi-final match in each weight the third place consolation rounds shall start between all contestants defeated by the winner of this semi-final match. (See *b* following.)

After completion of the second semi-final match in this same weight the same plan shall be followed as indicated in the preceding paragraph. The winners of the third place consolation rounds in each of the two half-brackets in each weight class, meet in the final consolation match to determine the third and fourth place winner.

b. When only two contestants have been defeated by the winner of any semi-final match the two defeated contestants shall compete and the winner of the match shall meet the corresponding winner from the other half-bracket to decide the third and fourth place awards. When more than two contestants have been defeated by the winner of any semi-final match, preliminary third place matches will be necessary and *should be conducted in accordance with the original first round drawings*; therefore, those eligible for the third place consolations should be matched in the order in which they were defeated by the the finalists in this half-bracket. The eligible contestants are designated in Section 6*a* of this Rule.

Example

SECTION 7. Referring to the Graphic Illustration under Section 5, those eligible for the third place rounds in the upper half-bracket 8, 7, 6, 3, we will assume that 8 wins from 7 and then 6 wins from 8 and 6 defeats 3.

In the lower half-bracket three contestants 16, 15 and 13 have been defeated by the finalist 17 and therefore, only two matches are necessary. We will assume 16 defeats 15 and later defeats 13. He meets 6 in the final consolation match in this weight. The winner 16 is awarded third place and the loser 6 fourth place. All third place matches shall be run off prior to the first place finals matches.

SECTION 8. No contestant shall wrestle two matches in any tournament with less than one (1) hour rest between such matches.

SECTION 9. The Rules Committee recommends that medals and team trophies be formally presented in a ceremony made as impressive as possible.

SECTION 10. Any conference or other tournament may be conducted under any bracketing that is agreed upon by participating schools.

RULE 7—CONDUCT OF MATCHES

Length of Matches

SECTION 1. All regular matches shall consist of three three-minute periods. The first period will start with both contestants standing opposite each other and on the 10-foot circle. The wrestlers will come forward, shake hands with the right hand, pass each other, turn to the left at the edge of the circle and, when the Referee blows his whistle, begin wrestling. A fall during this or either subsequent period terminates the match. If neither contestant secures a fall in this first period, the Referee shall recess the match and place the

wrestlers in the referee's position (Rule 8, Sec. 1) with the appropriate contestant in the position of advantage (Rule 7, Sec. 3). The second three-minute period shall be started immediately by the Referee's whistle. If no fall occurs during this second period, upon its expiration the Referee shall again recess the match, place the contestant who started the second period in the position of advantage underneath and start the third period as before. If no fall occurs during the final period, upon termination of the match the Referee shall award the contest as provided in Rule 8, Sec. 14 and Rule 7, Sec. 4. The time in a match is continuous except when the Referee stops and starts a match.

HIGH SCHOOL MODIFICATION

The matches shall be six minutes in length divided into three periods of two minutes. No rest is allowed. The matches shall be conducted in the same manner as set forth above.

Intermission

SECTION 2. Each recess between the periods of any match shall be only such time as is required by the Referee to bring the contestants into the proper position for the next period. No rest shall be permitted except for injury. (See Rule 12, Sec. 1.)

Choice of Position

SECTION 3. *a. Dual Meets.* Immediately before the contest starts the Referee shall call the captains to the center of the mat and decide by the toss of a coin which team has the choice of position at the start of the second period in each weight class. The winner of a toss may choose the odd or even weight class. A choice of odd or even matches in dual meets is not altered in case of a fall, default or forfeit.

b. Tournament. Immediately following the end of the first period the Referee shall determine which wrestler has the choice of position at the start of the second period, by the toss of a coin or disk.



Overtimes

SECTION 4. In tournament competition when there is a tie in points the contestants shall wrestle three extra periods of one minute each (consolation matches included) starting the first of these periods on the feet and conducting the entire overtime as in the regular match.

The choice of position shall be determined by the toss of a coin. There shall be one-minute rest between the regular match and the first overtime period and no rest between the first, second, and third overtime periods. The points and time advantage are not cumulative throughout the match and overtime periods, and only the points and time advantages scored in the overtime period shall be counted in determining the winner. A jury of two judges and the referee shall observe the overtime periods. When there is a tie in points at the end of the overtime periods the jury shall select the winner by ballot without any consultation and the match shall be awarded to the contestant who has shown superior wrestling ability in the overtime periods. The signed ballots of the jury shall be recorded on the score sheet. The criteria for determining superior wrestling ability are attempts to secure falls, takedowns, reversals, and escapes along with the maintenance of control.

NOTE—See Rule 11, Sec. 3.

Consolation Matches

SECTION 5. Consolation matches shall consist of three two-minute periods conducted in the same manner as regular matches in tournaments. Overtime periods in consolation matches shall consist of three one-minute periods.

HIGH SCHOOL MODIFICATION

1. Tournament matches will consist of three periods of two minutes each conducted as in 3b above. If the match ends in a tie the overtime shall consist of two one-minute periods.

2. *Overtimes in Tournaments.* Following the regular match one minute rest shall be given between the regular match and the first overtime period and no rest between the second and third overtime period. The periods will start from the referee's position as in the second and third period of the regular match. The choice of position will be determined by the toss of a coin. See Section 4 of this Rule for remainder of procedure.

Control of Mat Area

SECTION 6. All personnel other than actual participating contestants shall be restricted to an area reserved for such use. This area shall be well removed from the actual mat area and scoring table.

RULE 8—DEFINITIONS

Referee's Position on the Mat

SECTION 1. *a. Defensive Wrestler.* A stationary position in which the defensive wrestler is on his knees facing away from the timers' table with his hands in the center of the mat. He must keep both knees on the mat and they shall not be spread more than the width of the shoulders. The legs must be parallel, with the toes neither turned out or under in an exaggerated position. The heels of both hands must be on the mat not less than 12 inches in front of the knees; and the elbows shall not touch the mat. (See Illustration No. 3.)

b. Offensive Wrestler. The offensive wrestler shall be on his knees at the right or left side of his opponent with his head along the mid line of his opponent's back. The near arm (right or left) is placed loosely around the defensive wrestler's body perpendicular to the long axis of the body with the palm of the hand placed loosely against the defensive wrestler's navel at the waistline and the palm of his other hand (left or right) shall be placed loosely on the back of the opponent's near elbow. Both of his knees shall be on the mat outside of and not touching the defensive wrestler's near leg. (See Illustration No. 3.)



Time Advantage

SECTION 2. The offensive wrestler who has control in an advantage position over his opponent is gaining time-advantage. A timekeeper assigned to each wrestler records his accumulated time-advantage throughout the match or a multiple timer may be permitted to record the time-advantage. At the end of the match the Referee subtracts the lesser time advantage from the greater. If the contestant with the greater time-advantage has less than one minute

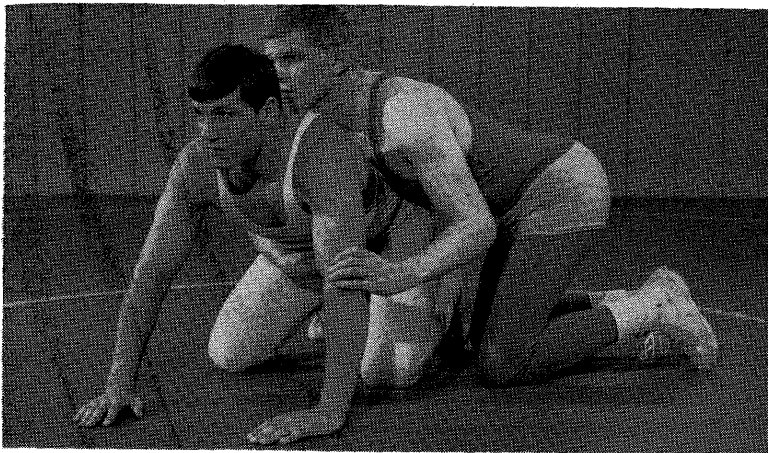

No. 3—LEGAL "REFEREE'S POSITION ON MAT"

This position is shown as required in Rule 3, Section 1, a and b. Note particularly that offensive wrestler's leg is outside of defensive wrestler's leg.

of net time-advantage, no point is awarded. If he has one full minute of net time-advantage, but less than two minutes he is awarded one point. If he has two full minutes or more, he is awarded two points. No contestant may be awarded more than two points for time advantage in any one match. The contestant with the lesser time-advantage receives no points even though he accumulates several minutes of time in the advantage position.

NOTE—Control is a situation in which a contestant exercises and maintains restraining power over his opponent.

Position of Advantage

SECTION 3. A position in which a contestant is in control of his opponent. Control is the determining factor. The failure of the offensive wrestler to get his head out from the defensive wrestler's arm does not necessarily prevent the offensive wrestler from having control. The offensive wrestler is entitled to this advantage until such time as his opponent gains a neutral position or a reversal. (See Rule 8, Secs. 5, 8, 9 and 10.)



Takedown

SECTION 4. Whenever a contestant brings his opponent to the mat and gains control while the supporting points of either wrestler are within the wrestling area he has gained a takedown. Two points are awarded for each takedown.

NOTE—The supporting points of either wrestler are the parts of the body touching the mat that bear the weight of the wrestler's body other than the parts with which he is holding his opponent. When down on the mat the usual points of support are the knees, the side of the thigh and the buttocks. In a standing position the feet are the main points of support.

Out-of-Bounds

SECTION 5. Contestants are "out-of-bounds" when any supporting part of either wrestler touches or goes beyond the boundary line with the following exceptions:

a. When a take-down is imminent, wrestling shall continue as long as the supporting points of either wrestler remain within the boundary lines of the wrestling area.

b. When a fall is imminent, wrestling shall continue as long as the head and both shoulders of the defensive wrestler are on the mat proper within the boundary lines.

c. When one wrestler has the advantage position the match shall continue as long as the main supporting parts of either wrestler remain within the wrestling area. The Referee should anticipate difficult positions on the edge of the mat and prevent them by stopping the match, and resume wrestling at the center of the mat, as in the case of an out-of-bounds situation.

Resumption of Wrestling After Out-of-Bounds

SECTION 6. The position to be assumed by the contestants at the resumption of a match shall be neutral or the Referee's position on the mat as determined by the position held upon going out-of-bounds. If neither wrestler has control the match shall be resumed with both wrestlers opposite each other and on the 10-foot circle. If one wrestler has the advantage position he will take the offensive Referee's position in the center of the mat.

Stalemate

SECTION 7. When the contestants are interlocked in a position other than a pinning situation in which neither wrestler can improve his position nor tries to improve his position, the Referee shall stop the match and wrestling shall be resumed as for out-of-bounds.

Neutral Position

SECTION 8. A position in which neither wrestler has control.

Escape

SECTION 9. An escape occurs when the defensive wrestler gains a neutral position while the supporting points of either wrestler are within the wrestling area.

Reversal

SECTION 10. A reversal occurs when the defensive wrestler comes from underneath and gains control of his opponent either on the mat or in a rear standing position while the supporting points of either wrestler are within the wrestling area.

Fall

SECTION 11. Any part of both shoulders or area of both scapulas held in contact with the mat for one second constitutes a fall. The one-second count (one-thousand-and-one) shall be a silent count by the Referee and shall start only after the Referee is in such position that he knows positively that a fall is imminent, after which the shoulders or scapula area must be held in continuous contact with the mat for one second before a fall shall be awarded.

HIGH SCHOOL MODIFICATION

Two seconds constitutes a fall. The two-second count (one-thousand-and-one, one-thousand-and-two) shall be a silent count by the Referee.

a. A fall shall not be awarded when one or both shoulders or head of the defensive contestant are out-of-bounds. (See Rule 8, Sec. 5b.)

NOTE—The head must touch the mat on or outside the boundary line to be considered out-of-bounds.

b. If the defensive wrestler is handicapped by having any portion of his body off the wrestling area, no fall shall be awarded and out-of-bounds shall be declared.

c. When the match is stopped for out-of-bounds in a fall situation, the match shall be resumed in the Referee's position on the mat. (See Rule 8, Secs. 1 and 6.)

Near-Fall

SECTION 12. A near-fall is a position in which the offensive wrestler has control of his opponent in a pinning situation with both shoulders or the scapula area held in contact with the mat for less than one full second (a silent count of one-thousand-and-) or when one shoulder of the defensive wrestler is touching the mat and the other shoulder is held within one inch or less of the mat for two full seconds. Three points shall be awarded for these situations.

HIGH SCHOOL MODIFICATION

A near-fall is a position in which the offensive wrestler has control of his opponent in a pinning situation with both shoulders or the scapula area held in contact with the mat for one full second or when one shoulder of the defensive wrestler is touching the mat and the other shoulder is held within one inch or less of the mat for two full seconds. Three points shall be awarded for these situations.

Predicament

SECTION 13. A predicament is a position in which the offensive wrestler has control of his opponent in a pinning situation and a fall or near fall is imminent.

a. When both shoulders of the defensive wrestler are held momentarily (stopped) within approximately four inches of the mat or less, a predicament shall be scored. Two points shall be awarded for a predicament. A continuous roll-through is not to be considered a predicament.

b. When one shoulder of the defensive wrestler is touching the mat, and the other shoulder is held at an angle of 45 degrees or less with the mat, but not sufficiently close to award a near-fall, for one second or more, a predicament shall be scored.

NOTE 1—A near-fall or predicament is ended when the defensive wrestler gets out of the pinning situation and into a position in which a fall is no longer imminent.

The Referee must not signal the score for a near-fall or a predicament until the situation is ended. Only one near-fall or one predicament shall be scored in each pinning situation regardless of the number of times the offensive wrestler places the defensive wrestler in a near-fall or predicament position during the situation.

NOTE 2—Regardless of the length of time a defensive wrestler may be held in a pinning situation, no predicament or near-fall may be awarded except as provided in Rule 8, Sections 12 and 13 above.

NOTE 3—Only a wrestler with the advantage who has his opponent in a pinning situation may score a near-fall or predicament. Bridgebacks in body scissors or bridgeovers with a wristlock are not considered near-fall or predicament situations although a fall may be scored.

NOTE 4—When the defensive wrestler places himself in a precarious situation during an attempted escape or reversal, a near-fall or predicament shall not be scored unless the offensive wrestler has control of his opponent in a pinning situation.

Decisions

SECTION 14. If no fall has resulted after expiration of the three regular periods of any match as provided in Rule 7, Sec. 1, the Referee shall award the match to the contestant who has scored the greater number of points as provided by the point system in Rule 9, Sec. 3. If there is a tie in the number of points scored, the Referee shall declare the match a draw in dual meets. (See Rule 7, Sec. 4 for tournaments.)

Forfeit

SECTION 15. A forfeit is received by a wrestler when his opponent for any reason fails to appear for the match. In order to receive a forfeit, a wrestler must be dressed and appear on the mat. (See Rule 5, Sec. 4.)

Default

SECTION 16. A default is awarded in a match when one of the wrestlers is unable to continue wrestling due to an injury.

**Disqualification**

SECTION 17. Disqualification is a situation in which a contestant is banned from further participation in accordance with the penalty chart.

RULE 9—SCORING

SECTION 1. All scoring must be kept in plain view of spectators, contestants, and coaches.

SECTION 2. Team Points.

a. Dual Meets.

(1) *Fall.* Five points shall be scored toward the team total for each contestant who wins by a fall, default, forfeit, or disqualification.



NOTE—A team forfeit shall be scored five points for each weight class.

(2) *Decision.* The decision shall count three points on the team score.

(3) *Draw.* In case of a tie two points shall be scored for each team.

b. Tournaments.

(1) *Places.* In tournaments, first place in each weight class shall count 10 points, second place 7 points, third place 4 points and fourth place 2 points. These points shall be awarded as soon as earned. At the conclusion of the championship semifinals, each winner shall receive seven points. At the conclusion of the championship finals, each winner shall receive three additional points, each loser no additional points. At the conclusion of the consolation semifinals, each winner shall receive two points. At the conclusion of the final third place matches, each winner shall receive two additional points, each loser no additional points. One additional point shall be scored for each match won by a fall, default or forfeit throughout the tournament.

(2) *Advancement Points.* In addition, one point shall be scored for each match won in both the championship and consolation eliminations except for the final first, third and fifth place matches. No points are awarded for a bye in any round.

(3) *National Collegiate Championships.* In the National Collegiate Championships six places shall be awarded. The defeated wrestlers in the consolation semi-finals shall wrestle off for the fifth and sixth places. The scoring shall be as follows: first place 10 points, second place 7 points, third place 5 points, fourth place 3 points, fifth place 2 points and sixth place 1 point.

**Match Point
Score System**

SECTION 3. In all matches the contestants are awarded points by the Referee in accordance with the following system:

- Takedown (by each wrestler) (Rule 8, Sec. 4) 2 points
- Escape (Rule 8, Sec. 9) 1 point
- Reversal (Rule 8, Sec. 10) 2 points
- Near-Fall (Rule 8, Sec. 12) 3 points
- Predicament (Rule 8, Sec. 13) 2 points
- Time Advantage (Rule 8, Sec. 2) 1 point for one full minute of net accumulated time in the advantage position. Two points for two full minutes or more of net accumulated time advantage. Two points is the maximum to be awarded for the match and these points shall be recorded on the final score.

Penalties (See Rule 11 and the Penalty Chart)

NOTE—Method of Recording Score for an Overtime Match.

Example: 3-3, 1-0 (OT)*
 3-3, 1-1, (UD,SD)**
 * OT—Overtime
 **UD—Unanimous Decision
 SD—Split Decision

SUMMARY OF SCORING

<i>Individual Match Points</i>		<i>Tournament Points</i>	
Takedown	2 pts.	1st Place	10 pts.
Escape	1 pt.	2nd Place	7 pts.
Reversal	2 pts.	3rd Place	4 pts.
Predicament	2 pts.	4th Place	2 pts.
Near Fall	3 pts.	Fall	1 pt.
Time Advantage	1 pt.	Default	1 pt.
(for 1 full minute) or		Forfeit	1 pt.
Time Advantage	2 pts.	Disqualification	1 pt.
(Max. for 2 or more minutes)		Advancement	1 pt.
<i>Dual Meet Points</i>			
Fall	5 pts.	Disqualification	5 pts.
Forfeit	5 pts.	Decision	3 pts.
Default	5 pts.	Draw	2 pts.

RULE 10—INFRACTIONS

Illegal Holds

SECTION 1. Any hold shall be allowed except the hammer lock above the right angle; the twisting hammer lock; front headlock; the straight head scissors (even though the arm is included); over-scissors; flying mare with the palm up; full (double) nelson; strangle holds; all body slams; toe holds; twisting knee lock; the bending, twisting or forcing of the head or any limb beyond its normal limits of movement; locking the hands in a double arm bar from a neutral position; and any hold used for punishment alone. (See Illustrations Nos. 4 through 15.)

NOTE 1—Contestants may grasp all four fingers in an effort to break a hold, but pulling back the thumb, or one, two or three fingers is illegal.

NOTE 2—The term "slam" is interpreted as lifting and bringing an opponent to the mat with unnecessary roughness. This infraction may be committed by a contestant in either the top or bottom position on the mat as well as on a takedown. A contestant who lifts his opponent clear of the mat is responsible for the safe return of that opponent to the mat. A forceful trip is not interpreted as an illegal slam providing the defensive wrestler is not lifted completely off the mat.

NOTE 3—An intentional drill or forceful fall-back is illegal when the defensive wrestler is in a standing position and the offensive wrestler has a scissor hold or a cross body ride.

NOTE 4—A leg hooked over the top toe of an opponent's straight body scissors is interpreted as an over-scissor and therefore illegal.

NOTE 5—A wrestler applying a legal hold should not be penalized when his opponent turns the legal hold into an illegal hold. The Referee shall cause the hold to be released if there is danger of injury. However, the match need not be stopped unless the Referee finds it necessary to do so in order to correct the situation.

NOTE 6—Whenever possible an illegal hold should be prevented rather than called.

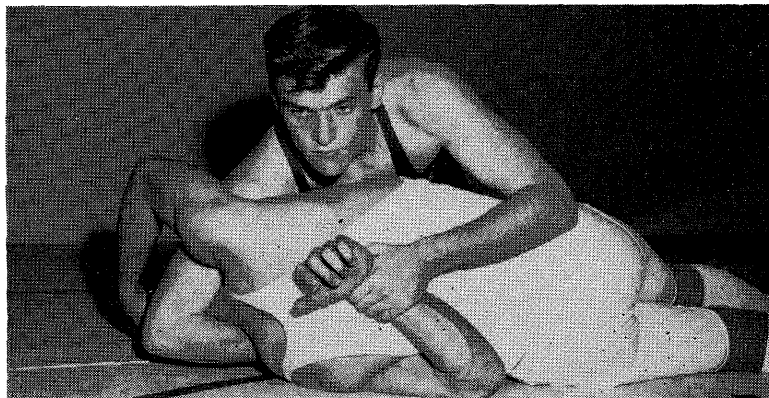

No. 4—ILLEGAL HAMMERLOCK (ABOVE RIGHT ANGLE)

The hammerlock is a legal hold, provided the arm is not bent above the right angle (i.e., provided that the arm is not carried above the small of the back); and provided, further, that the hand is not forced out away from the body, making it a twisting hammerlock. In this illustration the arm is carried distinctly above the right angle and is illegal.

→
**No. 5—ILLEGAL DOUBLE
 WRISTLOCK ON THE MAT**

This cut shows double wristlock turned into a typical twisting hammerlock that will injure opponent's shoulder if the arms are forced upward, unless opponent turns with the pressure, which often he is unable to do promptly enough to prevent injury to the shoulder.

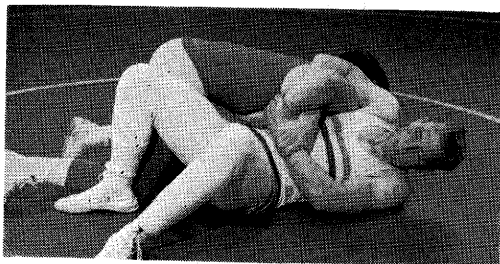
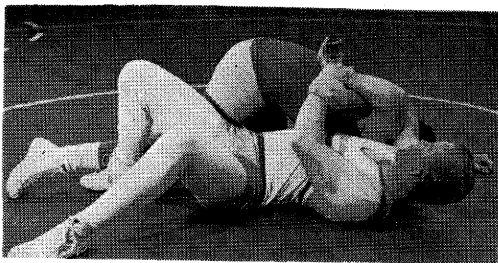

←
**No. 6—LEGAL DOUBLE
 WRISTLOCK ON THE MAT**

The double wristlock on the mat is legal if the direction of the force is perpendicular to the long axis of the body.

→
**No. 7—ILLEGAL FRONT
 HEAD LOCK**

This cut shows how the front head lock is used to counter a leg pickup. This hold is dangerous and is illegal.

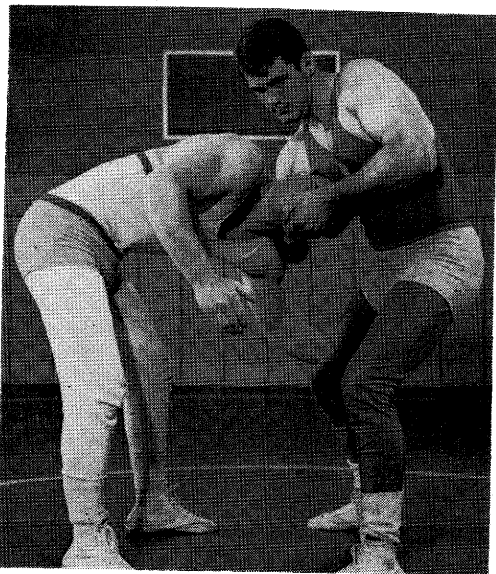

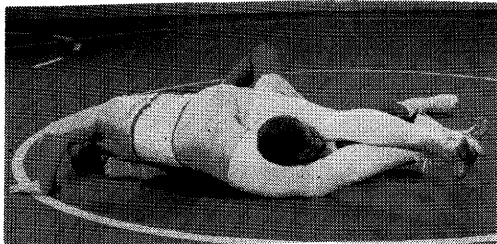

←

No. 8—ILLEGAL HEAD-SCISSORS

This hold is illegal. All straight scissors on the head are illegal.

No. 9—LEGAL HEAD-SCISSORS (FIGURE 4 HEAD-SCISSORS)

The straight head-scissor is illegal. The figure 4 Head-Scissor is considered legal when taken as shown above, with the hold on either side of the face.

→

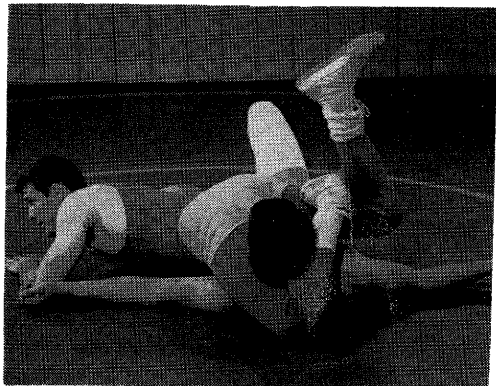

←

No. 10—OVER-SCISSORS (AN ILLEGAL HOLD)

The over-scissors is barred entirely under these rules because it is only a punishing hold and is of no value unless defensive contestant who uses it is allowed to force the hold, which thereby endangers the ankle and knee of his opponent.

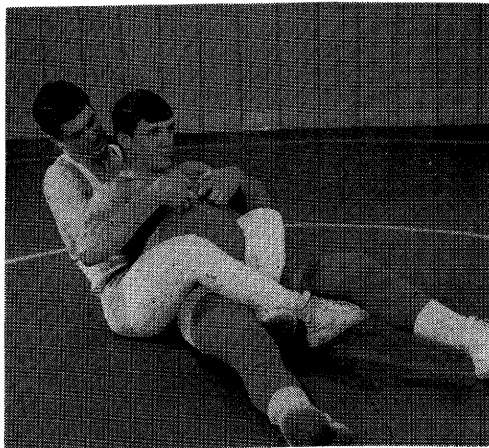

→
**No. 11—FULL NELSON—
 AN ILLEGAL HOLD**

Most of the difficulty has arisen when the three-quarter is confused with the full nelson. In the full nelson the aggressor places both arms under his opponent's arms and clasps his hands or wrists on the back of his opponent's head (See Figure No. 19).

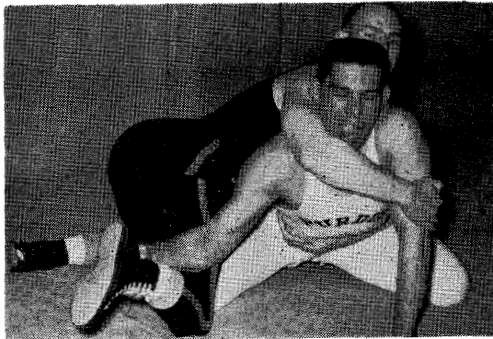

←
**No. 12—ILLEGAL TWISTING
 KNEE LOCK**

This shows the start of a twisting knee lock. If the leg is forced further this will become an illegal hold (Rule 10, Section 1). The Referee should anticipate the danger of injury from this hold and be in a position to block it before it reaches the danger point. (See Rule 10, Sec. 1, Note 6.)

→
**No. 13—LEGAL FOOT
 (IN-STEP) HOLD**

The defensive wrestler may grasp the instep, heel or ankle in his effort to escape, providing the pressure is not such as to endanger the ankle, knee or hip joint.

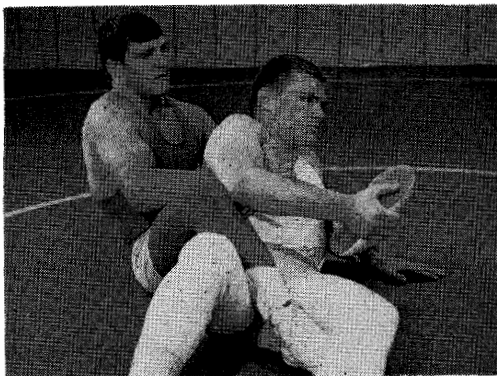

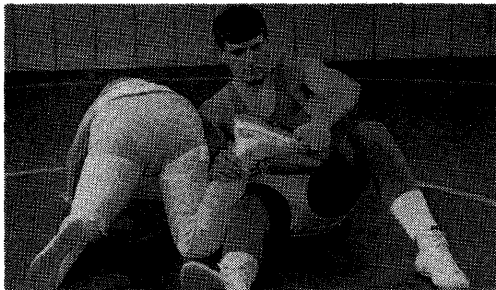

←

No. 14—ILLEGAL TOE-HOLD (ALSO TWISTING KNEELOCK WHICH IS MORE DANGEROUS THAN TOEHOLDS)

All toeholds, regardless of the degree to which the leg is twisted are illegal under these rules. Any pressure against the knee joint as shown by the above illustration constitutes an illegal hold.

→
No. 15—ILLEGAL DOUBLE ARM BAR

Locking hands in a double arm bar from a neutral position.

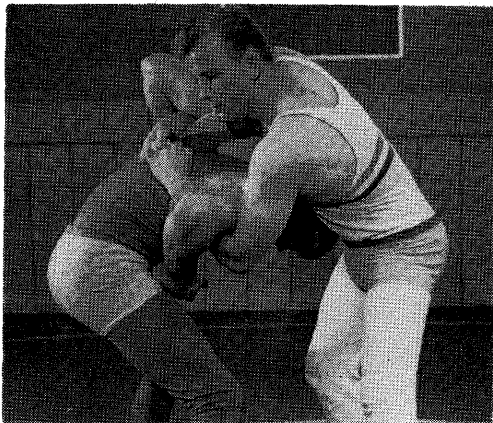

HIGH SCHOOL MODIFICATION

In addition to the illegal holds barred in college wrestling, headlocks without the arm or leg included, interlocking hands on the guillotine and the overhead double arm bar and key lock are illegal.

NOTE 1—*The full three-quarter nelson is not to be interpreted as a headlock.*

NOTE 2—*Pulling the head over the shoulder with hands locked or overlapped is not to be interpreted as a headlock.*

1. **Illegal Headlock.** An illegal headlock shall be interpreted as locking or overlapping the hands or arms around an opponent's head or neck without including the opponent's arm or leg in the hold. (See Illustrations Nos. 16 through 19.)

2. **Illegal Guillotine.** If the wrestler locks or overlaps his hands or arms around his opponent's head or neck in securing this hold and the opponent's arm is not included, this is an illegal hold. (See Illustrations Nos. 20 and 21.)

3. **Overhead Double Arm Bar.** This hold is illegal either with or without the scissors and applied with one or both arms. (See Illustration No. 22.)

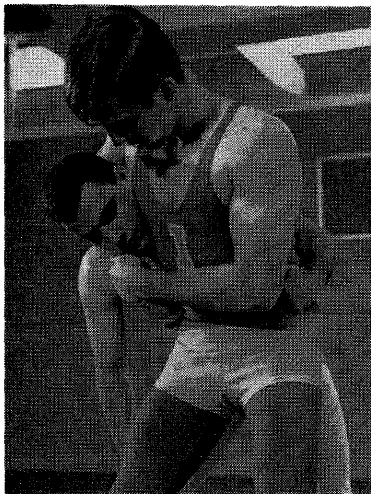

No. 16—IN HIGH SCHOOL ILLEGAL HEAD LOCK
Locking the arm around the head.

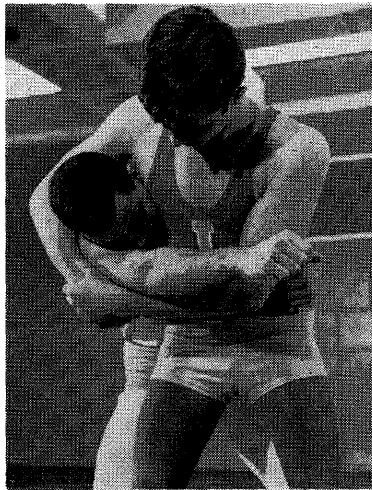

No. 17—LEGAL HEAD LOCK
Opponent's arm is included in the lock.



No. 18—A LEGAL HOLD
Pulling the head over the shoulder with hands locked or overlapped.

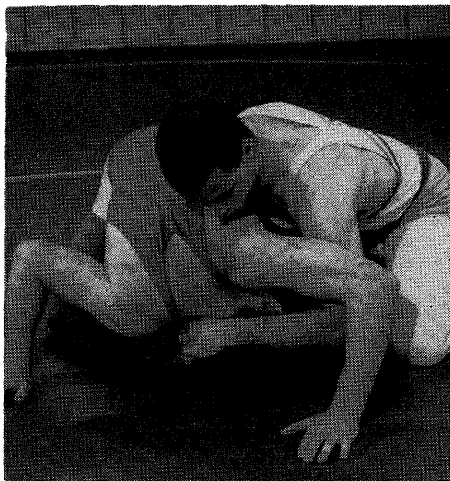

No. 19—FULL 3/4 NELSON, A LEGAL HOLD

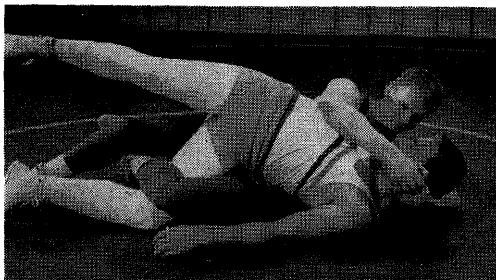

←

**No. 20—ILLEGAL GUILLO-
TINE IN HIGH SCHOOL**
*Arm is locked around oppo-
nent's head or neck.*

→
**No. 21—LEGAL GUILLO-
TINE**
*Hands are not locked or over-
lapped around head or neck.*

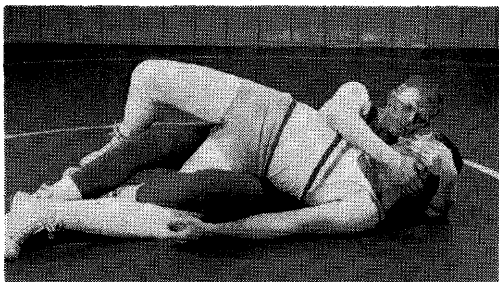

←

**No. 22—ILLEGAL OVER-
HEAD DOUBLE ARM BAR
IN HIGH SCHOOL**
*This hold is illegal when used
as shown above either with or
without the scissors and
applied with either one or both
arms.*

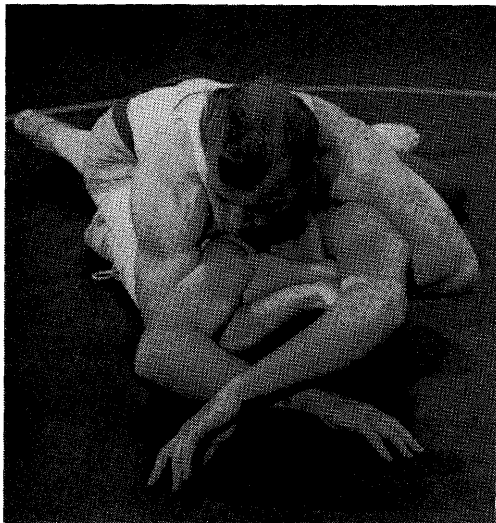

**Unnecessary
Roughness**

SECTION 2. Either before, during, or following a match intentional striking, gouging, kicking, hair pulling, butting, elbowing or an intentional act that endangers life or limb shall be grounds for disqualification on first penalty if the referee considers such act as flagrant misconduct. The referee shall follow the penalty chart for the penalties in the case of less flagrant unnecessary roughness. (See Penalty Chart.)

**Foreign
Substance
on Skin**

SECTION 3. The use of oil or greasy substances which cannot be completely removed shall be grounds for disqualification at the discretion of the Referee. Time out for the removal of such foreign substance shall be cumulative with the time out for injuries throughout the match. The total time out shall not exceed three minutes. (See Rule 12, Sec. 1.)

**Objectionable
Pads and Braces**

SECTION 4. (See Rule 3, Sec. 4 and the Penalty Chart.)

**Abusive
Conduct**

SECTION 5. Conduct of a coach, contestant, or spectator that becomes abusive or interferes with the orderly progress of a match shall be grounds for removal from the premises. The home management shall be responsible for the removal of the violators at the request of the Referee. (See Penalty Chart.)

NOTE—*This includes abusive language used during and following a match.*

**Potentially
Dangerous
Holds**

SECTION 6. The double wristlock, chicken wing, key lock, overhead double arm bar, split scissors, and other holds may cause injury when used legally, and are potentially dangerous holds. Contestants should know the dangers of these holds and the blocks for them. The Referee should anticipate danger of injury from these holds and be in position to block them before they reach the danger point. Furthermore, all Referees, coaches and contestants should understand that any and all holds used in such a way as to endanger life or limb are illegal and all Referees should verbally caution contestants against forcing a potentially dangerous hold into an illegal position. The double wristlock and chicken wing become illegal when forced into a twisting hammer lock position as in the case of applying the force parallel instead of perpendicular to the long axis of the body.

It should be understood that no contestant should ever be put in a position where he must forfeit a neutral position, a position of advantage or a fall because of an injury or danger to life or limb, and the Referee should promptly stop any and all holds which in his opinion may so result. If a legitimate hold is forced to such an extent as to endanger a contestant or if it becomes a punishing hold, the Referee shall stop the match and require the hold to be broken. No points should be awarded. The match shall be resumed in the neutral or Referee's position as determined by the position held at the time the match was stopped.

NOTE—*The chicken wing is a legal but potentially dangerous hold. When the hand goes behind the back it becomes a twisting hammer-lock and is illegal.*

a. Any holds over the mouth, nose, eye or front of throat shall not be permitted. Pressure from the side of the hand, forearm or wrist is considered a hold and therefore barred when used on the mouth, nose, eyes or front of throat. Forcing such a hold may be considered unnecessary roughness depending on the intent of the act as determined by the Referee and shall be penalized accordingly. (See Illustrations Nos. 23 through 26.)

HIGH SCHOOL MODIFICATION

Whenever defensive wrestler stands up after offensive wrestler has applied a scissors hold (including the cross body ride), the Referee shall consider this potentially dangerous and stop match when defensive wrestler removes hands from mat. Wrestling shall be resumed from referee's position.

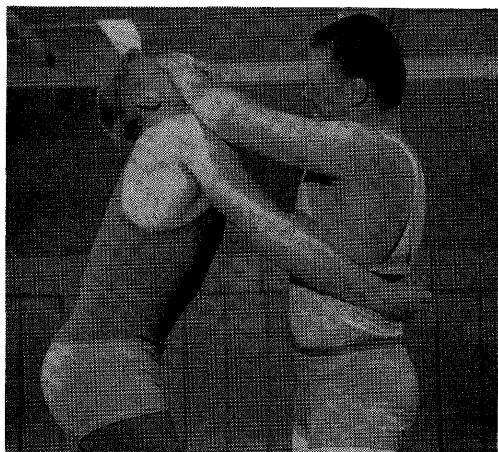

←

No. 23—ILLEGAL BLOCKING ON FACE (ON FACE PROPER)

This form of blocking is illegal because it is over mouth, nose and eyes, in contrast to position in No. 24.

→
No. 24—LEGAL BLOCKING ON FACE (ON CHIN)

Blocking on chin or forehead is legal but is not legal over face proper; that is, over mouth, nose or eyes.

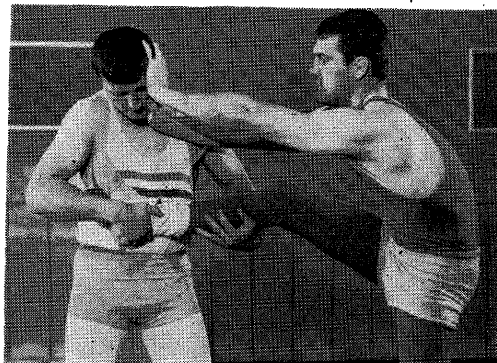

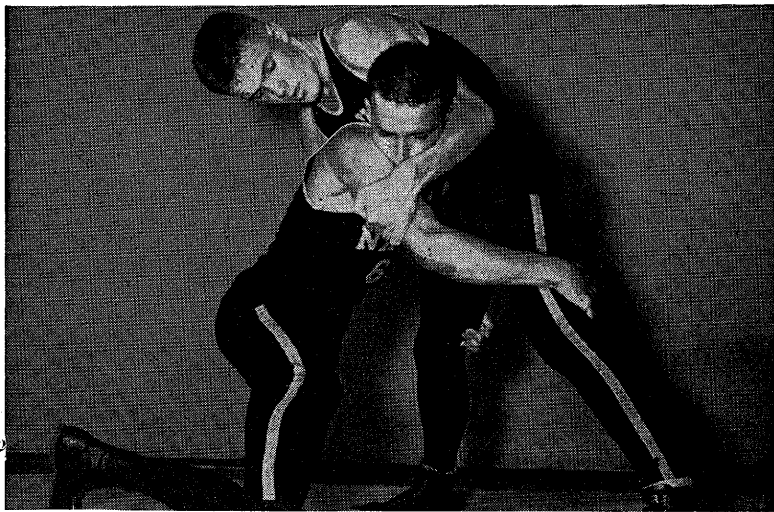

No. 25—A LEGAL CROSS FACE

It is an effective and legal block for the double leg pick-up.

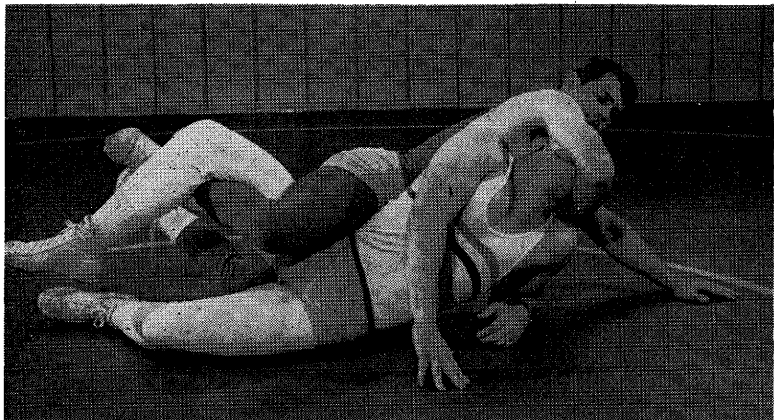

No. 26—ILLEGAL FACE HOLD

Shows a hold commonly used but which is contrary to both the letter and spirit of amateur wrestling rules. It is frequently used momentarily in order to prevent defensive wrestler from coming out from underneath or to bring defensive wrestler back into position for a fall. Referee should see that offensive wrestler does not secure unfair advantage by means of this illegal action.

Technical Violations

(See Penalty Chart)

SECTION 7. a. Interlocking Hands. Interlocking of fingers, hands or arms, around the body or both legs by the offensive contestant while on the mat is a technical violation. This has reference only to the wrestler in the position of advantage on the mat and does not apply when the defensive man has gained his feet or when the lock is used as a pin hold. Interlocking of fingers, hand or arms, is permitted when the defensive man is standing. The mere touching of the defensive man's hands to the mat is not considered a change in this position unless the hands are used as support parts, in which case, the offensive contestant is allowed reaction time to release the lock. It is unsportsmanlike for the defensive contestant to touch his hands to the mat in order to release the offensive wrestler's lock and the Referee shall not call a violation if the lock is held in such cases. (See Illustrations Nos. 27 through 30.)

NOTE—The Referee shall not call this violation when the defensive man is in the process of a reversal or escape. The defensive man is allowed to complete the reversal or escape provided he does so in a continuous maneuver. If the defensive man fails to complete the reversal or escape after an opportunity to do so, the Referee will stop the match and award the penalty. (See Penalty Chart.)

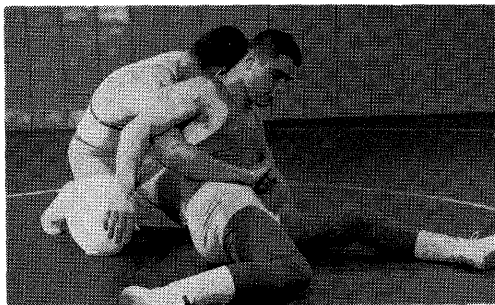

←

No. 27—INTERLOCKING OF HANDS AROUND THE BODY

A Technical Violation. Offensive wrestler is not allowed to lock hands, wrists or arms around body while defensive wrestler is supported by parts other than his feet.

No. 28—LEGAL USE OF THE HANDS IN WAIST-LOCK

This shows the legal use of the hands of the top man. The defensive contestant's supporting parts except feet are clearly off the mat.

→

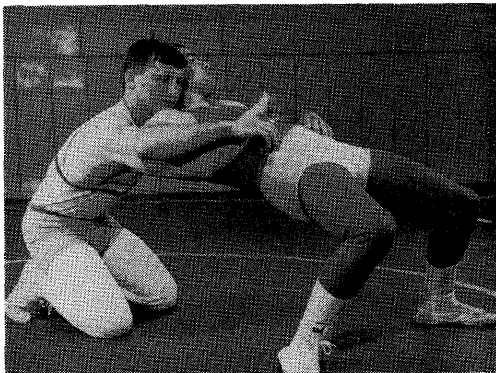

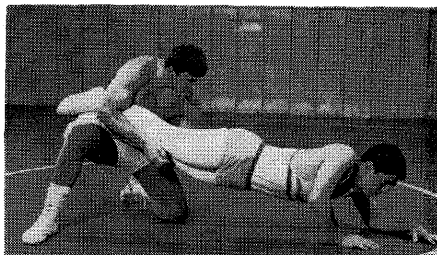
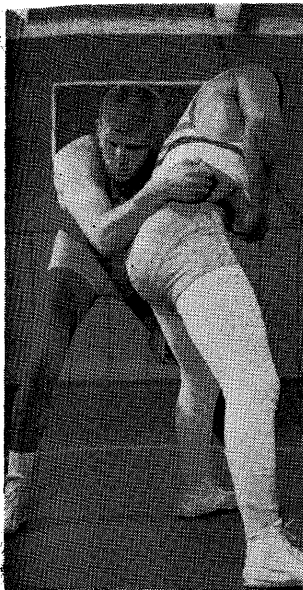

**No. 30—INTERLOCKING OF HANDS
AROUND LEGS**

This position is a technical violation.



No. 29—LEGAL USE OF HANDS IN BODYLOCK
This complete bodylock is legal because defensive wrestler is in a standing position. This hold would be a technical violation if defensive wrestler had one or both knees on the mat. (See Rule 10, Section 7.)



b. Holding Legs. It is a technical violation for the wrestler in the advantage position on the mat to grasp the defensive wrestler's leg or legs with both hands or arms unless such action is designed to break his adversary down and go into a pinning combination or to prevent an escape or reversal. Repeatedly grasping and holding the leg or legs with both hands or arms merely to break the defensive wrestler down or to keep him under control for the purpose of stalling is a violation under this rule. When the defensive wrestler has gained his feet the wrestler in the advantage position is allowed reaction time to begin his break down when he is holding a leg or legs with both hands or arms.

c. Leaving Mat Without Permission. It is a technical violation to leave the mat without first receiving permission to do so from the Referee.

d. Delaying Match. Delaying the match such as straggling back from out-of-bounds, unnecessary changing and adjusting equipment, repeatedly assuming incorrect referee's position and repeatedly making false starts from the referee's position are technical violations.

e. Intentional Forcing Opponent Off Mat. Intentional forcing opponent off the mat to prevent a take-down, reversal or an escape is a technical violation. (See Penalty Chart.)

f. Intentional Going Off Mat. Intentionally going off the mat to prevent a take-down, reversal or escape is a technical violation. (See Penalty Chart.)

g. Defensive Wrestler Intentionally Going Off Mat. It is a technical viola-

tion if the defensive wrestler intentionally walks, crawls, rolls or bridges off the mat. No penalty is provided if a near-fall or predicament is awarded during this violation.

NOTE—See *Penalty Chart Note****.

NOTE—It is considered a violation if the contestant in a figure-four body scissors intentionally goes off the mat to get the hold released.

h. Stalling. It is the responsibility of both contestants to maintain action throughout the match by making an honest attempt to stay in the circle and wrestle aggressively whether in the top, bottom or neutral positions. (See *Penalty Chart.*)

(1) *Neutral Position.* Each wrestler must make an honest attempt to stay in the 10-foot circle and secure a take-down regardless of the time or score of the match. A contestant who continually avoids contact with his opponent is stalling. A contestant may leave the circle to maneuver for position provided he continues his attempt to gain an advantage and make an effort to work back into the circle. Taking a position near the edge of the mat for the purpose of going off the mat, or allowing his opponent to push him off when the opponent makes an effort to go behind, is stalling.

(2) *Advantage Position.* The contestant in the advantage position on the mat shall make an honest attempt to wrestle aggressively. A period of fifteen seconds shall be sufficient time for the Referee to decide whether or not a contestant retaining a stalling hold has made an attempt to improve his position. For the second and subsequent penalties a period of fifteen seconds shall be sufficient time to determine the intent to stall.

NOTE—Any legal hold is not to be construed as a stalling hold if in the opinion of the Referee the offensive wrestler has a fair chance to pin his opponent and is making a real effort to do so.

(3) *Defensive Position.* Refusing to wrestle aggressively in the defensive position is stalling and shall be penalized as a technical violation. (See *Penalty Chart.*)

NOTE 1—In this position wrestling will continue and a visual and verbal warning given to the defensive wrestler.

NOTE 2—When there is no action in the mat position, the responsibility for initiating the action rests with both wrestlers.

i. Grasping Clothing, etc. No grasping of clothing, mat or mat cover by a contestant is permitted and any advantage gained thereby shall be nullified. Grasping clothing to prevent or gain an escape, reversal, takedown, or fall, is a technical violation.

NOTE—(Treat same as Note under Rule 10, Section 7a.)

RULE 11—PENALTIES AND WARNINGS

SECTION 1. The infractions of the rules are penalized in accordance with the penalties as listed on the *Penalty Chart* (Page 33).

SECTION 2. In calling each penalty the Referee shall stop the match, except when warning the defensive wrestler, give the hand signal for the points

PENALTY CHART

Infractions	First Penalty	Second Penalty	Third Penalty	Fourth Penalty	Rule 10 Sections
Illegal Holds					1
*Technical Violations	1 pt. N.C.	1 pt. N.C.	2 pts. N.C.	**Disqualify	7
***Unnecessary Roughness					2
Abusive and/or Unsportsmanlike Conduct (See Rule 13, Sec. 16)	Warning	Deduct 1 team point****	Remove from Premises		5
Flagrant Misconduct	Disqualify on first penalty				2
Greasy Substance on Skin and/or Objectionable Pads and Braces	Disqualify if cannot be removed in allotted time				3 4
Key: N.C.—no change					

SUMMARY OF TECHNICAL VIOLATIONS (Rule 10, Sec. 7):

- Interlocking Hands (Sec. 7, a)
- Holding Legs (Sec. 7, b)
- Leaving Mat Without Permission (Sec. 7, c)
- Delaying Match (Sec. 7, d)
- Intentional Forcing Opponent Off Mat (Sec. 7, e)
- Intentional Going Off Mat (Sec. 7, f)
- Stalling (Sec. 7, h, (1), (2), (3))
- Grasping Clothing, etc. (Sec. 7, i)

*Note. On technical violations involving stalling a verbal warning shall be given before the first penalty is assessed.

**Note. Disqualification due to a technical violation, illegal holds, or less flagrant unnecessary roughness does not eliminate a contestant from competition for third place in tournaments. Disqualification for any other reason eliminates a contestant from competition for third place in tournaments.

***Note. Points for unnecessary roughness may be awarded in addition to points earned.

****Note. In tournaments, second penalty—remove from premises.

REMINDER:

Penalties and time out for injury are accumulative throughout the match including overtime.

or warning (Figs. 11 and 14) and announce the penalty so that the contestants, scorers, coaches and spectators are aware of it.

Sequence of Penalties

SECTION 3. The penalty chart indicates the sequence of penalties and they are cumulative throughout the match including overtime.

RULE 12—INJURIES AND DEFAULTS

SECTION 1. An injured contestant has a maximum time-out of three minutes which is cumulative throughout the match including the overtime. Nose bleed or any other excessive bleeding shall not be interpreted as an injury and the number and length of time-out periods for such bleeding is left to the discretion of the Referee. There shall be no limit to the number of time-out periods which may be taken in any match, but the total time-out shall not exceed three minutes. If, at the expiration of the time-out, he is able to continue wrestling, the match shall be resumed as if the contestants had gone out-of-bounds.

Unconscious

If a contestant is rendered unconscious he shall not be permitted to continue the match without the approval of a physician. If the injured contestant is unable to continue wrestling, the match shall be awarded in accordance with Secs. 2 and 3 of this rule.

Accidental Injury

SECTION 2. If a contestant is accidentally injured and is unable to continue the match, his opponent shall be awarded the match by default due to injury.

Injury from Illegal Action

SECTION 3. If a contestant is so injured by any illegal action that he is unable to continue, the match shall be defaulted to the injured contestant and shall be scored as a fall. In case of an intentional attempt to injure an opponent, the offender shall be disqualified. (See Rule 10, Sec. 2 and Penalty Chart for "Flagrant Misconduct.")

Attendants During Time Out

SECTION 4. No more than two attendants and a physician shall be permitted on the mat with a wrestler during time-out.

RULE 13—OFFICIALS



Referee's Attire

SECTION 1. Referee's attire for all dual meets and tournaments:

- a. Black and white Referee's short sleeve knit shirt.
 - b. Black full length trousers.
 - c. White sox and gym shoes. (Black shoes recommended.)
 - d. Black belt.
- Other accessories—silver coin or colored disk and whistle.

Referee's Duties

SECTION 2. On matters of judgment the Referee shall have full control of the meet and his decisions shall be final. On matters of a technical nature, the current NCAA Rules shall be the final authority.

SECTION 3. Before the contestants come to the mat the Referee shall:

- a. Inspect contestants for presence of oils or greasy substances, rosin, objectionable pads, improper clothing, finger rings, long fingernails, and advise against the chewing of gum during the match as a health hazard.
- b. Clarify the rules with coaches and contestants.
- c. Advise contestants to report on the circle at the center of the mat opposite each other ready to wrestle.

SECTION 4. The referee is responsible for the seating arrangement at the officials table in accordance with one of the diagrams below:

WHEN INDIVIDUAL CLOCKS OR STOP WATCHES ARE USED

Home Team Assistant Timekeeper	Visiting Team Assistant Timekeeper	Match Timekeeper	Visiting Team Scorer	Home Team Scorer
--------------------------------	------------------------------------	------------------	----------------------	------------------

WHEN MULTIPLE TIMER IS USED

Timekeeper	Visiting Scorer	Announcer or Home Scorer
------------	-----------------	--------------------------

Match Timekeeper

SECTION 5. Instruct the Match Timekeeper that he is:

- a. In charge of assistant timekeepers and scorers, and should be constantly checking their activities at all times.
- b. Responsible for keeping the over-all time of the match.
- c. Responsible for keeping and recording accumulated time-outs for injury.
- d. Responsible for informing the Referee, only after an imminent situation has passed, whenever there is disagreement by the official scorers and/or timekeepers.
- e. Responsible for assisting the Referee in determining whether a situation occurred before or after the termination of a period.
- f. Responsible for calling the minutes to the Referee, contestants, and spectators in each match. The last minute shall be reported at fifteen second intervals. (45, 30, 15 seconds.)

NOTE: The Home Institution shall provide each timekeeper with an accumulative time clock for recording the time during the match. The match timekeeper shall be provided with two extra accumulative time clocks for recording time out in case of injury to the contestants. The match timekeeper shall also be provided with a gong, horn, or bell.

A multiple timer may be used in place of time clocks.

Assistant Timekeepers

SECTION 6. Instruct the Assistant Timekeepers that they are responsible for:

- a. Recording the accumulative time advantage of the contestants, to whom they have been assigned when indicated by the Referee.
- b. Constantly checking each other's time advantage recording.
- c. Constantly checking the match timekeeper's time recording.
- d. Showing the Referee the stop clock recording of the time advantage each contestant has accumulated at the end of the match.
- e. Stopping time advantage when the Referee signals illegal interlocking of hands.

Scorers

SECTION 7. Instruct the Scorers that they are responsible for:

- a. Recording which contestant has the position of advantage at the start of the second and third periods.
- b. Recording points scored by both contestants when signaled by the referee.
- c. Constantly checking each other's score reading.
- d. Immediately advising the match timekeeper when they are in disagreement regarding the score.
- e. Keeping the score board operator continually advised of the official score during each match.
- f. Showing the Referee the scorecard at the end of each match.
- g. Recording time advantage points in the final match score.

SECTION 8. Before the dual meet starts the Referee will call the team captains to the center of the mat for the toss of the coin to determine the choice of position at the start of the second period. (Rule 7, Section 3.)

SECTION 9. The Referee will use the Wrestling Officials Signals.

SECTION 10. The Referee shall notify the timekeepers as follows:

- a. When the match is started or stopped for any reason.
- b. When time advantage begins or ends for a contestant.
- c. Whenever time is involved in any situation occurring in the match.

SECTION 11. The Referee will notify the scorer, when warnings or points are awarded to either contestant. (See Signals for Referees, Page 38.)

SECTION 12. The Referee should anticipate difficult positions on the edge of the mat and prevent them by stopping the match, and resume wrestling at the center of the mat, as in the case of an off-mat decision.

SECTION 13. The Referee shall be firm in enforcing the letter and spirit of the rules and penalize consistently any repeated infractions. He must enforce vigorously and promptly the penalties for the infractions as provided in Rules 10 and 11. On each penalty, except the warning for defensive stalling, the referee shall stop the match and announce the penalty in the prescribed manner so that the contestants, scorers, coaches and spectators are aware of it. (See Signals for Referees, Page 38.)

SECTION 14. The Referee shall caution the user of a potentially dangerous or illegal hold in order to prevent possible injury. Such holds should be stopped by the Referee, if possible, before reaching the dangerous stage.

SECTION 15. The Referee should not place his hands under the shoulders of a contestant unless absolutely necessary to determine a fall.

SECTION 16. The Referee should meet promptly, in a spirit of good sportsmanship, any situation developing unexpectedly.

SECTION 17. If the conduct of a coach, contestant, or a spectator interferes with the orderly progress of the match, the home management shall be responsible, at the request of the Referee, for the removal of the offender from the premises. (See Penalty Chart.)

SECTION 18. At the end of a match the Referee shall order the contestants to shake hands and declare the winner (See Referees' Signals Fig. 18). If there is a doubt as to the winner the Referee shall order the contestants to stay on the mat while he checks the time advantage and the scorer's records to decide the winner. The time advantage, if any, shall be recorded on the score board and the Referee shall declare the winner in accordance with the instructions in the first sentence of this section. In dual meets, if the match is a draw the Referee will raise both hands above his head (See Referees' Signals Fig. 19).

NOTE 1—*If in the opinion of the Referee there is an error in the recordings of the timekeepers and/or scorers, the Referee shall correct the error and render his decision accordingly.*

NOTE 2—*In overtime periods if the points are even the referee and two judges shall determine the winner by ballot. (See Rule 7, Section 4.)*

RULE 14—NOTIFICATION & AGREEMENT OF MEETS

Equal Rights for Visiting Teams

SECTION 1. All modifications of rules of competition, "ground rules," etc., proposed by the home manager, must be submitted to the manager of the visiting team, or teams, a sufficient length of time before date of meet for agreement to be reached on same, and no such action is binding unless approved by the visiting team or teams.

SECTION 2. In dual meets the selection of a Referee and the maximum weigh-in time shall be mutually agreed upon at least ten days prior to date of meet.

NOTE—*In case the Coaches concerned are unable to agree on a shorter maximum weighing-in time than the five hours specified as the maximum in these rules, it is understood that the maximum amount of time as specified in the rules shall hold.*

SECTION 3. The home management shall notify visiting teams at least ten days prior to date of meet the exact time and place of the meet and the name of the referee.

Referees' Signals

The signals illustrated on the following pages are standard for wrestling referees throughout the nation. It is the duty of every referee to know these signals in order to give them instantly and clearly so that the wrestlers, timers, scorers and spectators are aware of what is taking place during the progress of the match.

The Use of the Whistle

SECTION 1. The whistle should be held ready for immediate use at all times during the match.

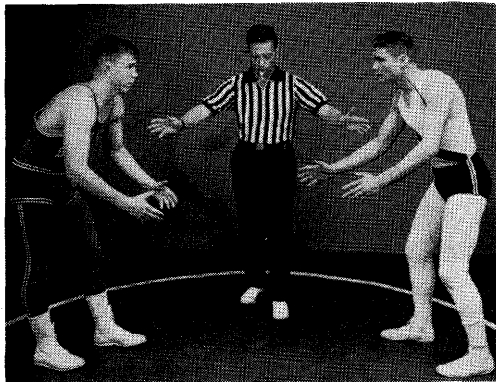

←

Fig. 1—Designating The Position Of The Wrestlers Before The Start Of The Match. As the wrestlers come onto the mat the Referee points to the places they are to take on the circle. He next points one hand toward the timers and scorers to verify their readiness.

→

Fig. 2—Shaking Hands And Passing By. After the officials indicate they are ready at the table, the Referee directs the wrestlers to shake hands, pass by and be ready to wrestle when the whistle blows. The Referee motions for the wrestlers to shake hands and pass by crossing his arms in front of his body.

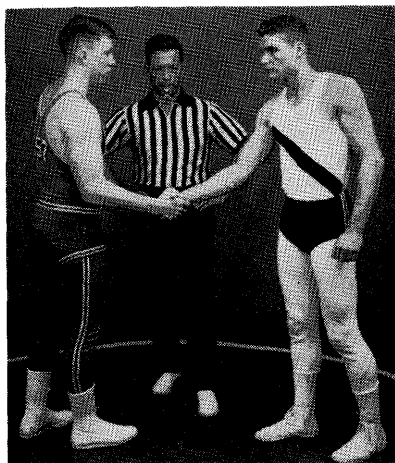

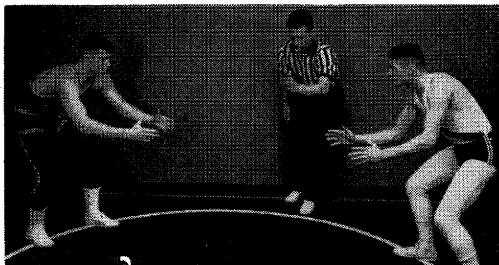

←
Fig. 3—Starting The Match Or Resuming The Match In A Neutral Position. After the wrestlers pass by they turn and face each other. The Referee raises his hand forward between two wrestlers. After a momentary pause to make certain the wrestlers are ready he blows his whistle and simultaneously moves his hand as a signal for the wrestlers to go into action.



Fig. 4—Resuming The Match In The Referee's Position On The Mat. The Referee should face the officials table and kneel on one knee at a distance of 8 to 10 ft. in front of the wrestlers and a little to the side on which the top wrestler stations himself. The Referee may give a preparatory command such as "Get Set" or "ready." When the wrestlers are in proper positions (Rule 8, Sec. 1) and after a momentary pause the Referee blows his whistle and moves his hand to start the action. Note—Some wrestlers watch the Referee's hand to get a fast start. It is usually better in such cases to blow the whistle a moment before moving the hand. The whistle starts the action. The hand signal is for the timer; in case they do not hear the whistle.

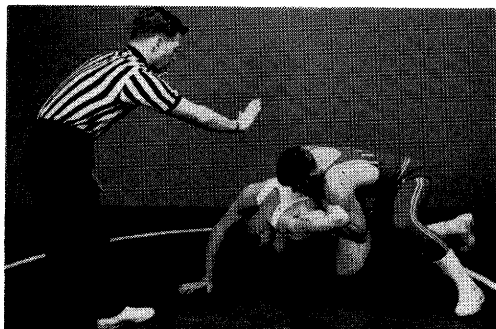

→
Fig. 5—Stopping The Match. The Referee blows his whistle and extends his hand to stop the watch.

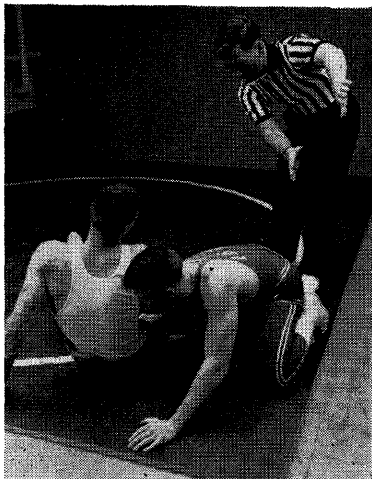

Fig. 6—Stopping The Match For Out-Of-Bounds. When the contestants are out-of-bounds (Rule 8, Sec. 5) the Referee stops the match and extends both arms horizontally to the same side toward the out-of-bounds. The Referee places himself in the most advantageous position to determine the out-of-bounds and stops the match immediately when the out-of-bounds occurs.

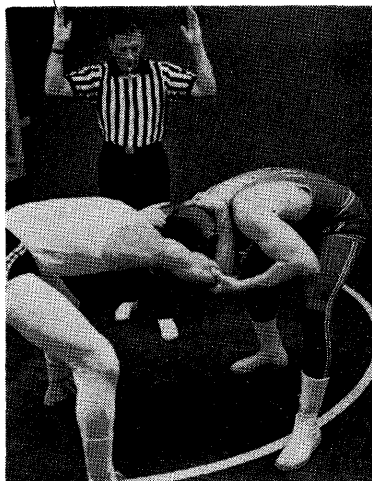
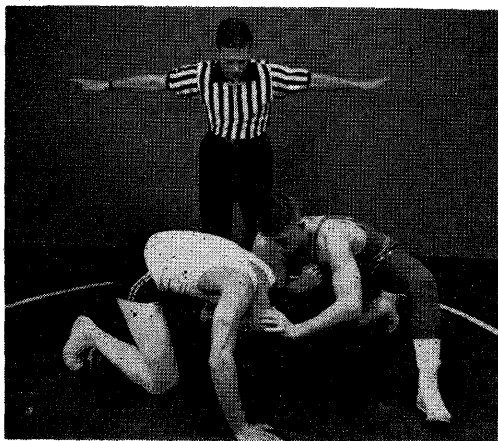

Fig. 7—Declaring A Neutral Position Standing After Out-Of-Bounds. When the contestants are out-of-bounds (Rule 8, Sec. 5 and 5a) and neither is in an advantage position, the Referee stops the match as in Fig. 5 and signals a Neutral position. The upper arms are front horizontal, both forearms are vertical and the hands are extended upward.



←
Fig. 8—Indicating A Neutral Position During A Scrimmage For A Take-Down. Both arms are extended sideward slightly below the horizontal with the palms of the hands down. The Referee moves his hands back and forth bringing them together and moving them away while verbally announcing "no advantage."

→
Fig. 9—Indicating Retention Of Advantage. Whenever there is any doubt as to the contestant in the advantage position the Referee should indicate the contestant in the advantage position by pointing to him with the index finger of one hand. The Referee will keep his other hand down and along his leg so that there will be no confusion as to whether any points are awarded.

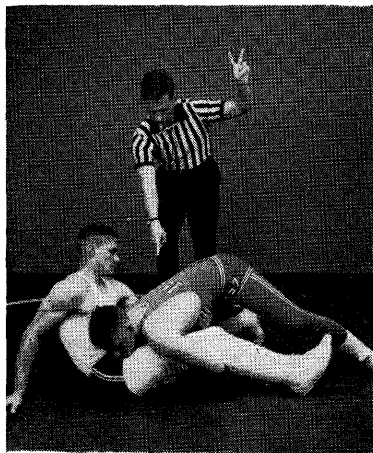
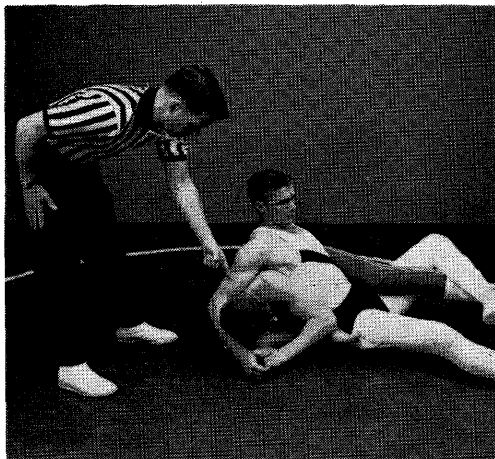

Fig. 10—Awarding Points. One arm and index finger are pointed at the wrestler receiving the points. At the same time the Referee verbally announces the award and the name of the team receiving it as he raises his opposite arm to a near vertical position, indicating with extended fingers the number of points awarded.

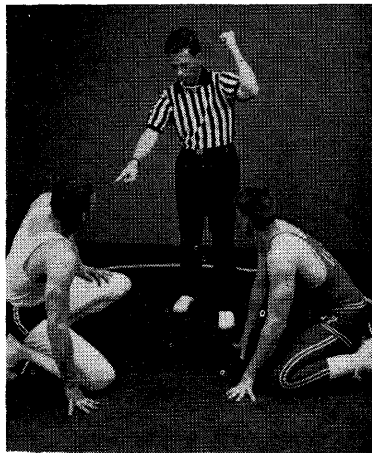

Fig. 11—Warning A Contestant For A Violation. The match is stopped. The index finger of one hand is pointed to the violator. At the same time the Referee verbally announces the penalty and raises the opposite arm with his fist doubled to indicate the "warning" penalty for neutral or offensive stalling.
 Note—For the "warning" in defensive stalling the match is not stopped.



←

Fig. 12—Scoring A Pinning Situation. The Referee gets down on the mat in a prone position for the best view of the defensive contestant's back while at the same time trying to keep out of the way of the contestants. The Referee does not signal a score for a "near-fall" or "predicament" until the pinning situation is ended. (Rule 8, Sec. 13, Note 1) After the situation is finished the Referee extends one arm upward indicating with the fingers the number of points awarded as he directs the index finger of his other hand toward the contestant receiving the points. (See Fig. 10.)

→

Fig. 13—Calling A Fall. When the fall (Rule 8, Sec. 11) is imminent the Referee raises one hand about 10 inches. As soon as the fall is completed he quickly strikes the mat with the palm and verbally announces "Fall." The Referee is not to put his hands under the back of the defensive wrestler unless his view of the shoulders is blocked by one or both contestants and it is absolutely necessary for him to feel the back on the mat in order to call the fall (Rule 13, Sec. 15).

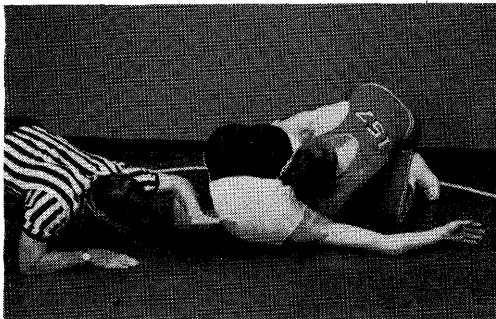

←

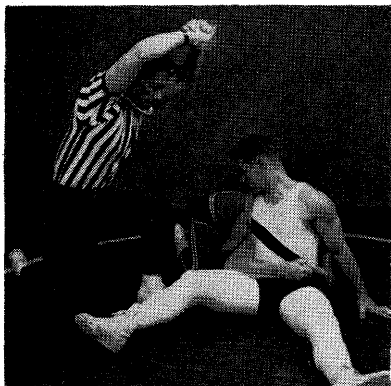
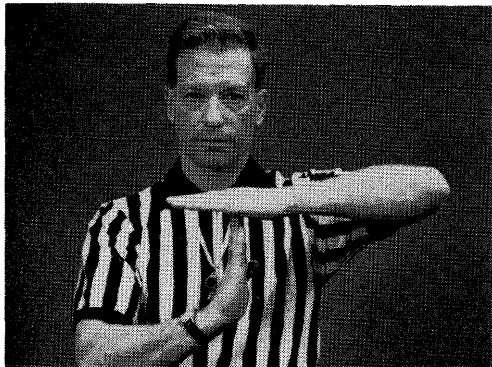
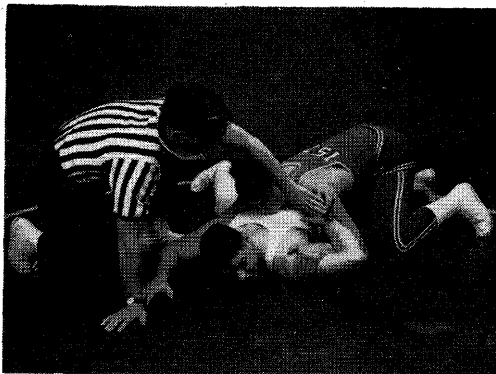

Fig. 14—Interlocking Hands, Or Grasping Clothing, During An Escape Maneuver (Rule 10, Secs. 7 a and i. When the bottom contestant is in the process of an escape or reversal and the contestant on top locks his hands or grasps the clothing to prevent the maneuver, the Referee indicates the violation by grasping the wrist of one hand with his other hand and holding it over his head. This signal stops the advantage time for the top contestant, and indicates the violation has occurred but the Referee is allowing the bottom contestant an opportunity to complete the action providing he does so in one continuous maneuver. If the maneuver is successful, bottom contestant gains neutral or top position. The Referee signals the points and the match continues with no interruption. If the bottom contestant fails to complete the maneuver the Referee stops the match and awards the penalty. (See Penalty Chart.)

→
Fig. 15—Preventing An Illegal Or Potentially Dangerous Hold. (Rule 10, Sec. 6 & Rule 13, Sec. 13). The Referee anticipates a potentially dangerous hold and gets in position to block it before it becomes dangerous. He may also verbally caution the contestant against forcing a potentially dangerous hold into an illegal hold.



←

Fig. 16—Calling Time Out. The match is stopped as in Fig. 5. If there is to be a delay in resuming the match, the Referee will indicate "time-out" by extending one hand in a vertical position at right angles to his chest with the ends of the fingers touching the palm of the other hand which is extended in a horizontal position in front of the chest. The Referee announces to the scorers the reason for the time out and to whom it is charged.

→
Fig. 17—Calling A Stalemate Situation. The match is stopped as in Fig. 5. Then the Referee indicates the reason for stopping the match as a stalemate by placing the arms on the chest in a bent position with the fists closed as indicated at the right.

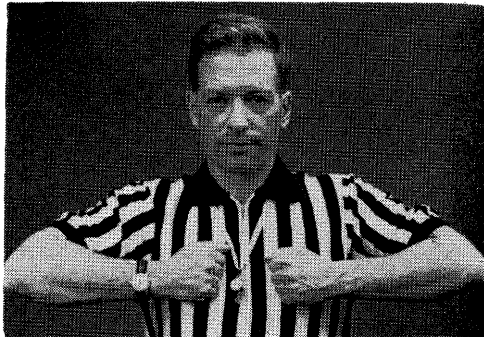

NATIONAL *Ensolite*[®]
WRESTLING MATS
3 YEAR GUARANTEE

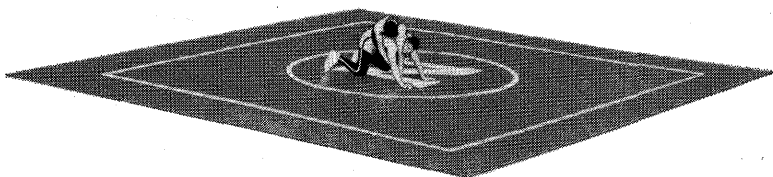

Extensive tests and rigorous, continuous use have proved SHOCK-ABSORBENT National Ensolite to be unequalled for protecting the human body. Ensolite closed cell vinyl foam mat material soaks up shock and limits dangerous rebound far better than any other material known.

Wrestling is the fastest growing sport in secondary school physical education. HELP KEEP IT THE SAFEST SPORT BY USING NATIONAL ENSOLITE MATS!

National vinyl coated Ensolite mats are available in school colors with tournament lines and school emblems. Tough vinyl skin becomes an integral part of the mat. Modern facilities assure you of a properly manufactured mat made to give long and trouble free service.

National
SPORTS COMPANY

SEE YOUR SPORTING GOODS DEALER
or write for your

NATIONAL GYM MAT CATALOG
355 NORTH MARQUETTE STREET

FOND DU LAC, WISCONSIN 54936

→
Fig. 18—Declaring The Winner. (Rule 13, Sec. 18) At the end of the match the Referee orders the wrestlers to shake hands touches the shoulder of the winner and raises his own arm.

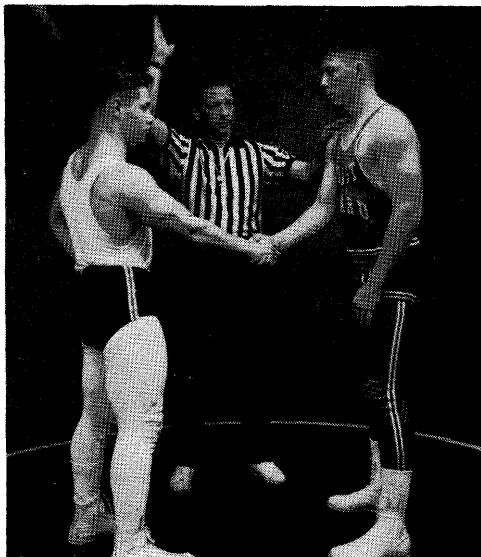

←

Fig. 19—Declaring A Draw. In case of a tie score at the end of the match in dual meets the contestants will shake hands, the Referee raises both of his arms over his head.

ATLAS ATHLETIC EQUIPMENT



Selected by more
schools and
colleges today to
develop true
physical fitness
in our citizens
of tomorrow.

- mats • gymnasium
equipment and apparatus
- baseball • football
- basketball and general
athletic equipment



ATLAS ATHLETIC EQUIPMENT CO.

6510

2115 Locust Street / St. Louis, Missouri 63103

Index to Rules

	Rule	Sec.	Page		Rule	Sec.	Page
Abusive Conduct	10	5	27	Overtimes	7	4	13
Advantage, Position of	8	3	15	Recording	9	3	19
Byes	6	4	10	Penalties	11	..	32
Compete in One Class Only . . .	2	2	5	Off Mat to Prevent Fall . . .	10	7	30
Control	8	2	15	Off Mat Intentionally . . .	10	7f	31
Costumes	3	2	6	Forcing Opponent Off			
Decisions	8	14	18	Mat	10	7e	31
Matches	8	14	18	Stalling	10	7h	31
Defaults	8	16	18	Penalty Chart	10	..	33
Definitions	8	..	14	Point System	9	3	19
Distinguishing Emblems	3	2c	7	Position of Advantage	8	3	15
Drawings and Eliminations . . .	6	..	10	Potentially Dangerous			
For Third Place	6	6	12	Holds	10	6	27
Graphic Illustration of	6	5	11	Holds Over Mouth, Nose,			
Seeding	6	3	10	Eyes, or Throat	10	6a	28
Eligibility	1	..	5	Predicament	8	13	17
Escape	8	9	16	Referee			
Fall	8	11	16	Costume	13	1	34
With Part of Body off				Duties	13	2	35
Mat	8	11a,b	16	Signals	38
Foreign Substance on Skin . . .	10	3	27	Referees Position on Mat . . .	8	1	14
Forfeit	8	15	18	Representation	2	..	5
Holds—Illegal	10	1	20	Reversal	8	10	16
Bending of Fingers	10	1	20	Roughness—Unnecessary . . .	10	2	27
Body Slams	10	1	20	Butting	10	2	27
Full Double Nelson	10	1	20	Elbowing	10	2	27
Hammerlock Above Right				Gouging	10	2	27
Angle	10	1	20	Hair-Pulling	10	2	27
Over-Scissors	10	1	20	Kicking	10	2	27
Strange Holds	10	1	20	Strangling	10	2	27
Twisting of Fingers	10	1	20	Striking	10	2	27
Toe Holds	10	1	20	Seeding	6	3	10
Infractions	10	..	20	Scoring	9	..	18
Injuries	12	1	34	Tournaments	9	2b	18
Accidental	12	2	34	Dual Meets	9	2a	18
From Illegal Hold	12	3	34	Point System	9	3	19
Intermissions	7	2	13	Spectators' Behavior	13	17	37
Matches—Length of	7	1	12	Stalemate	8	7	16
For First Place	7	1	12	Stalling	10	7g	31
For Third Place in Tour-				Take Down	8	4	15
naments	7	5	14	Technical Violations			
Intermissions between				Delaying Match	10	7d	31
periods	7	2	13	Grasping Clothing	10	7i	33
Intermissions between				Holding Legs	10	7b	31
overtimes	7	4	13	Intentional going off			
Mats	3	1	6	the mat	10	7f	31
Near Falls	8	12	17	Interlocking of Arms	10	7a	30
Neutral Position	8	8	16	Interlocking of Fingers . . .	10	7a	30
Notification and Agree-				Interlocking Hands	10	7a	30
ments	14	..	37	Leaving Mat	10	7c	31
Objectionable Pads	10	4	27	Stalling	10	7h	31
Enforcement	3	5	7	Time Advantage	8	2	14
Special Equipment	3	4	7	Time Out	12	1	34
Officials	13	..	34	Unnecessary Roughness	10	2	27
Referee	13	2	35	Weighting In	5	1	8
Timekeepers	13	5	35	Weight Classification	4	1	8
Overtimes	7	4	13	Weight Control	4	2	8
Out-of-bounds	8	5	16	Weight Allowance	5	3	9
				Failure to Make	5	4	9

GREAT COMPETITOR

From a Great Athletic Shoe Family

the
converse
WRESTLING SHOE

- Light weight for quick, controlled footwork.
- Extra high Army duck uppers for maximum protection.
- Exceptionally flexible.
 - Non-marking, traction-tread outsole.
- Invisible eyelets will not scratch mat.
- Foxing to edge of sole.
 - Pebbled toe strip.
 - Duck insole.
- Web tape backstay.
 - Sizes 5 to 14.
- In **BLACK** or **WHITE**.



CONVERSE RUBBER CO.

Malden, Massachusetts 02148

Top players in every competition
depend on matchless Wilson equipment
to make the most of their
natural ability.

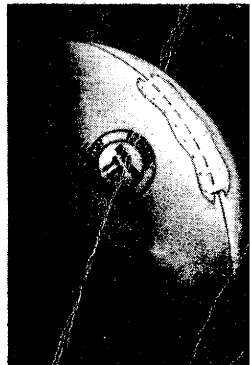
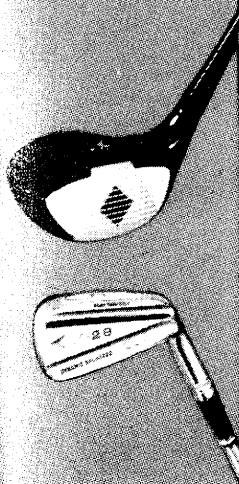
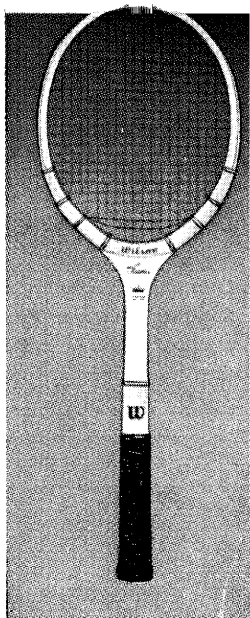
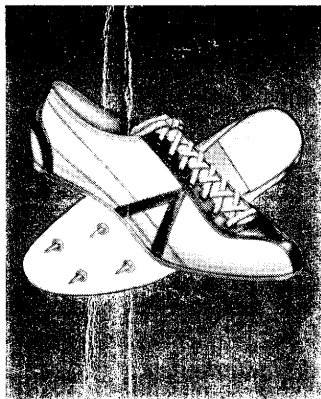

PLAY TO WIN WITH
Wilson

Wilson Sporting Goods Co., Chicago
(A subsidiary of Wilson & Co., Inc.)

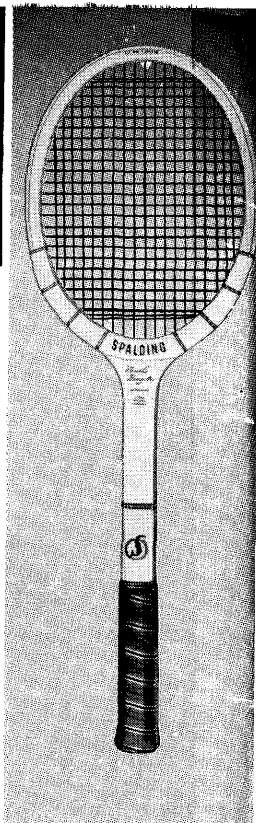
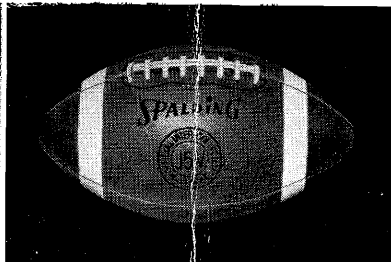
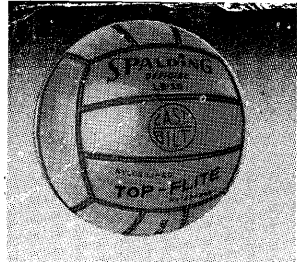

**ENJOY
EVERY
COMPETITIVE
ADVANTAGE
EQUIPMENT
CAN GIVE...**

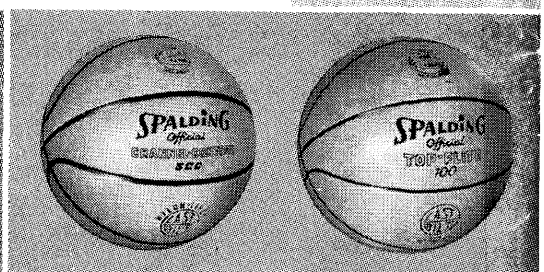
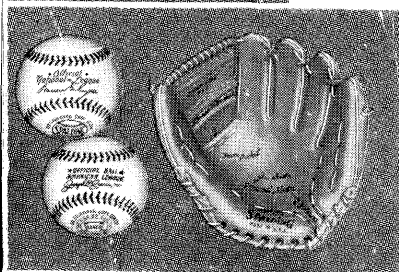

PLAY SPALDING®