

WINNER OF 10 WORLD'S FAIR GRAND PRIZES,
28 GOLD MEDALS,
HIGHEST OBSERVATORY HONORS
FOR ACCURACY



Longines

THE WORLD'S MOST HONORED WATCH

OFFICIAL WATCH FOR ALL

N. C. A. A.

CHAMPIONSHIPS

*Longines Watches are official for timing
world records for all sports throughout the world*



STANDARD OF EXCELLENCE ON FIVE CONTINENTS

VG

Great Teams

DESERVE THE GREATEST!

Which is, of course, MacGregor equipment. Name your game—from baseball to basketball to football to tennis. Then name MacGregor because, as we said, great teams deserve the greatest. See your MacGregor dealer now—and let your great team go the way of the winners.

MacGregor®

BRUNSWICK SPORTS
623 S. Wabash Avenue, Chicago 5, Illinois

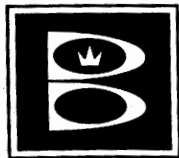



Wrestling Uniforms in a Class by Themselves

HIRTS

Stretch Nylon
Worsted and
Cotton
Durene
Nylon-Durene,
Supporter Style

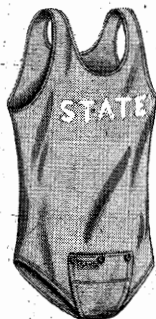

TIGHTS

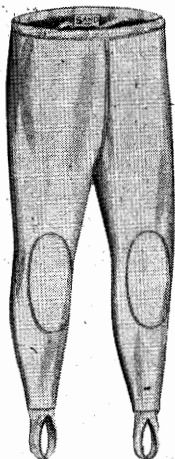

TRUNKS

Professional Saddle Seat
Longer inseam,
square leg opening
Full Two-Way Stretch
Reinforced Nylon Ribett
Stretch Nylon

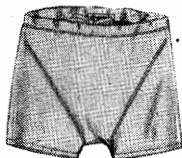

Standard Trunk
Stretch Nylon
Worsted Cotton
Heavy Weight
Durene

Cotton Heavy Weight
Reinforced Nylon Ribett
Spandex Ribett



**See your Sand-Knit
dealer or write for
full color catalog**

SAND KNITTING MILLS CORP., BERLIN, WIS:
EXCLUSIVE ATHLETIC KNITWEAR AND CLOTHING

NOW COMES THE BIG
"DIFFERENCE"
IN AN ATLAS
ENSOLAMINATE MAT

These men are about to add the big difference to a new kind of mat from Atlas. We call it Ensolaminate. The big difference is the new super strong vinyl skin. It will be laminated to Ensolite*, making the toughest mat of its kind in the business. Months of research went into the perfection of this manufacturing technique to answer the need for a trouble-free mat for wrestling and daily extra heavy abuse. New Atlas Ensolaminate mats are the result . . . the perfect answer for customers who demand long wear and trouble-free performance under conditions that simply can't be met by other mats

whose outer surfaces are sprayed on in a liquid state. And, the finest cements assure a permanent dependable bond. The Ensolaminate mat is practically gouge- and scuff-proof.

*Registered Trade Mark U. S. Rubber Co.



**ATLAS ATHLETIC
EQUIPMENT CO.**

2115 Locust St. / St. Louis 3, Mo.

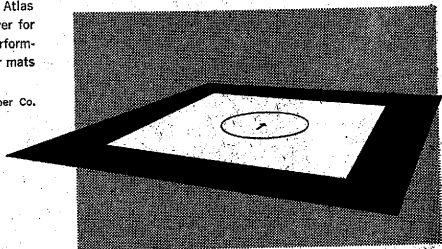

PUT SHIELD BETWEEN YOUR PLAYERS AND DENTAL INJURY!

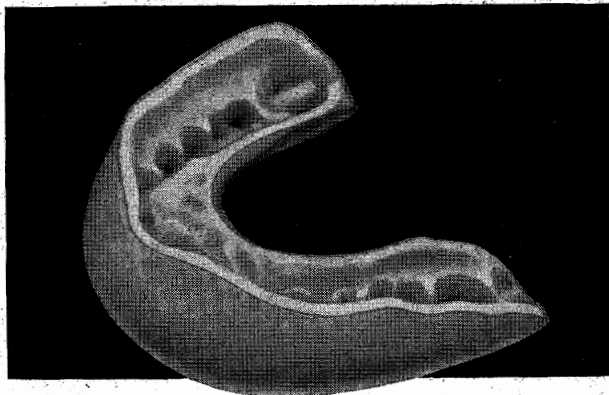

Only Shield has these exclusive features:

- **Advanced Mouth-Contour Design** – Shield for '63 is the result of 2 years' research by a leading dental laboratory.
- **Anti-Bacteria Agent** – Shield for '63 contains "Corobex," an agent that inhibits the growth of mouth bacteria.
- **\$250 Insurance Protection** – Shield protection is so certain that every wearer is covered by a \$250 Insurance Policy against dental injury at no extra cost.
- **Patented Projections** – Resilient dental plastic and patented projections cushion against jaw blows and help prevent concussion. Patent No. 3,073,300.
- **Custom-Fitted in 7 Minutes** – Shield for '63 is easily fitted to the contours of the mouth and teeth. Fitting is simple.
- **New Low School and Team Price** – \$1.95 includes sanitary carrying case and insurance policy.

See Your Sporting Goods Dealer!



SHIELD • AMERICA'S LARGEST SELLING MOUTH GUARD

Roberts Dental Mfg. Co., Inc. • 9 St. Paul Street • Buffalo 9, N. Y.



Tom Nugent, Head Football Coach,
University of Maryland



this cold product went to work for Coach Nugent's team

Like so many users of CORICIDIN,[®] Head Football Coach Tom Nugent is enthusiastic about the way this product fights colds. He says that Coricidin was "very effective" in the treatment of colds in his players.

Coricidin will work for you too. When you take it *at the first sign of a cold*, Coricidin quickly gets symptoms under control — helps prevent them from becoming full-blown. It combats that "washed-out" feeling which interferes with your best performance.

Whenever you feel a cold coming on, take the cold product you can depend on for quick relief . . . that will help keep you "in the action". Take Coricidin. It's the cold product most recommended by physicians.

CORICIDIN[®], BRAND OF ANTIHISTAMINIC-ANALGESIC-ANTIPIRETTIC COMPOUND.

4293

SCHERING CORPORATION • BLOOMFIELD, NEW JERSEY

Official For Use In A.A.U. N.C.A.A. F.I.N.A.

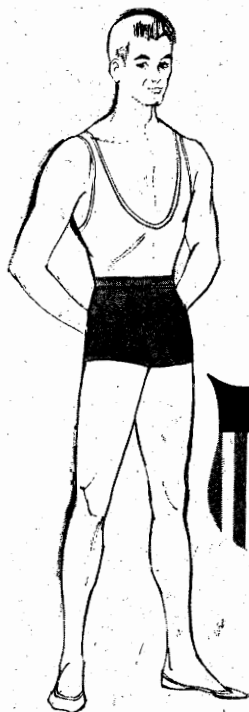

AMERICA'S
NEWEST LINE OF
WRESTLING
WEAR
BY . . .

CAMBRIDGE LTD.

—Div. of GILBERT Manufacturing Corp.

Send For
FREE
1963-64
CATALOG

Send To: Cambridge Ltd.
211 N. 5th St. Columbus 15, Ohio

NAME _____

STREET _____

CITY _____

STATE _____



NATIONAL CHAMPION OKLAHOMA'S SIXTH TITLE TEAM: Left to right, front row—Baughman, Martin, White, Edgar; back row—Coach Evans, Tapia, McQuarters, Curtis, Westmoreland and Dupree.

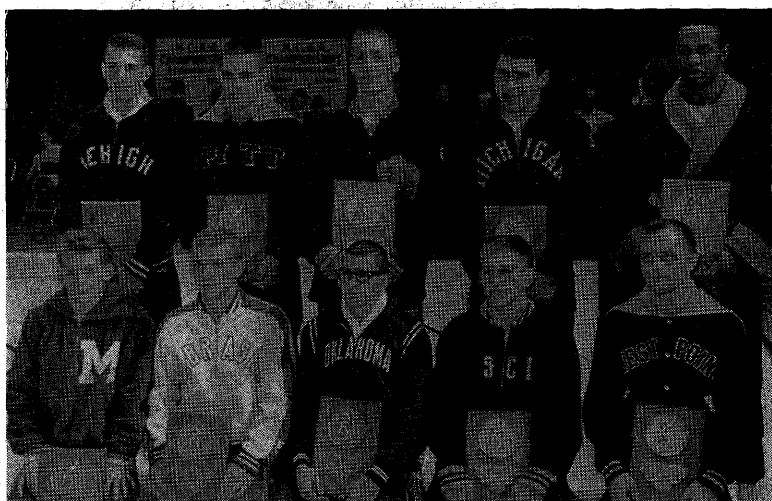

1963 NATIONAL COLLEGIATE CHAMPS: Left to right, front row—Arthur Maugham (Moorhead St., Mike Nissen (Nebraska), Mickey Martin (Oklahoma), William Dotson (Iowa St. Col.), Mike Natvig (Army); back row—Kirk Pendleton (Lehigh), James Harrison (Pittsburgh), Dean Lahr (Colorado), Jack Barden (Michigan), James Nance (Syracuse).

National Collegiate Championships

By JACK WALAS

Sports Information Director, Kent State University

The University of Oklahoma Sooners captured their sixth team title in the 33rd National Collegiate Wrestling Tournament held at Kent State's Memorial Gymnasium. The Sooners took the title with 48 points, the lowest total for a championship equad in eight years.

Iowa State University continued to be brides maids of the tourney as it took second with 45 points. The three-point difference was the closest the first and second place teams finished in the last seven seasons.

Big Eight schools dominated the first two spots as usual, but Eastern and Big Ten colleges edged closer to the top. Michigan took third with 36 points, as Pittsburgh, Syracuse and Oklahoma State tied for fourth.

Although the College-Division of the NCAA held a qualifying tournament the week prior to the nationals, the entry field topped the previous high mark, as 238 of the 267 entrants saw action in the tourney.

Mickey Martin of the champion Sooners took the 130-pound title for the second straight year and Army's Mike Natvig was successful in defending his 147-pound crown. Oklahoma's Wayne Baughman settled for runner-up spot when Michigan's Jack Barden unseated the 191-pound class champ.

Martin also followed in his father's footsteps when he was named the meet's Outstanding Wrestler, an award his dad won in 1936.

UCLA's Rahim Javinmard won the trophy for the most falls as he finished fourth in his 157-pound division.

No college was able to place more than one individual champion. Other national titles went to Bucky Maughan, Moorhead State, at 115 pounds; Mike Nissen, Nebraska, 123 pounds; Bill Dotson, Iowa State College, 137 pounds; Kirk Pendleton, Lehigh, 157 pounds; Jim Harrison, Pittsburgh, 167 pounds; Dean Lahr, Colorado, 177 pounds, and Jim Nance, Syracuse, at heavyweight.

The 1963 tournament also drew more than 15,000 spectators for the three days of wrestling. Officials, participating coaches and wrestlers considered the tourney "the finest NCAA tournament ever held." The tournament also enjoyed its first national television audience as the American Broadcasting Company brought the event to the home viewers.



THAT'S HIS BOY: Wayne Martin, 1936's Outstanding Wrestler in the Nationals, and son, Mickey, who had just won the same honor wrestling with dad's Alma Mater—Oklahoma—are the first father-son duo to achieve the top National wrestling award.

INDIVIDUAL CHAMPIONS AND PLACE WINNERS

<i>Class</i>	<i>Champion</i>	<i>Runner-up</i>	<i>Third</i>	<i>Fourth</i>	<i>Fifth</i>	<i>Sixth</i>
115-lb.....	Maugham (Moorhead St.)	Sanchez (Colo. St. U.)	Balent (Penn St.)	Stewart (Iowa St.)	Curtis (Oklahoma)	Johnson (Mich. St.)
123-lb.....	Nissen (Nebraska)	Johnson (Pittsburgh)	McCracken (Okla. St.)	Powell (Lock Haven)	Joseph (Ohio St.)	Neff (Colo. St. Col.)
130-lb.....	Martin (Oklahoma)	Douglas (West Liberty)	Dozeman (Michigan)	Kennedy (Minnesota)	Jones (Iowa St.)	Smartt (Lehigh)
137-lb.....	Dotson (St. Col. Iowa)	Huff (Iowa)	Harman (Navy)	Bewley (Iowa St.)	White (Oklahoma)	Wilcox (Michigan)
147-lb.....	Natvig (Army)	Rubis (Minnesota)	Long (Iowa St.)	Slutzky (Syracuse)	Crider (Colo. St. Col.)	Gibson (Purdue)
157-lb.....	Pendleton (Lehigh)	Kinyon (Okla. St.)	Carr (Iowa St.)	Javinmard (UCLA)	Bay (Michigan)	Gay (Pittsburgh)
167-lb.....	Harrison (Pittsburgh)	Combs (Iowa)	Hassman (Iowa St.)	Isaacson (Air Force)	Hall (Bloomsburg)	Roy (Illinois)
177-lb.....	Lahr (Colorado)	Houska (Ohio U.)	Edgar (Oklahoma)	Bell (Washington)	Barr (Pittsburgh)	Franzen (Navy)
191-lb.....	Barden (Michigan)	Baughman (Oklahoma)	Carr (Wisconsin)	Jaklich (Northwestern)	Hines (Colo. St. U.)	Everling (Syracuse)
HVYWT.....	Nance (Syracuse)	Kristoff (So. Ill.)	James (Okla. St.)	Solowin (Toledo)	Spaly (Michigan)	Illengwarth (Lehigh)

TEAM SCORING

Oklahoma 48, Iowa State 45, Michigan 36, Pittsburgh, Syracuse and Oklahoma State 32 each, Iowa 25, Lehigh 24, Colorado State U. 23, Minnesota 18, Moorhead State and Navy 17, State College of Iowa and Nebraska 16, Army 14, Ohio U. and Colorado 13, Penn State and UCLA 12, Southern Illinois 11, Colorado State Col., Michigan State and West Liberty State 10 each, Northwestern, Toledo and Wisconsin 9 each, Air Force, Bloomsburg State, Lock Haven State, Ohio State and Washington 8 each, Kansas and Purdue 5, Adams State and Cornell (Ia.) 4, Oregon, Rutgers, Springfield and Wyoming 3 each, Illinois and Maryland 2, Bowling Green, Cincinnati, New Mexico and South Dakota State 1 each.

National Collegiate Tournament Results

115-Pound Class

PRELIMINARY ROUND—Sanchez (Colo. St. U.) d. Hughes (Bloomsburg) 11-5; Curtis (Oklahoma) d. Freyermuth (Iowa) 4-2; Brown (Cornell Col.) d. Palmisano (Mich.) 8-3; Johnson (Mich. St.) d. Deffner (Long Beach St.) 5-1; Walenz (Nebraska) d. Schrag (Purdue) 7-3; Umezawa (Okla. St.) d. Killian (Pittsburgh) 4-2;

FIRST ROUND—Sanchez pinned Graven (Kent St.) 2:31; Curtis d. Tanita (Arizona) 5-4; Brown d. Foster (Yale) 4-1; Stewart (Iowa St.) d. Warnke (Lehigh) 3-2; Johnson d. Pollard (St. Col. Iowa) 4-3; Maughan (Moorhead) d. Walenz 1-1, ot 5-2; Umezawa d. Henry (Minnesota) 5-4; Balent (Penn St.) pinned Kreider (Northwestern) 5:31.

QUARTER-FINAL ROUND—Sanchez d. Curtis 10-4; Stewart d. Brown 9-3; Maughan pinned Johnson 6:32; Balent d. Umezawa 1-1 ot 4-4, Unanimous dec.

SEMI-FINAL ROUND—Sanchez pinned Stewart 5:49; Maughan d. Balent 8-3.

FINAL ROUND—Maughan pinned Sanchez 8:11; Consolation (Third place)—Balent d. Stewart 5-3; (Fifth place)—Curtis d. Johnson 4-3.

123-Pound Class

PRELIMINARY ROUND—Gautz (Wyoming) d. Maunder (Maryland) 7-0; Joseph (Ohio St.) by default over Haise (Syracuse); McCracken (Okla. St.) d. Saferstein (Miami O.) 9-4; Smith (Mich. St.) d. Sebert (Iowa St.) 6-4; Unruh (Kansas) d. Schnauer (Hiram) 4-0; Tapia (Oklahoma) d. Pike (Rutgers) 4-0; Nissen (Nebraska) d. Fuller (Iowa) 5-0; Neff (Colo. St. Col.) d. Balon (Springfield) 7-4; Crawford (Navy) by default over Drake (Rochester Tech); Gonzales (Colo. St. U.) d. Bahna (Mich.) 5-4.

FIRST ROUND—Johnson (Pittsburgh) d. Gautz 6-4; Joseph d. Elter (Purdue) 7-1; McCracken d. Smith 3-1; Unruh d. Nelitski (Bloomsburg) 9-7; Tapia d. Finn (So. Ill.) 4-0; Nissen d. Neff 7-4; Powell (Lock Haven) 6-4; Merriam (Lehigh) d. Gonzales 3-2.

QUARTER-FINAL ROUND—Johnson d. Joseph 7-3; McCracken d. Unruh 6-5; Nissen d. Tapia 14-2; Powell d. Merriam 2-0.

SEMI-FINAL ROUND—Johnson d. McCracken 7-3; Nissen d. Powell 3-3 ot 5-3.

FINAL ROUND—Nissen pinned Johnson 1:55 ot; Consolation (Third Place)—McCracken d. Powell 2-0; (Fifth Place)—Joseph d. Neff 3-3 ot 1-0.

130-Pound Class

PRELIMINARY ROUND—Perry (Adams St.) d. Henniff (Pittsburgh) 5-4; Smartt (Lehigh) d. Walizer (Lock Haven) 3-2; Dozeman (Michigan) d. Greenhalgh (Syracuse) 14-9; Taylor (Bloomsburg) d. Arnold (UCLA) 8-1; Kennedy (Minnesota) d. Stone (Wyoming) 2-0; Swedlund (Colo. St. U.) d. Holmes (Mich. St.) 8-5.

FIRST ROUND—Brainerd (So. Dakota St.) d. Perry 6-5; Smartt d. Knoeber (Lycoming) 7-3; Dozeman d. Garcia (Kansas) 4-3; Martin (Oklahoma) pinned Pedarek (Marquette) 4:02; Haney (Penn St.) d. Taylor 8-3; Kennedy d. Crider (Colo. St. Col.) 6-3; Parker (Iowa) d. Swedlund 7-2; Douglas (West Liberty) d. Jones (Iowa St.) 6-3.

QUARTER-FINAL ROUND—Smartt d. Brainerd 6-3; Martin d. Dozeman 10-7; Kennedy d. Haney 4-0; Douglas d. Parker 7-4.

SEMI-FINAL ROUND—Martin d. Smartt 3-1; Douglas d. Kennedy 4-2.

FINAL ROUND—Martin d. Douglas 12-8; Consolation (Third Place)—Dozeman d. Kennedy 7-5; (Fifth Place)—Jones d. Smartt 4-1.

137-Pound Class

PRELIMINARY ROUND—Harmon (Navy) d. McClendan (Springfield) 6-1; Deutsch (Adams St.) d. Harrison (Colo. St. Col.) 7-2; Murrin (Syracuse) d. Thompson (Kansas) 5-5; ot 6-5; Dotson (St. Col. Iowa) d. Pierson (Kent St.) 7-9; White (Oklahoma) d. O'Korn (Pittsburgh) 10-6; Scorese (Bloomsburg) d. Magoon (Lock Haven) 2-0; Piccioni (Ohio St.) d. Wingorn (Army) 3-2; James (Mich. St.) d. Reding (Okla. St.) 4-3; Janis (Miami, O.) d. Droegemuller (Mankato St.) 11-4; Huff (Iowa) d. Cook (Wash. St.) 12-9; Wilcox (Mich.) d. Leek (Lehigh) 5-4; Bewley (Iowa St.) d. Linker (Brown) 4-0; Torrence (Northwestern) d. Apple (Georgia Tech) 8-6; Argento (Wyoming) d. Perkins (So. Dakota St.) 5-1.

FIRST ROUND—Harmon d. Wolfe (Air Force) 2-1; Deutsch d. Murrin 4-2; Dotson d. White 6-2; Piccioni d. Scorese 5-2; James d. Janis 1-1 ot 1-1 rd; Huff d. Wilcox 12-8; Bewley d. Torrence 8-1; Argento d. Gray (Toledo) 11-2.

QUARTER-FINAL ROUND—Harmon d. Deutsch 4-2; Dotson d. Piccioni 8-4; Huff pinned James 2:40; Bewley d. Argento 15-12.

SEMI-FINAL ROUND—Dotson d. Harmon 5-2; Huff d. Bewley 17-4.

FINAL ROUND—Dotson d. Huff 5-5 ot 3-2; Consolation (Third Place)—Harmon d. Bewley 5-1; (Fifth Place)—White d. Wilcox 8-0.

147-Pound Class

PRELIMINARY ROUND—Crider (Colo. St. Col.) by default over Gessford (Springfield); Deupree (Oklahoma) d. Muck (Oregon) 5-1; Kopinsky (Maryland) d. Linander (Lock Haven) 7-2; Slutsky (Syracuse) d. Byington (Michigan) 2-1; Natvig (Army) d. Matson (UCLA) 5-0; Edward (Penn State) d. Sandelin (Colo. Western) 7-4; Seay (Kansas) d. Deitrick (Michigan) 3-0; Sanford (St. Col. Iowa) d. Buell (Yale) 5-0; Greenlee (Iowa) d. Rosenberg (Oregon St.) 8-7; Rubis (Minnesota) d. Koch (Lehigh) 6-3; Gibson (Purdue) d. Hays (Arizona St.) 5-1; Reilly (Toledo) d. Brewer (Okla. St.) 2-1; Long (Iowa St. U.) d. Norton (Colo. St. U.) 5-4; Wright (Adams St.) d. Mahan (Cincinnati) 10-4.

FIRST ROUND—Crider d. Haas (Ohio St.) 7-3; Deupree d. Kopinski 4-3; Natvig d. Slutsky 2-0; Seay pinned Edwards 1:35 ot; Sanford d. Greenlee 5-4; Rubis d. Gibson 3-3 ot 0-0 rd; Long d. Seilly 2-0; Carr (Pittsburgh) d. Wright 5-2.

QUARTER-FINAL ROUND—Crider d. Deupree 6-3; Natvig d. Seay 3-1; Rubis d. Sanford 4-0; Long d. Carr 3-3 ot 2-0.

SEMI-FINAL ROUND—Natvig d. Crider; Rubis d. Long.

FINAL ROUND—Natvig d. Rubis 7-2; Consolation (Third Place)—Long d. Slutsky 0-0ot 3-3 r d; (Fifth Place)—Crider d. Gibson 6-3.

157-Pound Class

PRELIMINARY ROUND—Fry (Mich. St.) d. Wright (Wyoming) 2-2 ot 0-0 rd; Carr (Iowa St.) d. Paule (Bloomburg) 8-4; Sirota (Syracuse) d. Soto (Maryland) 3-3 ot 3-1; Gay (Pittsburgh) d. Linke (Kent St.) 6-1; Pendleton (Lehigh) pinned Lett (Colo. St. U.) 5; 34; Javinmard (UCLA) d. Voss (So. Dakota St.) 17-7; Kinyon (Okla. St.) d. Westmoreland (Oklahoma) 4-1; Pate (Moorhead) d. Jarman (Wheaton) 5-2; Murphy (Bowl. Green) d. Kohl (Iowa) 3-0; Bay (Michigan) d. Carey (Navy) 4-2.

FIRST ROUND—Eisenhour (Lock Haven) d. Fry 4-2; Carr d. Austin (St. Col. Iowa) 8-2; Gay d. Sirota 3-0; Pendleton d. Cerra (Springfield) 3-0; Javinmard pinned Vlasak (Ohio U.) 4:06; Kinyon d. Pate 4-1; Gass (Cornell, Ia.) pinned Murphy 1:05; Bay d. Weiss (Penn St.) 5-3.

QUARTER-FINAL ROUND—Carr d. Eisenhour 2-0; Pendleton d. Gay 5-0; Kinyon d. Javinmard 4-2; Bay pinned Gass 7:41.

SEMI-FINAL ROUND—Pendleton d. Carr 3-1; Kinyon d. Bay 7-3.

FINAL ROUND—Pendleton d. Kinyon 5-2; Consolation (Third Place)—Carr d. Javinmard 7-6; (Fifth Place)—Bay d. Gay 6-3.

167-Pound Class

PRELIMINARY ROUND—Archer (Mich. St.) d. Ronyetz (Ohio U.) 4-3; Isaacson (Air Force) d. Radford (Lock Haven) 11-3; Scrinens (UCLA) d. Mickelson (Wyoming) 6-5; Hall (Bloomburg) pinned Mehlin (St. Col. Iowa) 4:27.

FIRST ROUND—Combs (Iowa) d. Roy (Illinois) 5-1; Stowell (Mich.) d. Perillo (Oklahoma) 2-2 ot 1-1 r d; Geiger (Maryland) d. Archer 4-3; Isaacson d. Riedener (Syracuse) 5-2; Scrinens d. Mills (Davidson) 9-2; Harrison (Pittsburgh) d. Hall 9-2; Hassman (Iowa St.) pinned Ferguson (Lehigh) 5:16; Strayer (Penn St.) d. Zweiacher (Okla. St.) 4-3.

QUARTER-FINAL ROUND—Combs pinned Stowell 2:34; Isaacson d. Geiger 5-5 ot 7-4; Harrison d. Scrinens 5-1; Hassman d. Strayer 4-2.

SEMI-FINAL ROUND—Combs d. Isaacson 2-1; Harrison d. Hassman 3-3 ot 2-1.

FINAL ROUND—Harrison d. Combs 3-2; Consolation (Third Place)—Hassman d. Isaacson 2-1; (Fifth Place)—Hall d. Roy 1-0.

177-Pound Class

PRELIMINARY ROUND—Keeney (Oregon) d. Shearer (Kent St.) 6-4; Franzen (Navy) pinned Kirchenbauer (Okla. St.) 8:27; Bruns (Air Force) d. Arcure (Mich.) 2-0; Shaub (Cincinnati) d. Pohland (Penn St.) 7-6; Roberts (Syracuse) d. Record (No. Carolina) 5-2; Edgar (Oklahoma) d. Cook (Lock Haven) 5-4; Mongan (Purdue) d. Schmutz (Springfield) 4-2; Houska (Ohio U.) d. Barr (Pittsburgh) 7-2; Evans (Northwestern) d. Gladish (Lehigh) 3-0; Jacobsen (New Mexico) d. Hruoda (Cornell, Ia.) 5-1; Bell (Washington) d. Schilling (Iowa) 7-0.

FIRST ROUND—Kenney pinned Valcanoff (Mich. St.) 5:50; Franzen d. Bruns 7-2; Roberts d. Shaut 3-2; Lahr (Colorado) d. Edgar 7-2; Grover (Iowa St.) d. Mongan 4-2; Houska pinned Hoemann (St. Col. Iowa) 5:55; Evans d. Jacobsen 3-9; Bell d. Dauberman (Maryland) 5-3.

QUARTER-FINAL ROUND—Franzen by default over Keeney; Lahr d. Roberts 7-3; Houska pinned Grover 1:57; Bell by forfeit over Evans.

SEMI-FINAL ROUND—Lahr d. Franzen 7-3; Houska d. Bell 5-0.

FINAL ROUND—Lahr d. Houska 5-2; Consolation (Third Place)—Edgar d. Bell 4-1; (Fifth Place)—Barr d. Franzen 7-2.

191-Pound Class

PRELIMINARY ROUND—Everling (Syracuse) pinned Carson (Bloomsburg) 5:48; Bossert (Lock Haven) d. Conger (Lycoming) 8-2; Sanzone (Springfield) d. Russell (Illinois) 4-3; Knott (Okla. St.) d. Rozman (Colo. Western) 7-6; Hines (Colo. St. U.) pinned Johnson (Iowa) 7:53.

FIRST ROUND—Everling d. Prebel (Mich. St.) 5-2; Rader (Rutgers) pinned Bossert 5:54; Sanzone pinned Eischens (So. Dakota St.) 4:57; Baughman (Oklahoma) pinned Jaklich (Northwestern) 7:09; Knott d. Lowham (Wyoming) 5-4; Parr (Wisconsin) pinned Burns (Lehigh) 7:48; Hines d. Fries (Oregon St.) 4-1; Barden (Michigan) d. Cooper (Wash. St.) 11-3.

QUARTER-FINAL ROUND—Everling d. Rader 5-3; Baughman d. Sanzone 9-1; Parr d. Knott 16-7; Barden d. Hines 9-3.

SEMI-FINAL ROUND—Baughman by default over Everling (Injury); Barden d. Parr 5-3.

FINAL ROUND—Barden d. Baughman 4-2; Consolation (Third Place)—Parr d. Jaklich 3-0; (Fifth Place)—Hines by forfeit over Everling.

Heavyweight Class

FIRST ROUND—Kristoff (Southern Ill.) pinned Cabe (No. Carolina) 7:14; Illengwarth (Lehigh) pinned Thiele (Kent St.) 3:41; Scharer (Rutgers) d. Turnock (Purdue) 4-2; Nance (Syracuse) pinned Spaly (Michigan) 2:20; Solowin (Toledo) pinned Sisak (Lock Haven) 1:38; McClure (Mich. St.) d. McQuarters (Oklahoma) 3-2.

QUARTER-FINAL ROUND—Kristoff d. Illengwarth 10-3; James (Okla. St.) pinned Scharer 7:09; Nance pinned Zeyen (Mankato St.) 6:40; Solowin d. McClure 2-0.

SEMI-FINAL ROUND—Kristoff d. James 0-0 or 1-1 split r d; Nance d. Solowin 1-1 or 2-2 r d.

FINAL ROUND—Nance d. Kristoff 2-1; Consolation (Third Place)—James d. Solowin 4-3; (Fifth Place)—Spaly d. Illengwarth 3-2.

NCAA College Division

This was the first year in which the NCAA held separate tournaments for the College and University divisions. The first four place winners in each weight class were eligible for competition in the NCAA tournament held at Kent State.

SCORING—Colorado Western State 62, Southern Illinois 57, State College of Iowa 31, Cornell (Ia.) 27, Wheaton 22, Mankato State 12, Luther 11, Sewanee 9, Hiram 8, Lycoming 6, Wartburg 6, Colorado Mines 5, Long Beach State 4, Rochester Tech 4, North Central 3.

115-LB—Daughty (CW) champion, Brown (C) 2nd, Follard (I) 3rd, Deffner (LB) 4th; 123-LB—Finn (SI), Schonauer (H), Drake (RT), Rende (CW); 130-LB—Brainerd (So. Dak. St.) Hollingshead (CW), Mueller (Wa), Knochel (Ly); 137-LB—Dotson (I), Perkins (SD), Oldfield (CW), Droegemuller (MS); 147-LB—Sanford (I), Sandelin (CW), Felock (SD), Novak (NC); 157-LB—Jarman (WH), Austin (I), Voss (SD), Erdahl (Lu); 167-LB—Gass (C), Skonberg (WH), Schreiber (Lu), Mehlin (I); 177-LB—Houston (SI), Pinney (Se), Hrouda (C), Hoemann (I); 191-LB—Plapp (SI), Rozman (CW), Eischens (SD), Confer (Ly); HVYWT—Kristoff (SI), Kuhn (CW), Zeyen (MS), Wentz (CM).

The 34th annual National Collegiate Wrestling Championships will be held March 26-28, 1964, at Cornell University, Hamilton, N. Y.



EASTERN INDIVIDUAL TITLISTS: Left to right—Merriam (Lehigh), Smartt (Lehigh), Harman (Navy), Natvig (Army), Pendleton (Lehigh), Harrison (Pittsburgh), Franzen (Navy), Rader (Rutgers), Nance (Syracuse).



FIRST COLLEGE DIVISION CROWN HOLDERS: Left to right, front row—Van Doughty (Colo. Western), Terry Finn (Southern Ill.), Dee Brainard (So. Dakota St.), Bill Dotson (Iowa St. Col.), Jim Sanford (Iowa St. Col.); back row—Tom Jarman (Wheaton), Jim Gass (Cornell Col.), Ken Houston (Southern Ill.), Roger Plapp (Southern Ill.), Larry Kristoff (Southern Ill.).

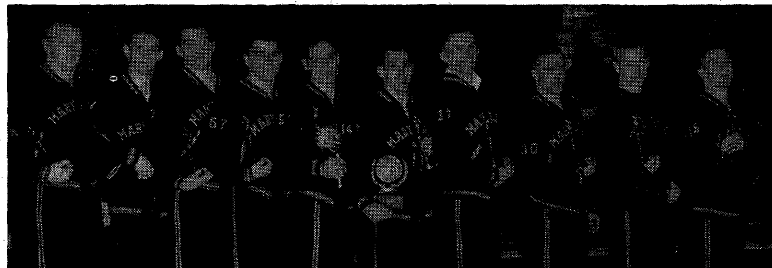

TOP ATLANTIC COAST GLADIATORS: Left to right—Wiklander, Geiger, Dauberman, Soto, Koppnisky, Bossert, Ott and Maunder (Maryland), Harrison (Virginia), Nuetze (Maryland).

COLLEGIATE REVIEWS

Eastern Intercollegiate Wrestling Association

SCORING—Syracuse 70, Lehigh 60, Pittsburgh 59, Navy 47, Penn State 28, Rutgers 28, Army 26, Cornell 24, Princeton 13, Temple 12, Pennsylvania 11, Columbia 9, Brown 8, Yale 7, Franklin & Marshall 6, Harvard 0.

123-LB—Merriam (L) champion, Haise (S) 2nd, Balent (PS) 3rd, Crawford (N) 4th; **130-LB—Smartt (L)**, Johnson (Pi), Greenhalgh (S), Meldrim (Cor); **137-LB—Harman (N)**, Murrin (S), O'Korn (Pi), Wimborn (A); **147-LB—Natvig (A)**, Slutzky (S), Carr (Pi), Leach (Pr); **157-LB—Pendleton (L)**, Carey (N), Gay (Pi), Reidner (S); **167-LB—Harrison (Pi)**, Strayer (PS), Cummings (Cor), Sirota (S); **177-LB—Franzen (N)**, Barr (Pi), Gladish (L), Armentrout (Pr); **191-LB—Rader (R)**, Speers (T), Everling (S), Burns (L); **HVYWT—Nance (S)**, Scharer (R), Jacobsohn (Pe), Asack (Co).

Atlantic Coast Conference

SCORING—Maryland 103, Virginia 65, North Carolina 42, North Carolina State 40, Duke 0.

115-LB—Nuetze (M) champion, McCrary (V) 2nd, Arthur (NC) 3rd, Mitchell (NCS) 4th; **123-LB—Harrison (V)**, Walters (NC), Jones (NCS); **130-LB—Maunder (M)**, P. Boehm (V), Furr (NC); **137-LB—Ott (M)**, Barnes (NCS), Patten (V), Wiles (NC); **147-LB—Bossert (M)**, J. Boehm (V), Jones (NC), Cook (NCS); **157-LB—Kopnisky (M)**, Wells (V), Athearn (NCS), Dworin (NC); **167-LB—Soto (M)**, Sawhill (NC), Schaeffer (V), Woodall (NC); **177-LB—Dauberman (M)**, McGauley (V), Record (NC), Humley (NCS); **191-LB—Geiger (M)**, Warren (NC), Lake (V), Fountain (NCS); **HVYWT—Wikander (M)**, Sullivan (NCS), Cabe (NC), Stone (V).

Big Eight Championships

SCORING—Oklahoma State 85, Oklahoma 71, Iowa State 65, Kansas State 35, Colorado 14, Nebraska 12.

115-LB—Stewart (IS) champion, Curtis (O) 2nd, Umezawa (OS) 3rd, Walenz (N) 4th; **123-LB—McCracken (OS)**, Nissen (N), Unruh (KS) Sebert (IS); **130-LB—Martin (O)**, Jones (IS), Dutsch (OS), Keith (KS); **137-LB—Thompson (KS)**, Reding (OS), White (O), Bewley (IS); **147-LB—Long (IS)**, Deupree (O), Seay (KS), Brewer (OS); **157-LB—Kinyon (OS)**, Carr (IS), Westmorland (O), DeMoss (KS); **167-LB—Zweischer (OS)**, Perillo (O), Bird (KS), Hassman (IS); **177-LB—Lahr (C)**, McDaniel (OS), Grover (IS), Edgar (O); **191-LB—Baughman (O)**, Knott (OS), Abbas (IS), Metz (KS); **HVYWT—James (OS)**, McQuarters (O), Johnstone (IS), Zartner (N).

Big Sky Conference

SCORING—Montana State 96, Montana 65, Weber 55, Idaho State 34.

115-LB—Lockwood (MS) champion, Hodges (M) 2nd, Wood (IS) 3rd, Garcia (W) 4th; **123-LB—Black (M)**, Glenn (W), Satterwhite (IS), Quinn (MS); **130-LB—Poll (W)**, Hunter (IS), Brittenham (MS), LaValley (M); **137-LB—Kershner (MS)**, Palmer (M), Legas (W), McClusky (IS); **147-LB—Heggen (MS)**, Harding (W), Price (M); **157-LB—McIntyre (MS)**, Johnston (M), Atterberry (W), Michener (IS); **167-LB—Baker (MS)**, Foxley (W), Tyler (M); **177-LB—Denton (MS)**, McAdams (IS), Meyers (M), MacKay (W); **191-LB—Miller (MS)**, Gordon (W), McLemore (M); **HVYWT—Amsden (MS)**, Hermans (M), Rutherford (IS), Hassel (W).

Big Ten Championships

SCORING—Michigan 52, Iowa 42, Northwestern 34, Minnesota 32, Wisconsin 23, Indiana 22, Ohio State 18, Michigan State 16, Purdue 13, Illinois 12.

123-LB—Plaskas (N) champion, Joseph (O) 2nd, Rhodes (Mich) 3rd, Johnson (MS) 4th; **130-LB—Kennedy (Minn)**, Parker (Ia), Dozeman (Mich), Torrence (N); **137-LB—Huff (Ia)**, Piccioni (O), Quaday (Minn), James (MS); **147-LB—Rubis (Minn)**, Deitrick (Mich), Gibson (P), Greenlee (Ia); **157-LB—Bay (Mich)**, Calvin (Ind), Fry (MS) Martin

(W); 167-LB-Combs (Ia), Roy III, Mergen (W), Stowell (Mich); 177-LB-Evans (N), Isel (Ind), Mongon (P), Paar (W); HVYWT-Barden (Mich), Pillath (W), Jacklich (N), Conaway (Ind).

Central Intercollegiate Athletic Association

SCORING—Morgan State 91, Howard U. 82, Virginia State (Norfolk) 54, Virginia State (Petersburg) 14.

115-LB-Moore (M) champion, Smith (N) 2nd, Brock (H) 3rd; 123-LB-Sykes (M), Harris (H), Walker (N), Holmes (P); 130-LB-Fisher (M), Hadden (N), Jones (H), Brooks (P); 137-LB-Vance (M), Lawson (H), Williams (P); 147-LB-Jackson (H), Brooks (M), Reed (P); 157-LB-Williams (M), Delgado (H), McCoy (N); 167-LB-Richardson (H), Eley (N), Cheeks (M), Young (P); 177-LB-Waker (M), Allen (H), Knight (N); 191-LB-Mack (N), Gross (H), Royster (M); HVYWT-Foster (H), Sledge (M), Edmunds (N).

College Conference of Illinois

SCORING—Angustana 73, North Central 58, Millikin 56, Lake Forest 36, Carthage 24, Carroll 22, Illinois Wesleyan 22, North Park 0.

123-LB-Lambert (A) champion, Bratt (Cart) 2nd, Beaty (W) 3rd, Jankauskas (LF) 4th; 130-LB-Zenke (M), Weaver (A), Bloom (W), Pawlick (NC); 137-LB-Armstrong (M), Stillman (Carr), Townsend (W), White (LF); 147-LB-Novak (NC), Winkler (Carr), Bogner (A), Edgar (LF); 157-LB-Klabunde (A), Wolfe (NC), Bonham (LF), Haug (M); 167-LB-Henning (A), De St. Paer (NC), Reno (W), Hawthorne (M); 177-LB-Burke (LF), Berg (A), McDaniel (NC), Simons (M); 191-LB-Thies (M), Johnson (A), Avery (NC), Roberts (LF); HVYWT-Snyder (Cart), Horton (NC), Shively (M), Richardson (Carr).

Far Western Conference Championships

SCORING—Chico State 30, UC Davis 22, Humbolt State 18, San Francisco State 13.

123-LB-Taylor (D) champion, Ulmer (CS) 2nd, Defreitas (HS) 3rd, Chan (SF) 4th; 130-LB-Simpson (CS), Denyer (SF), Covington (HS), Mizelle (D); 137-LB-Thraikill (D), Baade (CS), Nowokowski (HS), Cheek (SF); 147-LB-Rockwell (HS), Lenson (CS), Simmons (SF), Canby (D); 157-LB-Fickel (D), Hendrickson (SF), Harris (CS), Lewis (HS); 167-LB-Benson (CS), McNeal (SF), Nasmyth (HS), Doyle (D); 177-LB-Hagerstrand (HS), Rhoades (D), Rochelle (CS), Perdue (SF); HVYWT-Cook (CS), Preisendorf (SF), Torigian (D), Grotting (HS).

Indiana Intercollegiate Conference

SCORING—Indiana State 113, Wabash 61, Ball State 54, Indiana Central 36, Manchester 15, Earlham 12, DePauw 9, Indiana Technical 2.

115-LB-Welliever (IS) champion, Cauthen (W) 2nd, Simms (BS) 3rd, Yoder (M) 4th; 123-LB-Porter (IS), Goldstein (W), McGee (IC), Adams (E); 137-LB-Lewis (IS), Moore (IS), Weaver (BS), Fohrman (W); 147-LB-Glover (W), Berndt (IS), Hensley (BS), Beeson (IC); 157-LB-Burtrum (BS), B. Berndt (IS), Huck (D), Smith (E); 167-LB-Rodgers (IS), Van Etten (W), Bohlin (IC), Tregenza (D); 177-LB-Fisher (BS), Beckham (IS), Graves (IC), Hollander (E); 191-LB-Bivens (IS), Ericson (W), Cadbury (E), McKee (M); HVYWT-Servies (IS), Ginther (BS), Barnes (IC), Wilson (W).

Interstate Intercollegiate Athletic Conference

SCORING—Eastern Illinois 47, Western Illinois 25, Illinois State 21, Central Michigan 20, Northern Illinois 17.

1965 Guide Material

All material for inclusion in the 1965 **Official Wrestling Guide** must be submitted to the Editor, Charles Parker, Davidson College, Davidson, N. C., not later than April 10, 1964.

115-LB-Tamblin (I) champion, Cummins (E) 2nd, Swanson (N) 3rd, Saffady (C) 4th; 123-LB-Koren (C), Mitchell (E), Anderson (N), Sheridan (I); 130-LB-Semetis (E), Cobb (N) Emmons (I), Carby (W); 137-LB-Keller (I), Fox (C), Cheatwood (E), Skol (N); 147-LB-Shipp (W), Strom (E), Harootunian (N), Cook (C); 157-LB-Fiocca (W), Myers (E), Howde (I), Phifer (N); 167-LB-Gardner (E), Wynne (W), Ezel (I), Pederson (N); 177-LB-Schmidt (N), Neece (E), Rapp (C), McCauley (W); 191-LB-Anderson (W), Fickes (E), Bunce (C), Bertalozzi (N); HVYWT-Blackful (E), DeVoe (C), Theesfeldt (I), Knott (W).

Iowa Intercollegiate Athletic Conference

SCORING—Luther 58, Wartburg 49, Dubuque 39, Upper Iowa 38, Simpson 34, Parsons 15.

123-LB-Weeber (S) champion, Johnson (L) 2nd, Hamrick (D) 3rd, Damrow (W) 4th; 130-LB-Smith (W), Bowe (D), Jacobsen (L), Wallace (UI); 137-LB-Mueller (W), Kittleson (L), Hurt (UI), Price (S); 147-LB-Tower (W), Brownell (UI), Wellner (L), Cofran (P); 157-LB-Erdahl (L), Herring (P), Masker (W), Doughty (D); 167-LB-Schreiber (L), Sayers (D), Podhajsky (UI), Hutson (W); 177-LB-Corbin (S), Nott (D), Heath (UI), Bervin (L); HVYWT-Schulte (UI), Searis (S), Huth (W), Willis (P).

4-I Championships

SCORING—Toledo 42, Ohio U. 29, Miami (O.) 28, Notre Dame 24, Findlay 23, Cortland 20.

117-LB-Saferstein (M) champion, Schonauer (H) 2nd, Scaralata (RIT) 3rd, Monaco (AL) 4th; 123-LB-Schrader (Ill.C.), Apling (T), Drake (RIT), Black (M); 130-LB-Boyd (WL), Megale (F), Furrer (OSW), Shipman (CM); 137-LB-Wilkerson (C), Simon (W), Morelli (ND), Gray (T); 147-LB-Iacovelli (I), Reilly (T), Whittaker (C), Dane (M); 157-LB-Marshall (F), Duffy (CWP), Vlask (OU), Parker (EM); 167-LB-Valentic (B), Moyer (FST), Ronyetz (OU), Ames (ND); 177-LB-Onerato (SR), Shaub (CW), Sheerer (KSU), Rapp (CM); 191-LB-Housak (OU), Rutkowski (ND), Relyea (EM), Brinkworth (B); HVYWT-Solowin (T), Jones (H), Ginsburg (WRU), Devoe (CM).

Mason-Dixon Conference

SCORING—Old Dominion 98, Baltimore 45, Johns Hopkins 39, Loyola 37, Hampden-Sydney 29, American U. 25, Western Maryland 18, Towson State 17, Gallaudet 13, Catholic U. 4.

123-LB-Makarov (A) champion, Fry (OD) 2nd, Davis (JH) 3rd, Eagan (WM) 4th; 130-LB-Silverman (OD), McCarthy (L), Garvin (WM), Rankin (B); 137-LB-Waterfield (O), Schillip (L), Kretschmer (TS), Clark (A); 147-LB-Guterman (OD), Cupp (B), Szoka (JH), Cummings (HS); 157-LB-Cote (OD), Gray (TS), Fisher (JH), McCune (A); 167-LB-Glascoe (JH), Forehand (OD), Mussard (B), LeFevre (L); 177-LB-Harris (OD), Milligan (L), Vigliotti (JH), DeMartino (C); 191-LB-Meszares (B), Matney (HS), McMillan (OD), Eiswert (L), HVYWT-Bradley (HS), Hrdesty (B), Byrnes (A), Fairwood (G).

Metropolitan Intercollegiate Championships

SCORING—C.W. Post 80, CCONY 50, Kings Point 44, Newark Rutgers 31, Montclair 29, Fairleigh Dickinson 26, Wagner 23, NYU 23, Hunter 7, Seton Hall 6, Brooklyn Polytech 4.

117-LB-Bratnick (CC) champion, Dirlam (W) 2nd, Wasserman (M) 3rd, Altman (BP) 4th; 123-LB-Frangella (P), McGlinicy (M), Testa (N), Siegel (CC); 130-LB-Barker (FD), Kasbarian (N), Kaltnecker (S), Pomara (P); 137-LB-Taylor (CC), Pondiscio (N), Hough (FR), White (M); 147-LB-Avitable (P), Bocchino (NYU), Miller (CC), Moncure (KP); 157-LB-Duffy (P), McClure (N), Chasen (CC), Stafnsen (KP); 167-LB-Schmidt (KP), Ingarozza (P), Leydecker (CC), Dudas (W); 177-LB-Howley (NYU), Spetko (P), Wilk (H), Buenger (KP); 191-LB-Schiacchetano (M), Crossman (KP), Brockway (W), Coffin (P); HVYWT-Niedzielski (P), Ross (KP), Ostrom (FD), Deo (M).

Mid-American Conference

SCORING—Toledo 58, Miami (O.) 54, Ohio U. 48, Kent State 41, Bowling Green 21, Western Michigan 21, Marshall 10.

123-LB-Saferstein (MI) champion, Apling (T) 2nd, Kile (BG) 3rd, Underwood (WM) 4th; 130-LB-Latora (WM), Masanek (MI), Maurer (BG), Gray (T); 137-LB-Janis (MI),



BIG EIGHT'S 1963 WINNERS: Left to right—James (Okla. St.), Baughman (Oklahoma), Lahr (Colorado), Zweekacher and Kinyon (Okla. St.), Long (Iowa St.), Thompson (Kansas St.), Martin (Oklahoma), McCracken (Okla. St.), Stewart (Iowa St.)



BIG SKY MAT MONARCHS: Left to right, front row—Lockwood (Montana St.), Black (Montana), Poll (Weber), Kershner and Heggen (Montana St.); back row—McIntyre, Baker, Denton, Müller and Amsden (Montana St.).

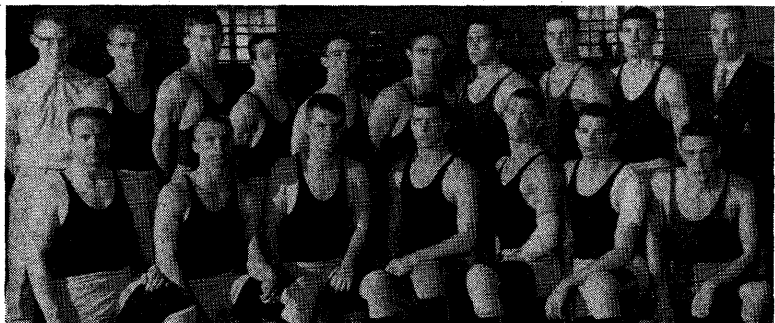

UNDEFEATED ILLINOISE CONFERENCE KING—AUGUSTANA: Left to right, front row—B. Johnson, Klabunde, Hoyer, F. Johnson, Henning, Asche, Holt; back row—Wegehaupt (mgr.), Labath, Likeness, Lambert, Oldham, Bogner, Berg, Sweet, Dawson, Coach Tillman.

Pierson (K), Keiser (O), Marich (BG); **147-LB-Reilly (T)**, Dane (Mi), Regnier (BG); Kotlan (O); **157-LB-Rivers (O)**, Linke (K), Tobin (Mi), Ludgate (T); **167-LB-Ronzytz (O)**, Lopinski (T), Jackson (K), Ornstein (Mi); **177-LB-Houska (O)**, Shearer (K), Rohls (WM), Alexander (T); **HVYWT-Solowin (T)**, Jefferson (Ma), Thiele (K), Stein (Mi).

Middle Atlantic

SCORING—West Chester 74, Temple 45, Lycoming 43, Drexel 35, Hofstra 33, Wilkes 21, Ursinus 20, Muhlenberg 20, Bucknell 17, Penn Military 15, Albright 9, Elizabethtown 5, Moravian 5, Lebanon Valley 4, Delaware 3, Gettysburg 3, Juniata 3, Swarthmore 1, Lafayette 0.

123-LB-Van Doren (Dr) champion, Bessey (WC) 2nd, Fletcher (L) 3rd, Prior (T) 4th; **130-LB-Schweitzer (WC)**, Feingold (T), Knoebel (L), Giannini (H); **137-LB-Parlett (WC)**, Ryan (H), Scotti (Dr), Kutzer (A); **147-LB-Dean (U)**, Reichert (PM), Shearer (WC), Scheafer (Mu); **157-LB-Sanders (WC)**, Steiler (T), Bachardy (L), Greiner (E); **167-LB-Martin (Mu)**, Sauve (WC), Gardner (W), Videon (U); **177-LB-Snyder (H)**, Cunningham (B), Little (T), Oraschin (L); **HVYWT-Speers (T)**, Gotchel (Dr), Confer (L), Herman (W).

Midwest Conference

SCORING—Cornell 67, Grinnell 42, Carleton 41, St. Olaf 29, Beloit 28, Knox 25, Ripon 23, Coe 12, Monmouth 12, Lawrence 5.

123-LB-Brown (Cor) champion, Thompson (Coe) 2nd, Osterass (Car) 3rd, Rundell (S) 4th; **130-LB-Zemke (Cor)**, Brockton (SO), Harrison (K), Rizetta (R); **137-LB-Gould (M)**, Aossef (Cor), MacKnight (G), Youngs (Car); **147-LB-Van Horne (G)**, Tice (R), Harris (Car), Phillips (Cor); **157-LB-Gass (Cor)**, Cann (Car), Morrison (B), Haag (R); **167-LB-Miller (G)**, Noble (Cor), Rankin (Car), Jubenville (Coe); **177-LB-Schmidt (SO)**, Eiss (K), Hrouda (Cor), Poppei (Car); **191-LB-Gage (B)**, Crass (R), Moen (SO), Barton (L); **HVYWT-Michel (G)**, Reynolds (K), Eckstein (B), Logan (Car).

Minnesota Intercollegiate Athletic Conference

SCORING—St. John's 57, Concordia 54, Gustavus Adolphus 50, Augsburg 43, St. Thomas 32, Macalester 28, Hamline 0.

123-LB-Steger (ST) champion, Lerbeg (C) 2nd, Johnson (G) 3rd, Svihel (SJ) 4th; **130-LB-Miller (A)**, Spano (SJ), Skow (ST), Johnson (M); **137-LB-Leopold (C)**, Faust (SJ), Wilson (G), Gilland (M); **147-LB-Johnson (G)**, Thompson (C), Keul (SJ), Howe (M); **157-LB-Clark (M)**, Brum (SJ), Deurr (A), Passe (ST); **167-LB-Wagner (A)**, Schreifels (SJ), Gustafson (G), Herk (C); **177-LB-Zeug (ST)**, Smaagaard (C), Hinz (SJ), Schulz (A); **191-LB-Rettke (G)**, Faust (SJ), Caperson (A), Erickson (M); **HVYWT-Offut (C)**, Pearson (G), Husby (A), Boer (M).

Mountain Intercollegiate Wrestling Association

SCORING—Western State 84, Colorado State College 61, Colorado State U. 53, Adams State 39, Air Force 35, Utah State 14, Colorado Mine 13, Montana State College 13, Denver 4.

115-LB-Sanchez (CSU) champion, Sandoval (CSC) 2nd, Daughy (WS) 3rd, Hovde (AF) 4th; **123-LB-Neff (CSC)**, Gonzales (CSU), Rende (WS), Maness (D); **130-LB-Hollingshead (WS)**, Crider (CSC), Harrison (CSU), Thompson (US); **137-LB-Duetsch (AS)**, Oldfield (WS), Wolfe (AF), Rickard (CSC); **147-LB-J. Crider (CSC)**, Hickman (CM), Sandelin (WS), Norton (CSU); **157-LB-Innis (CSC)**, Wright (AS), Lett (CSU), McIntyre (MSC); **167-LB-Beaver (WS)**, Isaacson (AF), Williams (US), Schauer (AS); **177-LB-Bruns (AF)**, Miller (WS), Anderson (AS), Reish (CM); **191-LB-Hines (CSU)**, Rozman (WS), Kelley (CSC), Pfeltz (AF); **HVYWT-Kuhn (WS)**, Miller (AS), Amsden (MSC), Kunzler (US).

New England I.W.A.

SCORING—Springfield 106, MIT 56, Wesleyan 52, Coast Guard 49, Dartmouth 27, Amherst 20, Williams 10, Massachusetts 9, Tufts 6, Worcester Poly 4, Hartford 2, Connecticut 1, Boston College 0.

123-LB-Balon (S) champion, Alland (D) 2nd, Bishton (CG) 3rd, Chevone (M) 4th; **130-LB-Fox (S)**, Evans (MIT), Kane (CG), Rosenn (A); **137-LB-Chatwin (MIT)**, Eberl (D), Myers (We), Winfield (W); **147-LB-Gessford (S)**, DeVries (CG), Beers (We), Bembris (D); **157-LB-Cerra (S)**, Sharpe (CG), Gerrity (MIT), Dreen (WP);

167-LB-Haynes (S), Littlewood (We), Williams (MIT), Ballantyne (CG); **177-LB-Schmutz** (S), Ferguson (We), Wells (MIT), Donovan (T); **HVYWT-Sanzone** (S), MacKenzie (We), Sloat (MIT), German (A).

New York State Intercollegiate Athletic Conference

SCORING—Cortland 87, Oswego 85, Brockport 33, Oneonta 33, Albany 24.

115-LB-LaBombard (C) champion, Pauze (Os); **123-LB-LaMonica** (Os) champion, Monaco (A) 2nd, Aycox (On) 3rd; **130-LB-Furrer** (Os), Payne (C), Crespi (B); **137-LB-Wilkison** (C), LaCombe (Os), Poplaski (B); **147-LB-Cook** (C), Daly (On), Sheperd (Os); **157-LB-Whittaker** (C), Kelty (On), Bena (Os); **167-LB-Sosa** (C), Lacascio (Os), Mather (B); **177-LB-Gustainis** (Os), Board (A), Beatty (C); **191-LB-Logan** (B), Bierman (Os), Foster (C); **HVYWT-Urquhart** (C), Cousins (Os), Robelotto (A).

North Dakota Intercollegiate

SCORING—Valley City 100, Dickinson 87, Minot 54, Mayville 29, Jamestown 16, Bismarck 4, Ellendale 2.

115-LB-Schmitz (VC) champion, Fish (D) 2nd, Urban (J) 3rd, Hausman (E) 4th; **123-LB-Stewart** (Mi), Schlager (VC), Wandler (D), Bennett (J); **130-LB-Parker** (VC), James (D), Trucke (Ma), Morrison (Mi); **137-LB-Bachmeier** (D), Nystron (VC), Wilkinson (J), Vilk (Mi); **147-LB-Schuler** (VC), Tanous (D), Moe (Ma), Hanson (B); **157-LB-Friestad** (VC), Crockett (Mi), Stockert (D), Officer (J); **167-LB-Schwartz** (VC), Boesplug (D), Opstad (Mi), Bischke (J); **177-LB-Helmrast** (VC), Heinen (D), Saxlund (Ma), Kobernick (Mi); **191-LB-Flygar** (Mi), Hilsendager (D), Schroeder (VC), Solberg (Ma); **HVYWT-Wagner** (D), Anderson (Ma), Jarvis (VC), McDaniel (Mi).

Northern States College Conference

SCORING—St. Cloud 74, Moorhead 70, Mankato 67, Winona 55, Bemidji 26, Michigan Tech 6.

115-LB-Kelvington (Mo) champion, Hazewinkle (SC) 2nd, Marchionda (W) 3rd,

OLYMPIC PRODUCTS

Wrestling and Gymnastic Specialists

Introducing—for fall delivery

TIGER's

CHAMPION (nylon and leather) CHAMPION II (all leather)

Lighter—stronger—white and black—guaranteed. Seven major improvements over Tiger's 1962 model. Top grade leather replaces vinyl and rubber of 1962 model—toes—heels and all stress areas double stitched. . . . Tested by World wrestling teams . . .

SAS NYLON STRETCH COMPETITION UNIFORMS

College style wrestling uniforms—styled after leading U. S. uniforms—trunks in standard—standard plus 4"—Bermuda Length Legs . . . All colors—any type trim—stripes—lettering.

Cotton—competition and practice uniforms.

International (one-piece) uniforms

Beslon wrestling warmups

Sasahara wrestling film and book.

Complete line of gymnastic uniforms and shoes.

Write for catalog—sales agencies

269 East Argyle Street

Valley Stream, L.I., N.Y.

Voth (Ma) 4th; 123-LB-Gangstad (Ma), Maughan (Mo), Hazelwinkle (SC), Marchionda (W); 130-LB-Bir (SC), Willis (W), Swan (Mo), Baker (Ma); 137-LB-Moraco (W), Jones (Ma), Gonsborowski (Mo), Peterson (SC); 147-LB-Nelson (SC) Peterson (Ma), Hanlon (B), Starks (Mo); 157-LB-Baily (B), Sinner (SC), Pate (Mo), Vasilauskas (MT); 167-LB-Mosier (Mo), Christ (Ma), Maussner (W), Sperl (B); 177-LB-Flaberty (W), Ebert (SC), Barnes (Ma), Henry (Mo); 191-LB-Smith (SC), Caron (W), Storm (Ma), Boes (MT); HVYWT-Dano (Mo), Zeyen (Ma), Frick (B), Etter (SC).

Ohio Athletic Conference

SCORING-Baldwin-Wallace 49, Hiram 39, Ohio Wesleyan 34, Akron 33, Oberlin 27, Denison 27, Capital 24, Wittenberg 17, Wooster 17, Muskingum 11, Kenyon 7, Heidelberg 4, Otterbein 1, Mount Union 0.

123-LB-Schonauer (Hi) champion, Westervelt (BW) 2nd, Smith (OW) 3rd; Gleason (D) 4th; 130-LB-Thomas (Ob), Troutman (C), Balloon (Wo), Jones (Orw); 137-LB-Hupp (C), Cotsman (BW), Zanella (Hi), Tuttle (D); 147-LB-Daily (A), Hathaway (Wi), Smith (Hi), Page (D); 157-LB-Stege (D), Newman (OW), Sanders (M), Wortman (K); 167-LB-Tashjian (BW), Hershinow (Ob), Cindrich (Wi), Wray (M); 177-LB-Wilfong (A), White Scripture (Ob), Olenn (He); HVYWT-Pierce (Hi), Sprague (BW), Cotterman (WO), Huth (A).

Oregon Collegiate

SCORING-Portland State 100, Southern Oregon 57, Oregon Tech 56, Eastern Oregon 33, Oregon College 22.

115-LB-Crumrine (OT) champion, Wong (PS) 2nd, Richman (SO) 3rd, Addie (OC) 4th; 123-LB-Smith (SO), Sather (OT) Derrick (EO), Kurihara (PS); 130-LB-Calhoun (PS), Holmes (SO), Waite (EO), Kuboyama (OC); 137-LB-Pettyjohn (PS) Isenhart (OT), Fisher (SO), Dunn (EO); 147-LB-Dexter (PS), de Place (SO), Witzel (OC), Kinnear (OT); 157-LB-Brown (PS) Norton (OT), King (OC), McVay (SO); 167-LB-Miller (OT), Whitney (PS), G. Moses (SO), Ryan (OC); 177-LB-Holliday (EO), Simon (PS), Glen Moses (SO), Alberts (OC); 191-LB-Fenton (PS), Appleman (OT), Parker (OC), Cox (SO); HVYWT-Straughan (EO), Grush (SO), Konsella (PS), Herzberg (OC).

Pacific Coast Intercollegiate Championships

SCORING-Oregon State 83, Portland State 59, Central Washington 36, Oregon 34, Long Beach 33, Cal Poly (SLO) 30, Washington 29, San Jose 29, UCLA 26, Washington State 18, Fresno 17, Southern Oregon 9, Stanford 9, Los Angeles State 3, Oregon College of Education 2, California 2.

115-LB-Deffner (LB) champion, Greenfield (OS) 2nd, Philips (W) 3rd, Wong (PS) 4th; 123-LB-Stuckey (F), Head (OS), Smith (SO), Lim (SJ); 130-LB-Arnold (Ucla), Calhoun (PS), Pew (CP), Kakalow (LB); 137-LB-Pettyjohn (PS), Huerta (CP), Isenhart (OS), Warren (O); 147-LB-George (CW), Muck (O), King (SJ), Strader (OS); 157-LB-Rosenburg (OS), Brown (PS), Johnson (W), Javinmard (Ucla); 167-LB-Keeney (O), Johnson (CW), Lowell (OS), Gilman (LB); 177-LB-Bell (W), Salyer (CW), Scott (OS), Nelson (F); 191-LB-Kaufman (OS), Fenton (PS), Hodgins (SJ), Munson (LB); HVYWT-Cooper (WS), Fries (OS), Anderson (SJ), Dauphin (CP).

Pennsylvania State College Conference

SCORING-Bloomsburg 103, Lock Haven 87, Slippery Rock 36, Clarion 83, Shippensburg 27, California 17, Millersville 17, Edinboro 13, East Stroudsburg 4, Indiana 3, Mansfield 0.

115-LB-Fortney (B) champion, Thomas (E) 2nd, Lockley (Cl) 3rd, Funk (Ca) 4th; 123-LB-Walizer (LH), Hughes (B), Cignetti (Cl), Fisher (SR); 130-LB-Powell (LH), Caslow (C), Robb (B), Squires (SR); 137-LB-Blacksmith (LH) Taylor (B), Eleuteri (S), Kemp (Cl); 147-LB-Scorese (B), Hannah (SR), Belch (Ca), Espenshade (S); 157-LB-Paule (B), Brechbiel (S), Radford (LH), Tomezak (SR); 167-LB-Cook (LH), Kinderline (M), Vargo (B), Gehosky (I); 177-LB-Swope (LH), Onorato (SR), Stumpfle (B), Ebersole (S); 191-LB-Hall (B), Bossert (LH), Brinzer (SR), Murnysk (Cl); HVYWT-Garson (B), McPherson (Ca), Sisak (LH), Petrucci (Cl).

Rocky Mountain Faculty Athletic Conference

SCORING-Colorado State College 77, Adams State 55, Western State 54, Colorado Mines 22.



4-I MAT CHAMPIONS FOR 1963: Left to right, front row—Houska (Ohio University), Solowin (Toledo), Onerato (Slippery Rock), Marshall (Findlay), Valentic (Buffalo); back row—Saferstein (Miami, O.), Schrader (Chicago Illini), Douglas (West Liberty), Wilkinson (Cortland), Iacovelli (Ithaca).



MOUNTAIN AREA'S GRAPPLING STARS: Left to right, front row—Sanchez (Colo. St. U.), Neff (Colo. St. Col.), Hollingshead (Colo. Western), Deutsch (Adams St.), Crider (Colo. St. Col.); back row—Innis (Colo. St. Col.), Beaver (Colo. Western), Bruns (Air Force), Hines (Colo. St. U.), Kuhn (Colo. Western).

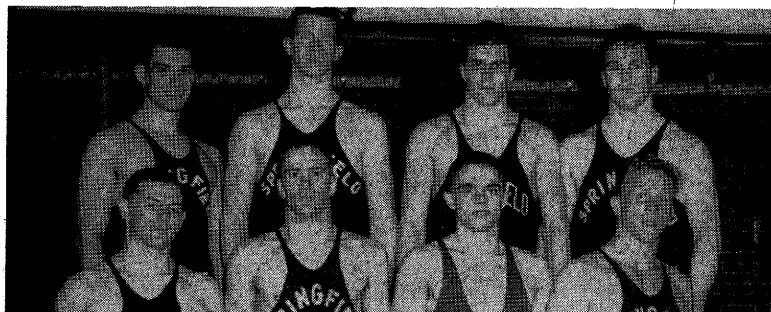

NEW ENGLAND INDIVIDUAL TITTLISTS: Left to right, front row—Balon and Fox (Springfield), Chatwin (M.I.T.), Gessford (Springfield); back row—Cerra, Hynes, Schmutz and Sanzone (Springfield).

123-LB-Neff (CS) champion, Daughty (WS) 2nd, Severson (AS) 3rd, Corayer (CM) 4th; 130-LB-Hollingshead (WS), Crider (CS), Perry (AS), Kemp (CM); 137-LB-Deutsch (AS), Rickard (CS), Oldfield (WS), McClave (CM); 147-LB-Wright (AS), Jim Crider (CS), Hickman (CM), Sandelin (WS); 157-LB-Hood (CS), Schauer (AS), Wolff (WS), Dickerhoof (CM); 167-LB-Innis (CS), Collier (AS), Schemendemem (CM); 177-LB-Beaver (WS), Harrison (CS), Anderson (AS), Reish (CM); HVYWT-Kuhn (WS), Lamberson (CS), Wentz (CM), Miller (AS).

South Dakota Intercollegiate Conference

SCORING—Black Hills Teachers 80, Northern State Teachers 51, School of Mines and Technology 43, Southern State Teachers 20, Huron 15.

123-LB-Brech (BH) champion, Tinant (M) 2nd, Supik (S) 3rd; 130-LB-Spawn (BH), Chambers (M), Scott (N), Lagge (S); 137-LB-Buchholz (BH), Fremont (M), Seth Big Crow (S), Bluth (N); 147-LB-Brown (N), Mellen (BH), Richards (H), Peterson (M); 157-LB-New (N), Steensland (BH), Kuhl (M), Studelska (S); 167-LB-Christofferson (BH), Sinykin (M), Kleinsasser (H), Jackman (N); 177-LB-Mattson (BH), Stout (N), Weibenga (S), Nelson (H); HVYWT—Glader (N), Hoese (BH), Kaiser (M), Courier (S).

Southeastern Intercollegiate

SCORING—Auburn 82, Chattanooga 64, Sewanee 60, Georgia 55, Maryville 22, Emory 18, Georgia Tech 9, Florida State 0.

115-LB-Factora (A) champion, Baxter (M) 2nd, Thrash (C) 3rd, Berry (E) 4th; 123-LB-Zarcone (A), Eldridge (C), Jackson (G), Branch (E); 130-LB-Haynes (S), Fleckman (G), Carr (A), Deveney (M); 137-LB-Farr (C), Apple (GT), Willingham (A), Hamilton (S); 147-LB-Maurer (A), Edwards (E), Hicks (G), Sieters (S); 157-LB-Harless (C), Starnes (A), Paty (S), Fietta (G); 167-LB-Tessman (S), Wheeler (G), Hyman (A), Stec (C); 177-LB-Pinney (S), Hubbach (C), Beste (A), Weinheimer (G); 191-LB-Stringer (G), Stafford (M), Badenoch (S), Miller (A); HVYWT—McAfee (A), Farmer (C); Cole (G), Schultz (S).

Southern Conference

SCORING—Virginia Tech 73, West Virginia 63, The Citadel 43, Davidson 24, VMI 18.

123-LB-Venturnio (VT) champion, Bisard (D) 2nd, Cain (WV) 3rd, Von Jasinski (C) 4th; 130-LB-Barcelo (C), Wright (D), Check (WV), Merrill (VMI); 137-LB-Elleman (VT), Crone (VMI), Dimillio (C), Gooden (WV); 147-LB-Church (WV), Robinson (VT), Schwanda (C), Abercrombie (VMI); 157-LB-Callahan (VT), Joio (WV), Wilson (C), Jones (D); 167-LB-Rihn (WV), Hatcher (VT), Willard (C), Mills (D); 177-LB-Sisler (WV), Hanula (VT), Stork (C), Hill (VMI); HVYWT—Marks (VT), Crisman (C), Nedeff (WV), Walls (D).

West Virginia IAC

SCORING—West Liberty 40, Fairmont 32, Glenville 5.

123-LB-Stewart (G) champion, Dyson (W) 2nd; 130-LB-Douglas (W), Merrifield (F); 137-LB-Hehr (W), Hill (F); 147-LB-Boney (F), Demko (W); 157-LB-Tolarchik (W), Wilcox (F); 167-LB-Moyer (F), Mastrone (W); 177-LB-Walters (F), Kovalick (W); HVYWT—Jackson (F), Schneeweiss (W).

Western Athletic Conference

SCORING—Brigham Young 74, Wyoming 70, Utah 51, Arizona State 38, New Mexico 31, Arizona 21.

115-LB-Tanita (A) champion, Aragon (AS) 2nd, Wright (BY) 3rd, Campos (U) 4th; 123-LB-Motokawa (BY), Gautz (W), Brown (U), Cavalliere (AS); 130-LB-Young (BY), Stone (W), Lightfoot (U), Hagan (AS); 137-LB-Argento (W), Greer (AS), Hardin (BY), McCormick (NM); 147-LB-Hays (AS), Lyman (BY), Hayward (U), Moore (NM); 157-LB-Wight (W), Monahan (U), Beitz (NM), Brewster (BY); 167-LB-Mickelson (W), Jory (BY), Wilcoxon (NM), Casto (U); 177-LB-Jacobsen (NM), Kizerian (U), Jefferies (BY), Jackson (AS); 191-LB-Lowhan (W), Prawitt (U), Gunn (BY), Gulliford (NM); HVYWT—Goodsell (BY), Bribeck (A), Bernatow (W), Prince (U).

Wisconsin Collegiate Tournament

SCORING—Wisconsin 67, Marquette 62, Whitewater State 58, Superior State 55, LaCrosse State 37, Platteville State 36, UW-Milwaukee 20, Stevens Point State 14, Stout State 13, Carroll 6, Ripon 6, Beloit and Lawrence 0.

115-LB-Markley (SU) champion, Alf (Wh) 2nd, Gorman (Wi) 3rd, Menzel (SP) 4th; **123-LB-Farrell (Ma)**, Freeman (L), Ptacek (Wi), Gibbons (Wh); **130-LB-McCreary (Su)**, Muehl (Wh), Nalley (Wi), Sommers (SP); **137-LB-Pekarek (Ma)**, Wobig (Mi), Tice (R), Chase (SP); **147-LB-Sackerson (Wi)**, Cole (Su), Stoltz (Wh), Andrews (Ma); **157-LB-Ironside (Wi)**, Getgen (Su), Trompeter (Ma), Janisch (Wh); **167-LB-Mergen (Wi)**, Pehanich (WH), Bassuener (L), Vegara (Ma); **177-LB-Friebe (P)**, Hardy (St), Roberts (Wi), Whitehead (Su); **191-LB-Stusik (L)**, Schoenecker (Ma), Curran (Wh), Egster (P); **HVYWT-Tomalak (P)**, Gavewski (Ma), Wilson (Wh), Putnins (Mi).

Wisconsin State College Conference

SCORING—River Falls 70, Superior 57, Whitewater 49, Stevens Point 47, La Crosse 44, Stout 21, Eau Claire 20, Oshkosh 19, UW-Milwaukee 13, Platteville 7.

115-LB-Semrad (O) champion, Langworthy (EC) 2nd, Hines (RF) 3rd, Alf (W) 4th; **123-LB-Gibbons (W)**, Fehlen (RF), Leonardo (Su), Trotzer (EC); **130-LB-McCreary (Su)**, Rouse (SP), Stapleford (W), Brower (EC); **137-LB-Mrotek (RF)**, Salverson (W), Wobig (M), Meimert (SP); **147-LB-Culver (RF)**, Cole (Su), Carrol (O), Fenderson (L); **157-LB-Getgen (Su)**, Stoltz (W), Magnussen (P), Bigelow (L); **167-LB-Halverson (RF)**, Bassuener (L), Dlugos (SP), Schutt (Su); **177-LB-Hardy (St)**, Seiler (SP), Trudell (RF), Hall (M); **191-LB-Hermans (SP)**, R. Tucker (L), Geurink (St), Schumacker (M); **HVYWT-Waltzer (L)**, Dix (RF), Zimmerman (Su), Wilson (W).

Chattanooga Jaycee Invitational

TEAMS—Washington and Lee, Sewanee, Auburn, Alabama, Georgia, Chattanooga, Virginia Tech, Virginia, LeTourneau, Vanderbilt, Georgia Tech, Tennessee Temple.

115-LB-Venturino (VT) champion, Factora (Au) 2nd, Stanford (Au) 3rd, Kressler (L)

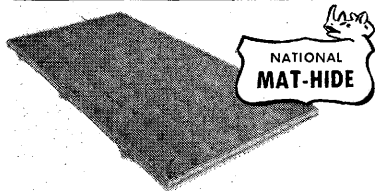

NATIONAL GYM MATS

National Gym Mats featuring Mat-Hide . . . a heavy duty vinyl coated rayon cover. Tough, Safe, Sanitary. Plus the best in popular fillers.

- Jim-flex and Super 100% guaranteed needle-free Cattle Hair
- Super Deluxe 100% Goat Hair
- Rubberized Curled Hair
- Plastic Foam
- ENSOLITE . . . closed cell vinyl foam
- Mat Covers
- Safety Wall Mats
- Also Game Scooters, Ball Carriers, Mat Trucks and Hangers.



NATIONAL ENSOLITE GUARANTEED WRESTLING MATS

Ensolite closed cell vinyl foam mat material soaks up shock and limits dangerous rebound far better than any other material known. National vinyl coated ensolite mats are available in school colors with tournament lines and school emblems.

See Your sporting Goods Dealer or write for National Gym Mat information.

NATIONAL
Sports Company

SINCE 1898

355 N. Marquette - Fond du Lac, Wis.

4th; 123-LB-Zarcone (Au), Greek (GT), McCrary (Va), West (W&L); 130-LB-Lovern (VT), Montgomery (W&L), McCall (Va), White (W&L); 137-LB-Hampton (G), Farr (Cl), Van Deusen (Va), Patten (Va); 147-LB-Ellerman (VT), Boehm (Va), Maurer (Au), Faty (S); 157-LB-Wells (Va), Winfield (W&L), Starnes (Au), Johnson (Au); 167-LB-Tessman (S), Wheeler (G), Kennedy (Au), Chimento (Au); 177-LB-Pinney (S), McGauley (Va), Smith (W&L), Weinheimer (G); 191-LB-Lake (Va), Kovan (C), Babcock (W&L), Badenoch (S); HVYWT-Schultz (S), Beerman (G), Harris (G), Bowers (L).

Phoenix College Invitational

SCORING—Phoenix 66, Arizona State U. 60, New Mexico 59, Arizona 45, Arizona State College 31.

115-LB-Graves (P) champion, Aragon (ASU) 2nd, Alford (ASC) 3rd, Borthwick (NM) 4th; 123-LB-Tanita (A), Hubner (NM), Rhodes (P), Ieuter (ASC); 130-LB-Garcia (P), Russo (ASU), Nelson (A), Martinez (NM); 137-LB-Greer (ASU), McCormack (NM), Hayden (A), LaFon (ASC); 147-LB-Moore (NM), Bauchman (P), Davis (ASU), Kerstitch (A); 157-LB-Gallago (A), Watt (ASU), Wilcoxon (NM), Neddoff (P); 167-LB-Beitz (NM), Jackson (ASU) Wharton (P), Greco (ASC); 177-LB-Westbrook (ASC), Moore (NM), LaBenz (P), Evans (ASU); 191-LB-Modret (A), Harvill (P), Wlaker (ASU), Dayton (ASC); HVYWT-Smith (P), Collier (ASC), McConaghy (ASU), Jacobsen (NM).

Wheaton Invitational

SCORING—Augustana 48, Notre Dame 45, Marquette 44, Wheaton 34, North Central 26, MacMurray 25, Dubuque 23.

123-Lambert (A) champion, Hamrick (D) 2nd, Engroff (Mac) 3rd, Titcomb (Wh) 4th; 130-LB-Pekarek (Marq), Weaver (A), Bowe (D), Secret (W); 137-LB-Mall (Mac), Morrelli (ND), Andrew (Marq), Limperis (D); 147-LB-Barry (ND), Novak (NC), Trumpeter (Marq), Collins (Mac); 157-LB-Jarman (W), Wolf (NC), Klabunde (A), Doughty (D); 167-LB-Skonberg (W), Henning (A), Gibbons (ND), De St. Paer (NC); 177-LB-Johnson (A), Morchinski (Marq), Ames (ND), Noth (D); HVYWT-Rutkowski (ND), Gajewski (Marq), Horton (NC), Taylor (W).

Lutheran Invitational

SCORING—Augustana 48, Luther 41, Augsburg 40, Gustavus Adolphus 37, St Olaf 29, Concordia (Minn) 28, Wartburg 28, Carthage 14, Concordia (Neb) 8.

123-LB-Lambert (tana) champion, Johnson (L) 2nd, Rundell (SO) 3rd, LeBeau (CN) 4th; 130-LB-Brockton (SO), Weaver (tana), Tower (W), Johnson (G); 137-LB-Leopold (CM), Bowers (G), Smith (W), Miller (burg); 147-LB-T. Tower (W), D. Johnson (G), Kittleson (L), Lee (burg); 157-LB-Erdahl (L), Duerr (burg), Klabunde (tana), Herk (CM); 167-LB-Schreiber (L), Wagner (burg), Henning (tana), Bogdo (SO); 177-LB-F. Johnson (tana), Smaagaard (CM), Schmidt (SO), Rettke (GA); HVYWT-Snyder (Ca), Husby (burg), Pearson (G), Oetting (CN).

Midwest Regional NCAA

SCORING—Western Illinois 43, North Central 42, Wheaton 31, Augustana 30, Monmouth 23, Ball State 22, Knox 18, MacMurray 17, Chicago 16, Akron 14, Wabash 2, DePauw 0.

115-LB-Reed (Mo) champion, Saunder (NC) 2nd; 123-LB-Lambert (Au), Engroff (Mac), Baille (C), Goldstein (Wa); 130-LB-Cox (Ch), Robinson (WI), Harrison (K); 137-LB-Gould (Mo), Mall (Mac), Weaver (BS), Hoyt (C); 147-LB-Shipp (WI), Novak (NC), Hensley (BS), Dally (Ak); 157-LB-Jarman (Wh), Fiocca (WI), Klabunde (Au), De St. Paer (NC); 167-LB-Skonberg (Wh), Wynne (WI), Henning (Au), Wolf (NC); 177-LB-Wilfong (Ak), Johnson (Au), Eiss (K), McCauley (WI); 191-LB-Ginther (BS), Avery (NC), Hastert (Wh), Anderson (WI); HVYWT-Horton (NC), Holland (K).

U. S. Coast Guard Invitational

SCORING—Syracuse 72, Army 69, Mankato State 65, Lehigh 64, Wesleyan 23, Harvard 16, Franklin and Marshall 12, Merchant Marine 10, Coast Guard 6, Brown 2.

123-LB-Merriam (L) champion, Gangestad (MS) 2nd, Hayes (S) 3rd, Wilderman 4th; 130-LB-Greenhalgh (S), Smartt (L), Drogemueeller (MS), Grates (A); 137-LB-Winbor (A), Mauseth (MS), Murrin (S), Mcknown (MM); 147-LB-Slutzky (S), Sharkness (A),

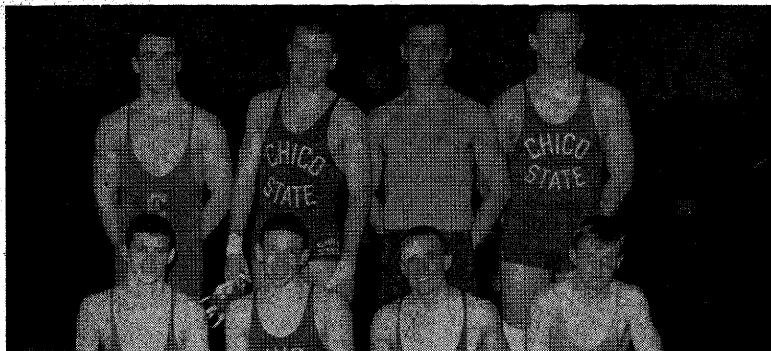

FAR WESTERN CLASS CHAMPIONS: Left to right, front row—Taylor (UC, Davis), Simpson (Chico St.), Thrailkill (UC, Davis), Rockwell (Humboldt St.); back row—Fickel (UC, Davis), Benson (Chico St.), Hagerstrand (Humboldt St.), Cook (Chico St.).



SOUTHEASTERN CONFERENCE CHAMP—AUBURN: Left to right, front row—Hyman, Zarcone, Maurer, Factora, Wellingham; back row—Carr, McAfee, Coach Swede Umbach, Miller, Beste, Starnes.



WASHINGTON STATE—BIG SIX MONARCH: Left to right, front row—Sandifer, Cook, Short, Allbritton; back row—Coach Roger James, Cooper, Haney, Harrington, Riddle.

Beers (W), Jones (MS); **157-LB-Pendleton** (L), Reidener (S), Peterson (MS), Zimmerman (FM); **167-LB-Sirota** (S), Christ (MS), Lachenmayr (L), Arvin (A); **177-LB-Natvig** (A), Pereira (H), Roberts (S), Barnes (MS); **HVYWT-Nickla** (A), Burns (L), Russ (MS), McKenzie (W).

Wilkes College Open Tournament

SCORING—Bloomsburg State 53, Michigan 45, Pittsburgh 38, Allentown YMCA 26, Lock Haven State 26.

115-LB-Bush (Cornell) champion, McGinley (Wilkes) 2nd, Fortney (B) 3rd, Palmiasano (M); **123-LB-McCreary** (Wisc), Bahna (M), Warnke (Leh), Rhodes (M); **130-LB-Powell** (H), Robb (B), Gary (Ohio St.), Stuart (MAC); **137-LB-Clery** (P), Greenhalgh (Sy), Schweizer (WC), Dozeman (M); **147-LB-Deitrick** (M), Sanders (Navy), Zolikoff (P), Reilly (Toledo); **157-LB-Pifer** (Penn St.), Kopnisky (Md), Paule (B), Gustainus (Oswego St); **167-LB-Harrison** (P), Mitchell (OS), Bay (M), Hall (B); **177-LB-Peters** (A), Kelly (Waukegan) Swope (LH), Steumpfl (B); **191-LB-Houska** (Ohio U), Sanzone (Springfield), Barr (P), Confer (Lyc); **HVYWT-Solowin** (T), Shippos (Iowa St).

NAIA Championships

SCORING—Lock Haven 61, Bloomsburg 60, St. Cloud 49, Indiana State 35, Superior 32, C. W. Post 29, River Falls 25, Moorhead 22, Graceland 18, Hillsdale 16, West Chester 14, Omaha 14.

115-LB-Hazewinkle (SC) champion, Hughes (B) 2nd, McGinley (Wilkes) 3rd, Welliever (IS) 4th; **123-LB-Maughan** (M), Powell (LH), Guzzo (E. Str.), Caslow (Clarion); **130-LB-Walizer** (LH), Douglas (W.Lib), McCreary (S), Hill (IS); **137-LB-Soeore** (B), Mrotek (RF), Leopold (Con), Blacksmith (B); **147-LB-Nelson** (SC), Shipp (W.III), Culver (RF), Paule (B); **157-LB-Duffy** (CWP), Getgen (S), Marshall (Find), Lowrey (H); **167-LB-Crenshaw** (O), Ingarozza (CWP), Hall (B), Moyer (Fair); **177-LB-Swope** (LH), Beckham (IS), Collins (G), Washington (Line); **191-LB-G. Smith** (SC), G. Sage (C), Relyea (E.Mich), H. Sage (WC); **HVYWT-Carsoni** (B), Jones (H), Zimmerman (S), Sisak (LH).

California Junior College Tournament

SCORING—San Bernardino Valley 79, El Camino 60, College of San Mateo 58, Fullerton Junior College 26, Bakersfield 25, Orange Coast 22, San Diego City College 20, San José City College 20, Diablo Valley College 19, Fresno City College 17, Oakland City College 14, Chabot College 13, Cerritos College 12, Antelope Valley College 12, Foothill College 11, Modesto Junior College 9, Citrus College 8, Hartnell College 8, Los Angeles City College 8, Southwestern College 8, Riverside City College 7, Cabrillo College 5, Grossmont College 5, Los Angeles Pierce College 4, Imperial Valley College 3, Mt. San Antonio College 2.

115-LB-Remer (Ch) champion, Cuevas (SM) 2nd, Calhoun (S) 3rd, Lopez (SB) 4th; **123-LB-Holliger** (Ful), Janko (SB), Marquez (H), Alcaez (Fr); **130-LB-Nisson** (O), Garcia (E), Cowell (DV), Owens (P); **137-LB-Rutz** (SM), Febton (B), Kannel (R), Hernandez (SB); **147-LB-Holt** (EC), Carranza (SI), Lucas (F), Taylor (SB); **157-LB-Sowden** (EC), Carridine (Oa), Cereceres (SB), Delis (B); **167-LB-Anderson** (EC), Wilson (Ful), Wigglesworth (DV), Giulian (SI); **177-LB-Potts** (SB), Bromberg (Ce), Aiken (SD), Delgado (SI); **191-LB-Tribble** (SB), Fife (SM), Murphy (Ci), Albright (EC); **HVYWT-Wenger** (SM), Christian (SB), Fox (A), Glazer (LC).

National Junior College Tournament

SCORING—Lamar 74, Northeastern 58, Phoenix 43, Worthington 38, Joliet 35, Boise 31, Nassau 23, Paul Smiths 12, Mesa 10, Rochester 10, Bismarck 8, Ricks 5, Le Tourneau 3, Centerville 2, Wentworth 2, Alfred 1.

115-LB-Graves (P) champion, Murphy (M) 2nd, R. Pontius (L) 3rd, Sandoval (No) 4th; **123-LB-Henry** (L), Free (M), Vance (Bo), Ingalls (Ro); **130-LB-Garcia** (P), Epps (J), Paulsen (Wo), Ortega (No); **137-LB-Walker** (L), Furlan (J), Carrasco (No), Lorenz (Wo); **147-LB-Bauchman** (P), T. Pontius (L), Heinz (No), Moors (Na); **157-LB-Edwards** (No), Butler (L), Jacobsen (Ro), Tuin (Wo); **167-LB-Leonard** (L), Hagaman (No), Biondolillo (PS), Schuler (Bi); **177-LB-Johnson** (Bo), Alles (No), Urban (L), Voss (J); **191-LB-Pederson** (Bo), McDonald (J), Keller (No), Rider (L); **HVYWT-Karsten** (Wo), Nugent (Na), Bell (P), Bowers (LeT).

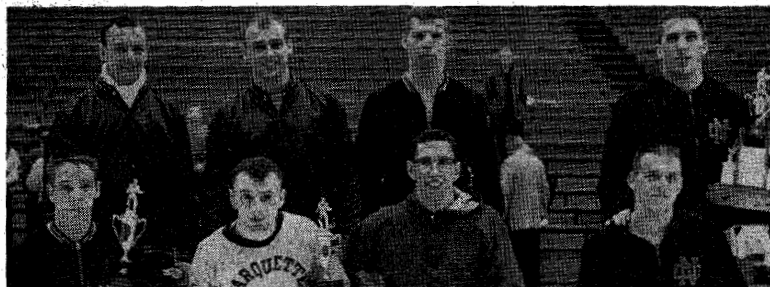

WHEATON INVITATIONAL WINNERS: Left to right, front row—Lambert (Augustana), Pekarek (Marquette), Mall (MacMurray), Barry (Notre Dame); back row—Jarman and Skonberg (Wheaton), Johnson (Augustana), Rutkowski (Notre Dame).



GLASS KINGS OF THE SOUTHERN CONFERENCE: Left to right, front row—Venturino (V.P.I.), Barcelo (Citadel), Ellerman (V.P.I.), Church (W. Va.); back row—Callahan (V.P.I.), Rihn and Sister (W. Va.), Marks (V.P.I.).



CALIFORNIA STATE JC INDIVIDUAL CHAMPIONS: Left to right, front row—Remer (Chabot), Hollinger (Fullerton), Ruiz (San Mateo), Holt (El Camino), Anderson (El Camino); back row—Nisson (Orange Coast), Potts (San Bernardino), Tribble (San Bernardino), Wenger (San Mateo), Sowden (El Camino).

1963 Dual Meet Records

School	Coach	Record	School	Coach	Record
Adams State	Frank Powell	8-2-1	Dickinson (Pa.)	Glenn Flegal	6-4-0
Adrian	Charles Marvin	1-13-1	Drexel Tech	Doug Frey	8-0-0
Air Force Academy	Carl Kitz	7-9-0	Dubuque	Ken Mercer	7-3-0
Akron	Andy Malinke	6-1-2	Duke	Carmen Falcone	1-4-0
Albany St. (N.Y.)	Joe Garcia	4-6-0	Eastern Illinois	Robert Eudekiss	7-2-1
Albright	Robert Ford	6-7-0	East Stroudsburg	Clyde Witman	6-5-1
Alfred	Alex Yunevich	2-7-0	Edinboro St.	Ronald McIntyre	3-5-0
Allegheny	John R. Chuckran	5-5-0	Elizabethtown	Lester C. Baum	6-6-0
Amherst	Dwight Scandrett	3-4-0	Emory	Clyde Partin	1-8-0
Appalachian	Dutch Meyer	10-0-0	Fairleigh Dickinson	Bob Metz	8-6-0
Arizona	Rory Weber	4-5-0	Fairmont St.	William Floyd	2-4-1
Army (U.S.M.A.)	Leroy Alitz	4-5-1	Findlay	Joseph E. Smith	5-3-1
Auburn	Arnold Umbach	7-0-1	Flagstaff St.	Wes Brown, Jr.	0-6-0
Augsburg	Edor Nelson	5-6-0	Fort Hays St.	Dr. Walt Kroll	9-2-0
Augustana (Ill.)	Ken Tillman	7-0-0	Franklin & Marshall	W. Roy Phillips	5-5-1
Baldwin-Wallace	John Summa	9-2-1	Fresno St.	Max Kimberly	5-2-0
Ball State	George Mihal	3-5-0	Gallaudet	Thompson Clayton	6-5-0
Baltimore	William Owings	5-6-1	Georgia	Avery Harvill	5-5-0
Beloit	John Ishikawa	5-4-0	Gettysburg	Frank Gardner	6-4-0
Bemidji State	Chet Anderson	6-9-0	Grinnell	Terry More	5-4-0
Berea	Bill Esce	0-7-0	Hartwick	David Braine	6-5-0
Black Hills St.	Tony Schavone	7-2-0	Hartwick	David L. Haase	4-6-0
Bloomburg St.	Russell Hawk	13-0-0	Harvard	Robert Pickett	5-5-0
Bowling Green	Bruce Bellard	4-4-2	Haverford	Gerald Harter	0-8-0
Brigham Young	Clint Whitfield	10-5-0	Heidelberg	Jack Lengyel	1-1-0
Brookport St. (N.Y.)	Thomas McIntyre	5-4-0	Hiram College	Mike Koval	10-1-1
Brooklyn Poly	Edward J. Collins	2-13-0	Hobart	W. Ray Demuth	2-7-0
Brown	Ralph Anderson	2-10-0	Hofstra	Peter M. Damone	4-7-0
Bucknell	Fred Prender	6-2-2	Howard U.	Sydney Hall	6-3-0
Buffalo	Ronald La Rocque	9-1-0	Idaho State	Dean Thomas	2-6-0
California St. (Pa.)	Paul E. Ross	7-4-0	Illinois State	Eugene Hill	4-3-0
California Poly (SLO)	Vaughn Hitchcock	11-1-0	Illinois Tech	Tony Barbara	1-5-1
California	George Uchida	7-6-0	Illinois	Buel H. Patterson	6-6-2
Capital	Lauren Miller	1-4-1	Indiana Central	Paul E. Velez	5-5-0
Carleton	Jim Nelson	9-1-0	Indiana State	Chuck Sanders	11-3-0
Carroll (Wisc.)	John T. Dixon	0-8-0	Indiana St.	LeW Shaffer	5-7-0
Case Tech	Claude B. Sharer	0-11-0	Indiana	Charles McDaniel	2-6-0
Catholic U.	John C. McHugh	2-6-0	Iowa State U.	Harold J. Nichols	14-1-0
Central Michigan	Richard Kirchner	9-1-0	Iowa	David McCluskey	8-4-0
Central Mo. St.	Mike Carter	5-6-0	Iowa State Col.	Bill Koll	5-7-0
Central Washington St.	Eric Bradstey	9-3-2	Ithaca	Herbert Broadwell	2-1-6
Chattanooga	Andrew Nardo	7-0-2	Johns Hopkins	Mickey Cochrane	4-5-0
Chicago	Sid Stein	0-9-2	Junata	Bill Berrier	3-6-0
Chico State	Dr. Hal Petersen	8-4-0	Kansas State	Fritz G. Knorr	8-4-0
Cincinnati	Glenn Sample	7-2-1	Kearney St. (Neb.)	Robert Hauver	9-5-0
Citadel	Ken Turner	7-1-1	Kent State	Joe Begala	7-2-0
C.C.N.Y.	Joe Sapora	6-3-1	Kenyon	Art Lave	2-7-2
Clarion St. (Pa.)	Frank Lignelli	11-1-0	Kings Point	Lt. Clem Stralka	5-6-1
Clarkson Tech	John J. Hantz	8-2-0	Lafayette	Paul G. Billy	0-10-0
Coast Guard Academy	Lt. Frank Kapral	9-2-0	Lake Forest	Al Hanks	4-2-3
Coe	Don Erusha	2-8-0	Lawrence	Peter Samuels	0-8-0
Colgate	Harvey Potter	2-7-0	Lebanon Valley	George Storck	0-9-0
Colorado	Linn Long	7-6-0	Lehigh	Gerald Leeman	10-1-0
Colorado Mines	Jack Hancock	2-12-0	Lincoln U. (Pa.)	Robert N. Gardner	0-9-0
Colorado State Col.	John Hancock	10-1-3	Lock Haven State	Charles Ridenour	9-2-0
Colorado St. U.	Don Mullison	5-4-2	L. I. Aggies	Bob Hartman	5-2-0
Colorado Western	Tracy Borah	8-5-0	L. I. U.	M. Borodkin	7-3-0
Columbia	Stan Thornton	5-7-0	Loras	George Kress	2-10-0
Concordia (Minn.)	Vernon Grinaker	6-1-1	Los Angeles St.	Reed Nilson	1-5-0
Concordia (Neb.)	Ronald Harms	1-7-0	Lorola	Charles Carey	6-2-1
Connecticut	Nate Osur	2-6-0	Luther	Merle Foss	10-1-0
Cornell (Ia.)	Bill Pfisterer	2-7-0	Lycoming	Budd Whitehill	12-1-0
Cornell (N.Y.)	Eric J. Miller	10-5-0	Macalester	Dean Mass	9-5-0
C. W. Post	James Davey	9-3-0	Mankato State	Rummy Macias	8-3-1
Dartmouth College	Alden Burnham	5-1-2	Marquette	Barney Karpfinger	5-6-0
Davidson	Charlie Parker	6-2-1	Marshall	Ed Prelaz	3-9-0
Denison	Dale Gogging	2-7-0	Maryland	William Krouse	6-2-0
Denver	Will Howard	3-8-0	Massachusetts	John Douglas	3-7-0
Depauw	Ralph Berlin	2-5-1	M.I.T.	Will Chassey	10-3-1

School	Coach	Record	School	Coach	Record
Miami O.	Jay Fry	7-3-1	Sewanee	Horace Moore	4-2-0
Michigan State	Grady Peninger	7-3-0	Shepherd	Erwin Fieger	7-4-0
Michigan Tech	Ken Cox	5-8-0	Shippensburg State	William Corman	5-3-1
Michigan	Clifford P. Keen	9-1-0	Slippery Rock State	Asa G. Wiley	9-3-0
Millersville State	James Maurey	4-5-1	South Dakota State	Warren Williamson	7-5-0
Millikin	Henry May	5-3-2	Southern Illinois	Jim Wilkinson	2-2-0
Minnesota	Wally Johnson	3-6-2	Southern Oregon Col.	Bob Bennett	9-3-0
Minot State	Maurice Johnson	4-7-1	Springfield (Mass.)	Doug Parker	11-1-1
Monmouth	Joe Peliser	2-5-0	Stanford	Jim Easter	5-7-0
Montana State	Dr. Keith Bowen	8-2-1	Stevens Point State	Bill Burns	7-2-0
Moorhead State	Billie Garland	7-2-2	Stout State	Lyle Buss	2-7-1
Moravian	Paul Kuklantz	5-4-0	Superior St.	Bertz Moretorelli	7-2-1
Muhlenberg	Chas. Kuntzleman	5-5-0	Swarthmore	Gomer Davis	4-4-1
Muskingum	Chas. Kruzan	7-3-1	Syracuse	Joe Scandurs	9-0-0
Navy (U.S.N.A.)	Ed Peery	5-3-0	Temple	John Rogers	11-1-0
Nebraska	Bob Mancuso	2-11-0	Thiel	Mel Berry	8-2-0
Newark-Rutgers	Robert Mizerek	2-4-1	Toledo	Joseph Scalzo	6-0-1
New Mexico	Bill Bynum	3-5-0	Toronto	Rod Carrow	2-4-0
N.Y.U.	Frank Russell	3-8-0	Tufts	Samuel Ruggeri	3-7-0
N.C. State	Al Crawford	7-3-0	U.C.L.A.	Briggs Hunt	7-2-0
North Dakota State	Tom Neuberger	0-10-0	UC, Santa Barbara	Bill Hammer	4-4-0
North Dakota	Al Schultz	1-5-1	Union (N.Y.)	Bruce Allison	1-7-0
Northern Illinois	Robert Brigham	4-4-1	Upper Iowa	Andre Nadeau	3-6-1
NW Missouri	Landwer	13-1-0	Ursinus	Robert McCreary	4-4-1
Northwestern	Ken Kraft	6-4-0	Utah State	Tom Ramage	4-12-0
Notre Dame	Tom Fallon	5-2-1	Utah	Marvin Hess	6-8-0
Oberlin	Dick Bestwick	6-3-0	UW, Milwaukee	Don Bartkowiak	4-6-2
Ohio U.	Fred Schleicher	5-3-1	Valley City State	Don Lemmus	8-4-1
Ohio State	Casey Fredericks	8-8-0	Valparaiso	Wm. Steinbracher	1-3-3
Ohio Wesleyan	Ray Leech	5-5-0	V.M.I.	Oscar Gupton	4-6-0
Oklahoma State	Myron Roderick	11-0-1	Virginia State	H. L. Willis	1-4-0
Oklahoma	Tommy Evans	10-3-0	Virginia Tech	Frank Teske	2-7-1
Old Dominion	Tom Robinson	7-3-0	Virginia	Frank Finger	8-2-0
Omaha	Al Caniglia	5-6-0	Wabash	Max Services	9-1-1
Oncosta St. (N.Y.)	Fran Daley	7-5-0	Wartburg	Norm Johansen	4-6-0
Orange Coast JC	Fred Owens	11-2-0	Wasb. & Jefferson	John Andrews	8-4-0
Oregon Col. of Ed.	Ken Cummiskey	3-4-0	Washington & Lee	Richard Miller	8-2-0
Oregon State	Dale Thomas	14-2-0	Washington State	Roger James	2-9-0
Oregon	Mike Reuter	7-4-0	Washington U.	Autry Ehler	6-2-2
Oswego St. (N.Y.)	David A. See	9-3-0	Washington (Mo.)	Edward Franz	1-3-0
Otterbein	Ken Zarbaugh	0-7-0	Waynesburg	Raymond Murdock	7-3-0
Parsons	Lou Walker	4-4-0	Wayne State (Neb.)	Burton Merriman	9-1-0
Paul Smith's (N.Y.)	Ken Norton	10-4-0	Wayne State U.	Robert Hurley	5-7-0
Penn. Military	Sveinbjornsson	5-5-0	Wesleyan	Alex Soltir	6-2-0
Pennsylvania	Donald Frey	6-4-0	West Chester State	Lloyd W. Black	7-1-1
Penn State	Charles Speidel	5-4-0	West Liberty State	George Kovalick	5-4-1
Pfeiffer	Wallace Martin	2-8-1	Western Illinois	Ted Mullen	3-5-1
Pittsburgh	Rex Peery	5-3-0	Western Maryland	Tver Magnusson	5-8-0
Princeton	James J. Reed	4-5-0	Western Michigan	Roy J. Wietz	4-3-2
Purdue	Claude Reeck	2-6-1	Western Reserve	Edward Lewis	1-10-0
R.P.I.	C. N. Smalling	6-5-0	West Virginia	Steve Harrick	10-3-0
Ripon	Ron Joslin	5-3-0	Westmar	Milton Martin	7-3-1
River Falls State	Byron D. James	7-2-0	Wheaton	George Olson	2-7-0
Rochester	Robert Baker	7-4-0	Whitman	Kelth Loper	1-9-0
Rochester Tech	Earl Fuller	4-7-1	Wilkes	John Reese	5-3-0
Rutgers	Richard Voliva	7-3-0	William Jewell	Fredrick Flook	7-7-1
St. Cloud State	Willis Wood	8-3-1	Williams	Horace DeLisser	2-6-0
St. Francis (Pa.)	Thomas Vaux	0-12-0	Winona State	Bob Gunner	5-5-1
St. John's (Minn.)	Ben Pulkrabek	4-2-1	Wisconsin	George Martin	4-7-0
St. Olaf	Chuck Lunder	3-5-0	Wittenberg	LeRoy Schoenfeld	6-2-0
St. Thomas	Jim Gallagher	1-6-0	Wooster	Philip L. Shippe	3-6-1
San Diego State	Harry Broadbent	9-4-0	Worcester Poly	Ramon Scott	6-4-0
San Fernando Valley	Adran Adams	1-7-0	Wyoming	Everett Lentz	9-6-0
San Fran. St.	Vic Rowen	3-7-0	Yale	Henry Campbell	4-6-0
San Jose St.	Hugh Mumby	5-6-0	Yeshiva	Henry Wittenberg	3-9-0
Seton Hall	Steven Evanoff	6-6-0			



PUT
YOUR
TEAM
ON
SOUND
FOOTING

NEW, exclusive formula for Athlete's Foot

New ADVICIN checks growth of fungi that cause athlete's foot. It speeds removal of dead skin containing fungi. ADVICIN Powder helps keep feet dry and fungus-resistant—will help ward-off future attacks. And, ADVICIN *relieves* the *itching, odor* and the *burning discomforts* that can be so annoying to the athlete. Available as Cream and Powder.

Advicin®

SCHERING CORPORATION • BLOOMFIELD, NEW JERSEY
ADVICIN®, brand of topical antifungal preparation.

4156



BEN RUSSELL H. S.—5TH STRAIGHT ALABAMA TITLE: Left to right, front row—Bolt, Wendling, Sellers, Coach Lee, Foshee, Meigs, Spann; back row—Funderburke, Graham, Cleveland, Shockley, Lassman.



ARIZONA'S INDIVIDUAL CHAMPS: Left to right, front row—Coassola (North), Hinds (Central), Burrows (Yuma), Gonzales (Tucson), Sanchez (Flagstaff), Rivera. (Koja); back row—Auza (Flagstaff), Hall (Catalina), Soderberg (Washington), Patterson (West), Phelps (North), Culp (Yuma).



CHULA VISTA—SAN DIEGO C. I. F. KING: Left to right, front row—Smith, J. Hahn, Batty, R. Hahn, Martin, Gonzales; back row—Coach Anderson, Steward, Ross, Anderson, Garner, Heaton, Lane, Maynard (mgr.).

SCHOLASTIC REVIEWS

Alabama

SCORING—Benjamin Russell 103, West End 70, Fairfield 60, Enterprise 52, Phoenix City 27, Talladega 26, Banks 19, Guntersville 16, Opelika 13, Lanier 2.

103-LB-Acuna (E) champion, Bains (C) 2nd, Funderburke (BR) 3rd, Pendergraph (T) 4th, **112-LB-Lassman (BR)**, Warren (E), Miranda (F), Sims (T); **120-LB-Roberson (F)**, Meigs (BR), Barber (B), Jarrell (O); **127-LB-Garrett (T)**, Pate (WE), Cleveland (BR), Stevenson (G); **133-LB-Foshee (BR)**, Hicks (WE), Rogers (E), Zito (F); **138-LB-McCarthy (WE)**, Jarrett (F), Faulk (PC), Nichols (E); **145-LB-Alexander (F)**, Burton (WE), Camp (O), Graham (BR); **154-LB-Wendling (BR)**, Thompson (B), Sloucumb (PC), Reese (WE); **165-LB-Schockley (BR)**, Waters (E), Lasseter (WE), Veitch (F); **180-LB-Atchinson (WE)**, Spann (BR), Watson (E), Cartwright (T); **HVYWT-Fuller (F)**, Bolt (BR), Ruskin (PC), Lammons (E).

Arizona

SCORING—Yuma 61, Washington 45, Kofa 37, West 30, Flagstaff 28, North 24, Arcadia 19, Sunnyslope 17, Catalina, Glendale 16, Central, South Mountain, Tucson 13, Rincon, Pueblo, Phoenix Union 11, Carl Hayden 10, Tempe 5, Mesa 4, Camelback, Amphitheater, Coronado 0.

95-LB-Caossola (N) champion, Rondeau (A) 2nd, Furrow (K) 3rd, Hunter (P) 4th; **103-LB-Hinds (Ce)**, Bordeaux (S), Enriquez (G), Klensin (Cat); **112-LB-Burrows (Y)**, Dominguez (G), Silva (CH), Martinez (F); **120-LB-Gonzales (T)**, McKee (SM), Moran (Y), Adams (Wa); **127-LB-Sanchez (F)**, Winn (W), Nikas (P), Wick (CH); **133-LB-Rivera (K)**, Fasset (Y), Moreno (SM); **138-LB-Auza (F)**, Psolka (Y), Torres (K), Guidi (PU); **145-LB-Hall (Cat)**, Van Horn (Wa), Baiz (We), Rivera (K); **154-LB-Soderberg (W)**, Spelce (Y), Allen (PU), Kitto (Te); **165-LB-Patterson (We)**, Slade (R), Rooney (Y), Coleman (M); **180-LB-Phelps (N)**, Caudle (Ar), Stevens (Wa), Stookesberry (S); **HVYWT-Culp (Y)**, Staggs (K), Hasback (Wa), Stookesberry (S).

California-San Diego Section

SCORING—Chula Vista 61, Mount Miguel 59, San Diego 59, Lincoln 47, Monte Vista 44, Point Loma 33, El Cajon 19, Grossmont 19, Coronado 18, Hilltop 18, Escondido 16, Mission Bay 15, Kearny 14, Sweetwater 12, El Capitan 11, Vista 11, Crawford 10, Oceanside 6, Hoover 6, Mar Vista 6, Clairemont 5, Granite Hills 5, San Diegoito 4, Julian 4, San Diego Military 3, Madison 3, Helix 2, La Jolla 1, Poway 1.

95-LB-Cloyes (G) champion, Jackson (EC) 2nd, Wallace (SD), 3rd, Smith (CV) 4th; **103-LB-Cerney (MB)**, Abrams (H), Taylor (MM), Nigro (L); **112-LB-Batty (CV)**, Sandoval (L), Sweeten (Hi), Brown (PL); **120-LB-Hahn (CV)**, Miller (L), Williams (SD), Baker (Es); **127-LB-Martin (CV)**, Carter (MM), Murphy (SD), Wurzback (V); **133-LB-Walker (PL)**, Lee (SD), Kida (MV), Loh (EC); **138-LB-Rudloff (MM)**, Yale (MV), Stewart (CV), Heredia (Es); **145-LB-Robinson (MM)**, Lesh (MV), Neujahr (PL), Morgner (PL); **154-LB-Staite (El Cap)**, Sullivan (L), Pegram (Cr), Rivers (MV); **165-LB-Stevens (MM)**, Laputz (SD), Mills (O), Johnston (GH); **180-LB-Hoffman (Co)**, Grimes (L), Dradaric (PL), Honey (S); **HVYWT-Melega (MV)**, Snow (SD), Lane (CV), Richardson (K).

Central California

SCORING—East 68, McLane 60, Roosevelt 44, Madera 39, North 30, Fresno 28, South 27, Porterville 25, Bakersfield 23, Hanford 19, Tulare 19, Corcoran 17, Bullard 16, Exeter 15, Tulare Western 13, Reswood 11, Sanger 10, Arvin 9, Mt. Whitney 9, Reedley 6, Chowchilla 6, Clovis 2, Delano 2, Los Palos 2, Kingsburg 2, Foothill 1.

95-LB-Morgan (Mc) champion, Bingham (Ba) 2nd, Morgan (EB) 3rd, Amasalian (Ro) 4th; **103-LB-Marques (Fr)**, Sordi (M), Guerrero (Co), Davenport (Ex); **112-LB-Hernandez (Tu)**, Boado (A), Richards (Mc), Engebrits (Fr); **120-LB-Lindley (EB)**, Nino (Ex), April (M), Martinez (Ree); **127-LB-Simpson (Ro)**, Rocha (Fr), Turek (H), Brandford (EB); **133-LB-Scales (Bu)**, Wing (Ro), Manfredi (M), Leech (Tu); **138-LB-**

Mendoza (M), Katuin (Mc), Machado (TW), Jones (Co); **145-LB-Jacobo (Ro)**, Starr (N), Schnee (EB), Bonilla (Co); **154-LB-Kinnett (N)**, Sellers (EB), Mancini (P), Lott (Mc); **165-LB-Greer (SH)**, Woods (Re), Marcy (Mc), Massey (TW); **175-LB-Kerby (Mc)**, Van Worth (SH), Harralson (BH), Mackey (M); **191-LB-Haskins (H)**, Hammett (EB), Aquino (Ch), Campbell (N); **HVYWT-Smith (P)**, Bateman (EB), Newman (Mt), Masoaka (Sa).

Northern California Invitational

SCORING—(First Twenty)—Miramonte 41, Cupertino 38, Hayward 33, Clayton Valley 29, Downey 21, N. Salinas 16, Del Mar 16, Oakdale 15, Hillsdale 14, Fremont Sunnyvale 14, Homsted 13, Los Gatos 13, Modesto 13, Pleasant Hills 13, Campbell 12, Hollister 12, San Lorenzo 12, Arroyo 11, Tech Oakland 11, Acalanes 10.

98-LB-Trujillo (A) champion, Barela (SA) 2nd, Robero (Tennyson 3rd, French (Mi) 4th); **103-LB-Milwid (Hom)**, Silva (Hol), Meyer (Encina), Abbott (D); **112-LB-Vallance (Hi)**, Yusuda (PH), Sillas (O), Perales (Wash); **120-LB-Cantrill (Mi)**, Van Dyke (Oa), Hildalgo (NS), Mascarenas (FO); **127-LB-Cannon (Mi)**, Hook (CV), Lorenz (C), Goddard (SJ); **133-LB-Welch (Cu)**, Thomas (Pitt, Reynolds (Skyline), Ruhkala (Roadv); **138-LB-Laurence (CV)**, DeCena (A), Brown (TO), Luschesi (Wood); **145-LB-Rideout (Cu)**, Ehrler (Mo), Gallego (DM), Dias (O); **154-LB-Hilger (Mi)**, Schofield (DeVill), Lucas (NS), Cassali (Tracy); **165-LB-McCarthy (Ha)**, Jones (TN), Coverly (D), Ponsi (Sunset); **175-LB-T. McCarthy (Ha)**, Davis (Ac), Kessler (D), Owens (SCruz); **191-LB-Howell (LG)**, Popejoy (Cu), Husted (San Ramon), Kawaski (Livingston); **HVYWT-Wilhem (FS)**, Fernandez (SL), Mecham (DM), Schafer (C).

Colorado

SCORING-DIVISION I—Grand Junction 58, Fruita 51, Fort Collins 43, Adams City 38, Arvada 28, Delta 25, Montrose 25, Loveland 22, Boulder 20, Greeley 19, Pueblo South 17, Pueblo Centennial 17, Sterling 17, Aurora 17, Lincoln 14, Littleton 12, Wheatridge 11, Golden 9, Pueblo East 8, Pueblo County 8, Brighton 8, Canon City 7, Thornton 6, Mapleton 5, Alabama 4, Westminster 4, Washington 4, Lamar 3, Grand Junction Central 3, South Denver 3, Air Academy 2, Longmont 2, Sheridan Union 2, Trinidad 2, Cheyenne Mountain 1, Palmer 1, Wasson 1, West Denver 1, Fairview 1, Las Animas 1, Pueblo Central 1, Englewood 1. **DIVISION II**—Steamboat Springs 57, Hotchkiss 43, Broomfield 35, Center 31, Gunnison 30, Fort Lupton 28, Craig 27, Nucla 27, Yuma 24, Meeker 24, Rifle 21, Limon 20, Brush 19, Wray 19, Lafayette 18, Olathe 17, La Jara 16, Rangeley 16, Kremmling 11, Valley 10, Sargent 9, Holly 6, Paonia 6, Holyoke 5, Fowler 4, Monte Vista 4, Palaisade 4, Ignacio 3, Roosevelt 3, Crowley County 2, Kit Carson 2, La Porte 2, Louisville 2, Manzanola 2, McClave 2, Swink 2, Akron 1, Burlington 1, Hugo 1.

DIVISION I

95-LB-Rogers (Gr) champion, Czelalaski (GrJ) 2nd, Ulibarri (Mo) 3rd, Espinosa (Bo) 4th; **103-LB-Silva (Fr)**, Griffith (Lo), Giron (PC), Jiminez (PS); **112-LB-Silva (Fr)**, Mitchell (AC) Hernandez (PS), Silva (GJ); **120-LB-Paddock (Mo)**, Austin (SR), Varra (FC), Sanchez (A); **127-LB-Stryker (GJ)**, Salas (PS), Vaughn (D), Delgado (G); **133-LB-Hoisington (Fr)**, Bonham (PC), Morrison (S), Hensen (Li); **138-LB-Jouett (Au)**, Kyle (FC), Goodman (Lit), Garcia (AC); **145-LB-Elliott (Ar)**, Peden (Lov), Flasche (Fr), Brown (CC); **154-LB-McDowell (Bo)**, Drahn (TJeff), Aderson (D), Thompson (Co); **165-LB-Dickey (GJ)**, Leisk (TJeff), Gilmore (Wh), Reeves (PE); **180-LB-Knaus (FC)**, Sperry (D), Patterick (GJ), Woods (Th); **HVYWT-Parsons (AC)**, Beeson (Lin), Peterson (FC), Hastings (S).

DIVISION II

95-LB-Orpl (Hot) champion, Clark (N) 2nd, Stallings (Y) 3rd, Fonte (W) 4th; **103-LB-Galligos (LJ)**, Smith (O), Blivin (W), Stallings (Y); **112-LB-White (C)**, Falcon (FL), Kenny (N), Romer (Holly); **120-LB-Trujillo (Cr)**, Torres (FL), Holsher (SS), Romack (G); **127-LB-DeSantis (SS)**, Shinogle (Li), Werschke (V), Love (Hot); **133-LB-Wilpot (Bro)**, Shue (Ce), Slugston (Ri), French (G); **138-LB-Love (Hot)**, Rezo (La), McNitt (Sa), Sack (FL); **145-LB-Evans (G)**, Snyder (Ri), Korf (Y), Gardner (SS); **154-LB-McMullen (Ra)**, Oldfield (SS), Schoreder (Pao), Grippen (Bru); **165-LB-Anderson (SS)**, Tucker (Me), Lane (N), Foster (O); **180-LB-McKee (Me)**, Fritchman (Hot), Watt (Fremm), Junglaus (Bro); **HVYWT-Tomasini (Bru)**, Carver (Cr), Monks (Li), Haskett (Bro).

Connecticut Interscholastic Wrestling Association

SCORING—Cheshire 58, Kingswood 54, Suffield 43, Kent 33, Taft 29, Choate 22, Hopkins 18, Loomis 17, A.S.D. 16, Avon 12, Pomfret 12, Gunnery 9, Wooster 9,

Milford 5, Salisbury 4.

110-LB-O'Brasky (H) champion, Parker (Che) 2nd, Murphy (Ki) 3rd, Carroll (T) 4th; **115-LB-Wulf (Che)**, Vreeland (Su), Oppel (T), Eaton (ASD); **121-LB-Smith (Ki)**, Hobbs (ASD), Hiltunen (H), Thue (Su); **127-LB-Edelman (Che)**, Dunbar (Cho), T. Brown (Ki), Herz (Av); **133-LB-Merrill (Su)**, Ganley (Ki), Lawson (M), Rowley (Ke); **138-LB-Dunn (P)**, Hallowell (Ke), Green (Su), Peters (Ki); **147-LB-Clark (Che)**, G. Brown (Ki), Marshall (Ke), Chittenden (T); **157-LB-Hanan (T)**, Larsen (G), Berger (L), Sheldon (W); **167-LB-Moonan (Su)**, Walker (Av), Wyle (W), Pearce (Sa); **177-LB-Girdwood (Ke)**, Baird (Ki), Russell (Cho), Clark (T), HVYWT-Coster (L), Carmody (Che), Jones (Cho), Thibault (ASD).

Georgia

SCORING—Briarcliff 110, Avondale 69, Cross Keys 65, Marist 44, Dykes 25, Rossville 24, Grady 20, Druid Hills 18, GMA 15, George 15, Tucker 14, Westminster 14, Sandy Springs 14, Headland 12, Sprayberry, 9, Gordon 9, Southwest 8, Therrell 8, Roosevelt 7, Lithonia 5, Southwest Dekalb 4, Northside 4, East Atlanta 3, Fulton 3, Fitzgerald 1.

95-LB-Herb (CK) champion, Kelly (M) 2nd, Griffis (B) 3rd, Bryan Huft (H) 4th; **103-LB-Wiggins (B)**, Blalock (A), Aiken (D), Foster (T); **112-LB-Aiken (D)**, Lewis (CK), Allen (Gr), Pearce (Ge); **120-LB-Sewell (CK)**, McCart (Go), Curl (B) Rickett (Tu); **127-LB-Godlewski (B)** Swanstrom (DH), Berta (CK), Jones (R); **133-LB-Massey (So)**, Vilece (M), Wright (SS), Itani (Roo); **138-LB-Cooper (A)**, Bothwell (B), O'Neal (So), Wright (F); **145-LB-Harrelson (B)**, Falligant (A), Lites (Tu), Evans (D); **154-LB-Rusk (CK)**, Pavey (A), Sechlar (GMA), Harper (GMA); **165-LB-Swanson (B)**, Stover (Ce), Lyons (GMA), Rainey (Gr); **180-LB-Carlisle (A)**, Jones (B), Herwick (Gr), James (T); **191-LB-Walker (Ross)**, Haas (W), Stover (H), Hicks (DH); HVYWT-McCord (M), Sharpe (A), Wallace (CK), Jones (DH).

Idaho

SCORING—CLASS A—Boise 65, Teton 34, Mtn. Home 31, Caldwell 28, Pocatello 28, Malad 25, Borah 25, Minico 21, Parma 21, Snake River 19, Blackfoot 17, Idaho Falls 16, Twin Falls 14, Lewiston 13, Valley 11, Filer 10, South Fremont 10, Marsh Valley 8, Buhl 7, Rigby 4, Burley 3, Bonneville 0, Shelley 0, CLASS B—Grace 77, Challis 59, North Fremont 59, Middleton 41, North Gem 40, Gruitland 33, Kuna 20, Declo 16, Marsing 15, McCall 11, Sugar Salem, 10, Notus 9, West Jefferson 6, Westside 5, Gooding State 5.

CLASS A: 98-LB-Takahashi (Pa) champion, Schuldies (SF) 2nd, Monson (Bl) 3rd, Hall (MV) 4th; **106-LB-Mihlfeith (SR)**, Barry (C), Parker (IF), Morrison (MV); **115-LB-Fisher (MH)**, Butler (T), Hallenberger (Boi), Viers (L); **123-LB-Yeates (Bo)**, Madsen (Ma), Combs (Mi), Hunter (Bur); **130-LB-Blaser (Boi)**, Fleming (IF), Young (Bl), Newcomb (Mi); **136-LB-Miller (T)**, Garner (Mi), G. Cacomb (Boi), Grafft (HM); **141-LB-Boyce (Po)**, Kidder (Boi), Caldwell (SR), Beard (T); **148-LB-L. Macomb (Boi)**, Starkey (MH), Carlson (Fo), Mansfield (Ma); **157-LB-Carter (Ma)**, Downen (C), Gunter (T), Wilson (Pa); **168-LB-Ward (Boi)**, Baranco (C), Millward (Fo), Call (Ri); **183-LB-Svitak (Bo)**, Pedrow (F), Leitch (Buh), Wood (Boi); HVYWT-Satterwaite (TF), Honhorst (Val), Grove (L), Lemmon (MH).

CLASS B: 98-LB-Robbins (G) champion, T. Petell (NG) 2nd, Evans (C) 3rd; Kunz (SS) 4th; **106-LB-Roedel (Mi)**, Bright (F), A. Petell (NG), Archibald (WS); **115-LB-Helderman (F)**, Burton (G), Aldrich (Mi), Case (NF); **123-LB-Gromley (NF)**, Osgood (F), A. Sullivan (C), Capell (G); **130-LB-Cooley (NF)**, Clapier (Ma), C. Burton (G), Wistison (NG); **136-LB-Russell (Mi)**, Johnson (K), Rasmussen (G), Smith (C); **141-LB-May (Mi)**, Dowty (C), Hansen (G), Burrell (NF); **148-LB-Calongne (NF)**, Shipley (NG), Young (G), Cammack (GS); **157-LB-Cordon (NF)**, Sheldahl (N), Summers (WJ), Frazier (G); **168-LB-Bruggenkamp (C)**, Rogers (Mc), Gammatt (Ma), Meyers (SS); **183-LB-Hirschi (G)**, Crathorn (D), T. Sullivan (C), Mower (NF); HVYWT-Pierce (C), Meyers (K), Weimer (G), Osterhout (D).

Illinois

SCORING—Waukegan 64, Proviso East 39, Palatine 34, New Trier 30, LeGrange 29, Sandburg 23, Maine East 18, Granite City 16, Reavis 16, Glenbrook 15, Deerfield 14.

95-LB-Dietz (LG) champion, Sarosy (FE) 2nd, Joseph (NT 3rd, LaPenna (El Pk) 4th; **103-LB-Gluck (P)**, Bledsoe (CC), Askew (Blfs), Stengren (VPk); **112-LB-Parker (D)**, Diltz (NT), Casiano (CaCy), Johnson (ME); **120-LB-Behm (NT)**, Williams (LG), Whittaker (FE), Parker (NoChi); **127-LB-Brown (PE)**, Welter (Grant), Capodice (S), Fowler (Limestone); **133-LB-Semetis (S)**, Norton (P), Bruggeman (Thorn), Loffredo (W); **138-LB-S. Bay (W)**, Blecker (LI), Holian (PE), Zander (Cal); **145-LB-Fox (W)**, Reach

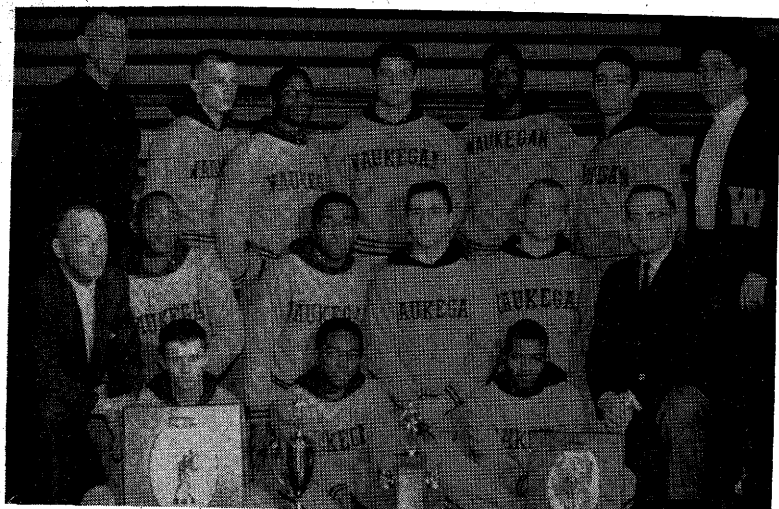

WAUKEGAN—UNDISPUTED ILLINOIS CHAMPION: Left to right, front row—Terrian, Shines, Washington; middle row—Coach Bay, Stackhouse, Williams, Loffredo, Bay, Krumelstreadter (asst. coach); back row—Jordan (trainer), Fox, Madison, Garross, Smith, Zarijan, Koshkarian.



MICHIGAN CLASS "A" LEADER—FLINT NORTHERN: Left to right, front row—Wilson, Flynn, Wheaton, Brown, Richmond; back row—Phifer, Mawdsley, Gause, Creason, Dent, Thompson, Kusiba, Viverette, Coach Bentley.

(DeK), Lipper (PW), Willman (Rock Falls); 154-LB-Marcucci (R), McCreery (P), Madison (W), Murphy (E. Ley); 165-LB-Garross (W), Peterson (G), Wadsworth (Dixon), Agnes (W. Leyden); 180-LB-Smith (W), Dernehl (ME), Selleck (Arling Hts), Seleover (Sterling); HVYWT-Mungai (Morton W), Wood (Barr), Osborn (Pekin), Marx (Dwight).

Indiana

SCORING—Hammond High 27, Anderson 24, Logansport 24, Crawfordsville 23, Indianapolis Shortridge 22, Southport 17, Kokomo 15, Indianapolis Crispus Attucks 13, South Bend Riley 12, New Castle 11, Franklin Central 11, Bloomington High 10, East Chicago Roosevelt 10, Lawrence Central 10, New Albany 10, Ben Davis 8, Crown Point 8, Gary Wirt 8, Hammond Technical 8, Indianapolis Technical 8, Indianapolis Wood 7, Indianapolis Broad Ripple 4, Gary Roosevelt 4, South Bend Adams 4, South Bend Central 4, Decatur Central 2, Indianapolis Manual 2, South Bend Washington 2.

95-LB-Katz (SBR) champion, Salamone (S) 2nd, Jackson (CP) 3rd, Ruiz (LC) 4th; 103-LB-Cone (K), Jones (C), Frazier (LC), Rees (CP); 112-LB-Brown (A), Binkley (NA), Ellis (LC), Jackson (CP); 120-LB-Straber (FC), Marvel (HT), Bradford (SBC), Moore (IW); 127-LB-Daniel Mudd (HH), Carter (A), Craig (IW), Rupp (DC); 133-LB-David Mudd (HH), Easley (IT), Rayford (A), Anderson (BH); 138-LB-Annis (L), Dotlich (BD), Metsker (C), Kopacz (HH); 145-LB-Blackwell (IS), Polovich (ECR), McCollum (K), Gadiant (IM); 154-LB-Beacham (IS), Sidebottom (S), Cameron (GR), Rozmarynowski (SB); 165-LB-Watson (C), Closson (L), Klein (IBR), Nolting (HH); 180-LB-Sims (ICA), Andrews (BH), Williams (SBA), Rice (ECR); HVYWT-Lewis (NC), Parmelee (GW), Laete (L), Willman (NA).

Iowa

SCORING: CLASS A—Waterloo East 53, Cedar Rapids Jefferson 50, Cedar Rapids Washington 32, Iowa City 32, Waterloo West 27, Des Moines Roosevelt 21, Fort Dodge 19, Davenport Central 18, Carroll Kuemper 17, Des Moines Tech 15, Newton 13, Des Moines Lincoln 12, Charles City 11, Cedar Falls 10, Bettendorf 9, Mason City 9, Davenport West 5, Davenport Assumption 3, Des Moines East 3, Des Moines West 3, Council Bluffs A. L. 3. CLASS B—New Hampton 36, Algona 30, Eagle Grove 27, Britt 27, Cresco 26, Iowa Falls 25, West Union 22, Chariton 18, Clarion 18, Wapsie Valley 14, Maquoketa 13, Decorah 12, Orange 12, Leon 12, Greenfield 10, Bloomfield 6, Anamosa 5, Urbandale 5, Esterville 3, Harlan 3, Grinnell 3, Traer-Clutier 3.

CLASS A: 95-LB-Childs (CRJ) champion, Cannon (WW) 2nd, Austin (MC) 3rd, Read (CRW) 4th; 103-LB-Stinson (WE), Winger (CRJ), Pohlad (FD), Orr (DC); 112-LB-Jensen (FD), Saddler (WE), Feld (CK), Corsiglia (DA); 120-LB-Anderson (WW), Bleakney (N), Baird (CRW), Beaver (MC); 127-LB-Sievertsen (CRJ), Hoosman (WE), Lewis (CF), Bond (N); 133-LB-Conly (CK), Deere (B), Gray (CC), Sievertsen (CRJ); 138-LB-Cherry (DML), Wellman (DMR), Heene (WW), Alcock (WE); 145-LB-Mericle (DMT), Woods (IC), Bush (DW), Eilers (CBAL); 154-LB-Bleakley (CRW), Mitskoff (DMR), Bream (IC), Shade (DME); 165-LB-Buzzard (WE), Rate (IC), Gordon (CC), Shade (DMT); 180-LB-Rierson (CRJ), Moss (IC), Middleton (WE), Zika (DMR); HVYWT-Sherman (DC), Hoffman (CRW), Juhl (CF), Anderson (DMW).

CLASS B: 95-LB-Woolsey (O) champion, Moen (NH) 2nd, McKenzie (U) 3rd, Sturt (Ch) 4th; 103-LB-Miller (NH), Schmauss (Cr), Wilson (M), Joens (TC); 112-LB-Joergenson (Cr), Hutchinson (Al), Poush (Ch), Schroeder (M); 120-LB-Johnson (NH), LaRue (Cl), Voigt (EG), Fontinel (Gr); 127-LB-Rausenberger (IF), Tope (WU), Thurm (WV), Brandow (Al); 133-LB-Rex (L), Watts (Cl), Patton (Al), Myrtue (H); 138-LB-Vipond (Al), Stoskopf (D), Davis (Bl), Sandahl (Ch); 145-LB-Bahr (IF), Moeller (WV), Guenther (Br), Ehre (D); 154-LB-Miller (EG), Kopacek (Br), Wood (M), Shelton (Ch); 165-LB-Parker (WU), Pyle (EG), Precious (Cr), Sterns (Ch); HVYWT-Pitkin (Br), Lambi (Gre), Joslin (An), Wiseman (E).

Kansas

SCORING—Newton 43, Colby 42, Salina 39, Oberlin 33, Arkansas City 29, Wichita South 27, Douglass 22, St. Francis 18, Hutchinson 13, Wichita East 12, Wichita West 11, Garden City 10, Norton 10, Topeka West 10, Clay Center 9, Highland Park 9, Topeka High 7, Atwood 6, Hoxie 6, Wichita Heights 5, Campus 4, Kinsley 4, Manhattan 4, Wellington 4, Russell 3, Winfield 3, Wichita North 1, Wichita Southeast 1, Emporia 0, Great Bend 0, Hugoton 0, Junction City 0, Kapanun 0, Leavenworth 0, Liberal 0, School for the Blind 0.

95-LB-Naden (AC) champion, Peter (CC) 2nd, Store (HU) 3rd, Hanna (Wi) 4th; 103-LB-Hanynes (D), Carrol (SF), Clark (WH), Tijerina (Ca); 112-LB-Jimmerson

(AC), Morford (O), Sandate (Ne), Miller (No); **120-LB-Davis (Co)**, Reep (WW), Enns (Hu), Crowley (AC); **127-LB-White (Ne)**, Bandel (SF), Johnson (S), Cunningham (Hu); **133-LB-Brown (O)**, Lovitt (Co), Hanson (A), Simpson (M); **138-LB-Meador (WS)**, Adams (Ne), Fisher (No), Salmans (S); **145-LB-Brown (O)**, Adams (Co), Denson (S), Serizzo (We); **154-LB-Kriss (Co)**, Shelinbarger (HP), Merritt (Ne), Carothers (Ki); **165-LB-Soldner (S)**, McDaniels (D), Mayfield (WE), Bangert (R); **180-LB-Watson (S)**, Wilkinson (TW), Toedman (Ne), Manka (WE); **HVYWT-Dennis (WS)**, McGraw (GC), Beethe (TH), Eurton (Hu).

Maine

SCORING—Class "A"—Sanford 167, Winslow 105, Biddeford 87, North Yarmouth Academy 25. Class "B"—Lisbon 87, Stephens 86, Dexter 74, Hinkley 60, Fort Kent 51, Winterport 34, Yarmouth High School 4.

95-LB-Turgeon (S) champion, Burgeon (B) 2nd; **103-LB-Monroe (S)**, Belanger (B); **112-LB-LaBreck (W)**, LeBlanc (S), Madore (B), Rolfe (NY); **120-LB-Libby (S)**, Martin (NY), George (B), Parady (W); **127-LB-Scarponi (S)**, Markee (W), Belanger (B), Levesque (NY); **133-LB-Smith (W)**, Dinsmore (S), Weiss (B), Gammons (NY); **138-LB-Lister (S)**, Markee (W), Doran (B), Vogel (NY); **145-LB-Michael (S)**, Hapworth (W), Vallee (B); **154-LB-Winslow (S)**, Thompson (W), Berthiaume (B); **165-LB-Aguir (B)**, Burgeon (W), Brook (S); **180-LB-Kalman (S)**, LaPlante (W), D. Aguir (B), Cherwin (NY); **HVYWT-Woodsome (S)**, Fifield (B).

Class "B"—**95-LB-Gerry (L) champion**, Glover (S) 2nd, Philbrick (W) 3rd; **103-LB-Mitchell (L)**, Kenney (W), Griffith (S); **112-LB-Larson (D)**, Colby (H), Chambers (S), Labbee (FK); **120-LB-Carter (L)**, Chadwick (H), Barlow (S), Kenney (W); **127-LB-Horton (H)**, Pelletier (FK), Russell (L), Flewelling (W); **133-LB-Wyman (D)**, Dugay (S), Turcotte (L), Hammond (W); **138-LB-Pederson (L)**, Webber (D), Dube (FK), Nolet (H); **145-LB-Raymond (W)**, Lagasse (FK), Blouin (S), Enman (L); **154-LB-Clark (S)**, Clukey (D), Julia (H), McIntosh (L); **165-LB-Locke (S)**, Daigle (FK), LaFountain (H), Carr (D); **180-LB-Childs (S)**, Haskell (D), Tatham (H), Frakas (L); **HVYWT-Davis (D)**, Nicholas (FK), Beggs (Y), Ransome (L).

Maryland Scholastic Association

SCORING—City 72, St. Joe, Southern, Gilman 49, Carver 46, Edmondson 44, McDonogh 42, Dunbar 37, Poly 27, Mervo 19, St. Paul's 16, Douglass 13, Patterson 7, Forest Park 2.

112-LB-Randolph (S) champion, Banks (Du) 2nd, Fedner (Ci) 3rd, Koch (Mc) 4th; **120-LB-Ballard (S)**, Carfine (S), Jones (E), Roeder (SP); **127-LB-Honkofsky (Ci)**, Birmingham (Fo), McLellan (E), Bramble (SP); **133-LB-Buchanan (Mc)**, Brown (Ca), Price (SJ), Anderson (E); **138-LB-Coleman (Du)**, Moran (SJ), Thoms (E), Johnson (M); **145-LB-Woodward (G)**, Hunter (S), Holmes (Do), Moore (E); **154-LB-Dyer (G)**, Cordi (Mc), Berry (Ci), Cadden (S); **165-LB-Simmons (Ca)**, Sessions (Ci), Primrose (G), Michaux (Mc); **175-LB-Lenczyki (SJ)**, Gebhardt (Ci), Slappy (Ca), Beck (G); **HVYWT-Williams (Ci)**, Chase (Ca), Menefee (Me), Passarew (Fo).

Michigan—Class A

SCORING—Flint Northern 57, Lansing Sexton 42, Ypsilanti 35, Owosso 33, Wayne 30, Battle Creek 25, Pontiac Northern 24, Trenton 23, Grandville 22, Lansing Everett 22, Flint Central 21, Grand Ledge 19, Lansing Eastern 16, Thurston 15, Edsel Ford 14, Pontiac Central 13, Fitzgerald 11, Melvindale 11, Kalamazoo 10, Portage Township 10, Dearborn 9, Hazel Park 9, Niles 9, Ann Arbor 8, Lincoln Park 7, East Detroit 6, Berkley 5, Romulus 3, Bentley 2, East Lansing 2, Garden City 2, Lakeview 2, Royal Oak Kimball 2, Walled Lake 2, Catholic Central 1, Jackson 1, Utica 1.

95-LB-Beatty (Y) champion, Heatherington (LS) 2nd, Dewey (D) 3rd, Hoddy (O) 4th; **103-LB-Coleman (W)**, Pilotte (Y), Dabler (FC), Curtis (N); **112-LB-Carol (EF)**, McIlroy (PN), Phillips (K), Samuels (G); **120-LB-Weeks (O)**, Miele (M), Trimmer (LE), Beebe (PN); **127-LB-Brown (FN)**, Ott (W), Bengé (LS), Sinadinos (LE); **133-LB-Beevers (PC)**, Owen (Tr), Kimmel (PN), Hill (Y); **138-LB-Richmond (FN)**, Torres (BC), Stoner (PT), Pilarski (Th); **145-LB-Gause (FN)**, Baker (LEv), Poling (BC), R. Ott (W); **154-LB-Lillie (G)**, Whitworth (T), Belknap (LS), Schneider (LEv); **165-LB-Wrigglesworth (O)**, Lane (F), McDowell (LEv), Henretty (GL); **180-LB-Greaser (FN)**, Buckalew (FC), Rathman (AA), DeDuijtsche (ED); **HVYWT-Porter (LS)**, Schtruth (GL), McCarthy (HP), Weibek (Th).

Michigan—Class B

SCORING—Michigan School for Blind 69, River Rouge 48, Sturgis 33, Buchanan 32, Ann Arbor St. Thomas 30, East Grand Rapids 27, Durand 26, Lowell 26, Grand Rapids Godwin 22, Okemos 22, Greenville 20, Farmington Lady of Sorrows 20, Corunna 16, Bronson 13, Wyoming Park 13, Leeland 13, Dowagiac 12, Rockford 12, Sparta 12, Haslett 11, Eaton Rapids 9, Charlotte 8, St. Johns 8, Willow Run 8, Cassopolis 7, Flat Rock 7, Cedar Springs 6, Williamston 5, Allegan 4, Lake Orion 2, Otsego 2, Parma Western 2, Niles Brandywine 1, Grosse Ile 1, White Pigeon 1.

95-LB-Rynsburger (Z) champion, Wasilewski (G) 2nd, Johnson (Ch) 2nd, Porter (FR) 4th; **103-LB-Lirette (AASST)**, Gifford (WP), Bissell (H), Jones (W); **112-LB-Foss (L)**, Niles (GRG), Roberts (EGR), Scott (AASST); **120-LB-Rogers (LMSB)**, Leiter (BU), Farmer (RR), Gates (EGR); **127-LB-Sykora (MSB)**, Lawton (G), Flock (St), Murphy (WR); **133-LB-Frees (MSB)**, Lewis (GRG), Reep (Bu), Kurrie (Co); **138-LB-Secosky (FLS)**, Patterson (SF), Gulliver (ER), Thomas (Ok); **145-LB-Stehman (Ok)**, Sidell (EGR), Crutchfield (RR), Schoenherr (St); **154-LB-Harris (MSB)**, Cutler (R), Cummings (Br), Bordner (St); **165-LB-Hahnke (RR)**, Davis (L), Treves (AASST), Powell (MSB); **180-LB-Lewis (RR)**, Behnke (Do), Johnson (Du), Whitaker (MSB); **HVYWT—West (Du)**, Baker (Bu), Yunker (St), Louch (Co).

Minnesota

SCORING—Hopkins 39, Anoka 28, Blue Earth 26, Albert Lea 26, Grand Rapids 21, Red Wing 20, Pipestone 17, Northfield 16, St. James 16, Windom 16, Bemidji 15, Redwood Falls 15, Browns Valley 14, Bloomington 13, Fridley 13, Fairfax 13, Robbinsdale 12, Spring Lake Park 11, St. Louis Park 11, Benson 11, Brooklyn Center 11, South St. Paul 10, Hastings 10, Stewartville 10, Glenwood 10, Owatonna 9, Canby 9, Luverne 8, Ramsey 8, Breckenridge 7, Rochester 6, Moorhead 6, St. Paul Central 5, St. Peter 5, Wheaton 5, Fergus Falls 5, Le Sueur 4, North St. Paul 3, Mankato 3, Worthington 3, Mounds View 3, Waseca 2, St. Anthony 2, Columbia Heights 2, Foley 2, Harmony 2, Hibbing 2, Litchfield 2, Minneapolis Marshall 2, Ortonville 2, Thier River Falls 2, Hector 2, Alexandria 1, Edina 1, Fertile 1, Frazee 1, Hutchinson 1, Le Center 1, Wadena 1, Ellendale 1, Lake Benton 1.

95-LB-Ogdie (B) champion, Ruedy (Has) 2nd, Neist (AL) 3rd, Ackerman (P) 4th; **103-LB-Enfield (N)**, Schafer (RW), Board (An), Pehrson (SP); **112-LB-Anderson (FR)**, Cronen (Ben), F. Anderson (GR), Nelson (Br); **120-LB-Callahan (AL)**, Mullenbach (S), Cram (R), Bertram (Wh); **127-LB-Leopold (RF)**, Swenberg (RW), Shellito (Mo), Dufty (FF); **133-LB-Ankeny (BE)**, Store (G), Stodola (Ho), Kamman (GR); **138-LB-Ted Anderson (SJ)**, Grecula (StLP), Rapids (GR), Brakke (BE); **145-LB-Wendel (Wi)**, Andrews (SSP), Evans (Rob), Field (Roc); **154-LB-Guggisberg (Fa)**, Detschman (Bem), Jones (BE), Hunt (An); **165-LB-Kallstrom (BV)**, Niles (Ho), Ochendorf (C), Hendrickson (SPC); **175-LB-Rybak (An)**, Hinz (SPP), Hess (P), Westerbur (Lu); **HVYWT—Hoehel (Ho)**, Johnson (BC), Nelson (Ow), Roberts (AL).

Missouri

SCORING—Ritenour 54, Hazelwood 48, Riverview Gardens 48, University City 34, Ladue 23, Mehlville 17, Normandy 16, St. Louis U. High 15, Soldan Blewett 14, Webster Groves 12, O'Fallon (St.L.) 12, McCluer 12, North Kansas City 11, Missouri Military 9, Affton 8, Berkley 6, Raytown South 6, Central (St.L.) 4, Clayton 3, Excelsior Springs 3, John Borroughs 3, Maplewood R-H. 3, Hickman (Col.) 0, Kirkwood 0, Lindberg 0, Maryville 0, Mexico 0, Principia 0, Raytown 0, St. Charles 0, Sumner 0, Vashon 0.

95-LB-McDonald (RG) champion, Bryant (OF) 2nd, Bedrosian (N) 3rd, Erismen (RS) 4th; **103-LB-Dillon (MC)**, Vasquez (Ri), Cannon (SB), Schatzman (US); **112-LB-Ross (Ha)**, Earle (RG), Levin (UC), Tranchilla (Cl); **120-LB-Dixon (Ri)**, Yedor (N), Moore (NKC), Williams (MRH); **127-LB-Young (Ri)**, Bayes (SLU), Connell (La), Epps (OF); **133-LB-Marks (Ha)**, Mitchell (SoB), Kerr (NKC), McCabe (SLU); **138-LB-Steinberg (UC)**, Maise (La), Raftery (Ha), Thrutchley (RS); **145-LB-Joiner (Meh)**, Houston (La), Alberti (Ha), Lowery (Ce); **154-LB-Slatton (RG)**, Wynns (Ri), Carner (A), Rataj (SLU); **165-LB-Kinberg (US)**, Sheppard (Ri), Morrison (Meh), Williams (ES); **180-LB-Schramm (Ha)**, Pifer (MM), Mack (RG), Woolf (A); **HVYWT—Mautz (WG)**, Tournbough (RC), Bishop (B), DiRiel (JB).

Montana

SCORING—Class AA—Missoula 129, Great Falls Public 72, Helena 34, Kalispell 34, Butte Public 28, Billings Senior 27, Anaconda 15, Billings West 14, Butte Central 0.

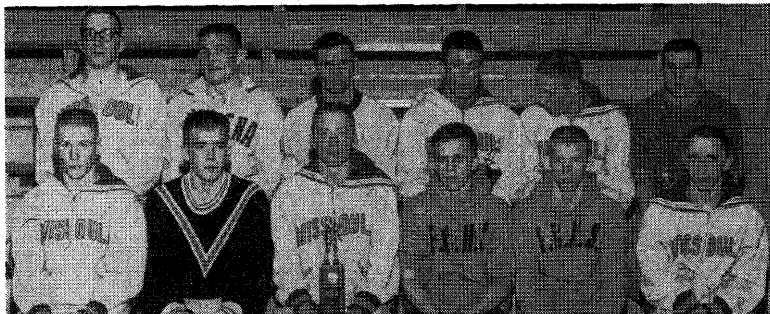

TOP MONTANA STATE GLADIATORS: Left to right, front row—Davis (Missoula), Nichols (Billings Sr.), Ellison (Missoula), Johnson and Lee (Kalispell), Bicha (Missoula); back row—Christensen (Missoula), Ek (Helena), Kraft (Bozeman), Quim and Frost (Missoula), Hocevar (Great Falls Public).

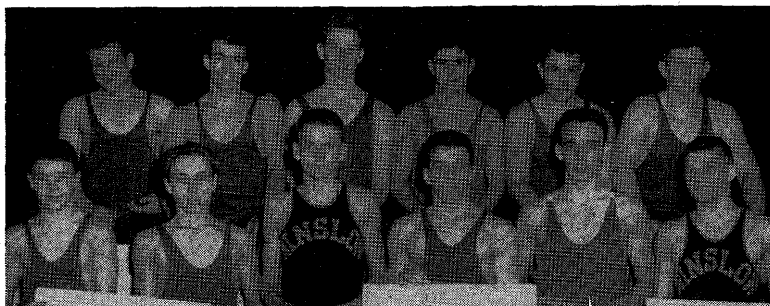

MAINE CLASS "A" TITLE HOLDERS: Left to right, front row—Turgeon and Monroe (Stanford) LaBreck (Winslow), Libby and Scarponi (Sanford), Smith (Winslow); back row—Lister, Machaud and Winslow (Sanford), Aguior (Biddleford), Kalman and Woodsome (Sanford).

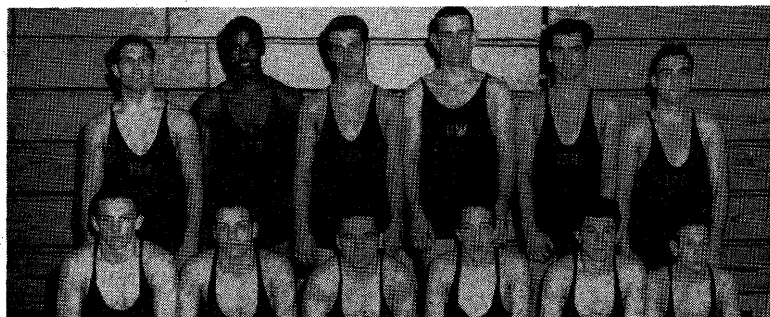

RITZENOUR H. S.—MISSOURI STATE WINNER: Left to right, front row—Grubbs, Young, Dixon, Rhoades, Vasquez, Couppleditch; back row—Wynns, Maclin, Sheppard, Haynes, Olney, Biggs.

Class ABC—Glasgow 56, Custer County 46, Bozeman 27, Malta 17, Glendive 17, Great Falls Central 12, Laurel 11, Livingston 9, Polson 8, Havre 2, Billings Central 1, Big Sandy 0, Dillon 0, Forsyth 0, Hardin 0, Phillipsburg 0, Sidney 0.

95-LB—Bicha (Mi) champion, Hilderman (CC) 2nd, Lockwood (Glas) 3rd, Rehal (GFP) 4th; 103-LB—Lee (K), Neumeyer (GFP), Gudmundson (CC), Mercer (Mi); 112-LB—Johnson (K), Southern (Mi), Potter (BF), Roberts (Li); 120-LB—Ellison (Mi), Leonard (BP), Padilla (CC), Smith (Glas); 127-LB—Nicholls (BS), Trang (Glas), Balbeck (Glen), Morrow (HGF); 133-LB—Davis (Mi), Schaffer (GFP), Zadick (GFC), Garcia (BS); 138-LB—Hoevar (GFP), Kolendich (Mi), Storkson (Glas), Stewart (Ma); 145-LB—Frost (Mi), Huff (A), Strecker (BW), Haltunen (GFP); 154-LB—Quinn (Mi), LaFromboise (He), Lafferty (GFP), Yankoff (CC); 165-LB—Kraft (B), Cook (Glas), Dinsmore (BP), Henderson (Mi); 180-LB—Ek (He), Dumas (Mi), Gilboe (GFP), Penninger (Glen); HVYWT—Christensen (Mi), Firet (La), Bovee (CC), Hueth (Glas).

Nebraska

SCORING—CLASS A: Omaha South 113, Bellevue 47, Omaha Tech 32, Fremont 28, Sidney 23, Lincoln Southeast 19, Omaha Westside 18, Omaha Central 17, Scottsbluff 14, Grand Island 13, Hastings 13, Lincoln Northeast 13, Omaha North 13, Omaha Benson 9, Omaha Bishop Ryan 9, Lincoln High 8, Boystown 6, Alliance 2, Gering 0, Holdrege 0, Kearney 0. CLASS B: Curtis 94, Neligh 85, Cozad 81, Amherst 71, Visually Handicapped 35, O'Neill 84, Gordon 31, Kimball 30, West Kearney 21, Concordia 18, Minden 9, Ogallala 8, Shelton 7, Wolback 4, Rushville 3, Harrisburg 1, Brewster 0.

CLASS A: 95-LB—Dugan (OW) champion, Martinez (OS) 2nd, Henry (Sc) 3rd, Waldron (Ha) 4th; 103-LB—Bell (OS) champion, Jones (Be), Garcia (LN), Whittman (F); 112-LB—Simmons (Be), Ruffino (OS), Fuccio (OBR), Disney (LH); 120-LB—R. Crawford (OT), Wainwright (OS), Je. Langdon (Si), Ragon (LN); 127-LB—West (ON), Shook (OT), Stewart (B), Ji. Langdon (Si); 133-LB—Burghardt (OS), Halgren (Be), Foster (OW), Howell (Ha); 138-LB—Ja. Langdon (Si), Maass (OS), Bauer (Ha), Sheeley (LS); 145-LB—Secora (OS), Coe (OB), McFadden (OT), Lallman (F); 154-LB—Huff (F), Caldwell (OC), Tomasek (Be), Clark (OS); 165-LB—Sutter (GI), Shada (F), Fuxa (OS), Felan (OT); 180-LB—Do. Loftus (OS), Moides (OC), Hyatt (Sc), Dovel (LN); HVYWT—Stith (LS), De. Loftus (OS), Hegberg (Be), Parker (LH).

CLASS B: 95-LB—Stevens (A) champion, Koch (Coz) 2nd, Ostrander (G) 3rd, Dufek (N) 4th; 103-LB—Oviatt (VH), Brown (G), McKim (O'N), Housley (Cu); 112-LB—Dasher (VH), Arehart (Cu), Detlefsen (N), Cauble (K); 120-LB—Knaidl (A), Webb (K), Sharp (Cu), Koch (Coz); 127-LB—Lee (A), DeTour (Coz), Derickson (ON), Wells (N); 133-LB—Burgess (A), Green (Cu), Schmeits (N), Brock (Coz); 138-LB—Frazier (Coz), Hamit (Cu), Rienke (N), Paul (G); 145-LB—Schneider (Coz), Pelley (N), Daake (A), Janzow (Con); 154-LB—Thornton (WK), Melcher (N), Holderman (Coz), Stahla (K); 154-LB—Brennan (N), Peterson (ON), Mommens (Con, Campbell (Coz); 180-LB—Baker (Cu), Rittscher (N); HVYWT—Smock (Coz), Tatum (Cu), Dobesh (A), Sandoz (G).

New England—Class C

SCORING—Darrow 72, Monson 55, St. George 53, Rivers 47, Moses Brown 24, Perkins 19, Plimoth 13.

110-LB—Bloore (M) champion, Uphold (Pe) 2nd, Wojtul (Pl) 3rd, Schautz (D) 4th; 115-LB—Bell (R), Buckley (D), Hafferman (M), Nevin (SG); 121-LB—Santoro (D), Rabinowitz (R), McCarthy (SG), Philbrick (Fe); 127-LB—Wallace (SG), Clark (Pe), Groth (D), Silverman (M); 133-LB—McKay (M), Pansey (MB), Dearing (SG), Sheff (Pe); 138-LB—Werner (D), McNamara (R), Delgado (SG), Birchenough (M); 147-LB—Mitchell (R), Powell (SG), Bartlett (MB), Ridler (D); 157-LB—Eckstein (MB), Stacy (D), Greenwood (SG), Granoff (R); 167-LB—Symmonds (M), Woolley (D), Castle (SG), Arnold (R); 177-LB—Geer (SG), Borders (D), Crowley (R), Murphy (M); HVYWT—McIlvain (D), Hansen (Pl), Stein (M), Ward (MB).

New Jersey

TEAMS—Dover, Edison, E. Brunswick, E. Paterson, Fair Lawn, Freehold Reg., Hackensack, Haddonfield, Hanover Park, Hunterdon Central, Leonia, Long Branch, Millville, Newton, North Hunterdon Reg., Parsippany, Pascack Valley, Paulsboro, Phillipsburg, Plainfield, Rancocas Valley, Ridgewood, Roselle Park, Roxbury, Scotch Plains, Seton Hall, Teaneck, Toms River, Union, Vineland, Washington, Westfield, Westwood.

95-LB—Lincoln (Ph) champion, Kain (Had) 2nd, Weiner (T) 3rd, Murphy (HP) 4th; 160-LB—Metzger (N), Gunther (SP), Kilpatrick (TR), Weiner (T); 115-LB—Hisko (HC),

Evans (Ri), Massey (TR), Wilhelm (D); 123-LB-Rafferty (FL), Gleitzman (U), Bateman (Ph), Makaron (M); 130-LB-Fontanez (FR), Freas (HC), Labbatte (Par), Fusco (PB); 136-LB-Beuchel (SH), Ken (W), Leverich (Ri), Carlson (V); 141-LB-Aiello (EV), Greutert (EP), Krupinski (U), Gray (V); 148-LB-Wagner (N), Reilly (LB), Padlak (E), Williams (Hack); 157-LB-Tomalo (U), Casagrando (HC), Knoblock (WW), Daum (FR); 168-LB-Petties (Pi), Miller (RV), Galler (EP), Manafro (RP); 178-LB-Morash (WF), Carfagno (Fau), Henderson (Rox), Bradford (L); HVYWT-Goble (NH), Baylor (Pau), Young (EP), Smith (SH).

New York—Intersectional Championships

SCORING—Section VIII 75, Section XI 74, Section III 75, Section IV 55, Section I 32, Section II 30, Section IX 21, Section VII 0. **TEAMS**—Amityville, Auburn, Ausable Forks, Bainbridge, Balwinsville, Bay Shore, Berner, Burnt Hills, Calhoun, Carmel, Central Square, Clarkstown, Cortland, Draper, East Islip, Ellenburg, Frankfort, Freeport, Haverstraw, Hempstead, Hendrickson Hudson, Homer, Horseheads, Huntington, Ithaca, Jericho, Mepham, Mexico, Mineola, Middletown, Mohawk, Mont Pleasant, Mount Vernon, Newfield, New Rochelle, Niskayuna, Norwich, Nyack, Owego, Plattsburgh, Peru, Port Jefferson, Riverhead, Rome, Saranac, Scarsdale, Sherburne, Sidney, Smithtown, South Glens Falls, Suffern, Uniondale, Union Endicott, Valley Stream, Vestal, Wantagh, Wappingers Falls, West Babylon.

98-LB-Henning (Wa) champion, Hilleck (Mex) 2nd, Benninger (I) 3rd, Karlin (Ri) 4th; 106-LB-Harris (He), Sportello (Fra), DeMarsh (SGF), Thompson (Hor); 115-LB-Grasso (BS), Stock (Meph), Bush (Hom), Litterbrant (Bal); 123-LB-Vanderlofske (Sm), Pinkney (NR), Tepper (Be), Snyder (Mo); 130-LB-Sammis (Min), Gombers (Sher), Willigan (Am), Swanson (WF); 136-LB-Leonardo (I), Hough (Pj), Gleason (Meph), Sarto (BH); 141-LB-Taylor (Free), Human (Ha), Smith (Hor), Pace (Ri); 148-LB-Butt (Am), Haltenoff (Cal), Askew (Ny), Agone (UE); 157-LB-Kuppenger (Au), Stone (Si), DiMico (Meph), Johnson (Ni); 168-LB-Schlendorf (Cal), Miles (Ri), Periano (Ro), Heiman (NR); 183-LB-Baskous (Ni), Blumberg (VS), Hartford (Co), Beach (I); HVYWT—Lucas (Sc), Myslinki (Ro), Radivoy (Min), Carloni (U).

New York—Section I

SCORING—Mount Vernon 92, Hendrick Hudson 84, New Rochelle 45, Scarsdale 44, Horace Greeley 39, Carmel 33, Wappingers Falls 29, Hastings 20, Sleepy Hollow 20, White Plains 15, Rye 14, Somers 13, Yorktown 12, Port Chester 9, John Jay 6, Ossining 5, Dobbs Ferry 5, Lakeland 3, Bronxville 3, Brewster 3, Saugerties 2, Fox Lane 1, Mahopac 0, Valhalla 0.

98-LB-Bellucci (C) champion, Gordon (MV) 2nd, Hayes (SH) 3rd, Neneth (H) 4th; 106-LB-Richards (C), Rudenko (H), Williams (SH), Fudjack (DF); 115-LB-Carlucci (MV), Haight (HH), Oppenheim (Sc), Lange (SH); 123-LB-Pinkney (NR), Meyer (HH), Glazer (WP), Vollers (Y); 130-LB-Swanson (WF), Vela (HH), Menente (MV), Brick (Sc); 136-LB-Bolwell (HH), McMahon (Sc), Maxhay (R), Adams (H); 141-LB-Viggiano (MV), McCarthy (HG), Kelloher (HH), Von Essen (C); 148-LB-Carraway (HH), Nordan (NR), Lotsko (WP), Scheaffer (Sc); 157-LB-Johnson (MV), Merz (HH), Kaneshero (HG), L'Eplattenier (JJ); 168-LB-Heiman (NR), Lee (MV), David (HH), Cockrell (WP); 183-LB-Wilson (MV), Wehrman (So), Bogart (HG), Eade (Y); HVYWT—Lucas (Sc), Campbell (HG), Morbito (PC), O'Daniel (MV).

New York—Section II

SCORING—Class "A": Mont Pleasant 72, Colonie 46, Shaker 33, Albany 17, Linton 14. Class "B": Niskayuna 104, Burnt Hills 85, South Glens Falls 81, Scotia 33, Ballston 23, Guilderland 23, Gloversville 14, Glens Falls 13, Saratoga 8, Mohanassen 3, Schalmont 3, Bethlehem Central 2. Class "C": Draper 64, Warrensburg 18, Cobleskill 14, Whitehall 13, Schoharie 7, Corinth 4, Canajoharie 2, Hoosick Falls 2, Catskill 0, Maple Hill 0.

98-LB-Maruska (N) champion, McCoy (GF) 2nd, Russell (Col) 3rd, Giardino (D) 4th; 106-LB-DeMarsh (SGF), Famiano (D), Ireland (BH), Scherzer (Gu); 115-LB-Lawrence (MP), Shahuck (Sh), Joachim (Col), Belanger (Sar); 123-LB-Maruska (N), Place (MP), Murphy (Col), Kolber (A); 130-LB-D'Amico (D), Wood (SGF), Cotrell (Sco), Ciccone (MP); 136-LB-Sarto (BH), Swartz (N), Scarring (Col), Gardner (MP); 141-LB-Cochran (SGF), Plimpton (BH), Sargent (Sco), Jiminez (D); 148-LB-Read (SGF), Simions (N), McMurray (BH), Koreman (A); 157-LB-Johnson (N), Roenish (MP), Jasinski (D), Samuels (BH); 168-LB-Pepe (Sh), Lyons (BH), Breyo (B), Borucki (D); 183-LB-Baskous (N), Moore (MP), Center (BH), Dygent (B); HVYWT—McDowell (N), Bolish (SCF), Quinlan (Sco), Burnham (BH).

Center State Invitational N.Y.)

SCORING—Sidney 88, Frankfort 66, Sherburne 59, Herkimer 36, Mohawk 29, Oneonta 27, Richfield Spa 16, Sauquoit 13, Ilion 10, Hamilton 10, Little Falls 3, Cooperstown 2.

98-LB-Schwenk (Si) champion, Marano (Sh) 2nd, Streitz (M) 3rd, Pumillio (F) 4th; **106-LB-Sportello (F)**, Warner (Si), Smazlanski (RS), Cunningham (Sh); **115-LB-Terry (Si)**, Harrig (M), Koenig (Sh), Ferris (O); **123-LB-Snyder (M)**, Dake (Si), Bull (He), Farouche (F); **130-LB-Combers (Sh)**, Morris (Si), Diliberto (F), Perkins (RS); **136-LB-Alexander (He)**, Dahn (Ha), Scaparo (F), Collier (Sh); **141-LB-Jones (F)**, Barrows (Sh), Shaw (Si), Boor (He); **148-LB-Hubbell (F)**, Polus (He), Reed (Si), Robinson (C); **157-LB-Stone (Si)**, LaBuz (O), Huxtable (RS), Baker (Sh); **168-LB-Bono (F)**, Patrick (Si), Gifford (Sa), Kotary (He); **183-LB-Frink (Sh)**, Butler (Sa), Views (He), Ferraro (F); **HVYWT-Butts (O)**, Lambrecht (Si), Bugbee (F), Schneider (I).

New York—Section III

SCORING—Rome 44, Baldwinsville 43, Auburn 38, Sherburne 37, Frankfort-Schuyler 33, Central Square 32, Cortland 32, Mexico 30, East Syracuse-Minoa 29, Watertown 26, Canastota 26, West Genesee 25, Norwich 22, Fulton 21, Verona-Vernon-Sherrill 21, Cazenovia 20, Lowville 20, Jamesville-DeWitt 18, New Hartford 18, Richfield Springs 17, Mohawk 16, Oneonta 15, Herkimer 15, Ilion 13, Camden 12, North Syracuse 11, Holland Patent 11, Marcellus 11, Cooperstown 11, Sauquoit 10, Onondaga Central 9, Utica 9, Chittenango 9, Skaneateles 9, Oneida 8, Adams-Center-Adams 7, Hamilton 7, Carthage 6, West Canada Valley 3, Van Hornsville 2.

98-LB-Hillick (Mex) champion, Tackabury (Can) 2nd, Litterbrant (B) 3rd, Marano (Sh) 4th; **106-LB-Sportello (FS)**, McGee (JDW), Argus (ESM), Plunkett (R); **115-LB-Litterbrant (B)**, Sutton (WGC), New (Can), Campbell (ESM); **123-LB-Snyder (Mo)**, Strachley (JDW), New (Can), Schevver (ESM); **130-LB-Combers (Sh)**, Bergan (A), Havener (VVS), Collette (ESM); **136-LB-Byan (N)**, Lyon (Can), Scaparo (FS), Sykes (HP); **141-LB-Ray (CS)**, Barrows (Sh), Vescio (R), Freske (OC); **148-LB-Rowe (CS)**, Woodcock (Caz), Duda (W), Hubbell (FS); **157-LB-Kuppinger (A)**, La Buz (Onei), Huxtable (RS), Moulton (ACA); **168-LB-Peraino (R)**, Freelan (Cor), Peck (VVS), Bono (FS); **183-LB-Hartford (Cor)**, Nellis (L), Ruetsch (A), Frink (Sh); **HVYWT-Myslinski (R)**, Forsythe (B), Merritt (Fu), Knout (Cor).

New York—Section VI

SCORING—Class AAA: North Tonawanda 77, Williamsville 54, Tonawanda 50, West Seneca 48, Frontier 45, Amherst 39, Hamburg 38, Kenmore West 25, Lockport 12, Kenmore East 1.

98-LB-Ford (WS) champion, Katham (W) 2nd, Machina (F) 3rd, Kirchberger (L) 4th; **106-LB-Alexander (H)**, Schmittendorf (F), Lane (KW), Nelson (L); **115-LB-Beranek (WS)**, Reynolds (T), Costanzo (NT), Meyer (F); **123-LB-Cokewaldt (NT)**, Harding (T), Gullia (A), Scholl (F); **130-LB-Fire (NT)**, Washburn (W), Blaufus (H), Dipastina (L); **136-LB-Guido (NT)**, Aquila (H), Gullia (A), Mark Shapiro (WS); **141-LB-Mike Shapiro (WS)**, Vogt (T), Caughill (NT), Santaro (F); **148-LB-Crapsi (W)**, Rodeffer (NT), Pettit (KW), Gentzke (T); **157-LB-Gardner (T)**, Simon (A), Smith (H), Herberger (W), Mudd (W); **183-LB-Tyran (F)**, Hartman (NT), Dewey (KW), Parkinson (A); **HVYWT-Troglaue (W)**, Pans (NT), Berry (F), Stawitsky (T).

SCORING—Class AA: Iroquois 113, Niagara Wheatfield 88, Maryvale 48, Orchard Park 43, Lake Shore 35, Medina 30, Griffith Institute 29, Cleveland Hill 12, East Aurora 10, Sweet Home 8, Clarence 3, Lancaster 0.

98-LB-John Penzes (I) champion, Humphrey (S) 2nd, Printup (NW) 3rd, Locker (OP) 4th; **106-LB-Stan Leisure (I)**, Prunella (Ma), Stokes (NW), Blackburn (Me); **115-LB-Russ Brookman (I)**, Lachance (NW), Fowler (CH), Hahin (Ma); **123-LB-Dave Enders (MA)**, Wehlafer (OP), Brookman (I), Furness (Me); **130-LB-Clark Reimard (I)**, Mt. Pleasant, Edison (NW), Archibald (OP), Siewert (Me); **136-LB-Don Feltz (GI)**, Smith (EA), Tompkins (NW), Munn (I); **141-LB-Ken Ellison (I)**, Swoope (NW), Snyder (OP), Alberts (LS); **148-LB-Bill Reimard (I)**, Browning (LS), Hunt (NW), Clark (Me); **157-LB-Carl Schroeder (I)**, Miller (NW), Merkle (Ma), Fleishman (CH); **168-LB-Neil Bateman (Ma)**, Ringleben (OP), Wagner (ME), Huddleston (SH); **183-LB-Bob Meyers (Ma)**, Bieri (I), Cousins (LS), Strom (NW); **HVYWT-Franklyn Patterson (NW)**, Burke (LS), Pettit (Me), Papp (SH).

SCORING: Class A—Eden 96, Gowanda 93, Southwestern 66, Falconer 44, Depew 41, Starpoint 34, Alden 9, Salamanca 4, Royalton Hartland 0.

98-LB-Wayne Miller G champion, Strom (so) 2nd, Ellis (St) 3rd, Oddi (D) 4th; **106-LB-Holmes (So)**, Brooks (G), Brigiotta (F), Godwin (E); **115-LB-Bennet (E)**,

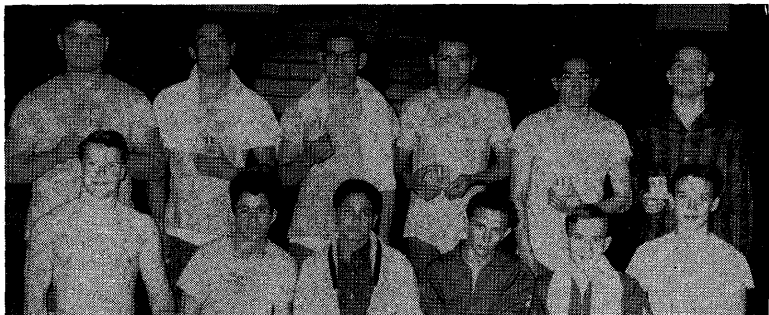

EL PASO PUBLIC SCHOOL MONARCHS: Left to right, front row—Bell (Burgess), Zepeda (Bowie), Miranda (Jefferson), Fernandez and Murphy (Irvin), Nava (Burgess); back row—Hennandez, Martinez, Espinoza, Ramirez and Peralta (Bowie), Dominguez (Jefferson).

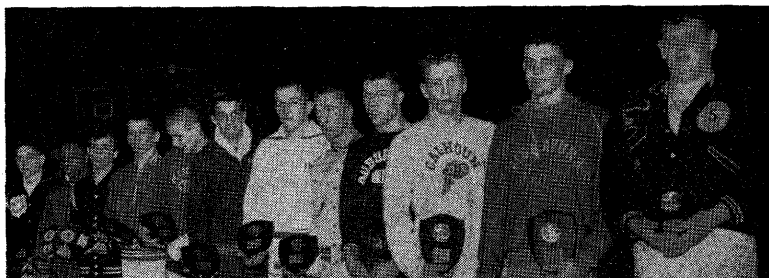

NEW YORK STATE INTERSECTIONAL KINGS: Left to right—Henning (Wantagh), Harris (Hempstead), Grasso (Bay Shore), Vanderlofske (Smithtown), Sammis (Mineola), Leonardo (Ithaca), Taylor (Freeport), Butt (Amityville), Kuppinger (Auburn), Schlendorft (Calhoun), Baskour (Niskayuna), Lucas (Scarsdale).

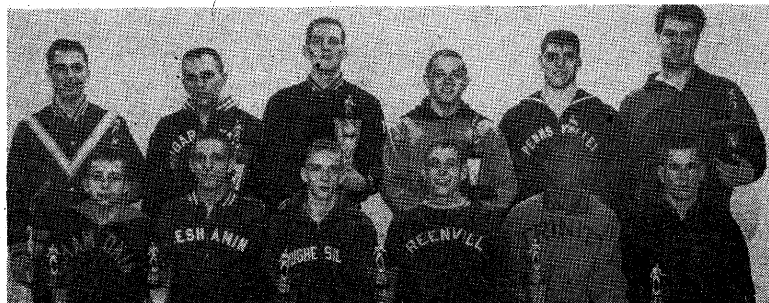

PENNSYLVANIA INDIVIDUAL CHAMPS: Left to right, front row—Welker (Shamokin), McBride (Neshaminy), Taylor (Hughesville), Stuyvesant (Greenville), Lattimore (Trinity), Shriver (Waynesburg); back row—Herr (Penn Manor), Breon (Sugar Valley), Seaman (McCaffey), Saue (Mechanicsburg), Dinges (Penns Valley), Petkervich (Chartiers Valley).

Gable (G), Betz (D), Storain (F); 123-LB-Enser (E), Marrano (G), Gabri (St), Crandell (So); 130-LB-Boss (G), Vogel (D), Zariszny (Sa), Funcell (F); 136-LB-Lefford (F), Petz (D), Pittler (St), Olson (So); 141-LB-Groavac (E), Jabulowicy (D), Jones (G), Phillips (A); 148-LB-Canaan (So), White (G), Lamb (F), Uerdle (E); 157-LB-Norton (F), Cagwin (E), Wheeler (G), Day (St); 168-LB-Haag (E), Burk (So), O'Haley (St), Green (G); 183-LB-Minekeim (E), Johnson (G), Miller (St), Kratzert (So); HVYWT-Szelazny (E), McDowell (So), Fisher (A), Freisch (St).

SCORING—Class B—Cassadaga Valley 82, Cattaraugus 73, Holland 49, Randolph 48, Silver Creek 47, Pine Valley 35, Franklinville 32, Hinsdale 10, Limestone 0.

98-LB-DePasquale (SC) champion, Nagel (C) 2nd, Lucas (PV) 3rd, Johns (R) 4th; 106-LB-Laroy (CV), Barreco (SC), Sluga (R), Harrington (PV); 115-LB-Berg (R), Herzog (C), Brunson (CV), Kelly (Ho); 123-LB-Cross (SC), Lawson (CV), Sheehan (Ho), Litke (F); 130-LB-Nickerson (CV), Hochadel (Ho), Kick (F), Schapp (R); 136-LB-Steinbar (C), Poole (Ho), Galbraith (CV), Kyser (PV); 141-LB-Grafstrom (CV), Muffellett (SC), Orsini (F), Fancher (PV); 148-LB-Prusinowski (C), Deeley (R), Whitford (CV), Nash (PV); 154-LB-Perzer (C), Zimmerman (Hi), Tobin (H), Lucas (PV); 168-LB-Stangel (Ho), Olmstead (CV), Meyer (F), Ingersol (PV); 183-LB-Clarke (C), Stanky (PV), Stanburg (F), Barr (Ho); HVYWT-Hubbard (R), Deet (F), Goodman (CV), Zufuto (SC).

New York—Section VII

SCORING—Ellenburgh 84, Plattsburgh 75, Ausable Forks 70, Saranac 68, Peru 45, Keeseville 15, Beekmantown 15, Moriah 12.

95-LB-Gagnier (E) champion, Bombard (AF) 2nd, Johnson (Pl) 3rd, R. Fountain (B) 4th; 103-LB-Everleth (S), Stewart (Pl), J. McGee (Pe), Adams (AF); 115-LB-C. McGee (Pe), Betters (AF), Quensel (E), Ives (M); 120-LB-Laundrey (Pl), G. Fountain (B), Dominic (E), Canning (S); 127-LB-Tyner (Pl), Coolidge (AF), Barber (K), Lamountain (E); 133-LB-Goddeau (S), R. Leclair (E), Hathaway (AF), R. Fountain (Pe); 138-LB-Miller (S), Barnett (Pl), LaFave (E), Felio (K); 145-LB-Brown (Pl), Finalyson (E), LaMar (Pe), Sprague (AF); 154-LB-Sunderland (E), Bradley (PE), Peryea (K), Jarvis (M); 165-LB-R. Torrance (AF), Rock (S), D. Leclair (E), Gauthier (M); 180-LB-Marlow (E), Nicholas (S), Muzzy (AF), A. Torrance (Pe); HVYWT-Nelson (AF), Bowman (Pl), Lavanway (S), Malouf (Pe).

Carl Goddeau of Saranac was voted the outstanding wrestler of the tournament.

New York—Section VIII

SCORING—Mepham 70, Calhoun 48, Wantagh 41, Valley Stream Central 36, Mineola 28, Uniondale 28, Freeport 27, Southside 21, Carle Place 20, Valley Stream North 17, Berner 16, Hempstead 14, Clarke 13, Seaford 11, Manhasset 11, Oceanside 10, Valley Stream South 10, East Meadow 10, Hicksville 7, Roslyn 5, Island Trees 4, Great Neck North 4, Massapequa 3, Herricks 3, Farmingdale 3, Division Avenue 2, North Shore 2, Great Neck South 2, Carey 1, Syosset 1, Wheatley 1, Garden City 0, Jericho 0, Levittown Memorial 0, Long Beach 0, Malverne 0, Plainedge 0, Plainview 0.

98-LB-Henning (W) champion, Pros (Fr), 2nd, Greenberg (Cal) 3rd, Recher (R) 4th; 106-LB-Harris (Hem), Glassman (Me), Schoenbach (VSC), Barca (VSN); 115-LB-Stock (Me), Lambe (Cl), Winkle (Hi), Bergenson (VSC); 123-LB-Tepper (B), Papacena (VSS), DeSario (Me) Schwartz (O); 130-LB-Sammis (Mi), Gunzell (Cal), DeSantis (Se), Beaulieu (O); 136-LB-Gleason (Me), Shatzkin (So), Zebrowsky (Mi), Luisi (VSN); 141-LB-Taylor (Fr), Higgins (Man), Long (Me), Beatty (Mi); 148-LB-Haltenhoff (Cal), Hoffman (CP), Weisberg (W), Franquemont (Mi); 157-LB-DeMico (Me), Prociada (EM), Vanderhal (U), Samberg (IT); 168-LB-Schlendorf (Cal), Keller (So), Feder (VSN), Becker (VSC); 183-LB-Blumberg (VSC), Westfall (W), Fritz (U), Zemsky (Me); HVYWT-Caroni (U), Stegmeier (W), DeRosa (CP), Wachtel (GNN).

New York—Section X

SCORING—Gouverneur 126, Massena 107, Ogdensburg 52, Potsdam 51, Hermon DeKalb 38, Canton 32.

95-LB-Bush (G) champion, Cota (C) 2nd, Nichols (M) 3rd; 103-LB-Pistolesie (G), Perocchi (M), Woodside (C); 112-LB-Love (M), Woodrow (H), Swenm (G); 120-LB-FeeFee (P), Smith (G), Leary (G); 127-LB-Denesha (G), Somerfield (M), Waugh (H); 138-LB-Conklin (G), Whitford (H), Burkett (P); 138-LB-Phil Bush (G), Jerome (P), Haynard (M); 145-LB-Lagault (O), Gore (C), Burt (P); 154-LB-Dishaw (M), Bell (P), Hance (G); 165-LB-Raymo (M) Storie (C), LaRock (O); 180-LB-Weir (G), Clothier (O), Rush (M); HVYWT-Kallison (M), Chitton (G), Carpentier (H).

New York—Section XI

SCORING—Riverhead 77, Amityville 70, Bay Shore 45, Port Jefferson 38, Huntington 34, Lindenhurst 33, Brentwood 28, Hauppauge 28, Smithtown 28, West Babylon 23, Newfield 16, East Islip 14, Kings Park 13, Wyandanch 13, South Huntington 12, Islip 9, West Islip 8, Bellport 5, Sachem 4, Sayville 2, Longwood 2, Deer Park 1, North Babylon 1, Southampton 1, Babylon 0, Bayport 0, Central Islip 0, Copiague 0, East Hampton 0, H. H. Hills 0, Northport 0, Westhampton Beach 0.

98-LB-S-Karlin (R) champion, Trent (R) 2nd, Hatcher (A) 3rd, Lifson (Hu) 4th; **106-LB-Perrone (Ne)**, Amoroso (Li), Perez (I), Nolan (Hu); **115-LB-Grasso (BS)**, Johnson (A), Barraga (WB), Guasp (B); **123-LB-Vanderlofske (S)**, Holland (BS), DeMarco (A), Brown (R); **130-LB-Willigan (A)**, Rosener (BS), Lo Piccolo (SH), Johnson (B); **136-LB-Hough (PJ)**, Dill (Li), Mandelker (B), Schall (BS); **141-LB-Pace (R)**, Staudenbauer (H), Harris (R), Halverson (WI); **148-LB-Butt (A)**, Coleman (PJ), Valerio (HHH), Moran (Sac); **157-LB-Hauge (Hu)**, Proios (PJ), Williams (Wy), Samuelson (BS), **168-LB-Miles (R)**, Florio (Hu), George (KP), Lichtneger (WB); **183-LB-Attanasio (EI)**, O'Rourke (Br), Antokel (Ha), Jarmond (Wy); **HVYWT-Lee (WB)**, Gozalez (Sm), Schroeder (L), Chattman (A).

North Carolina

SCORING—Appalachian 79, Burlington 51, Myers Park 42, Goldsboro 41, Page 31, Grimsley 28, S. Mecklenburg 24, Jacksonville 23, Greenville 19, Kinston 15, Elkin 13, Beaver Creek 13, New Bern 12, Salisbury 11, High Point 1, Reynolds 1, Lexington 0, Cary 0, Caringer 0, North Mecklenburg 0.

95-LB-Moore (NB) champion, Parsons (BC) 2nd, Cook (A) 3rd, Hendricks (Gri) 4th; **103-LB-Convey (MP)**, Simpkins (Gre), Thrower (SM), Radford (Go); **112-LB-Stedman (B)**, Critcher (A), Byrd (SM), Nassege (Go); **120-LB-Carroll (A)**, Wiggins (J), White (MP), Duty (K); **127-LB-Cook (A)**, Kennerly (S), Whitmore (Go), Chapman (MP); **133-LB-Johnson (A)**, Parker (Go), Johnson (P), Purdy (B); **138-LB-Surber (B)**, Hicks (P), Smith (A), Callaher (Go); **145-LB-Loy (B)**, Twigs (P), Hodge (A), Sandiford (MP); **154-LB-Blackburn (E)**, Taylor (J), Brown (A), Goodman (BC); **165-LB-Edmiston (A)**, Mitchell (SM), Oxford (K), Whitehorns (Gre); **180-LB-Divinye (Go)**, Cobb (Gri), Hughes (B), Holmes (MP); **HVYWT-Walker (Gri)**, Boyd (MP), Harris (Gre), Thigpen (P).

North Dakota

SCORING—Bismarck 47, Assumption Abbey 41, Jamestown 32, Fargo 31, Minot 31, Dickinson 29, St. Marys of Bismarck 26, Shanley 22, Napoleon 21, Oakes 16, Rugby 16, Valley City 16, Williston 14, Mandan 13, Hettinger 13, Bishop Ryan 12, St. Marys of New England 12, West Fargo 10, Lisbon 10, Harvey 3, Minot Model 2, Bowman 1.

95-LB-Jordan (S) champion, Rieger (Bi) 2nd, Simons (SMNE) 3rd, Walsh (SMB) 4th; **103-LB-Wolf (He)**, Schnell (D), Headrick (Mi), Aller (SMB); **112-LB-Pankratz (D)**, Sauvageau (Sh), Lillibridge (Bi), Mitzel (N); **120-LB-Dietz (Bi)**, Schlager (J), Olson (L), Humphreys (F); **127-LB-Schmisk (AA)**, Buchli (F), Reuer (N), Decker (BR); **133-LB-Trusty (Ma)**, Stadick (Mi), Hornbacher (R), Welder (AA); **138-LB-Torgerson (SMB)**, Oisclager (F), Kambeltz (AA), Andrus (D); **145-LB-Dillman (AA)**, Volk (R), Hilsendeger (SMNE), Frick (Mi); **154-LB-Chandler (Mi)**, Ormiston (WF), Hessinger (SMB), Wagner (Bi); **165-LB-Ranum (VC)**, Gumke (J), Behm (BR), Hankel (O); **180-LB-Kurle (Bi)**, Kuntz (N), Barnes (O), Lundstrom (F); **HVYWT-Uldickson (J)**, Olson (Wi), Kasp (O), Wilhelm (AA).

Northern New England

SCORING—Winnecunnett 104, Sanford 94, Stevens 79, Winslow 50, Biddleford 42, North Yarmouth Academy 26, Bennington 18, Dexter 17.

95-LB-Baptiste (Winn) champion, Bergeron (Bi) 2nd, Turgeon (Sa) 3rd, Harvey (Be) 4th; **103-LB-Monroe (Sa)**, Perkins (Winn), Blish (St), Belanger (Bi); **110-LB-LeBlanc (Sa)**, Madore (Bi), R. Squires (Be), Russell (Winn); **115-LB-LaBreck (Win)**, Longfellow (NYA), White (Sa), Crapo (Winn); **121-LB-H. Russell (Winn)**, Libby (Sa), Martin (NYA), Paradey (Wins); **127-LB-Scarponi (Sa)**, Markee (Wins), Greer (Winn), Simpson (Be); **133-LB-Ivanov (St)**, Davis (Winn), Dinsmore (Sa), B. Squires (Be); **138-LB-Griffin (Winn)**, Ron Markee (Wins), Lister (Sa), Savage (St); **147-LB-Curtis (St)**, Michaud (Sa), Hapworth (Wins), Pratt (Winn); **157-LB-Lambert (St)**, Brennan (Winn), Thompson (Wins), Winslow (Sa); **167-LB-Nelson (St)**, Aguiar (Bi), Rathgerber (Winn), Carr (D); **177-LB-Borofsky (St)**, Bonner (NYA), Kalman (Sa), Pachecho (Winn); **HVYWT-Davis (D)**, Fifield (Bi), Woodsome (Sa), Weinhold (Winn).

Ohio

SCORING—Maple Heights 40, Toledo St. Francis 34, Eastlake North 33, Cleveland Brush 23, Willoughby 21, Euclid 20, Dayton Stebbins 19, Elyria 17, Garfield Heights 15, Toledo Macomber 15, Cleveland Heights 13, Cleveland South 13, Martins Ferry 13.

103-LB—Range (GH) champion, Nordstrom (EN) 2nd, Burkle (JM) 3rd, Davies (MH) 4th; **112-LB—Maynard (CS)**, Mingo (CMc), Burgess (TW), Young (MH); **120-LB—Berlin (CH)**, Stewart (TStF), Tresch (NO), Carver (MH); **127-LB—Anderson (EN)**, Shelby (MayH), Sulyi (MH), Martin (OF); **133-LB—Peritore (MH)**, Grigg (KS), Salsgiver (Berea), Morgan (Cir); **138-LB—Buerk (TStF)**, Sulyier (TM), Newborne (DS), Hale (Coll); **145-LB—Haagen (WS)**, Founds (DS), Reinbolt (TC), Krisco (Berea); **154-LB—Keith (EL)**, Frey (CL), Dort (EN), Garbo (WS); **165-LB—Cummings (CB)**, Siemund (CT), Hammler (CE), Haase (TW); **175-LB—Orazen (Eu)**, Dilley (CB), Scordis (MF), Ware (RR); **HVYWT—Meggysey (Solon)** Baralyski (PVF), Elzey (TStF), Stewart (WRR).

Oklahoma

SCORING—(Class AA)—John Marshall 80, Putnam City 64, Tulsa Edison 55, Edmond 35, Tulsa Webster 25, Stillwater 24, Tulsa Central 18, Tulsa Washington 16, Capitol Hill 16, Ponca City 14, Tulsa Rogers 14, Northwest 11, Norman 11, Tulsa Hale 5; **CLASS A**: Perry 100, Sand Springs 56, Geary 48, Blackwell 41, Harding 34, Broken Arrow 19, Classen 17, Bristow 9, Sapulpa 9, Southeast 9, Tulsa Memorial 9, Oklahoma Military Academy 8, Guthrie 8, Chilocco 6, Del City 6, Sallisaw 5, Bixby 3, Northeast 2, Duncan 1, Star-Spencer 1, Tulsa East Central 1.

SCORING—Class "AA": **98-LB—Martin (TE) champion**, Coburn (Poc) 2nd, Cook (E) 3rd, Bumpas (NW) 4th; **106-LB—Sikkink (TE)** Guthrie (Puc), Wilkerson (JM), Atkins (TC); **115-LB—Lipe (PuC)**, Parish (Twa), Rice (JM), Barns (TE); **123-LB—McAdams (JM)**, Sumerall (Twe), Cleveland (CH), Butler (TE); **130-LB—Haxel (JM)**, Redwine (TE), James (NW), Parks (TH); **136-LB—Wells (JM)**, Abel (PuC), Dilks (Nor), Isenberg (PoC); **141-LB—Stone (TE)**, Miller (JM), Pennington (TR), Reed (PuC); **148-LB—Lynn (E)**, White (TC), Hudiburg (St), Lehenbauer (CH); **157-LB—Mickish (E)**, Briscoe (St), Evans (PuC), Watts (TR); **168-LB—Wystemp (JM)**, Weigl (PuC), Ragsdale (TC), Townsend (E); **183-LB—Townsend (PuC)**, T. Howard (JM), Liggans (Twa), Jones (TR); **HVYWT—Hamilton (Twe)**, LaFrance (S), Nievar (CH), Prickett (Nor).

Class A: **98-LB—Sparks (P) champion**, S. Keeley (Bl) 2nd, Naify (Cl) 3rd, Haggard (H) 4th; **106-LB—Groom (P)**, Grubb (SaS), Hansen (D), Kulp (Bi); **115-LB—McGuire (SaS)**, Lowry (P), Lindsay (Bl), Edwards (Sal); **123-LB—T. Keeley (Bl)**, McQuigg (TM), Thomas (Sap), Leonard (P); **130-LB—Parker (P)**, Sells (Ge), Barnett (Bl), Cornell (OMA); **136-LB—Estep (Ge)**, Newton (P), Keho (SaS) Hall (Bl); **141-LB—Burcham (SaS)**, Beasley (P), Richard (H), McReynolds (Sap); **148-LB—Matthews (P)**, Griffith (H), Hutchin (Br), Medlin (BA); **157-LB—Drebenstedt (P)**, Eylar (Cl), Belt (Ch), Scott (H); **168-LB—Adams (H)**, Cottman (SaS) Ellis (Gu), Branscum (Br); **183-LB—Crenshaw (Ge)**, Carr (BA), Beckhan (P), Thomas (OMA); **HVYWT—Base (Ge)**, Dutton (So), Wilson (BA), Burnham (Bl).

Oregon

SCORING—**DIVISION A-1**: Lebanon 44, Grants Pass 43, Klamath Falls 42, Hillsboro 36, Madison 31, David Douglas and Lincoln 26, Marshall 25, Benson 24, North Eugene 22, Clackamas 20, Sweet Home 19, Gresham 18, Silverton 16, Cleveland and Sunset 15, Roseburg, West Linn, North Salem, and Grant 14, Bend 12, South Salem 11, Redmond 9, Newberg 9, South Eugene 8, Oregon City and Albany 7, Washington 5, Medford, La Grande, and North Bend 4, Marshfield and Parkrose 3, Reynolds, Rosevelt, Tillamook Sandy, Molalla, Milwaukee and Jefferson 2, Tigard and Crook County 1. **DIVISION A-2 and B**: Canby 71, Vale 47, Willamina 37, Reedsport 35, Oakland 30, Sherwood 26, Myrtle Point, and Glendale 24, Nestucca and Henley 23, Cascade 20, Maupin and Brookklings 18, Rainier and Harrisburg 16, Glide 15, Nyssa 13, Corbett, Estacada, Monroe, and Pleasant Hill 11, Douglas and Woodburn 10, Siuslaw, North Marion, and Myrtle Creek 8, Banks 7, Gold Beach and Mapleton 6, Concordia 5, Junction City, Scio, St. Francis, Philomath, and Taft 3, Gervais, Newport, and Yanhill-Carlton 2, Creswell, Crow, McKenzie and Pacific 1.

DIVISION A-1: **98-LB—Furlong (GP) champion**, Blakeslee (Gr) 2nd, Kruesi (H) 3rd, Mailloux (Le) 4th; **106-LB—R. Henjyoji (Cl)**, Okamoto (DD), Woods (Le), Schweigert (SS); **115-LB—Sanders (LI)**, Iwasaki (H), McClung (KF), Dent (Red); **123-LB—Jeleniewski (Cl)**, Humphry (KF) Green (Ben), Bathelor (Mad); **130-LB—Garrison (Gr)**, Vancil (GP), Taylor (W), Scott (OC); **136-LB—Stevens (Mad)**, Endaly (WL), Ward (SE), Ogdahl (SS); **141-LB—Metcalf (NS)**, Wellman (Ben), Van Gordon (GP), Head (KF); **148-LB—Dykstra (Le)**, Graham (H), Edwards (A), Lawrence (LG); **157-LB—Biblerback (NE)**,

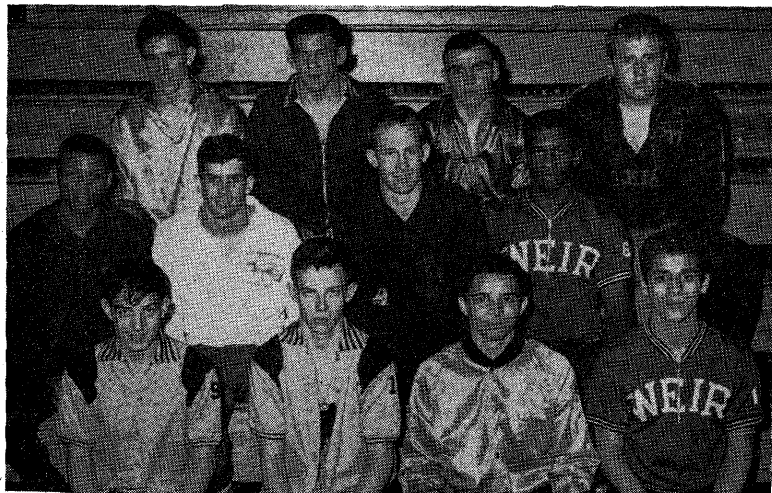

CLASS TITLISTS—WEST VIRGINIA STYLE: Left to right, front row—Bailles and Richmond (Shady Spring), Dawson (Keyser), Alesse (Weir); middle row—Smith (Morgantown), Glocer (Fairmont), Hines (Morgantown), Byrd (Weir); back row—Ponceroff (University), Healey (Berkley Springs), Smith (Moundsville), Bennett (Elkins).



MID-SOUTH LEADERS: Left to right, front row—Wells (McCallie), Birdsall (St. Andrews), Hudson (McCallie); middle row—Verlenden, Roberts, Builder and Shaw (Baylor); back row—Riesman and Headrick (Baylor), Fryar (Castle Heights) Stieg (McCallie), Langford (Castle Heights).

Bishop (SH), Edgerton (GP), Grigsby (Ben); 168-LB-Fozzard (Marsh), Stebinger (Li), Hanlon (SH), Warrington (Su); 178-LB-Schenk (Si), Pedersen (Bend), Gott (NE), Grote (Cl); 191-LB-Ewing (KF), Kauffman (Le), Selanders (Mad), Calkins (Cl); HVYWT-Pierson (DD), Lawrence (KF), Weight (Su), John (Rose).

DIVISION A-2 and B: 98-LB-Roland (Nes) champion, Wessela (Re) 2nd, Gonsolus (Br) 3rd, Ewing (V) 4th; 103-LB-Dumont (Gl), Galleo (Glen), Tolentino (Mau), Haf-faker (V); 115-LB-Smith (Re), Rudig (Sh), Rodriguez (He), McDowell (Cl); 123-LB-Thennes (O), Logan (Wo), Owings (Can), Bryson (JC); 130-LB-Cantzler (Cor), Glass (Wi), Moon (Br), Tucker (MP); 136-LB-Berney (Cau), Wasserman (PH), Hawkins (V), Larsson (GB); 141-LB-Flack (Can), Chittick (Mau), Skerjanec (V), Rand (Nes); 148-LB-Malanovich (He), Brodie (MP), Peters (Can), Larsen (Re); 157-LB-Wilson (Sh), Fullerton (V), J. Wilson (MC), Carter (Ra); 168-LB-Roth (Can), Schimmel (Ra), Erland (NM), Siegle (Ba); 178-LB-Lewis (Cas), Smith (D), Buswell (Wi), Sullivan (E); 191-LB-Perry (O), Thompson (Mo), Tucker (Wi), Brode (Nes); HVYWT-Lawson (Ha), Aldred (V), Duff (Ny), Kregor (Cas).

Pennsylvania

95-LB-Welker (Shamokin) champion, Hostler (Newport) 2nd; 103-LB-McBride (Neshaminy), Magoon (Erie Strong Vincent); 112-LB-Taylor (Hughesville), Dellarso (Canon McMillan); 120-LB-Stuyvesant (Greenville), Wall (Northampton); 127-LB-Lattimore (Trinity), Sullivan (Souderton); 133-LB-Shriver (Waynesburg), Purdy (Wilson Boro); 138-LB-Herr (Penn Manor), Repine (Indiana); 145-LB-Breon (Sugar Valley), Peters (Newport); 154-LB-Seaman (McCuffey), Taylor (Bellafonte); 165-LB-Sauve (Mechanicsburg), Galbraith (Bald Eagle Nittany); 180-LB-Dinges (Penns Valley), Hudson (Coatesville); HVYWT-Petkervich (Chartiers Valley), Richardson (Johnstown).

Rhode Island Interscholastic

SCORING—Cranston 73, Mt. Pleasant 67, Warwick 57, LaSalle 50, Hendricken 33, Central 26, Providence Country Day 23, East Providence 23, Hope 9, Coventry 7, Warren 5.

110-LB-Gonella (Cr) champion, Deaprho (M) 2nd, Buxton (P) 3rd, Jarrell (Co) 4th; 115-LB-Grossi (M), Pezaa (L), Gomes (Cr), Ahern (BH); 121-LB-Allen (M), McWee (L), Wildman (War), Stone (Cr); 127-LB-Briggs (Ce), Emerson (War), Toti (Warr), Federici (Ho); 133-LB-Corio (M), Brown (P), Karabian (Cr), Connors (L); 138-LB-Carlsten (Cr), George (L), MacDonald (War), Pare (M); 147-LB-Texiera (L), R. Carlsten (Cr), Johannis (E), Hartley (War); 157-LB-Bouchard (War), Deangels (Cr), Amuroso (BH) Mehrman (Ho); 167-LBG. Brown (M), A. Amuroso (BH), Lang (Cr), Girard (War); 177-LB-Tracy (E), Sherman (Cr), Svelick (War), Belsamo (Ce); HVYWT-Yakey (BH), Kelly (Ce), Cobb (War), Lisi (L).

South Dakota

SCORING—Rapid City 71, Spearfish 71, Redfield 56, Miller 53, Watertown 53, Huron 47, Moberidge 40, Lead 36, Sioux Falls 24, Webster 17, Lemmon 10, Mitchell 9, Sturgis 1, South Dakota School for the Blind 0.

95-LB-Messinger (RC) champion, Schmidt (R) 2nd, Dally (Wa) 3rd, Fuller (Sp) 4th; 103-LB-Thomas (R), Brothaneck (Mil), Sisk (Sp), Robbins (Wa); 112-LB-Baum (H), Carpenter (Mo), Smith (SF), Fuller (Sp); 120-LB-Becker (Mo), Schunot (RC), Danielson (Mil), Matson (Sp); 127-LB-Wallman (Mil), Jenson (Wa), Robinson (Sp), Masat (R); 133-LB-Sprigler (Sp), Rogerson (RC), Peterson (Wa), Derksen (H); 138-LB-Peter-son (RC), Hill (Lead), Anderson (Sp), Neu (R); 145-LB-Keck (Mil), Kleinsasser (H), Cleberg (R), Hulm (Lem); 154-LB-Koenig (We), Taylor (R), Sittner (Mo), Clark (SF); 165-LB-Beynon (Wa), Hardy (RC), Dupras (Lead), McNnitt (SF); 180-LB-Edwards (Sp), Sanford (H), Pawlovich (Mil), Wilson (RC); HVYWT-Painter (Lead), Morris (Mo), Oviatt (H), Giesen (RC).

El Paso Public School Tournament

SCORING—Bowie 107, Burges 83, Irvin 69, Jefferson 62.

95-LB-Fernandez (I) champion, Stephens (Bo) 2nd, Velarde (J) 3rd, Dalby (Bu) 4th; 103-LB-Miranda (J), Rocha (Bo), Terrazas (Bo), Ambrose (I); 112-LB-Zepeda (Bo), Compton (Bu), Sorenson (I), Bedoya (J); 120-LB-Murphy (I), Carter (Bu), Alvarada (Bo), Armendariz (J); 127-LB-Nava (Bu), Ontiveros (J), Ambrose (I), Rivera (Bo); 133-LB-Dominguez (J), R. Fernandez (I), Proto (Bu), D. Fernandez (Bo); 138-LB-Peralta (Bo), Moreno (Bu), Davis (I), Nunez (J); 145-LB-Ramirez (Bo), Lopez (J), Martinez

(Bu), Steklis (I); **154-LB-Espinoza (Bo)**, Calabro (I), Rutledge (Bu), Loya (J); **165-LB-M. Martinez (Bo)**, H. Martinez (Bu), Hitchinson (I), Soto (J); **180-LB-Bell (Bu)**, Hernandez (Bo), Talbot (I), Flores (J); **HVYWT-S. Hernandez (Bo)**, Peartree (Bu), Molina (J), Elrod (I).

Utah

SCORING-CLASS A-Orem 49, South Cache 45, Bear River 32, Granite 31, Bonneville 30, West 24, Olympus 24, East 24, Weber 21, Carbon 15, Provo 13, Ben Lemond 12, Hillcrest 12, David 11, Bingham 10, Jordan 9, Clearfield 8, Murray 7, Spanish Fork 6, Bountiful 5, Highland 5, Ogden 5, Tooele 4, Cyprus 2, Box Elder 1, Payson 1. CLASS B-Delta 75, Morgan 52, Union 50, Wasatch 45, Millard 29, Monticello 25, North Sevier 22, Lehi 17, Pleasant Grove 16, San Juan 15, Uintah 14, Wayne 13, East Carbon 13, American Fork 10, Moab 9, Milford 9, South Summit 6, North Summit 1.

CLASS A: **95-LB-Arishita (W)** champion, Howe (G) 2nd, Goodrich (Or) 3rd, Martinez (CF) 4th; **103-LB-Mathews (SC)**, Barrows (G), Christensen (Mu), Edmunds (E); **112-LB-Castillo (E)**, Burton (SC), Evans (SF), Esponzoza (Ca); **120-LB-Pehrson (Bon)**, Thompson (Hil), Nelson (Or), Crane (J); **127-LB-Bennett (G)**, Sant (Bon), Ellsworth (E), Argyle (Ol); **133-LB-Dickey (SC)**, Judkins (D), Hull (Web), Leonilli (T); **138-LB-Thompson (SC)**, Hadden (Bon), Phelps (Bi), Mitchell (J); **145-LB-Humphries (Or)**, Checketts (BR), Kendall (Og), Bingham (Pr); **154-LB-SueKawa (BL)**, Hull (Web), Harding (Bou), Scorozato (HC); **165-LB-Hansen (BR)**, Gillespie (Or), Blank (W), Chappell (H); **180-LB-Cook (Ol)**, Zumbrennen (Pr), Silvester (BR), Parker (CF); **HVYWT-Bailey (Or)**, Valdez (Car), Fleming (Web), Stone (Ol).

CLASS B: **95-LB-Montoya (EC)** champion, Jeffrey (D) 2nd, Redd (Mon) 3rd, Powell (L) 4th; **103-LB-Brandt (Was)**, Wiley (D), Johnson (Mon), Cesspoch (Un); **112-LB-Harding (Mil)**, Bailey (Mon), Grygla (D), Carter (Mor); **120-LB-Ufford (Ui)**, Huber (Was), Callister (D), Rich (Un); **127-LB-Western (D)**, Phillips (Moab), Bates (Mor), Banks (L); **133-LB-Florence (Mor)**, McKee (Un), Crapo (Mil), Rasmussen (L); **138-LB-Losee (D)**, McKee (Un), Leavitt (SS), Woolsey (Mor); **145-LB-Mulford (Way)**, McKinny (AF), Overson (D), McKee (Un); **154-LB-Murry (Un)**, Smith (Mor), Davis (Mil), Stevens (SJ); **165-LB-Poulson (D)**, Cappmyer (Was), Wolf (SJ), Webb (L); **180-LB-Pentz (Mor)**, Sheppard (Un), Ostergard (PG), Black (SJ); **HVYWT-Buehler (Was)**, Jorgenson (PG), Handley (Mil), Bond (Mil).

Virginia

SCORING-Granby 68, Wakefield 49, Annandale 43, Mt. Vernon 39, Princess Anne 36, George Washington 36, Washington-Lee 36, Stuart 33, Norview 32, Maury 25, McLean 19, Madison 19, Orange 16, V.S.D.B. 13, Woodrow Wilson 13, Croveton 11, Yorktown 10, Ferguson 7, Warwick 7, Craddock 4, Great Bridge 4, Dublin 4, Fairfax 3, Marshall 3, Churchland 2, Douglas Freeman 2, Jefferson Senior 1, Pulaski 1, William Byrd 1, William Fleming 1, Woodson 1, York 1, Virginia Beach 0, Blacksburg 0, Cox 0, Falls Church 0, Lee 0, Osbourn 0, Oscar Smith 0.

95-LB-Boyd, W. (N) champion, Pennock (Wak) 2nd, Shackelford (Mau) 3rd, McClothlin (S) 4th; **103-LB-Fink (Wak)**, Ragland (Mau), Olafson (S), Hetzer (WL); **112-LB-Rickbeil (McL)**, Weeks (WL), Shurberg (Wak), Cullipher (Mau); **120-LB-Jarrell (O)**, Page (Gro), Stokley (Gra), Ellis (Fe); **127-LB-Allen (Gra)**, Soukey (MtV), Price (A), Sunday (York); **133-LB-Guerrina (MtV)**, Barry (VSDB), Browder (Gra), Cleaves (WW); **138-LB-Carr (Gra)**, Cox (PA), Kent (S), Buchner (WL); **145-LB-Radman (Gra)**, Barker (GW), Dabbiere (WL), Boyd (N); **154-LB-Mullins (A)**, Jenkins (MtV), Thomas (War), Bartlett (WW); **165-LB-Smith (PA)**, Jones (A), Chapman (Wak), Coburn (York); **180-LB-Olexy (S)**, Eanes (GW), Landry (WAK), Esper (WL); **HVYWT-Bennett (Mad)**, Pitler (Gra), Coghlan (A), Hufton (N).

Washington

SCORING-(Top Five)-Bellvue 30, Bethel (Spanaway) 27, Pullman 25, Kelso 24, Olympia 23, East Bremerton 23.

106-LB-Brewster (Bel) champion; **115-LB-Schildt (Clover Park)**; **123-LB-Casebeer (Edmonds)**; **130-LB-Moore (Sunnyside)**; **136-LB-Matheny (Bet)**; **141-LB-Walker (K)**; **148-LB-Girard (Eisenhower)**; **157-LB-Pierson (P)**; **168-LB-Nelson (Sedro Valley)**; **178-LB-DeLay (Lake Washington)**; **194-LB-Lundberg (O)**; **HVYWT-Strickland (Bel)**.

West Virginia

SCORING-Shady Spring 51, Weir 29, Moundsville 28, Scott 25, Morgantown 22, University 21, Fairmont 20, Parkersburg and Barboursville 18, Sophia and Berkeley



IVY PREP INDIVIDUAL CROWN WEARERS: *Left to right, front row—Pollack and Stern (Horace Mann), Emery and Hannas (Stony Brook), Milone (Trinity), Cornell (Riverdale); back row—Vassilaros (Stony Brook), Thompson (St. Paul's), Samuel (Hackley), Johnson and Pendill (Stony Brook).*

Springs 14, Elkins 13, Logan, Beckley and Keyser 11, Mullens 5.

95-LB—Bailes (SS) champion, Nunnery (Sc) 2nd, Wharton (Mou) 3rd. Weber (BS) 4th; **103-LB—Richmond (SS),** Pastilond (Mou), Hager (Sc), Koval (U); **112-LB—Dawson (K),** Anderson (SS), Maupin (Mou), Jarrell (Sc); **120-LB—Alesse (W),** Ellison (Be), Soles (F), Jarrell (Sc); **127-LB—Smith (Mor),** Greene (Sc), Oaks (SS), Mahood (P); **138-LB—Glover (F),** Harvey (SS), Biddle (P), Ford (Ba); **138-LB—Hines (Mor),** Hartsog (So), Pickens (P), Nash (Ba); **145-LB—Byrd (W),** Tritchler (U), Shrewsburg (Mu), Sargent (Ba); **154-LB—Ponceroff (U),** Furner (F), Ward (So), Ferguson (L); **165-LB—Healey (BS),** Nagy (L), Channing (W), Vass (So); **177-LB—Smith (Mou),** Dreger (Ba), Lee (F), Gauldin (Be); **HVYWT—Bennett (E),** Cochran (SS), Reynolds (Ba), Harvey (W).

Wisconsin

SCORING—(First 20)—Coleman 44, Muskego 27, Port Washington 25, Milw. Boys Tech 24, Milw. North 20, Reedsburg 18, Fort Atkinson 16, Richland Center 16, Watertown 15, West Allis Central 15, Luxemburg 14, Milw. Pulaski 14, Stoughton 14, Marshfield 13, Greenfield 12, Wisconsin Dells 12, Berlin 11, Kenosha 10, Lake Mills 10, Madison East 10.

103-LB—Shay (MBT) champion, Haxton (Me) 2nd, Wolff (Nn) 3rd, Russell (Po) 4th; **112-LB—Champagne (C),** Slade (WAC), Hanson (WD), Basley (AS); **120-LB—Hoida (C),** Austin (MBT), Warnock (K), Kimball (WD); **127-LB—Zellner (L),** Barnes (FA), Rucinski (RC), Olson (Ch); **133-LB—Crisar (PW),** Hauser (ME), Wilkinson (Mi), Donelan (WAC); **138-LB—Huber (MP),** Springsteen (G), Bauman (LM), Osswald (Sp); **145-LB—Sommer (Ma),** LeMoine (R), Konitzer (OF), Crisar (PW); **154-LB—Furseth (St),** Giese (SP), Lesch (PW), Johnson (Ja); **165-LB—Lordahl (W),** Lewis (Mu), Gunderson (RC), Ludy (Barr); **180-LB—Haacke (Mu),** Anderson (Sc), Johnson (B), Powers (FA); **HVYWT—Birts (MN),** Pillath (Sc), Trepanier (Oc), Greenwood (R).

Wyoming

SCORING—Worland 75, Laramie 49, Casper 46, Cody 32, Lusk 32, Powell 30, Wheatland 27, Cheyenne East 24, Cheyenne Central 19, Lander 18, Evanston 12, Douglas 9, Saratoga 7, Torrington 6, Gillette 6, Lovell 5, Kemmerer 3.

95-LB—Gibbs (Lar); 103-LB—Sanchez (CC); 112-LB—Veach (Lan); 120-LB—Lucas (Lar); 127-LB—Godbe (Lar); 133-LB—Porter (Wo); 138-LB—Trujillo (Wo); 145-LB—

Witter (Co); 154-LB-Ogg (Wo); 165-LB-Bowen (WH); 180-LB-Siek (Ca); HVYWT-Thompson (Lu).

Academy School Tournament

SCORING—Milton Hershey 92, Hill School 92, Bryn Athyn 62, St. Benedict's 39, Perkiomen 31, Wyoming Seminary 29, Penn Charter 24, Norfolk Academy 21, Horace Mann 18, Mercersburg 15, Admiral Farragut 14, Friends Central 11, Riverdale 11, Stony Brook 10, Kiski Prep 5, St. Paul's (Md) 5, NY Military Acad. 5, Albany Academy 4, Valley Forge 3, George School 3, Hackley School 2, Morristown Prep 2, Locust Valley Prep 0, Sewanee 0.

106-LB-Weber (Hi) champion, Cronlund (BA) 2nd, Pollack (MH) 3rd, Bleaky (FC) 4th; 115-LB-Caruso (StB), Confer (MH), Genzlinger (BA), Henson (Hi); 123-LB-Fehrs (MH), Musick (NA), Rhodes (BA), Goodwin (M), Bob Jones (PC), Krause (MH), Isen-Iensen (R), Cross (BA); 138-LB-Fader (Hi), Gray (MH), Miller (NA), Butts (WS); 141-LB-Stephenson (Hi), Gyllenhall (BA), Hilbert (WS), Mattis (MH); 148-LB-Hartenstine (Hi), Waggett (MH), Hall (WS), Pleam (P); 157-LB-Crouse (AF), Titus (Hi), Kline (MH), Mitchell (WS); 168-LB-Wentz (Hi), Froelich (StB), Tinney (P), Geiger (SB); 183-LB-Gladish (BA), Blizzard (MH), Raffa (HM), Jamison (M); HVYWT-Vaow (MH), Stemler (P), Shimer (PC), Horner (StP).

Brooks School Invitational

SCORING—Winnacunnet Regional 78, Brooks School 72, Westford Academy 59, Ipswich 46, North Andover 38, Reading 14.

105-LB-Baptiste (Wi) champion, Valcourt (We) 2nd, Henry (NA) 3rd, Clark (B) 4th; 110-LB-Russell (Wi), LaRochelle (I), Watson (B), Doucette (R); 115-LB-Crapo (Wi), Gaspar (I), Livermore (B), Rivers (R); 121-LB-Hall (We), Meister (B), Driscoll (Wi), Dziadul (I); 127-LB-Russell (Wi), Shrigley (B), Camacho (I), Rose (R); 133-LB-Turner (We), Brown (Wi), Daly (I), Whittaker (NA), 138-LB-Griffin (Wi), Powers (NA), Geer (B), Cooke (I); 147-LB-Wedge (NA), Sullivan (I), Legacy (WE), O'Brien (R); 157-LB-Smith (B), Hoffman (We), Gauthier (I), Pratt (Wi); 167-LB-Bowen (B), Bradley (We), Brennan (Wi), Robichaud (R); 177-LB-Card (NA), MacPhail (B), Saroka (I), Thomas (R); HVYWT-Hajjar (B), Tzikopoulos (We), Weinhold (Wi), Gori (R).

Ivy Prep School Tournament

SCORING—Stony Brook 61, Horace Mann 45, Riverdale 37, Trinity 24, St. Paul's 19, Hackley 15, Poly Prep 10.

106-LB-Pollack (HM) champion, Leay (SB) 2nd, Shapiro (R) 3rd, Biraben (H) 4th; 115-LB-Stern (HM), Nataro (SP), Jacka (SB), Sorenson (T); 123-LB-Hannas (SB), Lesesne (R), Vogelson (T), Weiner (HM); 130-LB-Emery (SB), Herold (HM), Franklin (T), Davis (H); 136-LB-Milone (T), Isenberg (R), Cooper (PP), Johnson (SB); 141-LB-Connell (R), Tankel (T), Lixfeld (SB), Vom Saal (H); 148-LB-Vassilaros (SB), Sussman (HM), Free (PP), Best (SP); 157-LB-Thompson (SP), Kolker (R), Kaufman (HM), Hartman (T); 168-LB-Samuel (H), Geiger (SB), Rosenstein (HM), Frazer (SP); 183-LB-Johnson (SB), Raffa (HM), Sellers (H), Perta (R); HVYWT-Pendill (SB), Anderson (R), Apfel (HM), Lewis (PP).

Maryland, Montgomery County

SCORING—Northwood 73, Blair 72, Gaithersburg 58, Walter Johnson 56, Wheaton 49, Springbrook 41, Bethesda 16, Peary 0.

95-LB-Wagner (N) champion, Floresca (S) 2nd, Besser (W) 3rd, Alperstein (Bl) 4th; 103-LB-Cooper (Bl), Brice (G), Walter (W), Fox (Be); 112-LB-Hiltabidle (N), Armouth (W), Silver (Be), Stephenson (S); 120-LB-Moniser (N), Van Meter (WJ), Woodard (Bl), Suhre (W); 127-LB-Norris (Bl), Gillers (S), Kahn (W), Priesser (N); 133-LB-Ligon (WJ), Steers (S), Nichols (Bl), Whittaker (Be); 138-LB-Thornton (S), German (G), Weiner (N), Halstead (W); 145-LB-Goldberg (Bl), Martens (G), Martin (WJ), Bell (N); 154-LB-Bunting (N), King (G), Hammon (Bl), Swan (WJ); 165-LB-Leaman (G), Sagman (Bl), Priesser (N), Everngram (S); 180-LB-Ligon (WJ), Armstrong (W), Epstein (Bl), Bitely (G); HVYWT-Summers (N), Burkle (WJ), Peters (W), Field (G).

Mid-South Association

SCORING—Baylor 104, McCallie 96, Castle Heights 65, Sewanee Military Academy 39, St. Andrews 34, Darlington 31, Columbia Military Academy 17, Tennessee Military Institute 2.

98-LB—Wells (M) champion, Ivers (StA) 2nd, Roberts (B) 3rd, Bagwell (D) 4th; **106-LB—Birdsall (StA)**, Headrick (B), Chapin (M), Brazaale (SMA); **115-LB—Hudson (M)**, Bussey (CH), Turnage (CMA), Swift (D); **123-LB—Builder (B)**, Richards (SMA), Hailey (CH), Lineberger (M); **130-LB—Shaw (B)**, Roadruck (SMA), Boyd (StA), Campbell (M); **136-LB—Verlenden (B)**, Killebrew (M), McIntosh (D), Bailey (StA); **141-LB—Reisman (B)**, Barron (D), Hinkle (CH), King (M); **148-LB—Roberts (B)**, Langley (M), Vaughn (SMA), Edson (CMA); **157-LB—Headrick (B)**, Leftwich (CH), Harbin (D), Goodlet (M); **168-LB—Fryer (CH)**, McKenzie (B), McPhillips (SMA), Crawley (M); **183-LB—Stieg (M)**, Ogles (CH), Healy (B), Beaumont (SMA); **HVYWT—Langford (CH)**, Killingsworth (M), Walls (CMA), Early (D).

New England Class "A" Prep School Tournament

SCORING—Governor Dummer 58, Exeter 54, Andover 33, Worcester 32, Mt. Hermon 30, Choate 28, Milton 25, Taber 22.

110-LB—Clifford (GD) champion, Lewis (E) 2nd, Seamans (MtH) 3rd, Howland (M) 4th; **115-LB—Carter (W)**, Slate (M), Russell (GD), Simon (E); **121-LB—Hartman (A)**, Taylor (GD), Muller (W), Drake (E); **127-LB—Dunbar (C)**, Jones (E), Fraguada (MtH), Hawkins (GD); **133-LB—Gregory (MtH)**, Hathaway (E), Sung (A), Harrison (M); **138-LB—Tallman (T)**, Foster (E), Ives (MtH), Whitman (M); **147-LB—Hughes (GD)**, Sherman (W), Keown (MtH), Reynolds (E); **157-LB—Nevius (A)**, Steele (GD), Weerner (E), Scangas (W); **167-LB—Russell (M)**, Chase (A), Hilgendorff (GD), Gale (W); **177-LB—Loomis (E)**, Stone (GD), Russell (C), Hall (T); **HVYWT—Jones (C)**, Millspaugh (T), Cormeny (W), Davis (E).

New Jersey Independent School Tournament

SCORING—Blair 65, St. Benedict 59, Pingry 31, Lawrenceville 30, Bordentown Military Institute 30, Admiral Farragut 21, Delbarton 16, Peddie 15, Hun 15.

106-LB—Baker (StB) champion, Pegram (B) 2nd, Grant (D), 3rd, Norton (L) 4th; **115-LB—Caruso (StB)**, Ill (Pi), Butcher (Pe), Sharrer (D); **123-LB—Laporte (Pi)**, Carver (B), Samay (StB), LaBagnara (D); **130-LB—Unangst (B)**, Wahl (StB), Austin (L), Essrig (AF); **136-LB—Farr (B)**, Sharts (L), Oates (StB), Tutela (AF); **141-LB—Finn (StB)**, Seaver (B), Colter (Pi), Gilmore (D); **148-LB—Jacobs H)**, Clayton (B), Parker (L), Lundy (Pe); **157-LB—Reinoso (StB)**, Hedberg (B), LaMonte (Pi), Copeland (Pe); **168-LB—Stesker (BMI)**, Crouse (AF), Savidge (H), Guerriero (D); **178-LB—Johnson (L)**, Pearson (BMI), Kugler (Pe), Tiffany (Pi); **HVYWT—Greenberg (BMI)**, Paternostro (AF), Simon (B), Burns (Pe).

North Central Association of Schools for the Blind

SCORING—(All Schools for the Blind)—Michigan 131, Kansas 45, Illinois 44, Indiana 41, Iowa 41, Wisconsin 28, Kentucky 25, Minnesota 16, Nebraska 16, South Dakota 0, Missouri 0.

95-LB—Raymond (Mich) champion, Lewis (Kan) 2nd, Wilkerson (Ill) 3rd, Crowe



IDAHO'S CLASS MAT MONARCHS: Left to right, front row—Robbins (Grace), Roedel (Middleton), Helderman (Fruitland), Gromley and Cooley (N. Freemont), Russell (Middleton); back row—Takahashi (Parma), Mihlfeith (Snake River), Fisher (Mt. Home), Yeates (Horah), Blaser (Boise), Miller (Teton), Boyse (Pocatello), L. McCombe (Boise), Carter (Malad), Ward (Boise), Svitak (Borah), Satterwaite (Twin Falls).

(Ky) 4th; **103-LB-Dasher** (Neb), Sathe (Minn), Alcorn (Mich), Volker (Ia); **112-LB-Frees** (Mich), Phipps (Ill), Dey (Kan), Oviatt (Neb); **120-LB-Rodgers** (Mich), Crockett (Ill), Knight (Ky), Blowers (Minn); **127-LB-Sykora** (Mich), Folkers (Ill), Payne (Ia), Heubner (Ind); **133-LB-L. Frees** (Mich), Meysembourg (Wis), McNeeley (Ind), Gashel (Ia); **138-LB-Grandberry** (Mich), Gevedon (Ky), Neise (Ind), Henschel (Wis); **145-LB-Halverson** (Ia), Hutchinson (Kan), Boehmer (Mich), Easterling (Ind); **154-LB-Harris** (Mich), Whaley (Ind), McKenna (Ia), Hanson (Wis); **165-LB-Powell** (Mich), Roginski (Wis), Nolan (Ill), Hopkins (Ind); **HVYWT-Brown** (Kan), Whittaker (Mich), Dean (Ind), Hubbard (Ky).

Southwest Association of Schools for the Blind

SCORING—(All Schools for the Blind)—Texas 95, Tennessee 81, New Mexico 73, Colorado 42, Arkansas 33, Oklahoma 1.

85-LB-Foster (Ark) champion, Chamberlain (Tenn) 2nd, Holt (Tex) 3rd; **95-LB-Breeden** (Tenn), Havis (Tex), Seifert (Ark); **103-LB-Pinto** (NM), Roe (Tex), Spoon (Tenn); **112-LB-Bailey** (Tenn), Taylor (Colo), Less (NM); **120-LB-Kopcho** (Colo), Shije (NM), Foster (Ark); **127-LB-Salinas** (Tex), Devanney (Tenn), Braddler (Colo); **133-LB-Emerson** (NM), Selby (Tex), Voss (Tenn); **138-LB-Lundstrum** (NM), Breeden (Tenn), Machac (Tex); **145-LB-Watson** (Tex), Little (Ark), Baca (NM); **154-LB-Thompson** (Tenn), Ross (Tex), Torres (NM); **165-LB-Watson** (Tex), Joe (NM), Spoon (Tenn); **HVYWT-Fisher** (Colo), Holcombe (Tex), Bearden (Tenn).

USADEF Interscholastic Championships

SCORING—Wiesbaden 62, Frankfurt 53, Ludwigsburg 42, Mannheim 42, Augsburg 36, Nuremberg 32, Orleans 25, Paris 25, Munich 24, Baumholder 23, Kaiserslautern 19, Karlsruhe 13, Dreux 12, Chateauroux 5, Verdun 0, Bremerhaven 0.

95-LB-Park (Ka) champion, Dotson (KN) 2nd, Brady (Mu) 3rd, Bench (W) 4th; **103-LB-Donahue** (L), Smith (A), Pastore (Ma), Roark (P); **112-LB-Wingfield** (L), Nieto (N), Glauner (A), McKeever (O); **120-LB-Merli** (L), Moren (F), Moon (P), Jacoby (A); **127-LB-Robinson** (Ma), Ackelson (Kn), Walker (F), Bynam (D); **133-LB-Farnsworth** (S), Kremer (Mu), Ross (Ba), McDonald (C); **138-LB-Snyder** (A), Lynes (Ma), Willis (F), Accari (N); **145-LB-Lindberg** (W), Rankin (F), Huberth (Ba), Barber (L); **154-LB-Kimball** (W), Geary (F), LeHausen (O), Fay (Ba); **165-LB-Ensinger** (Ma), Marx (F), Schreiber (W), Lawson (Mu); **180-LB-Crofoot** (N), Sinclair (W), Gedgoudas (O), Parker (P); **HVYWT-Ansel** (P), Baranouskas (O), Glasgow (N), Schloss (F).

Western North Carolina

SCORING—Statesville 76, Asheboro 74, Kannapolis 73, Thomasville 64, Mooresville 62, Marion 55, Wilkes-Central 31, Lenoir 11, Albemarle 9, East Rowan 5, West Rowan 3.

95-LB-Hunsucker (K) champion, Bumgarner (W-C) 2nd, Townsel (L) 3rd, Lytle (Ma) 4th; **103-LB-Prevatte** (As), Revis (Ma), Johnson (W-C), Payne (T); **112-LB-Holland** (S), Lawing (Ma), Hill (T), Lane (As); **120-LB-Crawford** (K), B. Johnson (S), Tucker (As), Moss (Mo); **127-LB-Jim Hensley** (Ma), J. Kerley (K), Ham (Mo), Smith (As); **133-LB-Barbee** (K), Jerry Hensley (Ma), Oliphant (Mo), Everhart (T); **138-LB-Hawks** (S), Williamson (As), Byerly (T), Ingram (Mo); **145-LB-Olivo** (As), Dyson (Mo), Coley (S), Swarengen (Al); **154-LB-Dagenhart** (T), Shepherd (S), Stancil (S), Burkhead (As); **165-LB-Kanoy** (T), Gibson (K), Cathey (S), Thomas (W-C); **180-LB-McKenzie** (Mo), Brown (S), Summers (T), Bradley (Ma); **HVYWT-Henson** (Mo), Thomas (As), Hennessee (W-C), Barton (T).

Windsor Invitational

SCORING—Ithaca 97, Union-Endicott 48, Chenango Forks 45, Sidney 44, Vestal 40, Fort-Fort 36, Homer 33, Windsor 30, Massena 24, Newark Valley 18, Greene 17, Chenango Valley 12, Sherburne 11, Oneonta 6, Liberty 2.

95-LB-Mahon (V), champion, Clarke (UE) 2nd, Schwenk (S) 3rd, Dennis (W) 4th; **103-LB-Smith** (V), Benninger (I), Warner (S), Yaple (NV); **112-LB-Chester** (I), Evans (CF), Nabinger (W), Love (M); **120-LB-Turco** (I), Dake (S), Leonard (CV), Adams (CF); **127-LB-Edmunds** (FF), Garside (I), Sorochinsky (V), DiOrio (UE); **133-LB-Sutter** (NV), Leonardo (I), Herrington (CF), Doane (W); **138-LB-Antinnes** (FF), Baldwin (H), Barrows (SH), Capagrossi (I); **145-LB-Camp** (CF), Huson (H), Toner (W), Agone (UE); **154-LB-Stone** (S), Masterpaul (H), Root (CF), Davis (G); **165-LB-Raymo** (M), Ziegler (G), Shippis (I), Patrick (S); **180-LB-Beach** (I), Konrad (UE), Redmon (W), Calice (G); **HVYWT-Seliga** (UE), Harper (I), Kallison (M), Lambrecht (S).

VOIT[®] **Quality** **is the** **Extra** **Point**

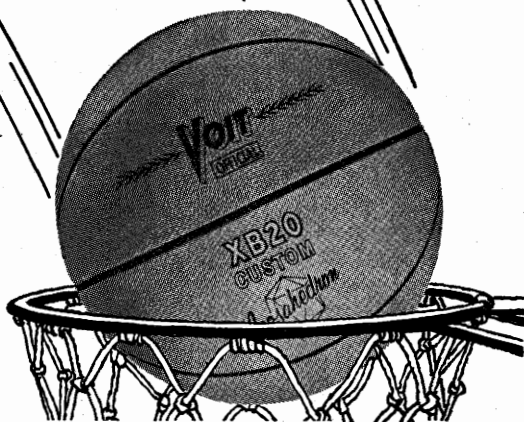

Your Team Mustn't Miss!



SOCCERBALLS



VOLLEYBALLS



WATER-POLO BALLS



FOOTBALLS

When top performing, *enduring* athletic equipment is what you want — look to Voit, originators of championship, rubber-covered footballs and basketballs.

Voit's performance has never been surpassed in official game or school play.

Voit balls, as proved in play, last 3 to 6 times longer — costing less in the long run. Buy Voit and you *know* you have quality.

AMF
VOIT[®]
Subsidiary of
American Machine
& Foundry Company
W. J. Voit Rubber Corp.
Los Angeles 11 — Chicago 11
Maywood, New Jersey
Atlanta 2



*America's Finest
Athletic Equipment*

R-E-S-I-L-I-T-E

THE WORLD'S FINEST ATHLETIC MAT

Plastic Foam Mats For:
WRESTLING
GYMNASIUM
TUMBLING
APPARATUS
And WALL PADDING

BUY RESILITE AND GET 2-WAY PROTECTION

1. Protect your Team against impact injuries.
2. Protect your Dollar invested by buying a mat that has proved itself—one with a three-year guarantee.

RESILITE OFFERS YOU:

1. The finest shock-absorbing mat on the market—one that has proved itself in more than 1,600 schools.
2. A three-year guarantee that protects your investment.
3. Construction which will give you, with only a little care, many trouble-free years of service.

PAY JUST A LITTLE MORE AND BE SAFE

1. We use Rubatex R-310V (1st grade) material exclusively. This material will not harden with age, dry up and shred, shrink out of shape, or leave your gym with an unbearable odor.
2. Vinyl #19 (the only vinyl with a lifetime plasticizer) applied via hot spray method in three applications to an average thickness of .014 mills—almost twice as much as applied by most companies.
3. The finest looking mat on the market—a mat you'll be proud to display.

SINCE ANYONE CAN BE FOOLED BY LOOK-ALIKE SAMPLES AND SPECIFICATIONS THAT ARE MADE TO BE IDENTICAL, THE ONLY SURE WAY OF TELLING THE DIFFERENCE IS TO CHECK WITH USERS OF MATS MADE BY VARIOUS COMPANIES. IF YOU DO THIS, WE FEEL CERTAIN THAT YOU'LL NOT ONLY SPECIFY "RESILITE," BUT INSIST ON IT.

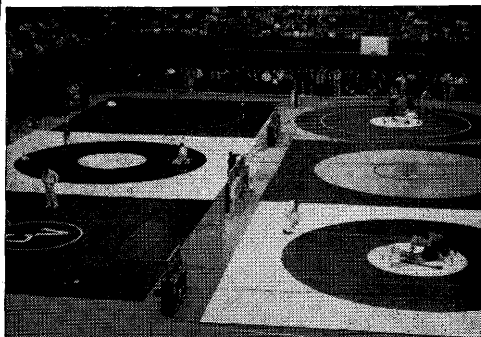

NCAA Championships At Oklahoma State (5 MATS WERE RESILITE). 2 RESILITE MATS used this year at KENT STATE during NCAA Championships.

World Championships at Toledo (ALL MATS RESILITE). Foam mats were used for the first time in international competition.

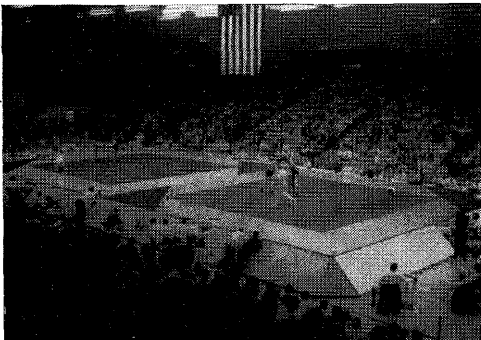

RESILITE SPORTS PRODUCTS, P. O. Box 442, Sunbury, Pa.

OFFICIAL WRESTLING GUIDE

OFFICIAL

Intercollegiate and Interscholastic

1964 WRESTLING RULES

1961-62 NCAA Wrestling Rules Committee

JOHN W. HANCOCK, <i>Chairman</i>	Colorado State College
RALPH G. ANDERTON	Brown
CASEY L. FREDERICKS	Ohio State
JOHN H. GUITON	Citadel
M. BRIGGS HUNT	U.C.L.A.
WILLIAM KOLL	Iowa State College
GERALD LEEMAN	Lehigh
HAROLD J. NICHOLS	Iowa State University
CLAUDE REECK	Purdue
FRED B. ROBY	Arizona
ERWIN R. SNAVELY	DePauw
*FYNN B. ERIKSEN	Waterloo Public Schools, Ia.
*JOHN E. ROBERTS	Wisconsin Interscholastic AA

*Appointed to the Committee by the Executive Committee of the National Federation of State High School Athletic Assns.

CHARLES W. PARKER, EDITOR

Major Rules Changes

Rule 3, Costumes—New Sentence added—AT NCAA Championship Tournaments shirts are mandatory and must be worn at all times.

Rule 5, New Section 9 Added—Any contestant who fails to check in or to make weight each day of a tournament is ineligible for further competition and cannot place in the tournament.

Rule 8—Referee's Position changed to allow offensive wrestler to move his legs back as long as he stays outside the line of the near leg.

Rule 8, Definitions—Fall—Now changed to one second controlled fall. Predicament and Near-Fall changed to control and not dependent on a pinning combination.

Rule 10, Infractions—Holding Legs—Considered as stalling and requires warning.

Rule 10, Stalling—Defensive Position—When there is no action in the mat position, the responsibility for initiating action rests with the defensive wrestler.

Rule 10, Grasping Clothing, etc.—Penalty for technical violation shall be treated the same as locked hands—Under Note Interlocking of Hands.



NCAA WRESTLING RULES COMMITTEE: Left to right, front row—Finn Eriksen (Waterloo Public Schools), John Guiton (Citadel), John Hancock (Colorado State College) Chairman, Harold Nichols (Iowa State U.), Casey Fredericks (Ohio State), Briggs Hunt (UCLA); back row—Gerald Leeman (Lehigh), Bill Koll (Iowa State College), John Roberts (Wisconsin IAA), Fred Roby (Arizona), Claude Reeck (Purdue), Edwin Snavely (De-Pauw), Ralph Anderson (Brown).

Official NCAA Wrestling Rules

RULE I—ELIGIBILITY

SECTION 1. Each contestant must be an Amateur as defined in the rules of the National Collegiate Athletic Association and be eligible according to the rules and regulations of the college or university which he represents. Participants in the National Collegiate Wrestling Championships must represent institutions which are active members of the NCAA in good standing and must conform to the rules of eligibility adopted by the NCAA to apply to all annual championship meets conducted by this Association.

Note—See Rule 5, Section 4.

SECTION 2. All colleges, universities and institutions of learning in the United States with acceptable scholastic and athletic standards may be elected to membership in the NCAA. To comply with "acceptable scholastic standards" the institution must be on the approved list of the accepted accrediting agency of the district in which the institution is located.

SECTION 3. An institution is considered as having "satisfactory athletic standards" on approval of its standards by a two-thirds majority of the active members of the NCAA in the Association District in which the institution is located. Further information regarding application for membership may be obtained from the Executive Director of the NCAA, Walter Byers, 206 Fairfax Building, Kansas City 5, Mo. At least thirty (30) days should be allowed for the above procedure.

RULE II—REPRESENTATION

SECTION 1. An institution shall be represented by only one contestant in each weight class.

SECTION 2. No contestant shall be allowed to represent his institution in more than one class in each meet.

SECTION 3. A representative may not accept a forfeit in one weight class and compete in another class.

SECTION 4. A contestant who weighs-in for one weight may be shifted to a higher weight class.

National Collegiate Championships SECTION 5. All entries to the National Collegiate Wrestling Championships which are received after the deadline date shall be charged a double entry fee. The deadline shall be nine days in advance of the first tournament session. When the team registers at the National Championships the institutional representative shall indicate the entry in each weight class in so far as it is possible before the weighing-in.

RULE III—MATS, COSTUMES AND EQUIPMENT

Mats SECTION 1. The wrestling area of the mat shall not be less than a square 24 feet by 24 feet. There shall be a mat area at least 5 feet in width which extends entirely around the wrestling area. The entire mat area shall be the same thickness which shall not be more than 4 inches nor less than the thickness of a mat which has the shock absorbing qualities of a 2-inch thick hair felt mat.

It is recommended that a plastic mat cover be provided sufficiently large to cover the mat proper and all supplementary mats. This cover should be stretched tightly and be held in place by ropes, or tape fastening the mat cover to the under side of the supplementary mats, or by lacing the cover underneath the mats. The wrestling area should be marked on the mat cover or mat by painted lines two inches in width. At the center of the mat proper there shall be similarly painted a circle ten feet in diameter. Whenever the match is started or resumed, the contestants shall be opposite each other on the 10-foot circle and throughout the match contestants are expected to wrestle within this circle so far as possible. There shall be placed at the center of the cover a design, at least twelve inches long, perpendicular to and pointing away from the timer's table. This design designates the place where matches are to start and the direction wrestlers are to face when starting the wrestling from the referee's position on the mat.

Costume SECTION 2. The costume shall consist of:

a. Full length tights and close fitting outside short trunks. Trunks may be worn without the tights if they are fitted so as to prevent unseemly exposure, however, full length tights and close covering sleeveless shirts are recommended. When trunks are worn without tights, shirts shall be required. The one piece uniform is illegal for interscholastic, intercollegiate and NCAA competition. At NCAA Championship Tournaments shirts are mandatory and must be worn at all times.

b. Light heelless gymnasium shoes reaching above the ankle and laced by means of eyelets.

c. Shirts, if required by the home management. The shirt shall be sleeveless without fasteners at the shoulder and fastened down at the crotch. They shall not be cut away in excess of the shirt illustrated in Figures 1 and 2 (picture of legal shirt, back and front view). The visiting team must be

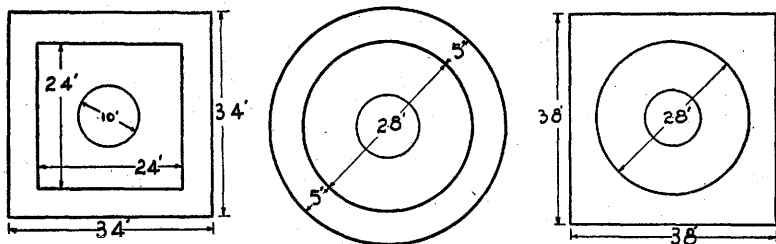

MINIMUM MAT SIZES

A circle with a diameter of 28 feet is a legal wrestling area providing there is a mat area at least 5 feet in width which extends around it.

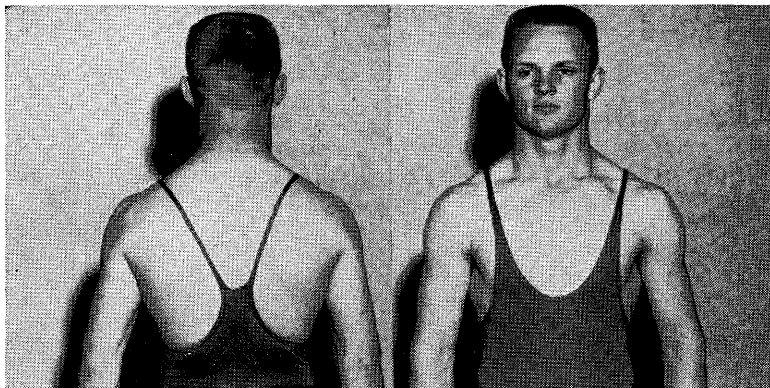

Nos. 1 and 2 FRONT AND REAR VIEW OF SHIRT

This shows front and rear view official shirt. Any shirt with more exposure is illegal.

notified in sufficient time to be able to comply with the home team's request. (See Rule 14, Section 3.)

d. It happens occasionally that two contestants look so much alike and are dressed so similarly that it is very difficult for the Referee and spectators to distinguish them. In all dual meets or tournaments, the home management shall have immediately available some provisions for clearly identifying the contestants. Such provisions may be by means of colored anklets, numbers or any other plan which will accomplish the purpose.

Headgears SECTION 3. The Rules Committee strongly recommends that protective headgear be used in all practice and competition.

Special Equipment SECTION 4. Any mechanical device, which does not allow normal movement of the joints and prevents one's opponent from applying normal holds shall be barred. Any legal device which is hard and abrasive must be covered and padded. Loose pads are prohibited.

Enforcement SECTION 5. The legality of all equipment (mats, costumes, helmets, devices, pads, etc.) shall be decided by the referee.

RULE IV—WEIGHT CLASSIFICATION

(ALSO SEE HIGH SCHOOL WEIGHTS—PAGE 91)

SECTION 1. Competition shall be divided into eight weight classes as follows:

123 lbs.	137 lbs.	157 lbs.	177 lbs.
130 lbs.	147 lbs.	167 lbs.	Unlimited

The 115-lb. and/or 191-lb. classes may be officially included in the weight classification provided either or both are adopted by individual conferences. Interconference meets shall be contested in the original (8) weights.

For the National Collegiate Wrestling Championships the 115 and 191-lb. classes will be included. These weights will count in the scoring of the team championship.

Competition in dual meets shall be conducted in the weight order listed, unless changes are mutually agreed upon at the time of weigh-in.

RULE V—WEIGHING-IN AND DESIGNATION OF CONTESTANTS

Time SECTION 1. *a. Tournaments.* Each day of the tournament, except the first day, contestants will weigh-in a maximum of five hours and a minimum of four hours before the meet is scheduled to begin.

For the first day of the National Collegiate Wrestling Championships contestants will weigh-in a maximum of six hours and a minimum of five hours before the meet is scheduled to begin.

b. The contestant who is to represent his institution must be named at the time of weigh-in in all tournaments.

c. Dual Meets. Contestants may weigh-in a maximum of five hours and a minimum of one-half hour before the meet is scheduled to begin. The exact maximum time shall be decided by mutual agreement of the competing teams. The home team's representative shall be sent onto the mat first, and he cannot be withdrawn or replaced.

b. Supervision. The Referee or other authorized person shall supervise the weighing-in of contestants.

e. Teams may weigh-in on home scales by mutual agreement of coaches and shall furnish the weight list with actual weights listed. It is recommended that the accuracy of all scales be certified by a qualified scale authority.

Weight Allowance SECTION 2. *a. Dual Meets.* In all dual meets, net weights shall be required. No overweight is permitted nor should it be requested.

b. Tournaments. In tournaments a one pound allowance shall be given each day over the weight limit of the previous day.

Failure to Make Weight SECTION 3. Any contestant failing to make weight at the minimum time shall be rejected. If a contestant fails to weigh-in on the second or subsequent day a forfeit shall be awarded his opponent and points for the forfeit and advancement shall be scored.

Medical Examinations SECTION 4. At the time of the weighing-in on the opening day of the annual National Collegiate Championships, a physician or physicians shall be present to examine all contestants for communicable diseases and shall disqualify any contestant who, in their judgment, will endanger other participants. In other meets it is recommended that a medical examination of all contestants be made at the time of the weighing, in, and the presence of a communicable disease or any other condition, which in the opinion of the examining physician makes the participation of that individual inadvisable, should be considered full and sufficient reason for disqualification.

SECTION 5. No substitution is allowed in dual meets or tournaments for injured contestants.

SECTION 6. Defeat due to injury in a tournament does not eliminate a man for third place competition.

SECTION 7. A forfeit will eliminate a contestant from third place competition in tournaments.

SECTION 8. A disqualification may eliminate a contestant from third place competition in tournaments. (See note under penalty chart.)

SECTION 9. Any contestant who fails to check in or to make weight each day of a tournament is ineligible for further competition and cannot place in the tournament.

Note—In case of unavoidable circumstances affecting weigh-in or schedule of matches, see Rule 13, Section 15.

RULE VI—CONDUCT OF TOURNAMENTS

Places Scored **SECTION 1.** In all tournaments four places shall be awarded as follows: The loser in the final first place match shall automatically take second place; the winner of the final consolation match shall be awarded third place and the loser fourth place.

Note—In the National Collegiate Championships tournament six places shall be awarded (see Rule 9, Sec. 1a).

Drawings **SECTION 2.** Immediately after the expiration of the minimum weighing-in time, drawings shall be made. Drawings shall be made in accordance with the graphic illustrations as provided in Sections 5, 6 and 7 of this rule.

Seeding **SECTION 3.** Whenever there are two outstanding contestants in any class, the name of one of these contestants shall be placed in the upper half of the drawing bracket and the name of the other in the lower half. In case several seeded men are of equal ability, their seeded positions shall be determined by drawing.

If there is one outstanding wrestler in any class and also two others who are distinctly superior to the remainder in that class, those wrestlers should be seeded in different quarter brackets of the opposite half bracket from the outstanding wrestler. A seeded contestant shall have the same opportunity to draw for the bye as other contestants in his bracket.

In the annual National Collegiate Championships, whenever possible, contestants from the same geographical location or conference who have previously met during the season shall be drawn so as to prevent them from meeting in the first round.

Byes **SECTION 4.** When the number of competitors is not a power of two (that is, 4, 8, 16, 32, 64) there shall be "byes" in the first round. The number of pairs which meet in the first round shall be equal to the difference between the number of competitors and the next lower power of two. There will be no byes after the first round and no further drawing is necessary for the first place or consolation rounds. The byes, if even in number, shall be equally divided between top and bottom. If the number of byes be uneven, there shall be one more bye at the bottom than at the top, as shown in Section 5 of this rule.

Any conference or other tournament may be conducted under any bracketing that is agreed upon by the participating schools.

SECTION 5. Graphic Illustration of Drawings and Seeding.

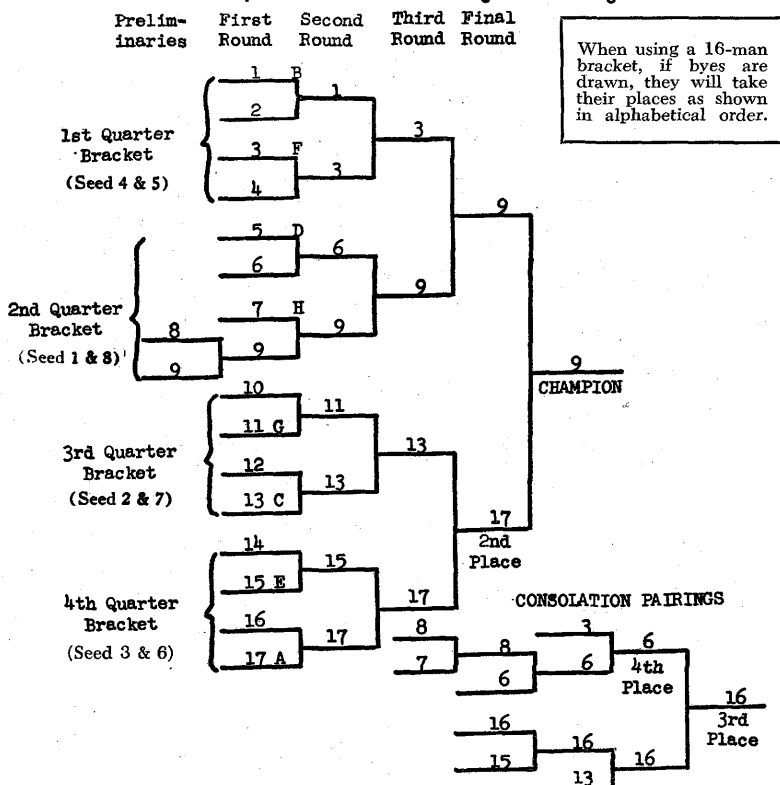

Number 1 seeded man draws for possible positions 5, 6, 7, 8, 9, in 2nd Quarter Bracket.

Number 2 seeded man draws for possible positions 10, 11, 12, 13, in 3rd Quarter Bracket.

Number 3 seeded man draws for possible positions 14, 15, 16, 17, in 4th Quarter Bracket.

Number 4 seeded man draws for possible positions 1, 2, 3, 4, in 1st Quarter Bracket.

Number 5 seeded man draws for position in opposite half of Quarter Bracket #1.

Number 6 seeded man draws for position in opposite half of Quarter Bracket #4.

Number 7 seeded man draws for position in opposite half of Quarter Bracket #3.

Number 8 seeded man draws for position in opposite half of Quarter Bracket #2.

Contestants Eligible for Third Place Matches

by the winner of this semi-final match. (See b following.)

After completion of the second semi-final match in this same weight the

SECTION 6. a. Immediately after completion of the first semi-final match in each weight the third place consolation rounds shall start between all contestants defeated

same plan shall be followed as indicated in the preceding paragraph. The winners of the third place consolation rounds in each of the two half-brackets in each weight class, meet in the final consolation match to determine the third and fourth place winner.

b. When only two contestants have been defeated by the winner of any semi-final match the two defeated contestants shall compete and the winner of the match shall meet the corresponding winner from the other half-bracket to decide the third and fourth place awards. When more than two contestants have been defeated by the winner of any semi-final match, preliminary third place matches will be necessary and *should be conducted in accordance with the original first round drawings*; therefore, those eligible for the third place consolations should be matched in the order in which they were defeated by the finalists in this half-bracket. The eligible contestants are designated in Section 6a of this Rule.

Example

SECTION 7. Referring to the Graphic Illustration under Section 5, those eligible for the third place rounds in the upper half-bracket 8, 7, 6, 3, we will assume that 8 wins from 7 and then 6 wins from 8 and 6 defeats 3.

In the lower half-bracket three contestants 16, 15 and 13 have been defeated by the finalist 17 and therefore, only two matches are necessary. We will assume 16 defeats 15 and later defeats 13. He meets 6 in the final consolation match in this weight. The winner 16 is awarded third place and the loser 6 fourth place. All third place matches shall be run off prior to the first place finals matches.

SECTION 8. No contestant shall be required to wrestle two matches in any tournament with less than one (1) hour rest between such matches.

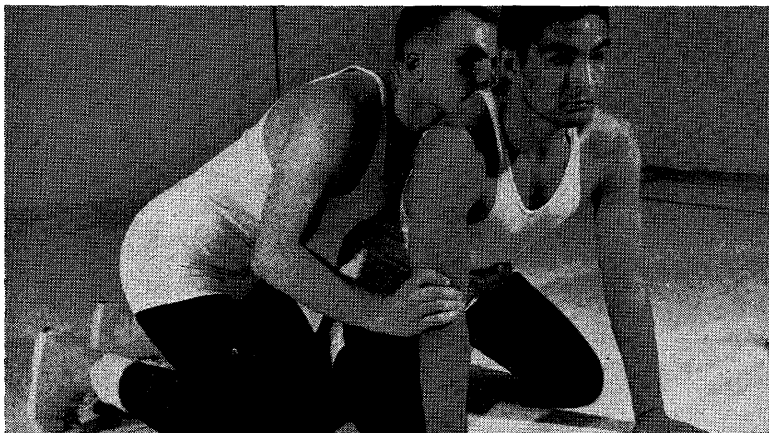

No. 3—LEGAL "REFEREE'S POSITION ON MAT"

This position is shown as required in Rule 8, Section 1, a and b. Note particularly that offensive wrestler's leg is outside of defensive wrestler's leg.

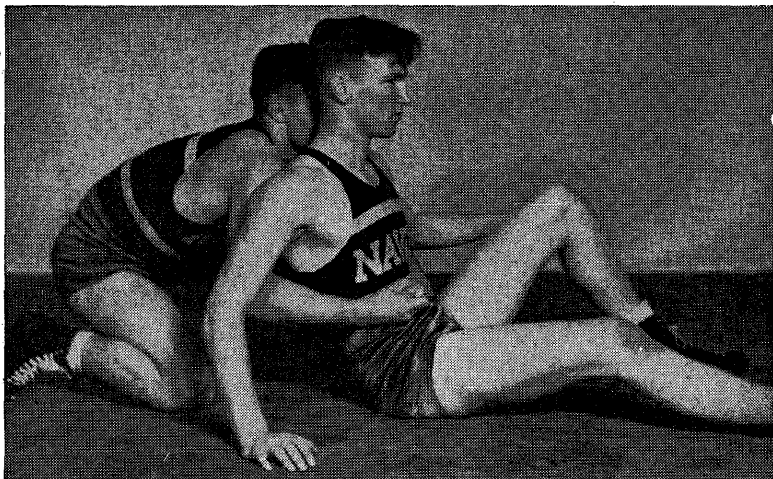

No. 4—INTERLOCKING OF HANDS AROUND THE BODY—A Technical Violation
Offensive wrestler is not allowed to lock hands, wrists or arms around body while defensive wrestler is supported by parts other than his feet.

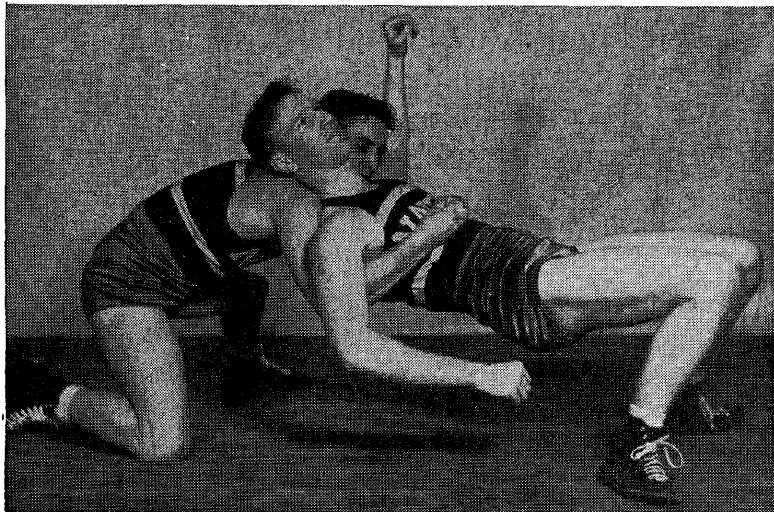

No. 5—LEGAL USE OF THE HANDS IN WAISTLOCK
This shows the legal use of the hands of the top man. The defensive contestant's supporting parts except feet are clearly off the mat.

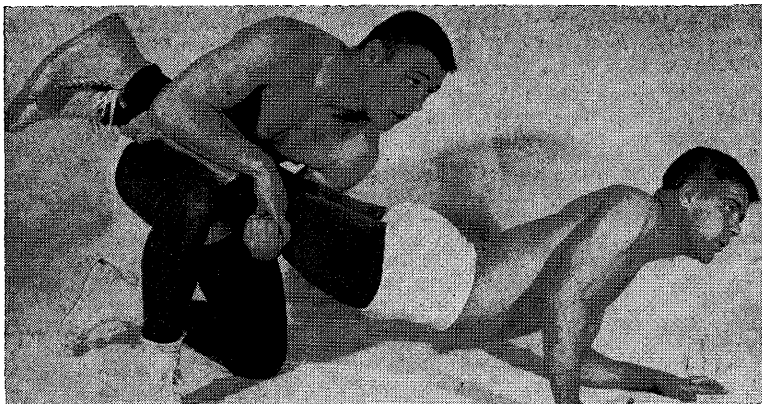

No. 6—INTERLOCKING OF HANDS AROUND LEGS
This position is a technical violation

SECTION 9. The Wrestling Rules Committee recommends that medals and team trophies be formally presented in a ceremony made as impressive as possible.

RULE VII—CONDUCT OF MATCHES

SECTION 1. All regular matches shall consist of three three-minute periods. The first period will start with both contestants standing opposite each other and on the 10-foot circle. The wrestlers will come forward, shake hands with the right hand, pass each other, turn to the left at the edge of the circle and, when the Referee blows his whistle, begin wrestling. A fall during this or either subsequent period terminates the match. If neither contestant secures a fall in this first period, the Referee shall recess the match and place the wrestlers in the Referee's position (Rule 8, Section 1) with the appropriate contestant in the position of advantage (Rule 7, Section 3). The second three-minute period shall be started immediately by the Referee's whistle. If no fall occurs during this second period, upon its expiration the Referee shall again recess the match, place the contestant who started the second period in the position of advantage underneath and start the third period as before. If no fall occurs during this final period, upon termination of the match the Referee shall award the contest as provided (Rule 8, Section 14 and Rule 7, Section 4). The time in a match is continuous except when the Referee stops and starts a match.

Intermission **SECTION 2.** Each recess between the periods of any match shall be only such time as is required by the Referee to bring the contestants into the proper position for the next period. No rest shall be permitted except for injury. (See Rule 12, Section 1.)

Choice of Position **SECTION 3. a. Dual Meets.** Immediately before the contest starts the Referee shall call the captains to the center of the mat and decide by the toss of a coin which team has the choice of

position at the start of the second period in each weight class. The winner of a toss may choose the odd or even weight class. A choice of odd or even matches in dual meets is not altered in case of a fall, default or forfeit.

b. Tournament. Immediately following the end of the first period the Referee shall determine which wrestler has the choice of position at the start of the second period, by the toss of a coin or disk.

SECTION 4. Overtimes. In tournament competition when there is a tie in points the contestants shall wrestle two extra periods of two minutes each (consolation matches, two periods of one minute each) starting from the referee's position as in the second and third periods of the regular match. The choice of position shall be determined by the toss of a coin. There shall be one-minute rest between the regular match and the first overtime period and no rest between the first and second overtime periods. The points and time advantage are not cumulative throughout the match and overtime periods, and only the points and time advantages scored in the overtime period shall be counted in determining the winner. A jury of two judges and the referee shall observe the overtime periods. When there is a tie in points at the end of the overtime periods the jury shall select the winner by ballot without any consultation and the match shall be awarded to the contestant who has shown superior wrestling ability in the overtime periods. The signed ballots of the jury shall be recorded on the score sheet. The criteria for determining superior wrestling ability are attempts to secure falls, take-downs, reversals, and escapes along with the maintenance of control.

Note—See Rule 11, Section 3.

**Consolation
Matches**

SECTION 5. Consolation matches shall consist of three two-minute periods conducted in the same manner as regular matches in tournaments. Overtime periods in consolation matches shall consist of two one-minute periods.

**Control of
Mat Area**

SECTION 6. All personnel other than actual participating contestants shall be restricted to an area reserved for such use. This area shall be well removed from the actual mat area and scoring table.

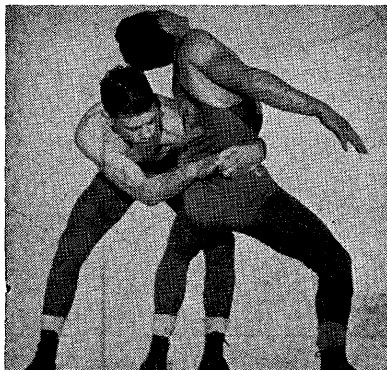

**No. 7—LEGAL USE OF HANDS IN
BODYLOCK**

This complete bodylock is legal because defensive wrestler is in a standing position. This hold would be a technical violation if defensive wrestler had both knees on mat. (See Rule 10, Section 7.)

RULE VIII—DEFINITIONS**Referee's****Position
on the Mat**

SECTION 1. a. Defensive Wrestler. A stationary position in which the defensive wrestler is on his knees facing in the direction indicated by the design with his hands in the center of the mat. He must keep both knees on the mat and they shall not be spread more than the width of the shoulders. The legs must be parallel, with the toes neither turned out or under in an exaggerated position. The heels of both hands must be on the mat not less than 12 inches in front of the knees; and the elbows shall not touch the mat.

b. Offensive Wrestler. The offensive wrestler shall be on his knees at the side of his opponent with his head along the mid line of his opponent's back. The palm of his right (or left) hand shall be placed loosely against the defensive man's navel at the waistline and the palm of his left (or right) hand shall be placed loosely on the back of opponent's near elbow. Both of his knees shall be on the mat outside of defensive wrestler's near leg.

Time**Advantage**

SECTION 2. The offensive wrestler who has control in an advantage position over his opponent is gaining time-advantage. A timekeeper assigned to each wrestler records his accumulated time-advantage throughout the match or a multiple timer may be permitted to record the time-advantage. At the end of the match the Referee subtracts the lesser time advantage from the greater. If the contestant with the greater time-advantage has less than one minute of net time-advantage, no point is awarded. If he has one full minute or more of net time-advantage, he is awarded *one* point by the Referee. No contestant can be awarded more than *one* point for time-advantage in any one match. The contestant with the lesser time-advantage receives no points even though he accumulates several minutes of time in the advantage position.

Note—Control is a situation in which a contestant exercises and maintains restraining power over his opponent.

Position of**Advantage**

SECTION 3. A position in which a contestant is in control of his opponent. Control is the determining factor. The failure of the offensive wrestler to get his head out from the defensive wrestler's arm does not necessarily prevent the offensive wrestler from having control. The offensive wrestler is entitled to this advantage until such time as his opponent gains a neutral position or a reversal. (See Rule 8, Sections 5, 8, 9 and 10.)

Takedown

SECTION 4. Whenever a contestant brings his opponent to the mat and gains control while the supporting points of either wrestler are within the wrestling area he has gained a takedown. Two points are awarded for the first takedown by each wrestler, and one point for each subsequent takedown during the regular match. In overtime matches, two points are awarded for the first takedown by each wrestler and one point for each subsequent takedown.

Note—The supporting points of either wrestler are the parts of the body touching the

mat that bear the weight of the wrestler's body other than the parts with which he is holding his opponent. When down on the mat the usual points of support are the knees, the side of the thigh and the buttocks. In a standing position the feet are the main points of support.

Out-of-Bounds SECTION 5. Contestants are "out-of-bounds" when any supporting part of either wrestler touches or goes beyond the boundary line with the following exceptions:

a. When a take-down is imminent, wrestling shall continue as long as the supporting points of either wrestler remain within the boundary lines of the wrestling area.

b. When a fall is imminent, wrestling shall continue as long as the head and both shoulders of the defensive wrestler are on the mat proper within the boundary lines.

c. When one wrestler has the advantage position the match shall continue as long as the main supporting parts of either wrestler remain within the wrestling area. If however the referee anticipates a difficult situation at the edge of the mat he may in accordance with Rule 13, Section 11, stop the match and resume the wrestling in the center of the mat.

Resumption of Wrestling After Out-of-Bounds SECTION 6. The position to be assumed by the contestants at the resumption of a match shall be neutral or the Referee's position on the mat as determined by the position held upon going out-of-bounds. If neither wrestler has control the match shall be resumed with both wrestlers opposite each other and on the 10-foot circle. If one wrestler has the advantage position he will take the offensive Referee's position in the center of the mat.

Stalemate SECTION 7. When the contestants are interlocked in a position other than a pinning situation in which neither wrestler can improve his position nor tries to improve his position, the Referee shall stop the match and wrestling shall be resumed as for out-of-bounds.

Neutral Position SECTION 8. A position in which neither wrestler has control.

Escape SECTION 9. An escape occurs when the defensive wrestler gains a neutral position while the supporting points of either wrestler are within the wrestling area.

Reversal SECTION 10. A reversal occurs when the defensive wrestler comes from underneath and gains control of his opponent either on the mat or in a rear standing position while the supporting points of either wrestler are within the wrestling area.

Fall SECTION 11. Any part of both shoulders or area of both scapulas held in contact with the mat for one second constitutes a fall. The one-second count (one-thousand-and-one) shall be a silent count by the Referee and shall start only after the Referee is in such position that he knows positively that a fall is imminent, after which the shoulders or scapula area must be held in continuous contact with the mat for one second before a fall shall be awarded.

Note—See High School Section 6, Definitions.

a. A fall shall not be awarded when one or both shoulders or head of the defensive contestant are out-of-bounds. (See Rule 8, Section 5b.)

Note—The head must touch the mat on or outside the boundary line to be considered out-of-bounds.

b. If the defensive wrestler is handicapped by having any portion of his body off the wrestling area, no fall shall be awarded and out-of-bounds shall be declared.

c. When the match is stopped for out-of-bounds in a fall situation, the match shall be resumed in the Referee's position on the mat. (See Rule 8, Sections 1 and 6.)

Near-Fall

SECTION 12. A near-fall is a situation in which the offensive wrestler *has control of his opponent* with both shoulders or the scapula area held in contact with the mat for less than one full second or when one shoulder of the defensive wrestler is touching the mat and the other shoulder is held within one inch or less of the mat for two full seconds. Three points shall be awarded for these situations.

Note—See High School Section 6, Definitions.

Predicament

SECTION 13. A predicament is a situation in which the offensive wrestler *has control of his opponent* and a fall or near-fall is imminent.

a. When both shoulders of the defensive wrestler are held momentarily (stopped) within approximately four inches of the mat or less, a predicament shall be scored. Two points shall be awarded for a predicament. A continuous roll-through is not to be considered a predicament.

b. When one shoulder of the defensive wrestler is touching the mat, and the other shoulder is held at an angle of 45 degrees or less with the mat, but not sufficiently close to award a near-fall, for one second or more, a predicament shall be scored.

Note 1—A near-fall or predicament is ended when the defensive wrestler gets out of the pinning position and into a position in which a fall is no longer imminent.

The Referee must not signal the score for a near-fall or a predicament until the situation is ended. Only one near-fall or one predicament shall be scored in each pinning situation regardless of the number of times the offensive wrestler places the defensive wrestler in a near-fall or predicament position during the situation.

Note 2—Regardless of the length of time a defensive wrestler may be held in a pinning situation, no predicament or near-fall may be awarded except as provided in Rule 8, Sections 12 and 13 above.

Note 3—Only a wrestler with the advantage who has his opponent in a pinning situation may score a near-fall or predicament. Bridgebacks in body scissors or bridgeovers with a wristlock are not considered near-fall or predicament situations although a fall may be scored.

Note 4—When the defensive wrestler places himself in a precarious situation during an attempted escape or reversal, a near-fall or predicament shall not be scored unless the offensive wrestler has control of his opponent in a pinning situation.

Decisions

SECTION 14. If no fall has resulted after expiration of the three regular periods of any match as provided in Rule 7, Section 1, the Referee shall award the match to the contestant who has scored the greater number of points as provided by the point system in Rule 9, Section 2. If there is a tie in the number of points scored, the Referee shall declare the match a draw in dual meets. (See Rule 7, Section 4 for tournaments.)

Forfeit SECTION 15. A forfeit is received by a wrestler when his opponent for any reason fails to appear for the match. In order to receive a forfeit, a wrestler must be dressed and appear on the mat. (See Rule 5, Section 3.)

Default SECTION 16. A default is awarded in a match when one of the wrestlers is unable to continue wrestling due to an injury.

RULE IX—SCORING

Team Score SECTION 1. *a. Dual Meet.*

(1) *Fall.* Five points shall be scored toward the team total for each contestant who wins by a fall, default or forfeit.

(2) *Decision.* The decision shall count three points on the team score.

(3) *Draw.* In case of a tie two points shall be scored for each team.

b. Tournaments. In tournaments, first place in each weight class shall count 10 points, second place 7 points, third place 4 points and fourth place 2 points. These points shall be awarded as soon as earned. At the conclusion of the championship semifinals, each winner shall receive seven points. At the conclusion of the championship finals, each winner shall receive three additional points, each loser no additional points. At the conclusion of the

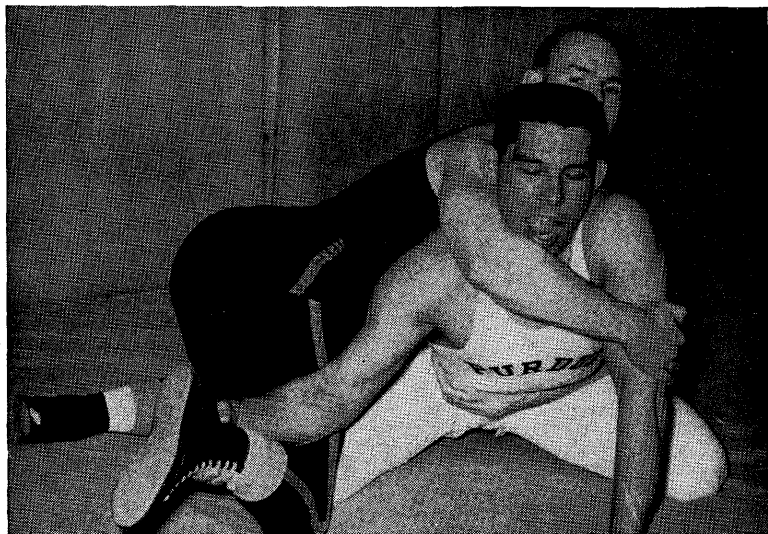

No. 8—ILLEGAL TWISTING KNEE LOCK

This shows the start of a twisting knee lock. If the leg is forced further this will become an illegal hold (Rule 10, Section 1). The Referee should anticipate the danger of injury from this hold and be in a position to block it before it reaches the danger point.

consolation semifinals, each winner shall receive two points. At the conclusion of the final third place matches, each winner shall receive two additional points, each loser no additional points. One additional point shall be scored for each match won by a fall, default or forfeit throughout the tournament. In addition, one point shall be scored for each match won in both the championship and consolation eliminations except for the final first and third place matches. No points are awarded for a bye in any round.

c. *National Collegiate Championships.* In the National Collegiate Championship six places shall be awarded. The defeated wrestlers in the consolation semi-finals shall wrestle off for the fifth and sixth places. The scoring shall be as follows: first place 10 points, second place 7 points, third place 5 points, fourth place 3 points, fifth place 2 points and sixth place 1 point.

**Match Point
Score System**

SECTION 2. In all matches the contestants are awarded points by the Referee in accordance with the following system:

First Takedown (by each wrestler) (Rule 8, Sec. 4)	2 points
Subsequent Takedown (Rule 8, Sec. 4)	1 point
Escape (Rule 8, Sec. 9)	1 point
Reversal (Rule 8, Sec. 10)	2 points
Near-Fall (Rule 8, Sec. 12)	3 points
Predicament (Rule 8, Sec. 13)	2 points
Time Advantage (Rule 8, Sec. 2)	1 point for one full minute or more of net accumulated time in the advantage position. <i>One point is the maximum to be awarded for the match and this point shall be recorded on the final score.</i>

Penalties (See Rule 11 and the Penalty Chart)

Note—Method of Recording Score for an Overtime Match.

Example: 3-3, 1-0 (OT)*

3-3, 1-1, (UD,SD)**

* OT — Overtime

**UD — Unanimous Decision

SD — Split Decision

SUMMARY OF SCORING

<i>Individual Match Points</i>	<i>Tournament Points</i>
First Takedown (by each wrestler) 2 pts.	1st Place 10 pts.
Subsequent Takedown 1 pt.	2nd Place 7 pts.
Escape 1 pt.	3rd Place 4 pts.
Reversal 2 pts.	4th Place 2 pts.
Near Fall 3 pts.	Fall 1 pt.
Predicament 2 pts.	Default 1 pt.
Time Advantage 1 pt.	Forfeit 1 pt.
(maximum for one or more minutes)	* Advancement (Rule 9, Sec. 1b) 1 pt.
	<i>Dual Meet Points</i>
Fall 5 pts.	Decision 3 pts.
Forfeit 5 pts.	Draw 2 pts.
Default 5 pts.	

RULE X—INFRACTIONS

Illegal Holds SECTION 1. Any hold shall be allowed except the hammer lock above the right angle; the twisting hammer lock; front headlock; the straight head scissors (even though the arm is included); over-scissors; flying mare with the palm up; full (double) nelson; strangle holds; all body slams; toe holds; twisting knee lock; the bending, twisting or forcing of the head or any limb beyond its normal limits of movement; locking the hands in a double arm bar from a neutral position; and any hold used for punishment alone.

Note 1—Contestants may grasp all four fingers in an effort to break a hold, but pulling back the thumb, or one, two or three fingers is illegal.

Note 2—The term "slam" is interpreted as lifting and bringing an opponent to the mat with *unnecessary roughness*. This infraction may be committed by a contestant in either the top or bottom position on the mat as well as on a takedown. A contestant who lifts his opponent clear of the mat is responsible for the safe return of that opponent to the mat. A forceful trip is not interpreted as an illegal slam providing the defensive wrestler is not lifted completely off the mat.

Note 3—A leg hooked over the top toe of an opponent's straight body scissors is interpreted as an over-scissor and therefore illegal.

Note 4—A wrestler applying a legal hold should not be penalized when his opponent turns the legal hold into an illegal hold. The Referee shall cause the hold to be released if there is danger of injury. However, the match need not be stopped unless the Referee finds it necessary to do so in order to correct the situation.

Note 5—Whenever possible an illegal hold should be prevented rather than called.

Unnecessary Roughness SECTION 2. Intentional striking, gouging, kicking, hair pulling, butting, elbowing or any intentional act that endangers life or limb shall be grounds for disqualification on first penalty if the referee considers such act as flagrant misconduct. The referee shall follow the penalty chart for the penalties in the case of less flagrant unnecessary roughness. (See Penalty Chart.)

Foreign Substance on Skin SECTION 3. The use of oil or greasy substances which cannot be completely removed shall be grounds for disqualification at the discretion of the Referee. Time out for the removal of such foreign substance shall be cumulative with the time out for injuries throughout the match. The total time out shall not exceed three minutes (See Rule 12, Section 1.)

Objectionable Pads and Braces SECTION 4. (See Rule 3, Section 4 and the Penalty Chart.)

Abusive Conduct SECTION 5. Conduct of a coach, contestant, or spectator that becomes abusive or interferes with the orderly progress of a match shall be grounds for removal from the premises. The home management shall be responsible for the removal of the violators at the request of the Referee. (See Penalty Chart.)

Potentially Dangerous Holds SECTION 6. The double wristlock, chicken wing, key lock, overhead double arm bar, split scissors, and other holds may cause injury when used legally, and are potentially dangerous holds. Contestants should know the dangers of these holds and the blocks for them. The Referee should anticipate danger of injury from these holds and be in position to block them before they reach the danger point. Furthermore, all Referees, coaches and contestants should understand that any and all holds used in such a way as to endanger life or limb are illegal and all

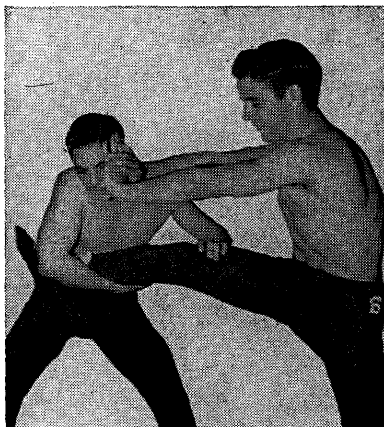

No. 9—LEGAL BLOCKING ON
FACE (ON CHIN)

Blocking on chin or forehead is legal but is not legal over face proper; that is, over mouth, nose or eyes.

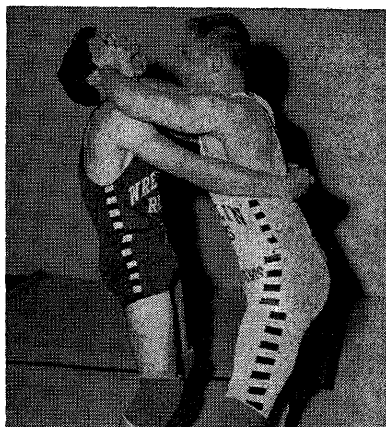

No. 10—ILLEGAL BLOCKING ON
FACE (ON FACE PROPER)

This form of blocking is illegal because it is over mouth, nose and eyes, in contrast to position in No. 9.

Referees should verbally caution contestants against forcing a potentially dangerous hold into an illegal position. The double wristlock and chicken wing become illegal when forced into a twisting hammer lock position as in the case of applying the force parallel instead of perpendicular to the long axis of the body.

It should be understood that no contestant should ever be put in a position where he must forfeit a neutral position, a position of advantage or a fall because of an injury or danger to life or limb, and the Referee should promptly stop any and all holds which in his opinion may so result. If a legitimate hold is forced to such an extent as to endanger a contestant or if it becomes a punishing hold, the Referee shall stop the match and require the hold to be broken. The match shall be resumed in the neutral or Referee's position as determined by the position held at the time the match was stopped.

a. Any holds over the mouth, nose, eye or front of throat shall not be permitted. Pressure from the side of the hand, forearm or wrist is considered a hold and therefore barred when used on the mouth, nose, eyes or front of throat. Forcing such a hold may be considered unnecessary roughness depending on the intent of the act as determined by the Referee and shall be penalized accordingly.

**Technical
Violations**

SECTION 7. a. Interlocking Hands. Interlocking of fingers hands or arms, around the body or both legs by the offensive contestant while on the mat is a technical violation. This has reference only to the wrestler in the position of advantage on the mat and does not apply when the defensive man has gained his feet or



No. 11—ILLEGAL FACE HOLD

Shows a hold commonly used but which is contrary to both the letter and spirit of amateur wrestling rules. It is frequently used momentarily in order to prevent defensive wrestler from coming out from underneath or to bring defensive wrestler back into position for a fall. Referee should see that offensive wrestler does not secure unfair advantage by means of this illegal action.

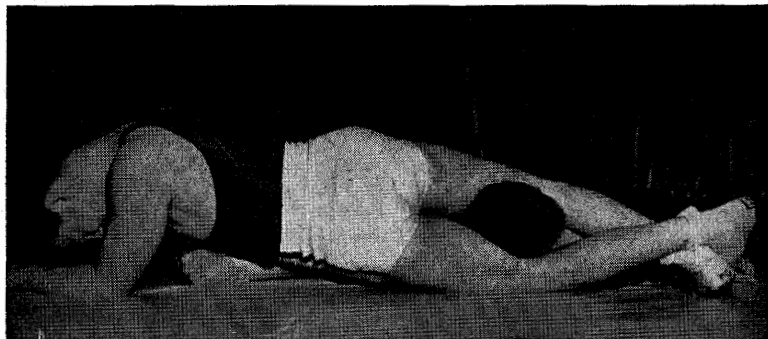

No. 12—ILLEGAL HEAD-SCISSORS

This hold is illegal. All straight scissors on the head are illegal.

when the lock is used as a pin hold. Interlocking of fingers, hand or arms, is permitted when the defensive man is standing. The mere touching of the defensive man's hands to the mat is not considered a change in this position unless the hands are used as supporting parts, in which case, the offensive contestant is allowed reaction time to release the lock. It is unsportsmanlike for the defensive contestant to touch his hands to the mat in order to release the offensive wrestler's lock and the Referee shall not call a violation if the lock is held in such cases.

Note—The Referee shall not call this violation when the defensive man is in the process of a reversal or escape. The defensive man is allowed to complete the reversal or escape provided he does so in a continuous maneuver. If the defensive man fails to complete the reversal or escape after an opportunity to do so, the Referee will stop the match and award the penalty. (See Penalty Chart.)

b. Leaving Mat Without Permission. It is a technical violation to leave the mat without first receiving permission to do so from the Referee.

c. Delaying Match. Delaying the match such as straggling back from out-of-bounds, unnecessary changing and adjusting equipment, repeatedly assuming incorrect referee's position and repeatedly making false starts from the referee's position are technical violations.

d. Intentional Forcing Opponent Off Mat. Intentional forcing opponent off the mat to prevent a take-down, reversal or an escape is a technical violation. (See Penalty Chart.)

e. Intentional Going Off Mat. Intentionally going off the mat to prevent a take-down, reversal or escape is a technical violation. (See Penalty Chart.)

f. Defensive Wrestler Intentionally Going Off Mat. Is a technical violation if the defensive wrestler intentionally walks, crawls, rolls or bridges off the mat. No penalty is provided if a near-fall or predicament is awarded during this violation.

Note—See Penalty Chart Note***.

Note—It is considered a violation if the contestant in a figure-four body scissors intentionally goes off the mat to get the hold released.

g. Stalling. It is the responsibility of both contestants to maintain action throughout the match by making an honest attempt to stay in the circle and wrestle aggressively whether in the top, bottom or neutral positions. (See Penalty Chart.)

(1) *Neutral Position.* Each wrestler must make an honest attempt to stay in the circle and secure a take-down regardless of the time or score of the match. A contestant who continually avoids contact with his opponent is stalling. A contestant may leave the circle to maneuver for position provided he continues his attempt to gain an advantage and makes an effort to work back into the circle. Taking a position near the edge of the mat for the purpose of going off the mat, or allowing his opponent to push him off when the opponent makes an effort to go behind, is stalling.

(2) *Advantage Position.* The contestant in the advantage position on the mat shall make an honest attempt to wrestle aggressively. A period of twenty seconds shall be sufficient time for the Referee to decide whether or not a contestant retaining a stalling hold has made an attempt to improve his position. For the second and subsequent penalties a period of fifteen seconds shall be sufficient time to determine the intent to stall.

Note—Any legal hold is not to be construed as a stalling hold if in the opinion of the Referee the offensive wrestler has a fair chance to pin his opponent and is making a real effort to do so.

(3) *Defensive Position.* Refusing to wrestle aggressively in the defensive



No. 13—LEGAL HEAD-SCISSORS (FIGURE 4 HEAD-SCISSORS)

The straight head-scissor is illegal. The figure 4 Head-Scissor is considered legal when taken as shown above, with the hold on either side of the face.

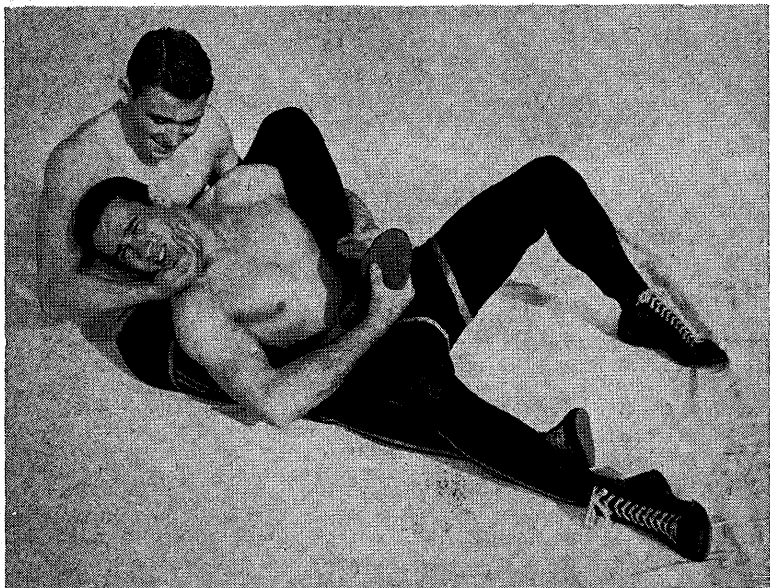

No. 14—LEGAL FOOT (INSTEP) HOLD

The defensive wrestler may grasp the instep, heel or ankle in his effort to escape, providing the pressure is not such as to endanger the ankle, knee or hip joint.

position is stalling and shall be penalized as a technical violation. (See Penalty Chart.)

Note—When there is no action in the mat position, the responsibility for initiating the action rests with the defensive wrestler.

(4) *Holding Legs*. It is considered stalling for the wrestler in the advantage position on the mat to grasp the defensive wrestler's leg or legs with both hands or arms unless such action is designed to break his adversary down and go into a pinning combination or to prevent an escape or reversal. Repeatedly grasping and holding the leg or legs with both hands or arms merely to break the defensive wrestler down or to keep him under control for the purpose of stalling is a violation under this rule. This has reference only to the wrestler in the position of advantage on the mat, and does not apply when the defensive man has gained his feet.

h. Grasping Clothing, etc.: No grasping of clothing, mat or mat cover by a contestant is permitted and any advantage gained thereby shall be nullified. Grasping clothing to prevent or gain an escape, reversal, takedown, or fall, is a technical violation.

Note—(Treat same as Note under Rule 10, Section 7a.)

RULE XI—PENALTIES

SECTION 1. The infractions of the rules are penalized in accordance with the penalties as listed on the Penalty Chart. (Page 84)

SECTION 2. In calling each penalty the Referee shall stop the match, give the hand signal for the points or warning (pages 99 and 100) and announce the penalty so that the contestants, scorers, coaches and spectators are aware of it.

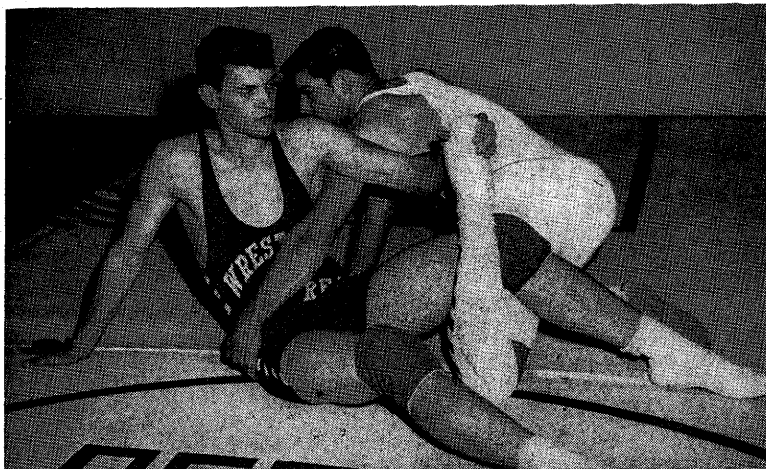

No. 15—ILLEGAL TOEHOOLD (ALSO TWISTING KNEELOCK WHICH IS MORE DANGEROUS THAN TOEHOOLDS)

All toeholds, regardless of the degree to which the leg is twisted are illegal under these rules. Any pressure against the knee joint as shown by the above illustration constitutes an illegal hold.

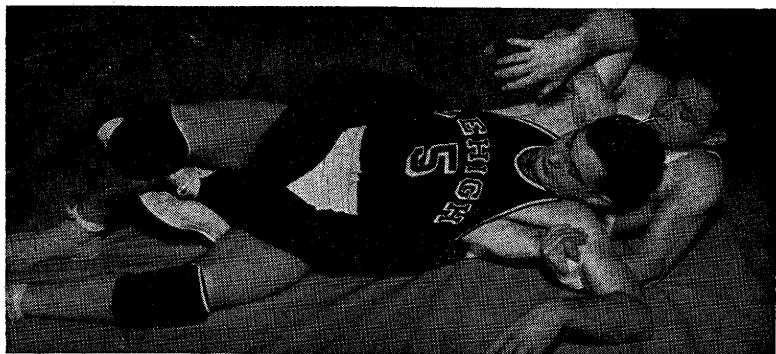

No. 16—OVER-SCISSORS (AN ILLEGAL HOLD)

The over-scissors is barred entirely under these rules because it is only a punishing hold and is of no value unless defensive contestant who uses it is allowed to force the hold, which thereby endangers the ankle and knee of his opponent.



No. 17—FULL NELSON—AN ILLEGAL HOLD

Most of the difficulty has arisen when the three-quarter is confused with the full nelson. In the full nelson the aggressor places both arms under his opponent's arms and clasps his hands or wrists on the back of his opponent's head (See Figure No. 24)

Sequence of Penalties including overtime.

SECTION 3. The penalty chart indicates the sequence of penalties and they are cumulative throughout the match

RULE XII—INJURIES AND DEFAULTS

SECTION 1. An injured contestant has a maximum time-out of three minutes which is cumulative throughout the match including the overtime. Nose bleed or any other excessive bleeding shall not be interpreted as an injury and the number and length of time-out periods for such bleeding is left to the discretion of the Referee. There shall be no limit to the number of time-out periods which may be taken in any match, but the total time-out shall not exceed three minutes. If, at the expiration of the time-out, he is able to continue wrestling, the match shall be resumed as if the contestants had gone out-of-bounds.

If a contestant is rendered unconscious he shall not be permitted to continue the match without the approval of a physician. If the injured contestant is unable to continue wrestling, the match shall be awarded in accordance with Sections 2 and 3 of this rule.

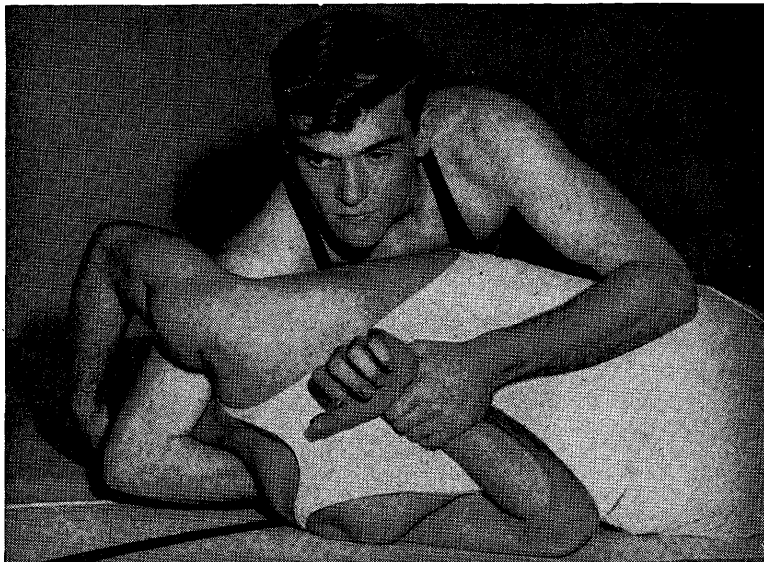

No. 18—ILLEGAL HAMMERLOCK (ABOVE RIGHT ANGLE)

The hammerlock is a legal hold, provided the arm is not bent above the right angle (i.e., provided that the arm is not carried above the small of the back); and provided, further, that the hand is not forced out away from the body, making it a twisting hammerlock. In this illustration the arm is carried distinctly above the right angle and is dangerous.

PENALTY CHART

Infractions	First Penalty	Second Penalty	Third Penalty	Fourth Penalty	Rule 10 Sections
Illegal Holds *Technical Violations ***Unnecessary Roughness	1 pt. N.C.	1 pt. N.C.	2 pts. N.C.	**Disqualify	1 7 2
Abusive and/or Unsportsmanlike Conduct (See Rule 13, Sec. 16)	Warning	Deduct 1 team point	Remove from Premises		5
Flagrant Misconduct	Disqualify on first penalty				2
Greasy Substance on Skin and/or Objectionable Pads and Braces	Disqualify if cannot be removed in allotted time				3 4

Key: N.C.—no change

SUMMARY OF TECHNICAL VIOLATIONS (Rule 10, Sec. 7):

- Interlocking Hands (Sec. 7, a)
- Holding Legs (Sec. 7, g (4))
- Leaving Mat Without Permission (Sec. 7, b)
- Delaying Match (Sec. 7, c)
- Intentional Forcing Opponent Off Mat (Sec. 7, d)
- Intentional Going Off Mat (Sec. 7, e, f)
- Stalling (Sec. 7, g, (1), (2), (3), (4))
- Grasping Clothing, etc. (Sec. 7, h)

*Note. On technical violations involving stalling a verbal warning shall be given before the first penalty is assessed.

**Note. Disqualification due to a technical violation, illegal holds, or less flagrant unnecessary roughness does not eliminate a contestant from competition for third place in tournaments. Disqualification for any other reason eliminates a contestant from competition for third place in tournaments.

***Note. Points for unnecessary roughness may be awarded in addition to points earned.

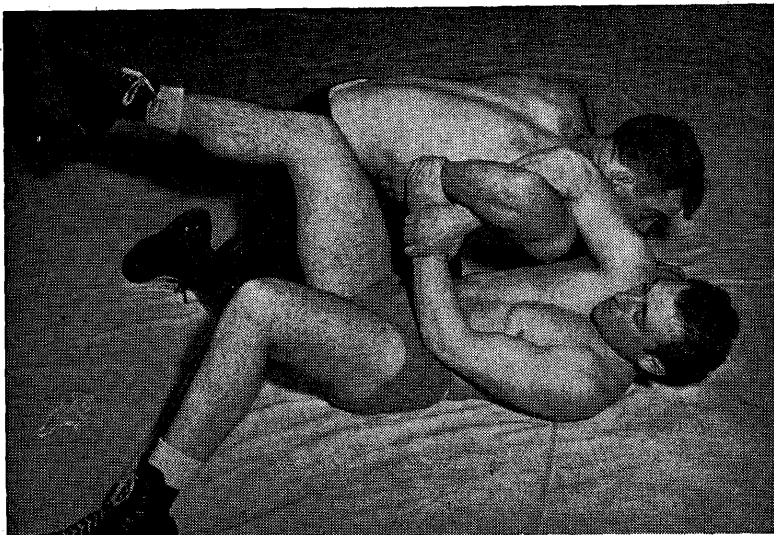

No. 19—LEGAL DOUBLE WRISTLOCK ON THE MAT

The double wristlock on the mat is legal if the direction of the force is perpendicular to the long axis of the body.

Accidental Injury

SECTION 2. If a contestant is accidentally injured and is unable to continue the match, his opponent shall be awarded the match by default due to injury.

Inquiry from illegal Action

SECTION 3. If a contestant is so injured by any illegal action that he is unable to continue, the match shall be defaulted to the injured contestant and shall be scored as a fall. In case of an intentional attempt to injure an opponent, the offender shall be disqualified. (See Rule 10, Section 2 and Penalty Chart for "Flagrant Misconduct.")

Attendants During illegal Action

SECTION 4. No more than two attendants and a physician shall be permitted on the mat with a wrestler during time-out.

RULE XIII—OFFICIALS

Referee's Duties

SECTION 1. On matters of judgment the Referee shall have full control of the meet and his decisions shall be final and without appeal. On matters of a technical nature, the current NCAA Rules shall be the final authority.

SECTION 2. Before the contestants come to the mat the Referee shall:

a. Inspect contestants for presence of oils or greasy substances, rosin, objectionable pads, improper clothing, finger rings, long finger nails, etc.

b. Clarify the rules with coaches and contestants.

c. Advise contestants to report on the circle at the center of the mat opposite each other ready to wrestle.

SECTION 3. The referee is responsible for the seating arrangement at the officials table in accordance with one of the diagrams below:

WHEN INDIVIDUAL CLOCKS OR STOP WATCHES ARE USED

Home Team Assistant Timekeeper	Visiting Team Assistant Timekeeper	Match Timekeeper	Visiting Team Scorer	Home Team Scorer
--------------------------------------	--	---------------------	-------------------------	---------------------

WHEN MULTIPLE TIMER IS USED

Timekeeper	Visiting Scorer	Announcer or Home Scorer
------------	-----------------	--------------------------

SECTION 4. Instruct the Match Timekeeper that he is:

a. In charge of assistant timekeepers, and scorers, and should be constantly checking their activities at all times.

b. Responsible for keeping the over-all time of the match.

c. Responsible for recording accumulated time-outs for injury.

d. Responsible for informing the Referee, only after an imminent situation has passed, whenever there is disagreement by the official scorers and/or timekeepers.



No. 20—ILLEGAL DOUBLE WRISTLOCK ON THE MAT

This cut shows double wristlock turned into a typical twisting hammerlock that will injure opponent's shoulder if the arms are forced upward, unless opponent turns with the pressure, which often he is unable to do promptly enough to prevent injury to the shoulder.

e. Responsible for assisting the Referee in determining whether a situation occurred before or after the termination of a period.

f. Responsible for calling the minutes to the Referee, contestants, and spectators in each match. The last minute shall be reported at fifteen second intervals. (45, 30, 15 seconds.)

Note—The Home Institution shall provide each timekeeper with an accumulative time clock for recording the time during the match. The match timekeeper shall be provided with two extra accumulative time clocks for recording time out in case of injury to the contestants. The match timekeeper shall also be provided with a gong, horn, or bell.

A multiple timer may be used in place of time clocks.

SECTION 5. Instruct the Assistant Timekeepers that they are responsible for:

a. Recording the accumulative time advantage of the contestants, to whom they have been assigned when indicated by the Referee.

b. Constantly checking each other's time advantage recording.

c. Constantly checking the match timekeeper's time recording.

d. Showing the Referee the stop clock recording of the time advantage each contestant has accumulated at the end of the match.

e. Stopping time advantage when the Referee signals illegal interlocking of hands.

SECTION 6. Instruct the Scorers that they are responsible for:

a. Recording which contestant has the position of advantage at the start of the second and third periods.

b. Recording points scored by both contestants when signaled by the referee.

c. Constantly checking each other's score reading.

d. Immediately advising the match timekeeper when they are in disagreement regarding the score.

e. Keeping the score board operator continually advised of the official score during each match.

f. Showing the Referee the scorecard at the end of each match.

SECTION 7. Before the dual meet starts call the team captains to the center of the mat for the toss of the coin to determine the choice of position at the start of the second period. (Rule 7, Section 3.)

SECTION 8. The Referee will use the Wrestling Officials Signals.

SECTION 9. The Referee shall notify the timekeepers as follows:

a. When the match is started or stopped for any reason.

b. When time advantage begins or ends for a contestant.

c. Whenever time is involved in any situation occurring in the match.

SECTION 10. The Referee shall notify the scorer, when warnings or points are awarded to either contestant. (See Signals for Referees.)

SECTION 11. The Referee should anticipate difficult positions on the edge of the mat and prevent them by stopping the match, and resume wrestling at the center of the mat, as in the case of an off-mat decision.

SECTION 12. The Referee shall be firm in enforcing the letter and spirit of the rules and penalize consistently any repeated infractions. He must



No. 21—ILLEGAL FRONT HEAD LOCK

This cut shows how the front head lock is used to counter a leg pickup. This hold is dangerous and is illegal.

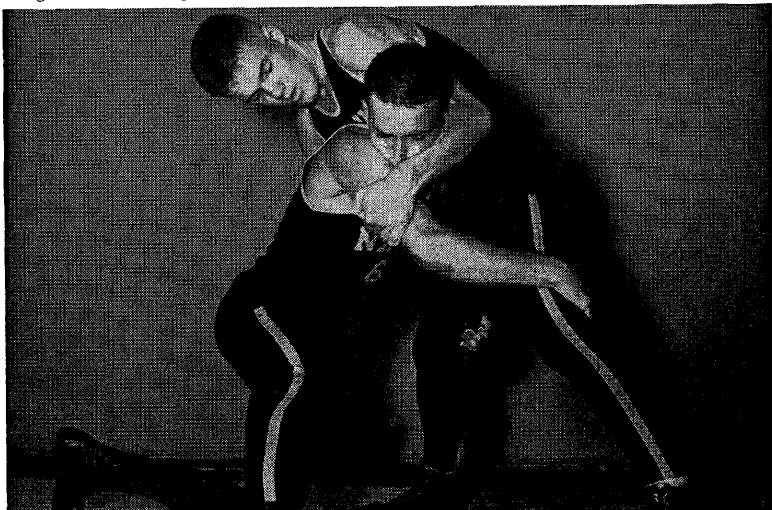

No. 22—A LEGAL CROSS FACE

It is an effective and legal block for the double leg pick-up.

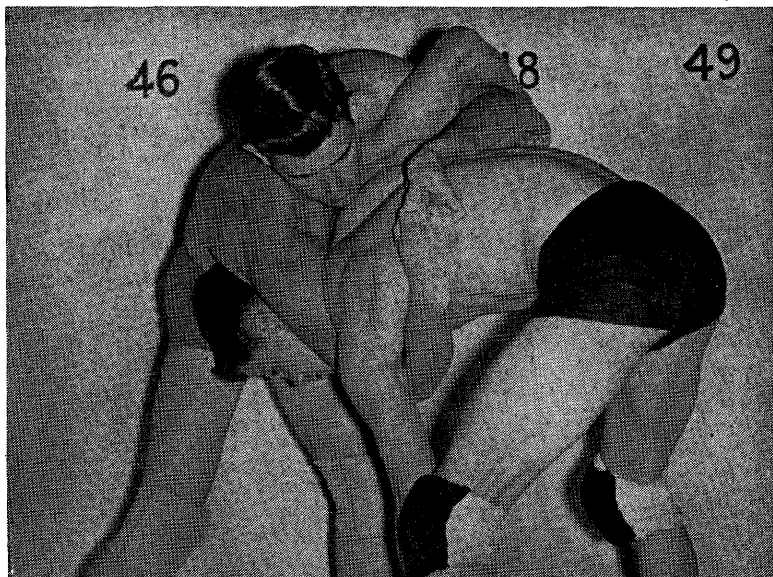

No. 23—ILLEGAL DOUBLE ARM BAR

Locking hands in a double arm bar from a neutral position.

enforce vigorously and promptly the penalties for the infractions as provided in Rules 10 and 11. On each penalty the referee shall stop the match and announce the penalty in the prescribed manner so that the contestants, scorers, coaches and spectators are aware of it. (See Signals for Referees.)

SECTION 13. The Referee shall caution the user of a potentially dangerous or illegal hold in order to prevent possible injury. Such holds should be stopped by the Referee, if possible, before reaching the dangerous stage.

SECTION 14. The Referee should not place his hands under the shoulders of a contestant unless absolutely necessary to determine a fall.

SECTION 15. The Referee should meet promptly, in a spirit of good sportsmanship, any situation developing unexpectedly.

SECTION 16. If the conduct of a coach, contestant, or a spectator interferes with the orderly progress of the match, the home management shall be responsible, at the request of the Referee, for the removal of the offender from the premises. (See Penalty Chart.)

SECTION 17. At the end of a match the referee shall order the contestants to shake hands and raise the hand of the winner. If there is a doubt as to the winner the Referee shall order the contestants to stay on the mat while he checks the time advantage and the scorer's records to decide the

winner. The time advantage, if any, shall be recorded on the score board and the referee shall declare the winner in accordance with the instructions in the first sentence of this section. In dual meets, if the match is a draw the referee will raise one hand of each wrestler.

Note 1—If in the opinion of the Referee there is an error in the recordings of the timekeepers and/or scorers, the Referee shall correct the error and render his decision accordingly.

Note 2—In overtime periods if the points are even the referee and two judges shall determine the winner by ballot. (See Rule 7, Section 4.)

RULE XIV—NOTIFICATION AND AGREEMENT OF MEETS

Equal Rights for Visiting Teams

SECTION 1. All modifications of rules of competition, "ground rules," etc., proposed by the home manager, must be submitted to the manager of the visiting team, or teams, a sufficient length of time before date of meet for agreement to be reached on same, and no such action is binding unless approved by the visiting team or teams.

SECTION 2. In dual meets the selection of a Referee and the maximum weigh-in time shall be mutually agreed upon at least ten days prior to date of meet.

Note—In case the Coaches concerned are unable to agree on a shorter maximum weighing-in time than the five hours specified as the maximum in these rules, it is understood that the maximum amount of time as specified in the rules shall hold.

SECTION 3. The home management shall notify visiting teams at least ten days prior to date of meet the exact time and place of the meet, the name of the referee, and if shirts will be required.

HIGH SCHOOL MEMBERS OF RULES COMMITTEE

The National Federation of State High School Athletic Associations' two representatives on the NCAA Wrestling Rules Committee are appointed by the National Federation's Executive Committee annually. That is, the appointees serve for one year periods. They are eligible to succeed themselves.

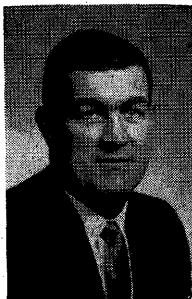

John E. Roberts

The National Federation appoints its Rules Committee Members from among those men who are particularly qualified and interested in interscholastic wrestling. It is desired to secure persons who have actively participated in the sport as contestants and officials. We attempt to secure representatives who are dedicated to the activity, so that they will make significant contributions to the Committee's work and, so that they will take part in interpretation meetings and research.

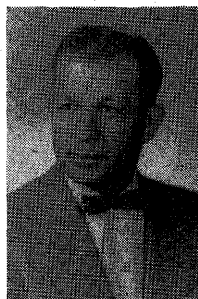

Finn B. Eriksen

Supplementary Modifications for Interscholastic Wrestling

The NCAA Rules shall apply with the following exceptions:

1. Eligibility. Contestants shall be eligible under the rules of the High School Athletic Association of the State in which their school is located.

2. Weight Classification. Competition shall be divided into weight classes as follows:

103 lbs.	127 lbs.	145 lbs.	165 lbs.
112 lbs.	133 lbs.	154 lbs.	Unlimited
120 lbs.	138 lbs.		

The 95 and/or 180-lb. classes may be officially included in the weight classification provided either or both are adopted by individual state association. Interstate dual meets shall be conducted in the original ten weights.

Beginning January 1st and continuing until February 1st, two additional pounds will be allowed in each weight class. Beginning February 1st and continuing for the remainder of the season, one additional pound shall be allowed in each weight class. This will make a net increase of three pounds beginning the 1st of February.

Weight Control Recommendation. The Rules Committee recommends that Individual State Associations formulate a weight control program.

3. Costume. Shirts are mandatory.

4. Weighing In of Contestants.

A. DUAL MEETS. Contestants may weigh in a maximum of one hour and a minimum of one-half-hour before time the meet is scheduled to begin. (By mutual consent of the competing schools the college regulations may be followed.)

B. TOURNAMENTS. Each day of the tournament, contestants may weigh in a maximum of five hours and a minimum of one hour before the meet is to begin, with one pound allowance to be given each day over the weight limit of the previous day.

Note. Changes in weighing in time may be made by the individual state associations.

5. Length of Matches.

A. DUAL MEETS. These matches shall be six minutes in length divided into three periods of two minutes. No rest is allowed. These matches shall be conducted in the same manner as set forth in Rule 7 and Rule 8, Section 14.

B. TOURNAMENT. These matches shall consist of three periods of two minutes each, conducted in the same manner as third-place matches under Rule 7, Sec. 5. If a match results in a tie, it shall be decided in accordance with Rule 7, Sec. 4, except the overtime shall consist of *two one-minute periods*.

6. Definitions:

A. **FALL.** Any part of both shoulders or area of both scapulas held in contact with the mat for two seconds constitutes a fall. The two-second count (one-thousand-and-one, one-thousand-and-two) shall be a silent count by the Referee and shall start only after the Referee is in such position that he knows positively that a fall is imminent, after which the shoulders or scapula area must be held in continuous contact with the mat for two seconds before a fall shall be awarded.

(1) A fall shall not be awarded when one or both shoulders or head of the defensive contestant are out-of-bounds. (See Rule 8, Section 5b.)

Note—The head must touch the mat on or outside the boundary line to be considered out-of-bounds.

(2) If the defensive wrestler is handicapped by having any portion of his body off the wrestling area, no fall shall be awarded and out-of-bounds shall be declared.

(3) When the match is stopped for out-of-bounds in a fall situation, the match shall be resumed in the Referee's position on the mat. (See Rule 8, Section 1 and 6.)

B. **NEAR-FALL.** A near-fall is a situation in which the offensive wrestler has control of his opponent with both shoulders or the scapula area held in contact with the mat for one full second or when one shoulder of the defensive wrestler is touching the mat and the other shoulder is held within one inch or less of the mat for two full seconds. Three points shall be awarded for these situations.

C. **PREDICAMENT.** A predicament is a situation in which the offensive wrestler has control of his opponent and a fall or near-fall is imminent.

(1) When both shoulders of the defensive wrestler are held momentarily (stopped) within approximately four inches of the mat or less, a predicament shall be scored. Two points shall be awarded for a predicament. A continuous roll-through is not to be considered a predicament.

(2) When one shoulder of the defensive wrestler is touching the mat, and the other shoulder is held at an angle of 45 degrees or less with the mat, but not sufficiently close to award a near-fall, for one second or more, a predicament shall be scored.

Note 1—A near-fall or predicament is ended when the defensive wrestler gets out of the pinning position and into a position in which a fall is no longer imminent.

The Referee must not signal the score for a near-fall or a predicament until the situation is ended. Only one near-fall or one predicament shall be scored in each pinning situation regardless of the number of times the offensive wrestler places the defensive wrestler in a near-fall or predicament position during the situation.

Note 2—Regardless of the length of time a defensive wrestler may be held in a pinning situation, no predicament or near-fall may be awarded except as provided in the definitions above.

Note 3—Only a wrestler with the advantage who has his opponent in a pinning situation may score a near-fall or predicament. Bridgebacks in body scissors or bridgeovers with a wristlock are not considered near-fall or predicament situations although a fall may be scored.

Note 4—When the defensive wrestler places himself in a precarious situation during an attempted escape or reversal, a near-fall or predicament shall not be scored unless the offensive wrestler has control of his opponent in a pinning situation.

7. **Illegal Holds.** In addition to the illegal holds barred in Rule 10, all headlocks without the arm or leg included, and the overhead double arm bar are illegal.

Note 1—The full three-quarter nelson is not to be interpreted as a headlock.

Note 2—Pulling the head over the shoulder with hands locked or overlapped is not to be interpreted as a headlock.

A. LEGAL HEAD HOLDS.

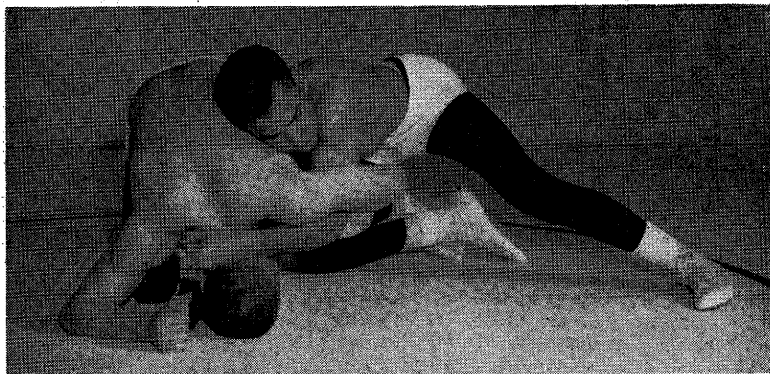

No. 24—FULL $\frac{3}{4}$ NELSON; A LEGAL HOLD

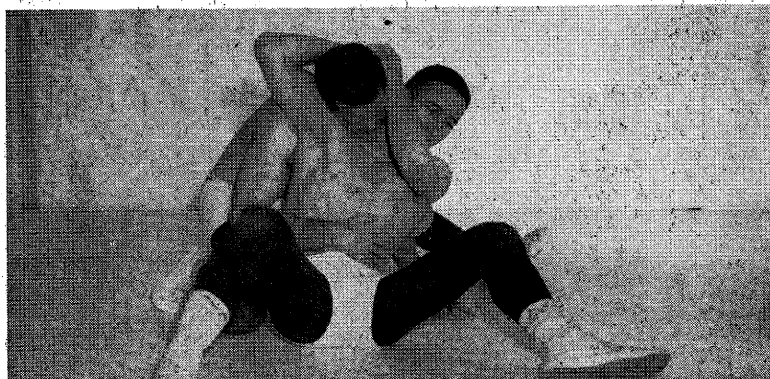

No. 25—A LEGAL HOLD

Pulling the head over the shoulder with hands locked or overlapped.

B. ILLEGAL HEADLOCK. An illegal headlock shall be interpreted as locking or overlapping the hands or arms around an opponent's head or neck without including the opponent's arm or leg in the hold.



No. 26—ILLEGAL HEAD LOCK
Locking the arm around the head.



No. 27—LEGAL HEAD LOCK
Opponent's arm is included in the lock.

C. ILLEGAL GUILLOTINE. If the wrestler locks or overlaps his hands or arms around his opponent's head or neck in securing this hold and the opponent's arm is not included, this is an illegal hold.



No. 28—ILLEGAL GUILLOTINE
Arm is locked around opponent's head or neck.

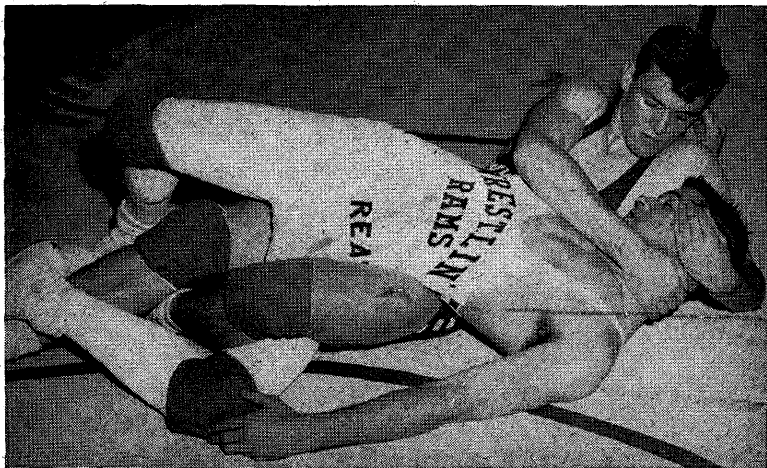

No. 29—LEGAL GUILLOTINE

Hands are not locked or overlapped around head or neck.

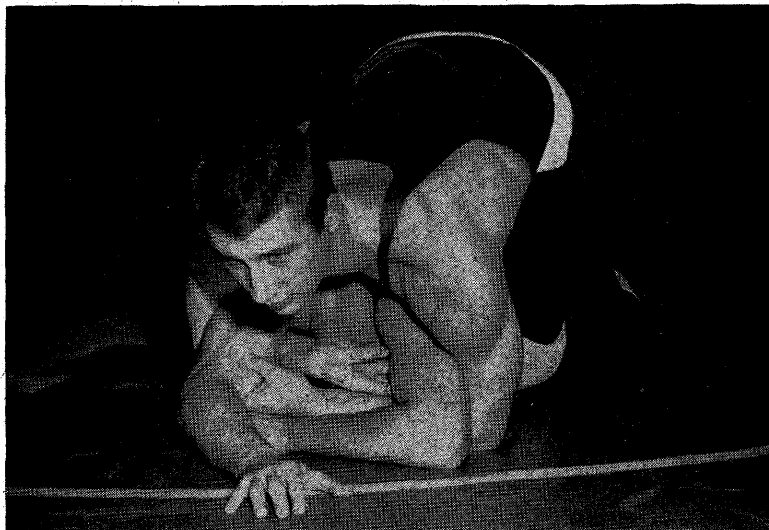

No. 30—ILLEGAL OVERHEAD DOUBLE ARM BAR

This hold is illegal when used as shown above either with or without the scissor.

Referees' Signals

The signals illustrated on the following pages are standard for wrestling referees throughout the nation. It is the duty of every referee to know these signals in order to give them instantly and clearly so that the wrestlers, timers, scorers and spectators are aware of what is taking place during the progress of the match.

SECTION 1. Referee's attire for all dual meets and tournaments:

- a. White dress shirt.
- b. White full length trousers.
- c. White Sox and gym shoes.
- d. Black belt.

Other accessories — silver dollar or disk and whistle.

The Use of the Whistle

SECTION 2. The whistle should be held ready for immediate use at all times during the match.

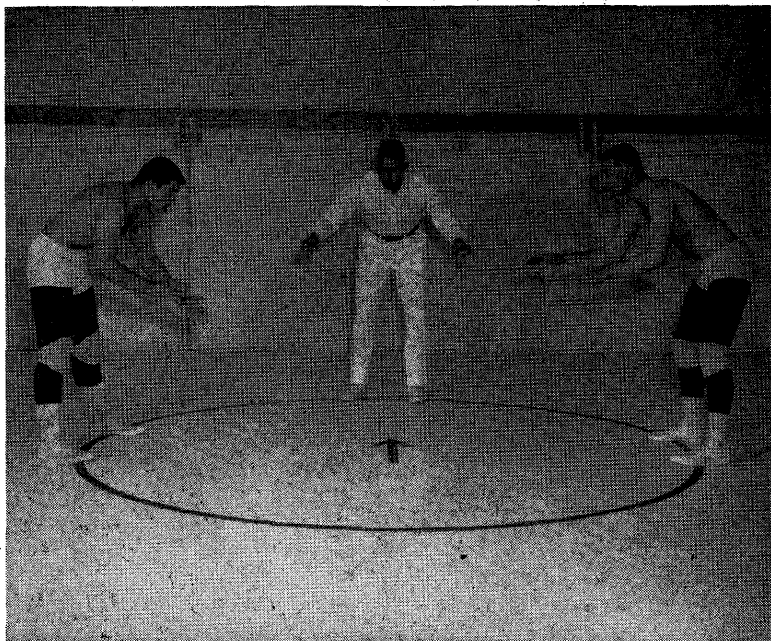

Fig. 1. DESIGNATING THE POSITIONS OF THE WRESTLERS BEFORE THE START OF THE MATCH. As the wrestlers come onto the mat the Referee points to the places they are to take on the circle. He next points one hand toward the timers and scorers to verify their readiness.



Fig. 2. (top left) **SHAKING HANDS AND PASSING BY.** After the officials indicate they are ready at the table, the Referee directs the wrestlers to shake hands, pass by and be ready to wrestle when the whistle blows. The Referee motions for the wrestlers to shake hands and pass by crossing his arms in front of his body.

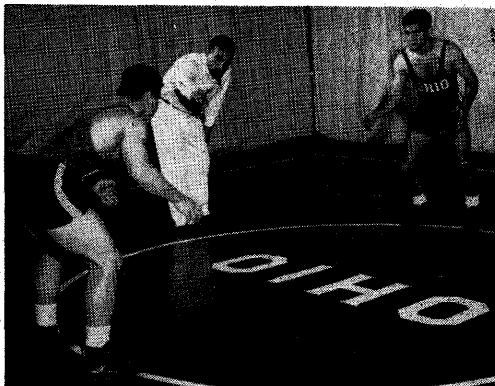

Fig. 3. (top right) **STARTING THE MATCH OR RESUMING THE MATCH IN A NEUTRAL POSITION.** After the wrestlers pass by they turn and face each other. The Referee raises his hand forward between two wrestlers. After a momentary pause to make certain the wrestlers are ready he blows his whistle and simultaneously moves his hand as a signal for the wrestlers to go into action.

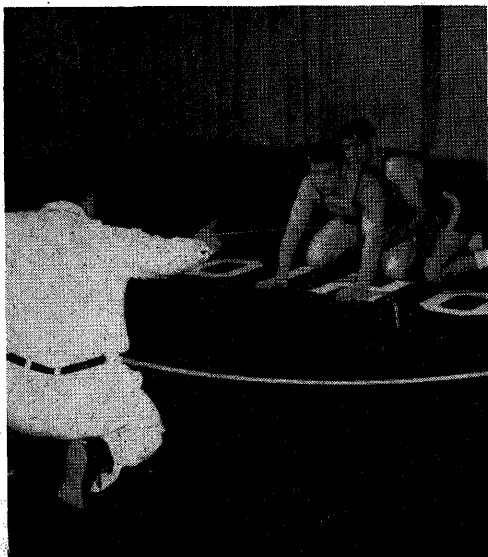

Fig. 4. (bottom left) **RESUMING THE MATCH IN THE REFEREE'S POSITION ON THE MAT.** The Referee should face the officials table and kneel on one knee at a distance of 8 to 10 ft. in front of the wrestlers and a little to the side on which the top wrestler stations himself. The Referee may give a preparatory command such as "get set" or "ready." When the wrestlers are in proper positions (Rule 8, Sec. 1) and after a momentary pause the Referee blows his whistle and moves his hand to start the action. Note—Some wrestlers watch the Referee's hand to get a fast start. It is usually better in such cases to blow the whistle a moment before moving the hand. The whistle starts the action. The hand signal is for the timers, in case they do not hear the whistle.

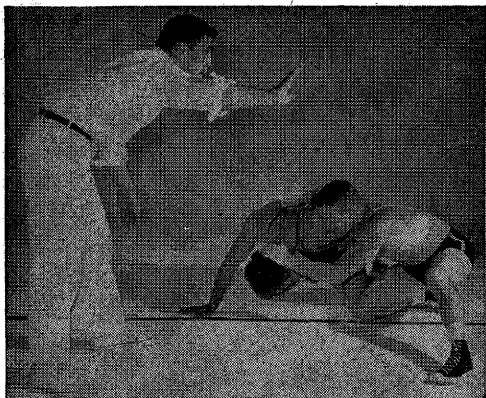

Fig. 5 (top left) STOPPING THE MATCH. The Referee blows his whistle and raises his hand to stop the match. The arm and hand are extended with the palm of the hand directed toward the officials' table.

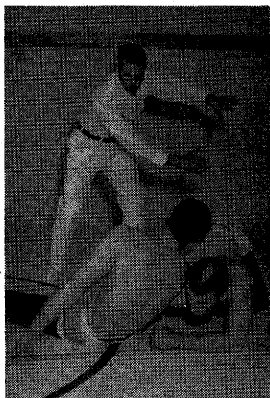

Fig. 6 (top right) STOPPING THE MATCH FOR OUT-OF-BOUNDS. When the contestants are out-of-bounds (Rule 8, Sec. 5) the Referee stops the match and extends both arms horizontally to the same side toward the out-of-bounds.

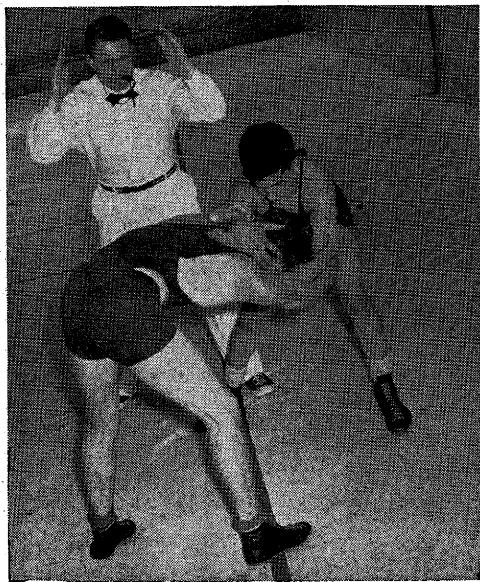

Fig. 7. (bottom left) DECLARING A NEUTRAL POSITION AFTER OUT-OF-BOUNDS. When the contestants are out-of-bounds (Rule 8, Sec. 5 and 5a) and neither is in an advantage position, the Referee stops the match as in Fig. 5 and signals a Neutral position. The upper arms are front horizontal, both forearms are vertical and the hands are extended upward. The Referee places himself in the most advantageous position to determine the out-of-bounds and stops the match immediately when the out-of-bounds occurs.

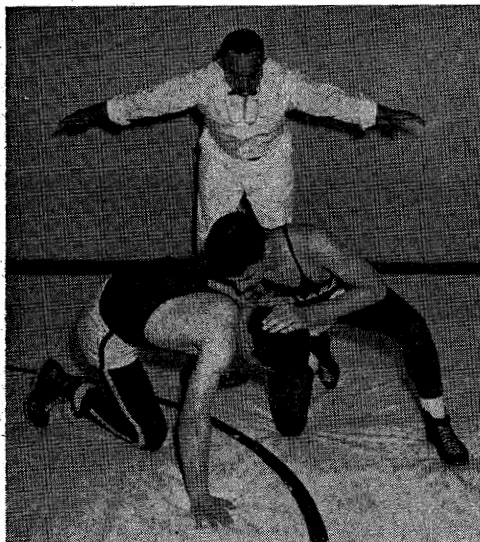
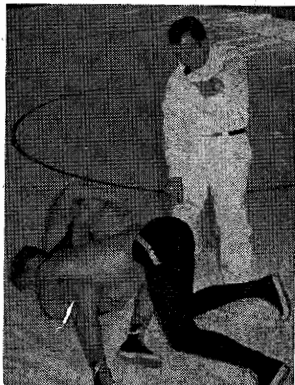

Fig. 8. (top left) INDICATING A NEUTRAL POSITION DURING A SCRIMMAGE FOR A TAKE-DOWN. Both arms are extended sideward slightly below the horizontal with the palms of the hands down. The Referee moves his hands back and forth bringing them together and moving them away while verbally announcing "no advantage."

Fig. 9. (bottom left) INDICATING RETENTION OF ADVANTAGE. Whenever there is any doubt as to the contestant in the advantage position the Referee should indicate the contestant in the advantage position by pointing to him with the index finger of one hand. The Referee will keep his other hand down and along his leg so that there will be no confusion as to whether any points are awarded.

Fig. 10. (bottom right) AWARDED POINTS. One arm and index finger are pointed at the wrestler receiving the points. At the same time the Referee verbally announces the award and the name of the team receiving it as he raises his opposite arm to a near vertical position, indicating with extended fingers the number of points awarded.



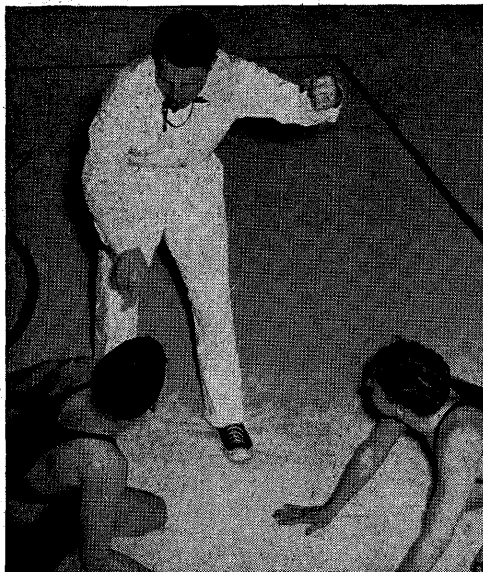

Fig. 11. (top left) **WARNING A CONTESTANT FOR A VIOLATION.** The match is stopped. The index finger of one hand is pointed to the violator. At the same time the Referee verbally announces the penalty and raises the opposite arm with his fist doubled to indicate the "warning" penalty.

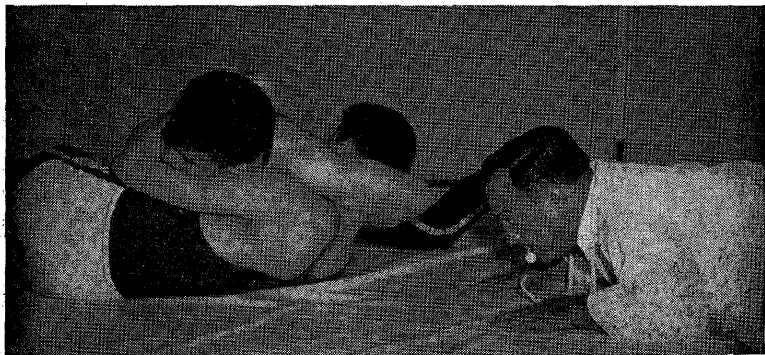

Fig. 12. (bottom) **SCORING A PINNING SITUATION.** The Referee gets down on the mat in a prone position for the best view of the defensive contestant's back while at the same time trying to keep out of the way of the contestants. The Referee does not signal a score for a "near-fall" or "predicament" until the pinning situation is ended. (Rule 8, Sec. 13, Note 1) After the situation is finished the Referee extends one arm upward indicating with the fingers the number of points awarded as he directs the index finger of his other hand toward the contestant receiving the points. (See Fig. 10.)

1
7
2
I
C
h
b
s
o
t
f
e
t
m

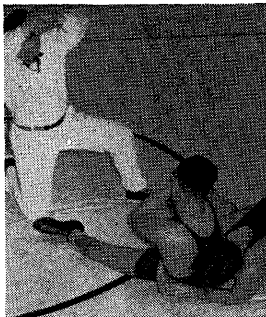

Fig. 13. (top left) **CALLING A FALL.** When the fall (Rule 8, Sec. 11) is imminent the Referee raises one hand about 10 inches. As soon as the fall is completed he quickly strikes the mat with the palm and verbally announces "Fall." The Referee is not to put his hands under the back of the defensive wrestler unless his view of the shoulders is blocked by one or both contestants and it is absolutely necessary for him to feel the back on the mat in order to call the fall (Rule 13, Sec. 14)

Fig. 14. (top right) **INTERLOCKING HANDS, Rule 10, Sec. 7a) OR GRASPING CLOTHING, (Rule 10, Sec. 7h) DURING AN ESCAPE MANEUVER** When the bottom contestant is in the process of an escape or reversal and the contestant on top locks his hands or grasps the clothing to prevent the maneuver, the Referee indicates the violation by grasping the wrist of one hand with his other hand and holding it over his head. This signal stops the advantage time for the top contestant, and indicates the violation has occurred but the Referee is allowing the bottom contestant an opportunity to complete the action providing he does so in one continuous maneuver. If the maneuver is successful (bottom contestant gains neutral or top position) The Referee signals the points and the match continues with no interruption. If the bottom contestant fails to complete the maneuver the Referee stops the match and awards the penalty. (See Penalty Chart)

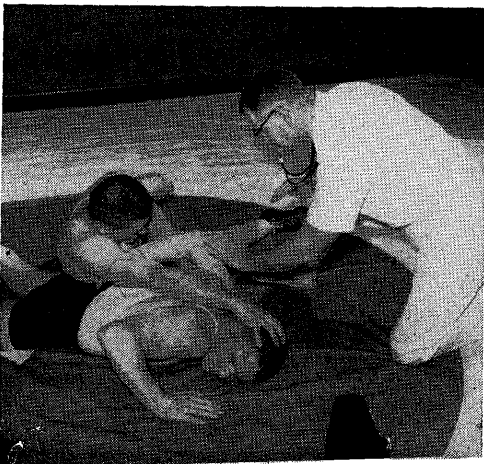

Fig. 15. (bottom left) **PREVENTING AN ILLEGAL OR POTENTIALLY DANGEROUS HOLD.** (Rule 10, Sec. 6 & Rule 13, Sec. 13) The Referee anticipates a potentially dangerous hold and gets in position to block it before it becomes dangerous. He may also verbally caution the contestant against forcing a potentially dangerous hold into an illegal hold.

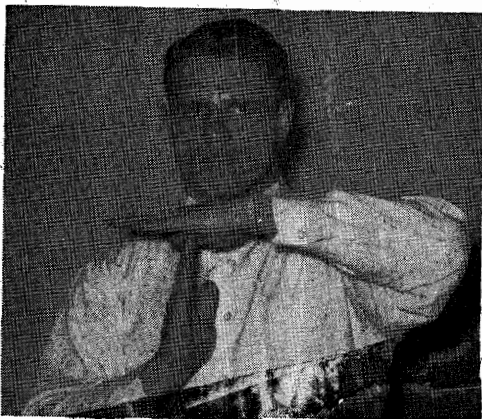

Fig. 16. (top left) **CALLING TIME OUT.** The match is stopped as in Figure 5. If there is to be a delay in resuming the match, the Referee will indicate "time-out" by extending one hand in vertical position at right angles to his chest with the ends of the fingers touching the palm of the other hand which is extended in a horizontal position in front of the chest. The Referee announces to the scores the reason for the time out and to whom it is charged.

Fig. 17. (center right) **DECLARING THE WINNER.** (Rule 13, Sec. 17) At the end of the match the Referee orders the wrestlers to shake hands and raises the hand of the winner.



Fig. 18. (bottom left) **DECLARING A DRAW.** In case of a tie score at the end of the match in dual meets the Referee will raise a hand of each of the contestants after they shake hands.