

1962

Wrestling
WRESTLING Guide

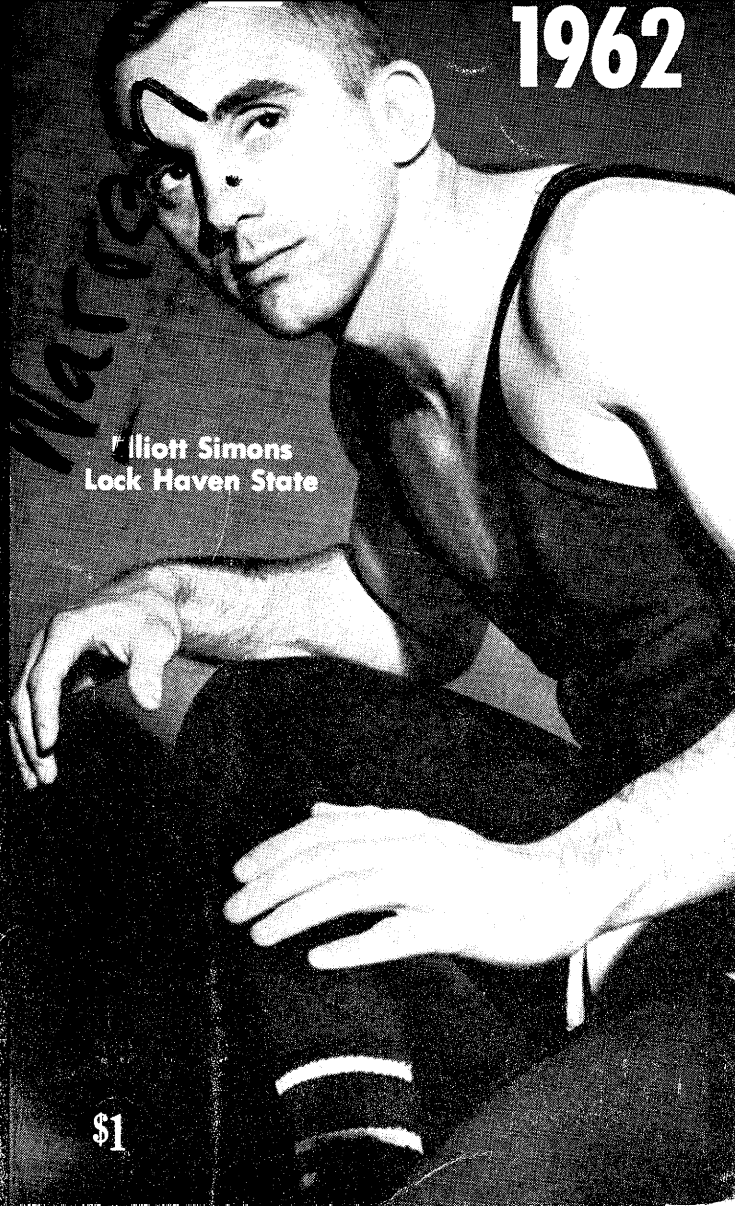

Elliott Simons
Lock Haven State

\$1

Enjoy Every Advantage the Rules Allow

Yours with Rawlings sports equipment . . . painstakingly designed to do the most for you, quality built by craftsmen to be . . .

"The Finest In The Field!"®

Rawlings®

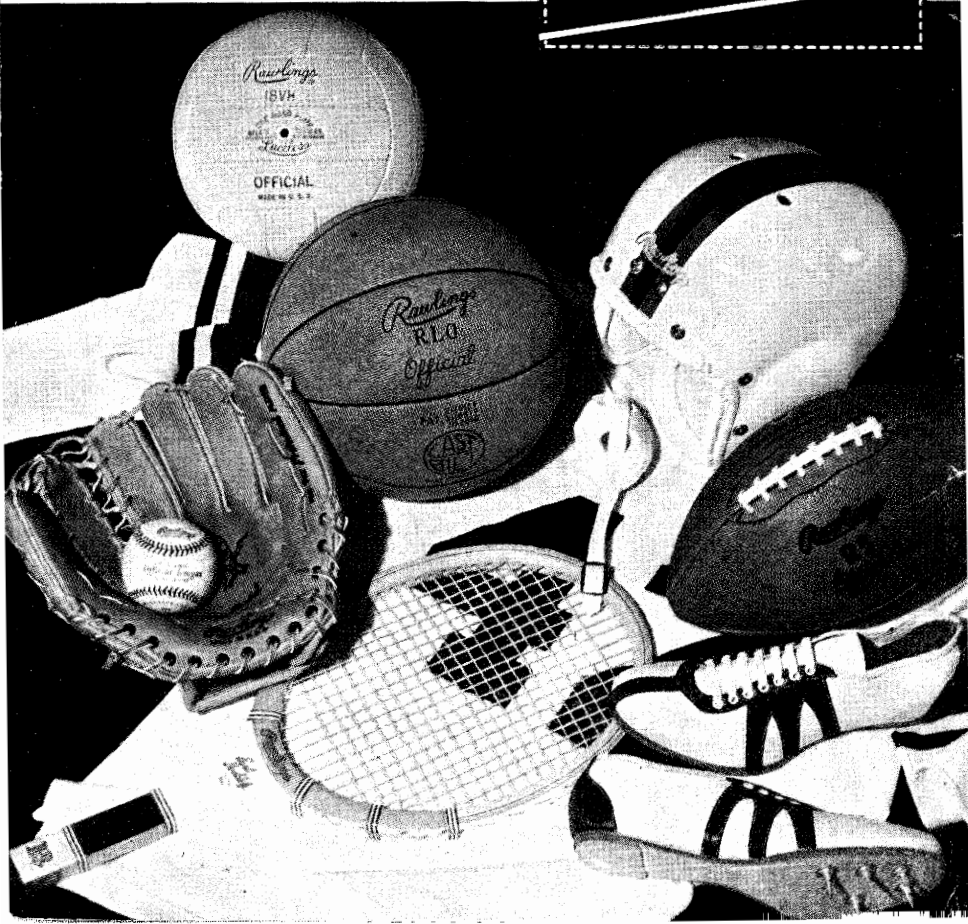

50

THE 1962 OFFICIAL National Collegiate Athletic Association WRESTLING GUIDE

Raymond E. Sparks, Editor

The Official Rules Book
AND RECORD BOOK OF
Collegiate and Scholastic Wrestling

Contents

NATIONAL COLLEGIATE CHAMPIONSHIPS <i>by John H. Eggers</i>	7
COLLEGIATE REVIEWS	11
1961 DUAL MEET RECORDS	23
SCHOLASTIC REVIEWS	27
RULES SECTION:	
NCAA WRESTLING RULES COMMITTEE	53
INDEX TO RULES	54
MAJOR RULES CHANGES	55
OFFICIAL NCAA WRESTLING RULES	56
PENALTY CHART	78
MODIFICATIONS FOR SCHOLASTIC WRESTLING	85
REFEREES' SIGNALS	89

produced and distributed by

THE NATIONAL COLLEGIATE ATHLETIC BUREAU
NEW YORK

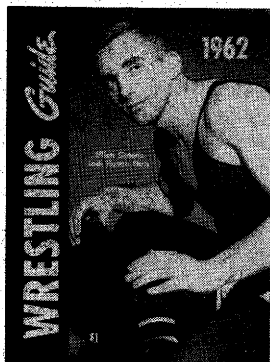

ON THE COVER: Elliott Simons of Lock Haven (Pa.) State, two time National Collegiate 115-pound champion, who closed his college career with 62 straight victories and was voted the Outstanding Wrestler at the national championship meet. A member of the 1960 U.S. Olympic team, he finished sixth in the flyweight division at Rome. Simons prepped at Norfolk's Granby High, the perennial Virginia State mat leader.

PUBLISHED BY: The National Collegiate Athletic Association, under the supervision of its Publications Committee:

James V. Gilloon, Jr., New York U., *Chairman*
James W. Liebertz, U. S. Merchant Marine Academy
George L. Shiebler, Eastern College Athletic Conference

PRODUCED AND DISTRIBUTED BY: The official service organization of the NCAA, the National Collegiate Athletic Bureau:

Homer F. Cooke, Jr., *Director*
Danny Hill, *Associate Director* Jim Holmes, *General Editor*
Jack Waters, *Business Manager* Chris Erles, *Research Editor*
Marie Montana, *Production Manager* Turk Pierce, *Associate Editor*
Circulations Staff—Bill Nelson, Jim Schiffer.

ADDRESS ALL CORRESPONDENCE TO: The National Collegiate Athletic Bureau, Box 757, Grand Central Station, New York 17, N. Y., on editorial and sales matters. Permission to reprint material appearing in *The Official NCAA Wrestling Guide*, either wholly or in part, in any form whatsoever, must be secured in writing from the publisher.

ADVERTISING REPRESENTATIVES: Spencer Advertising Company, Inc., 271 Madison Avenue, New York 16, N. Y.

COPYRIGHT, 1961, BY THE NATIONAL COLLEGIATE ATHLETIC ASSOCIATION

PRINTED IN THE UNITED STATES OF AMERICA

WINNER OF 10 WORLD'S FAIR GRAND PRIZES,
28 GOLD MEDALS,
HIGHEST OBSERVATORY HONORS
FOR ACCURACY



Longines

THE WORLD'S MOST HONORED WATCH

OFFICIAL WATCH FOR ALL

N. C. A. A.

CHAMPIONSHIPS

*Longines Watches are official for timing
world records for all sports throughout the world*



STANDARD OF EXCELLENCE ON FIVE CONTINENTS



don't just hope for
VOIT QUALITY
 buy **VOIT**[®]
 and be sure!

Voit originated rubber-covered athletic equipment—was the first company to make official, championship, rubber-covered footballs and basketballs. Voit's endurance, performance and playability have been proved over 20 years school use. Buy Voit to be sure: It costs less in the long run.

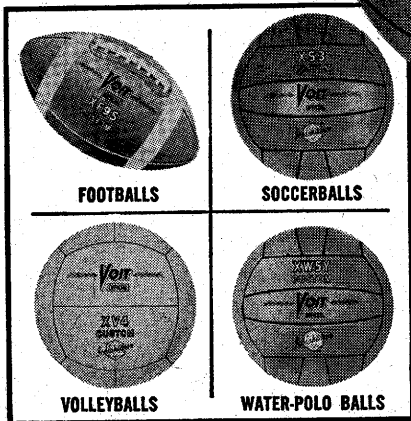
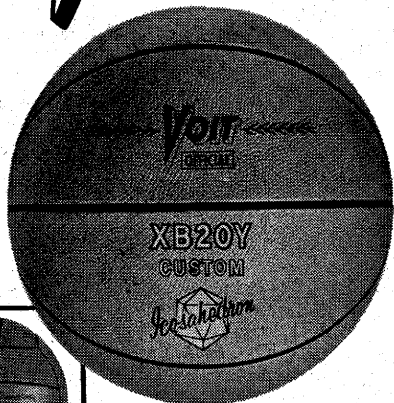

BASKETBALLS

...Voit Top Grade Athletic Equipment is recognized by the rules books for official play.

VOIT[®]  

NEW YORK 11 • CHICAGO 11 • LOS ANGELES 11



*America's Finest
 Athletic Equipment*

USED IN OVER FIFTY MILLION GAMES A YEAR—3 to 6 times longer wear. Weatherproof and washable. Official standards for life.

QUALITY LINES IN EVERY PRICE RANGE—For championship play. For rugged practice and school play. For playground and backyard. For longest wear at lowest possible price.

SPECIFY VOIT—BECAUSE THERE IS NO "OR EQUAL" TO VOIT

SAND KNIT

Athletic Knitwear and Clothing

THE FINEST IN WRESTLING UNIFORMS



SHIRTS

- Worsted and Cotton
- Stretch Nylon
- Durene
- Nylon-Durene
Supporter Style



TRUNKS



- Professional Saddle Seat**
Elastic in Legs and Waist
- All Two-Way Stretch
 - Reinforced Nylon Ribett
 - Stretch Nylon

- Worsted Cotton Heavy Weight
- Stretch Nylon
- Durene
- Cotton Heavy Weight
- Reinforced Nylon Ribett
- Elastex Ribett

TIGHTS

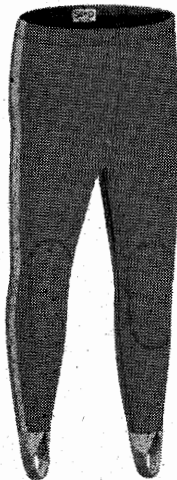

**SEE YOUR SAND DEALER OR WRITE
DIRECT FOR DESCRIPTIVE FOLDER**

SAND KNITTING MILLS CORP.
BERLIN, WISCONSIN



TITLE TOURNAMENT INDIVIDUAL CHAMPIONS: Left to right, front row—Elliott Simons (Lock Haven), DuWane Miller (Oklahoma), Larry Lauchle (Pittsburgh), Norman Young (Michigan State), Larry Hayes (Iowa State); back row—Phil Kinyon (Oklahoma State), Don Conway (Oregon State), Bob Johnson (Oklahoma State), Len Lordino (Colorado State College), Dale Lewis (Oklahoma).



1961 NATIONAL COLLEGIATE KING—OKLAHOMA STATE: Left to right, front row—Umezawa, McCracken, Hatta, Pierce, D. Wilson, B. Wilson, Kinyon; back row—Coach Roderick, trainer, Campbell, Johnson, Clinton, Ellis.

National Collegiate Championships

By JOHN H. EGGERS
Sports Publicity Director, Oregon State University

It was the state of Oklahoma versus the rest of the nation at the 31st annual National Collegiate Wrestling Championships—held for the first time on the Pacific Coast, with Oregon State University as host institution.

Oklahoma State's Cowboys swept to their twenty-second National Collegiate team crown in the three-day affair, piling up 82 points to dethrone defending titlist University of Oklahoma. The Sooners finished second with 63 points as the two Oklahoma schools dominated proceedings in the three-day affair.

Oregon State thrilled home-town Corvallis fans by ending up in fourth place, just one point behind third-place finisher Iowa State. It was the highest placing ever in the NCAA event for a West Coast contingent.

Three defending 1960 titleholders won again, Elliott Simons of Lock Haven State College (Pa.) repeated as 115-pound champion and was named outstanding wrestler in the tournament by a vote of coaches. Others successfully defending crowns were Larry Hayes, Iowa State (147) and heavyweight Dale Lewis of Oklahoma. Hayes had won at 137 in 1959, 147 in 1960.

Pittsburgh's Larry Lauchle, runner-up last year at 130, went all the way this time, trouncing David Jensen of Iowa State Teachers, 7-0. Repeat runners-up were Dick Wilson, Toledo (115) and Masaaki Hatta, Oklahoma State (123).

Oklahoma State's Ted Ellis, heavyweight kingpin in 1959, lost a close 3-2 decision to Lewis in the Corvallis finals. For the winning Cowboys, Phil Kinyon at 157 and Bob Johnson at 177 were the only individual titlists. Oklahoma's two victors were Duwane Miller (123) and Lewis. But it was in overall depth that Coach Myron Duerick's talent-laden squad overwhelmed the field.

Oregon State produced its first NCAA individual champion when Don Conway beat Bruce Campbell of Oklahoma State for the 167-pound gonfalon. The Beavers almost got another as Ron Finley lost in the last 10 seconds to Michigan State's Norman Young, 5-2.

Colorado State College got a winner as Len Lordino decisioned Nick Kohls of Colorado State University, 4-0.

Attendance was disappointing as only 6445 fans were on hand for the three-day affair. Student support was lacking because of spring vacation, but facilities at 11,000-seat Gill Coliseum were termed "excellent" by coaches and participants.

INDIVIDUAL CHAMPIONS AND RUNNERS-UP

Class	Champion	Runner-up	Class	Champion	Runner-up
115	Simons (Lock Haven)	Wilson (Toledo)	157	Kinyon (Okla. St.)	Pendleton (Lehigh)
123	Miller (Oklahoma)	Hatta (Oklahoma State)	167	Conway (Oregon St.)	Campbell (Oklahoma St.)
130	Lauchle (Pittsburgh)	Jensen (Iowa St. Tchrs.)	177	Johnson (Okla. St.)	Baughman (Oklahoma)
137	Young (Mich. St.)	Finley (Oregon State)	191	Lordino (Colo. St. Col.)	Kohls (Colo. St. U.)
147	Hays (Iowa State)	Pifer (Penn State)	HVY	Lewis (Oklahoma)	Ellis (Oklahoma State)

TEAM SCORING

Oklahoma State 82, Oklahoma 63, Iowa State 29, Oregon State 28, Pittsburgh 26, Lehigh 24, Penn State 20, Michigan State 19, Iowa State Teachers 19, Michigan 18, Colorado State U. 17, Lock Haven State 13, Colorado State Col. 13, Toledo 10, Purdue 10, Northwestern 9, Southern Illinois 9, Utah 7, Mankato State 6, Portland State 4, Colo. Western State 3, Illinois 3, Nebraska 3, Army 2, Wyoming 2, The Citadel 2, Kansas State 2, Washington 1, San Jose State 1, South Dakota State 1, Springfield 1, Navy 1, Coast Guard Academy 1, Ohio State 1, Rochester Tech 1, Colorado 1, Bowling Green 1, Kent State 1, Cornell Col. 1.

National Collegiate Tournament Results

115-Pound Class

FIRST ROUND—Webster (Iowa St.) d. De Ano (Illinois) 3-0; Simons (Lock Haven) d. Umezawa (Oklahoma St.) 8-2; Wilson (Toledo) d. Fox (Iowa St. Tchrs.) 15-4; Curtis (Oklahoma) d. Johnson (Michigan St.) 4-3.

QUARTER-FINAL ROUND—Webster d. Sanchez (Colo. St. U.) 6-3; Simons d. Merriam (Lehigh) 9-3; Wilson d. Grandstaff (Virginia Tech) 8-0; Curtis d. Perez (Oregon St.) 11-9.

SEMI-FINAL ROUND—Simons d. Webster 11-7; Wilson d. Curtis 4-2.

FINAL ROUND—Simons d. Wilson 7-3. Consolation—Curtis d. Webster 4-1.

123-Pound Class

PRELIMINARY ROUND—Jurinck (Illinois) d. Latta (Oregon) 11-0; Green (Ohio State) d. Parker (Oregon St.) 11-2.

FIRST ROUND—Coniglio (Mankato St.) pinned Andrews (Minnesota) 4:24; Freeman (Iowa St. Tchrs.) pinned Simpson (Portland St.) 7:17; Miller (Oklahoma) d. Gonzales (Colo. St. U.) 6-3; Hansen (Wyoming) d. Jurinck 4-4-ot-4-0; Hatta (Oklahoma St.) d. Green 12-5; Hobbs (Michigan St.) d. Frame (Mankato St.) 5-3; Stewart (Iowa St.) d. Bryant (Colo. St. Col.) 4-2; Martin (Pittsburgh) pinned Gonzales (Utah) 3:52.

QUARTER-FINAL ROUND—Freeman d. Coniglio 5-2; Miller pinned Hansen 1:58; Hatta d. Hobbs 13-6; Martin d. Stewart 3-2.

SEMI-FINAL ROUND—Miller pinned Freeman 8:47; Hatta d. Martin 9-4.

FINAL ROUND—Miller d. Hatta 6-5. Consolation—Martin d. Freeman 5-4.

130-Pound Class

PRELIMINARY ROUND—Pierce (Oklahoma St.) d. Root (Cal Poly) 6-5; Lauchle (Pittsburgh) d. Hubbard (Utah) 9-2; Baillie (Lehigh) d. Johnson (Minnesota) 4-3; Jensen (Iowa St. Tchrs.) d. Hoke (Michigan St.) 5-4.

FIRST ROUND—Huff (Iowa) d. Hoagland (Portland St.) 6-5; Pierce d. Bevilacqua (New York U.) 13-13-ot-1-1-referee's decision; Martin (Oklahoma) pinned McClatchey (Cornell Col.) 8:53; Lauchle d. Garcia (Kansas St.) 6-2; Baillie d. Woods (Air Force) 9-1; DeLeon (Mankato St.) d. Scott (Miami U.) 7-2; Jensen d. Fuhrer (Washington) 11-6; DiBella (Coast Guard) d. Nissen (Nebraska) 9-0.

QUARTER-FINAL ROUND—Pierce d. Huff 4-3; Lauchle d. Martin 6-2; DeLeon d. Baillie 7-4; Jensen d. DiBella 7-0.

SEMI-FINAL ROUND—Lauchle d. Pierce 4-1; Jensen d. DeLeon 7-6.

FINAL ROUND—Lauchle d. Jensen 7-0. Consolation—Martin d. DeLeon 4-4-ot-2-0.

137-Pound Class

PRELIMINARY ROUND—Johnston (Penn State) d. Adleman (Long Beach St.) 4-1; Carter (Oklahoma) d. Robinson (Utah) 8-2; Kelvington (Pittsburgh) d. West (Rochester Tech) 0-0-ot-1-1-split decision; Gates (Iowa) d. Zeltonoga (UCLA) 6-1.

FIRST ROUND—Finley (Oregon St.) pinned Sengo (Chico St.) 8:22; Johnston d. Taylor (Cornell Col.) 4-0; Patten (Iowa St. Tchrs.) d. Harman (Navy) 1-1-ot-1-1-split decision; Carter d. Pew (Cal Poly) 14-1; Kelvington d. Frank (Iowa St.) 7-4; Young (Michigan St.) d. Argento (Wyoming) 8-6; Wilson (Oklahoma St.) d. Gates 8-5; Alexander (Lehigh) d. Day (Lock Haven) 3-2.

QUARTER-FINAL ROUND—Finley d. Johnston 3-2; Carter d. Patten 4-3; Young pinned Kelvington 7:22; Wilson d. Alexander 3-3-ot-5-2.

SEMI-FINAL ROUND—Finley d. Carter 5-4; Young d. Wilson 3-2.

FINAL ROUND—Young d. Finley 5-2. Consolation—Carter d. Wilson 2-1.

147-Pound Class

PRELIMINARY ROUND—Wilson (Oklahoma St.) d. Rossberg (Iowa) 8-5; Seay (Kansas St.) d. Henderson (Air Force) 10-1; Dotson (Iowa St. Tchrs.) d. McGrath (Navy) 10-1; Hayes (Iowa St.) d. Sandelin (Western St.) 10-7; Blaker (Michigan) d. Berry (Washington St.) 5-3; Zolikoff (Pittsburgh) d. Parker (Cornell Col.) 5-2; Pifer (Penn State) pinned Mathews (Oregon) 2:01; Fatta (Purdue) d. Chamberlin (Oklahoma) 1-1-ot-2-1.

FIRST ROUND—Wilson d. Natvig (Army) 6-1; Seay d. Gunst (Lehigh) 2-0; Alton (Portland St.) d. Dotson 6-2; Hayes d. Bender (U. Pacific) 17-3; Blaker d. Bailey (Lock Haven) 12-4; Zwegygart (Oregon St.) d. Zolikoff 7-4; Pifer d. Hoppel (Bowling Green) 9-1; Fatta d. Reilly (Toledo) 4-0.

QUARTER-FINAL ROUND—Wilson d. Seay 6-2; Hayes d. Alton 6-0; Blaker d. Zweygardt 11-3; Pifer d. Fatta 7-1.
SEMI-FINAL ROUND—Hayes d. Wilson 10-7; Pifer d. Blaker 5-4.
FINAL ROUND—Hayes d. Pifer 4-0. Consolation—Wilson d. Blaker 3-1.

157-Pound Class

PRELIMINARY ROUND—Wight (Wyoming) d. Schlieff (Minnesota) 3-1; Carr (Iowa St.) d. Hoiness (Oregon) 9-4; Fivian (Oregon St.) d. Cox (Chattanooga) 5-1; Kinyon (Oklahoma St.) d. Beisner (Cornell Col.) 9-2; Corriere (Michigan) d. Ray (Iowa St. Tchrs.) 12-2; Pendleton (Lehigh) d. Bower (Western St.) 8-2; Thompson (Nebraska) d. Harrison (Pittsburgh) 6-3; Hartsell (The Citadel) pinned Halley (Cal Poly) 1:50.
FIRST ROUND—Recher (Springfield) d. Wight 7-6; Carr d. O'Laughlin (Illinois) 11-7; Fivian d. Deupree (Oklahoma) 6-3; Kinyon d. Wohlert (Michigan St.) 5-3; Corriere d. Franco (Air Force) 9-2; Pendleton pinned Combs (Iowa) 1:20; Thompson d. Ericson (Colo. St. U.) 6-3; Ehler (Portland St.) pinned Hartsell 1:09.
QUARTER-FINAL ROUND—Carr d. Recher 2-2-split decision; Kinyon d. Fivian 4-0; Pendleton d. Corriere 8-5; Thompson d. Ehler 4-4-ot-2-1.
SEMI-FINAL ROUND—Kinyon d. Carr 2-1; Pendleton d. Thompson 9-3.
FINAL ROUND—Kinyon d. Pendleton 3-0. Consolation—Corriere d. Carr 2-1.

167-Pound Class

PRELIMINARY ROUND—Zohofski (Rochester Tech) d. McCaron (U. Pacific) 7-2; Fitzgerald (Michigan) d. Smith (Iowa St.) 6-6-ot-4-3.
FIRST ROUND—Conway (Oregon St.) d. Edgar (Oklahoma) 8-1; Marshall (Purdue) d. Nelson (Navy) 7-3; Slattery (Mankato St.) d. Bell (Washington) 7-1; Turner (Lehigh) d. Zohofski 4-1; Fitzgerald d. Blazier (Portland St.) 3-2; Abraham (Colorado) d. Mullins (Iowa) 7-6; Hankin (Utah) d. Hoffman (Cal. Poly) 9-0; Campbell (Oklahoma St.) d. Schluter (Michigan St.) 6-0.
QUARTER-FINAL ROUND—Conway d. Marshall 5-0; Turner d. Slattery 2-1; Fitzgerald d. Abraham 3-0; Campbell d. Hankin 3-2.
SEMI-FINAL ROUND—Conway d. Turner 8-8-ot-2-1; Campbell d. Fitzgerald 4-3.
FINAL ROUND—Conway d. Campbell 7-4. Consolation—Marshall d. Hankin 9-4.

177-Pound Class

FIRST ROUND—Johnson (Oklahoma St.) d. Konsella (Portland St.) 22-8; Burge (Colo. St. U.) d. Hook (Minnesota) 10-4; Slate (San Jose St.) d. Ferguson (Wesleyan) 15-11; Smil (Illinois) d. Detrixhe (Lehigh) 6-4; Rushatz (Army) d. Berger (Oregon St.) 10-4; Duvall (Iowa St.) d. McCray (Michigan St.) 3-2; Baughman (Oklahoma) d. Houston (So. Illinois) 5-2; Sterner (So. Dakota St.) d. Sutton (Air Force) 4-2.
QUARTER-FINAL ROUND—Johnson d. Burge 9-3; Smil d. Slate 7-7-ot-5-3; Rushatz d. Duvall 4-1; Baughman d. Sterner 4-2.
SEMI-FINAL ROUND—Johnson d. Smil 8-6; Baughman d. Rushatz 6-6-ot-4-0.
FINAL ROUND—Johnson d. Baughman 9-5. Consolation—Houston d. Burge 4-1.

191-Pound Class

FIRST ROUND—Fink (Michigan) d. Parker (Chattanooga) 9-6; Henry (Oklahoma) d. Atkins (UCLA) 8-1; Lordino (Colo. St. Col.) d. Bush (Washington) 14-0; Angell (Lehigh) d. Colling (Wyoming) 8-5; Jacklich (Northwestern) d. Clock (Lewis & Clark) 3-1; Kohls (Colorado St. U.) pinned Krutenbach (So. Dakota St.) 8:18; Griffith (Navy) d. Prebel (Michigan St.) 6-3; Clinton (Oklahoma St.) d. Kauffman (Oregon St.) 10-8.
QUARTER-FINAL ROUND—Henry d. Fink 3-1; Lordino d. Angell 13-5; Kohls d. Jacklich 2-1; Clinton d. Griffith 6-3.
SEMI-FINAL ROUND—Lordino d. Henry 4-2; Kohls d. Clinton 1-1-ot-1-1-split decision.
FINAL ROUND—Lordino d. Kohls 4-0. Consolation—Clinton d. Angell 3-2.

Heavyweight Class

FIRST ROUND—Weber (Northwestern) d. Moore (Lehigh) 6-0; Youngblood (Kent St.) d. Rasche (Nebraska) 1-1-ot-2-2-unanimous decision; Lewis (Oklahoma) d. Wright (Cornell Col.) 1-1-ot-3-2; Davidson (Washington) d. Horne (Brigham Young) 3-1; Ellis (Oklahoma St.) pinned Dawson (Wyoming) 2:31; Schwitters (Iowa St.) d. Roberts (Washington St.) 8-3; Oberly (Penn State) d. Sengiz (Michigan St.) 8-2.
QUARTER-FINAL ROUND—Weber d. Youngblood 2-0; Lewis d. Davidson 3-0; Ellis d. Schwitters 6-0; Oberly d. Stensland (Oregon) 5-0.
SEMI-FINAL ROUND—Lewis d. Weber 1-1-ot-2-1; Ellis pinned Oberly 7:47.
FINAL ROUND—Lewis d. Ellis 3-2. Consolation—Weber d. Oberly 2-1.



NEW ENGLAND TILTISTS: Left to right, front row—Moody (Williams), Latham (MIT), DiBella (Coast Guard), Lightner (Coast Guard); back row—Recher (Springfield), Rees (Worcester Poly), Ferguson (Wesleyan), Sanzone (Springfield).



EASTERN ASSOCIATION WINNERS: Left to right—Martin and Lauchle (Pittsburgh), Johnston and Pifer (Penn State), Pendleton, Turner and Detrixhe (Lehigh), Griffith (Navy), Oberly (Penn State).

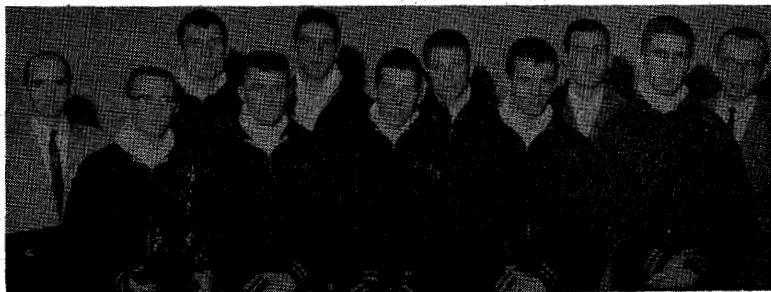

WILKES—MIDDLE ATLANTIC CHAMPION FIFTH CONSECUTIVE SEASON: Left to right, front row—Yeager, Stauffer, Armstrong, Vogt, Strayer; back row—Coach Reese, Toluba, Antinnes, Herman, Ciccone (mgr.), Morris (asst. coach).

COLLEGIATE REVIEWS

Eastern Intercollegiate Wrestling Association

By **GEORGE L. SHIEBLER**, Associate Commissioner, ECAC

Lehigh annexed its fifteenth EIWA Championship last March with a record score of 88 points. Pittsburgh and Penn State, the 1960 co-champions, placed second and third, respectively.

Penn State and Lehigh each captured three individual titles while Pitt won two and Navy one. Penn State leads with 78 individual titles in the fifty-seven-year history of the EIWA, Lehigh is second with 75, and Cornell third, with 74.

Successful heavyweight defender Johnston Oberly of Penn State won the John A. Fletcher Memorial Award for the most points (42) in EIWA competition in 1959-60-61 and Lehigh's talented captain and star, Turner, was selected by the coaches as the tournament's outstanding wrestler. The Coaches Association presented silver bowls to Charles Moravec, former director of sports publicity at Lehigh; and three retiring coaches—Richard C. Waite of Columbia, Charles Ridenour of Pennsylvania, and Raymond H. Swartz of Navy. The Officials Association also honored John Engel, former president and chief referee of the EIWA, with a silver trophy for his ten years of service as EIOWA president.

TEAM SCORING—Lehigh 88, Pittsburgh 64, Penn State 54, Rutgers 44, Army 37, Navy 34, Columbia 13, Yale 12, Pennsylvania 11, Harvard 10, Syracuse 7, Princeton 6, Cornell 6, Franklin and Marshall 4, Temple 4, Brown 1.

123-LB.—Martin (Pi) champion, Balquist (Col) 2nd, Merriam (L) 3rd, Hogan (R) 4th; 130-LB.—Lauchle (Pi), Janish (R), Baillie (L), Scordo (PS); 137-LB.—Johnston (PS), Kelvington (Pi), Harman (N), Wells (Y); 147-LB.—Pifer (PS), Natvig (A), Zolikoff (P), McGrath (N); 157-LB.—Pendleton (L), Harrison (Pi), Sirota (S), Cummings (Cor); 167-LB.—Turner (L), MacGrath (R), Nelson (N), Kriesel (A); 177-LB.—Dextrhe (L), Ruszath (A), Donzanti (Pe), Cory (R); 191-LB.—Griffith (N), Angell (L), Will (Y), Nikla (A); HVYWT.—Oberly (PS), Moore (L), Horner (R), Guzik (Pi).

New England I.W.A.

By **ALEX SOTIR**, Coach, Massachusetts Inst. of Technology

Springfield heavyweight Max Sanzone outpointed Amherst's Sid Bixler in the final match of the 1961 NEIWA Tournament and brought the Maroons their eleventh straight championship.

Jim Lightner, hard-working 147-pound champion from the Coast Guard Academy, was named outstanding wrestler and received the E. W. Pennock Trophy.

TEAM SCORING—Springfield 55, Amherst 50, M.I.T. 44, Coast Guard 44, Williams 39, Wesleyan 31, Dartmouth 17, W.P.I. 13, Massachusetts 5, Tufts 4.

123-LB.—Moody (Wi) champion, Pohl (A) 2nd, Alland (D) 3rd, Houttiker (CG) 4th; 130-LB.—Latham (MIT), Randall (A), Bieber (Wi), Brink (D); 137-LB.—DiBella (CG), Chase (Wi), Blood (A), Heiser (D); 147-LB.—Lightner (CG), Brown (MIT), Carmen (S), Bauer (Wi); 157-LB.—Recher (S), Sieger (We), Gerrity (MIT), Leland (A); 167-LB.—Rees (WPI), Moyer (S), Pearson (CG), Sullivan (MIT); 177-LB.—Ferguson (We), DeStefano (S), Williams (MIT), Riall (A); HVYWT.—Sanzone (S), Bixler (A), Mieke (We), O'Brien (Wi).

U. S. Coast Guard Invitational

By **JACK CRUISE**, Sports Publicity Director, U. S. Coast Guard Academy

Syracuse walked off with the championship of the first annual Coast Guard Academy Invitational Wrestling Tournament. The Orange placed three individual champs—Howard Meyer, Bob Chappell and Gary Sirota—while host Coast Guard took two titles—Tom McGann and Joe DiBella.

Wesleyan's Jim Ferguson was voted outstanding wrestler in the tourney. Awards were presented by Rear Admiral Stephen H. Evans, Academy superintendent, and director of athletics Cmdr. Otto Graham.

TEAM SCORING—Syracuse 82, Colgate 60, Coast Guard 43, Brown 26, Harvard 24, 123-LB—McGann (CG); 130-LB—Meyer (S); 137-LB—DiBella (CG); 147-LB—Chappell (S); 157-LB—Sirota (S); 167-LB—Daley (C); 177-LB—Ferguson (W); HVYWT—Wood (B).

Metropolitan Intercollegiate Championships

By **DICK STAHLBERGER**, *Sports Information Director, Fairleigh Dickinson U.*

C. W. Post, scoring in nine of ten weight classes, romped off with team honors in the third annual Metropolitan Intercollegiate Wrestling Championships held at Montclair State College.

The Pioneers snapped a two year hold on the title held by Kings Point.

Al Bevilacqua, New York U. 130-pounder, was picked as the tourney's outstanding wrestler for the third straight year. Bob Gras of Fairleigh Dickinson (157) and Bob Mizerak (147) were the other defending champions to repeat.

TEAM SCORING—C. W. Post 79, Kings Point 54, Montclair St. 54, C.C.N.Y. 47, N.Y.U. 44, Fairleigh Dickinson 24, Brooklyn Poly 15, Newark Rutgers 6, Seton Hall 2.

115-LB—Hillman (NYU) champion, Kashman (P) 2nd, Gasdik (K) 3rd, Weir (M); 123-LB—Tetrault (B), Frangella (P), Kaplan (CG), Fleischer (M); 130-LB—Bevilacqua (NYU), W. Serynek (P), Kasbarian (NR), Miricucci (K); 137-LB—Borah (CC), McKown (K), R. Serynek (P), Tribble (M); 147-LB—Mizerak (M), P. Rodman (CC), Flegenheimer (K), Collins (FD); 157-LB—Gras (FD), C. Rodman (CC), Howley (NYU), Cherkin (M); 167-LB—Schmidt (K), Welch (M), Traum (NYU), Keck (P); 177-LB—Spetko (P), Lydecker (CC), Grossman (K), Wolf (B); 191-LB—Sciaccchetano (M), Fingeret (P), Decker (NYU), Bouquet (FD); HVYWT—Neidzelski (P), Frew (K), Ostrom (FD), Simas (N).

Middle Atlantic States Collegiate Athletic Conference

By **ARTHUR J. HOOVER**, *Athletic Publicity Director, Wilkes College*

Wilkes, after completing its third successive undefeated season, captured the Middle Atlantic championship for the fifth consecutive year. Eighteen colleges and universities competed.

Marv Antinnes, Wilkes 177-pound entry, was the only champion to retain his crown. Wilkes' Marty Strayer (157) and Brooke Yeager (123) also won individual titles. Yeager also garnered the outstanding wrestler award.

TEAM SCORING—Wilkes 78, Lycoming 75, Hofstra 46, Moravian 43, Ursinus 26, Bucknell 21, Gettysburg 20, Muhlenberg 13, Dickinson 12, Swarthmore 10, West Chester St. 7, Temple 6, Albright 4, Drexel 3, Lebanon Valley 3, Lafayette 2, Delaware 1, Pennsylvania Military 1.

123-LB—Yeager (W) champion, Hannan (H) 2nd, Rinker (Mo) 3rd, Wolfe (Ly) 4th; 130-LB—Kehrig (Ly), Stauffer (W), Medei (Mo), Ryan (H); 137-LB—Haseaman (H), Codignotto (Ly), Grubbs (Mo), Armstrong (W); 147-LB—Pac (Ly), Dean (U), Sweet (B), Vogt (W); 157-LB—Strayer (W), Turner (Mo), Warfel (B), Parsons (S); 167-LB—Peters (Ly), Muller (H), Toluba (W), Schaeffer (Mo); 177-LB—Antinnes (W), Kuntzleman (Mu), Jones (Ly), Young (G); HVYWT—Pacilio (G), Abele (U), Enterline (Di), Conler (Ly).

Wilkes College Open Tournament

By **ARTHUR J. HOOVER**, *Athletic Publicity Director, Wilkes College*

Pittsburgh re-gained the team championship in the 29th Annual Wilkes Open after relinquishing the crown to the New York A. C. last year.

Fifty-eight colleges and organized athletic clubs were entered in the holiday classic which attracted 314 entries.

Carmen Molino, NYAC, was named outstanding wrestler and recipient of the award for the most falls.

TEAM SCORING—Pittsburgh 66, Michigan 49, New York AC 45, Bloomsburg St. 35, Lycoming 30, Virginia Tech 23, Lock Haven St. 22, Army 20, Wilkes 20, Cornell 19, R.I.T. 17, Northwestern 16, N.Y.U. 16, Winona St. 15, Cortland 14, C. W. Post,

Findlay and Shippensburg St. 12 each, Hofstra 11, Columbia 10, Harvard 10, Oswego 9, Maryland 9, Syracuse 8, Yale, Springfield and Lock Haven YMCA 7 each, West Chester St. 6, Ohio State 5, Montclair 5, Rockland, Lehigh and Fairleigh-Dickinson 4 each, Iowa State 3, CCNY 3, Millersville St., Toronto, R.P.I., Indiana and Hiram 2 each, Navy 1, Indiana St. 1.

115-LB—Bush (Co) champion, Grandstaff (VPI) 2nd, Melitski (BI) 3rd, Seymour (VPI) 4th; 123-LB—Simons (LH), Martin (Pi), Hughes (BI), Balquist (Col); 130-LB—Molino (NYAC), Lauchle (Pi), Gorant (BI), Kehrig (Ly); 137-LB—Kelvington (Pi), Bevilacqua (NYU), West (RII), Joseph (un); 147-LB—Pac (Ly), Dellapina (Fi), Gras (F-D), Zolikoff (Pi); 157-LB—Corriere (Mi), Harrison (Pi), Sowden (un), Sanders (WC); 167-LB—Fitzgerald (Mi), Ruth (NYAC), Kelly (un), Poust (BI); 177-LB—Rushatz (A), Antinnes (W), Miller (A), Houska (un); 191-LB—Fink (Mi), Stanbro (NYAC), Jeffries (un), Will (Y); HVYWT—Weber (No), Wedmeier (Wis), Urquhart (CoS), Niedzielski (CWP).

Pennsylvania State College Tournament

By RUSSELL E. HOUK, *Tournament Director, Bloomsburg State College*

After a three-year lapse, Lock Haven recaptured the Penn State College championship in 1961 held at Bloomsburg's Centennial Gymnasium.

TEAM SCORING—Lock Haven 87, Bloomsburg 74, Shippensburg 47, E. Stroudsburg 37, Indiana 31, Edinboro 30, Millersville 28, California 23, Slippery Rock 15, Clarion 0, Kutztown 0.

115-LB—Harbert (Sh) champion, Melitski (B) 2nd, Yarrison (LH) 3rd, Thomas (Ed) 4th; 123-LB—Simons (LH), Gleason (ES), Fischer (SR), Bowser (Ca.); 130-LB—Powell (LH), Edwards (I), Gorant (B), Nickischer (ES); 137-LB—Walizer (LH), Scorese (B), Woods (ES), Welchons (I); 147-LB—Day (LH), Lingenfelter (B), Lawrence (ES), Meyerson (M); 157-LB—Kottmeyer (M), Hort (Sh), Cook (LH), Tomczak (Ed); 167-LB—Dixon (B), Gehosky (I), Bailey (LH), Kobak (Sh); 177-LB—Manning (Ed), Poust (B), Carnahan (M), Caldwell (I); 191-LB—Garson (B), Matakitis (ES), Rudisell (Ed), Dinges (LH); HVYWT—McPherson (Ca), Lawhead (Sh), Bosser (LH), Luksik (SR).

Southeastern Intercollegiate Championships

By W. WARREN KING, *Sports Publicity, U. of the South*

Auburn seized the Southeastern Championship for the 15th consecutive year in 1961, but the Plainsmen needed victories in the final two matches to edge Chattanooga. Team depth was primarily responsible for the Auburn victory, as seven members of the squad entered the finals, five won.

TEAM SCORING—Auburn 89, Chattanooga 80, Sewanee 63, Maryville 27, Alabama 27, Georgia 21, Emory 16.

115-LB—Baxter (M) champion, DeLoach (C) 2nd, Strozier (Al) 3rd, Salvage (S) 4th; 123-LB—Grimes (Au), Trotter (C), Haynes (S), Chen (Al); 130-LB—Wright (C), McCord (S), Looney (Au), Nickerson (G); 137-LB—Edwards (E), McDonald (C), Eckel (S), Harris (G); 147-LB—Houser (Au), Breck (S), Harless (C), Ellis (G); 157-LB—Cox (C), Roberts (Au), Hughes (S), White (M); 167-LB—Davis (Au), Badenoch (S), Stec (C), Nunez (E); 177-LB—Yates (S), Kiviranna (Au), Holt (Al), James (G); 191-LB—Hastings (Au), Farrell (G), Farmer (C), Askey (Al); HVYWT—Gross (Au), Parker (C), Sisia (Al), Stafford (M).

Southern Conference Tournament

By STEVE HARRICK, *Coach, West Virginia University*

Virginia Tech successfully defended its team title in the 1961 Southern Conference tourney, held at West Virginia, by capturing three individual titles. The Citadel's Jeff Hartsell was named outstanding wrestler.

TEAM SCORING—Virginia Tech 73, Virginia Military Institute 56, West Virginia 52, The Citadel 35, Davidson 12.

123-LB—Grandstaff (VT) champion, Staton (W) 2nd, Reily (C) 3rd, Mangino (VM) 4th; 130-LB—Bob Petres (W), Smith (VT), Barcello (C), Barger (D); 137-LB—Robinson (VT), DeMillio (C), Campbell (VM), Trask (D); 147-LB—Banford (VM), Church (W), Willard (C), Moore (VT); 157-LB—Hartsell (C), Hatcher (VT), Bartlett (VM), Lester (W); 167-LB—Daniels (VM), Sanders (VT), Rahn (W), Brown (D); 177-LB—Kirk (VT), Connors (VM), Hoblitzell (W), Thompson (D); HVYWT—Merklinger (VM), Greaser (W), Breen (VT), Reiney (C).

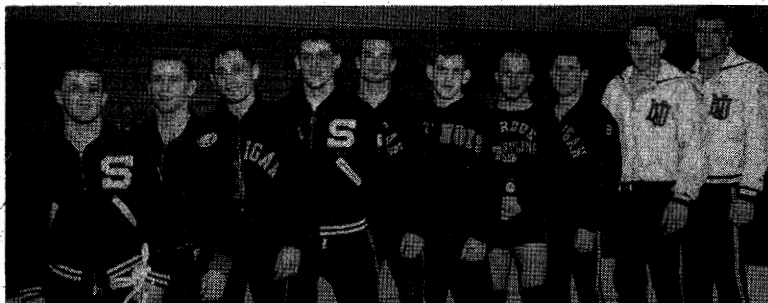

BIG TEN'S 1961 INDIVIDUAL CLASS LEADERS: Left to right—Johnson (Michigan State), Andrews (Minnesota), Kellerman (Michigan), Young (Michigan State), Blaker (Michigan), O'Laughlin (Illinois), Marshall (Purdue), Fitzgerald (Michigan), Jakhich and Weber (Northwestern).

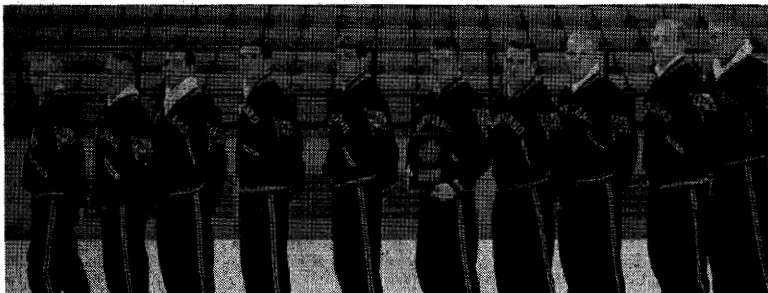

CLEAN SWEEP FOR MARYLAND IN ACC MEET: Left to right—Maynard, Maunder, Bossert, Smith, Varre, Kerin, Offenbacher, Rishell, Hacker, Shoals.

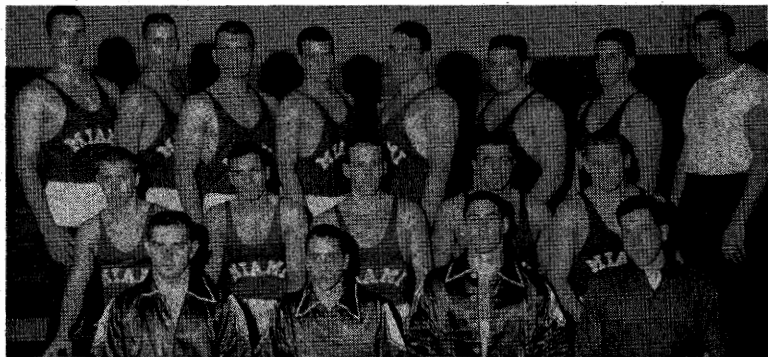

MIAMI U.—TOPS IN MID-AMERICAN CONFERENCE: Left to right, front row—Tobin, Boldisar, Ornstein, Goldberg (mgr.); middle row—Kerahan, Scott, Burton, Corradini, Ferris; back row—Kaiser, Wolnik, Kerner, Downes, Hill, Galat, Roult, Coach Fry.

Atlantic Coast Conference

By **FRANK W. FINGER**, *University of Virginia*

Maryland captured the ACC title for the sixth straight year in 1961, sweeping all ten weight classes and amassing 116 points. Repeat champions included Pat Varre, Bill Rishell and outstanding wrestler Gene Kerin.

TEAM SCORING—Maryland 116, North Carolina 63, Virginia 31, North Carolina State 18, Duke 16.

113-LB—Maynard (M) champion London (NC) 2nd; 123-LB—Maunder (M), Brooker (NC), Presto (D) 3rd, Ward (NCS) 4th; 130-LB—Bossert (M), Cook (NCS), Nelson (NC), Ramey (V); 137-LB—SMITH (M), Reynolds (NCS), McSwain (NC), Biggs (V); 147-LB—Varre (M), Shuford (NC), Fowlkes (V), Politi (D); 167-LB—Offenbacher (M), Glaser (NC), Williams (V), Dryfoos (D); 177-LB—Rishell (M), Lake (V), Lomar (D); Johnson (NC); 191-LB—Hacker (M), Shipp (NC), Rowan (V); HVYWT—Shoals (M), Kortner (NC), Ayers (V).

Mason-Dixon Tournament

By **PAUL MENTON**, *Commissioner*

Baltimore won the annual Mason-Dixon title for 1961, replacing American U. of Washington as tourney champion.

TEAM SCORING—Baltimore 68, Johns Hopkins 54, American U. 46, Gallaudet 39, Loyola 33, Hampden-Sydney 30, Towson St. 15, Catholic U. 15, Western Maryland 14. 123-LB—Possident (B); 130-LB—Makarov (A); 137-LB—Schlipp (L); 147-LB—Pelekakis (B); 157-LB—Berkowitz (G); 167-LB—Maier (A); 177-LB—Matney (H-S); 191-LB—Bradley (H-S); HVYWT—Kelley (JH).

CIAA Tournament

By **SYDNEY O. HALL**, *Tournament Director, Howard University*

Virginia State of Petersburg won the 26th annual Central Intercollegiate Athletic Association Wrestling Tournament, conducted at Howard University, edging Lincoln University (Pa.) in a closely contested meet.

George Reese of Lincoln was voted outstanding wrestler. Ralph Chase of Morgan State received an award for the fastest fall (1:18).

TEAM SCORING—Virginia State 86, Lincoln U. (Pa.) 74, Howard U. 56, Morgan St. 47.

115-LB—Haines (L) champion, Dandridge (V) 2nd, Dudley (H) 3rd, Payne (M) 4th; 123-LB—Bailey (V), Stuart (H), Butler (L), Grocker (M); 130-LB—Bragg (L), Bailey (V), Fisher (M), Moore (H); 137-LB—Reese (L), Gilbert (M), Lee (V), Payne (H); 147-LB—Gray (H), Brooks (M), Billops (L), Alston (V); 157-LB—Jackson (H), Jenkins (V), Lawrence (L), Powell; 167-LB—Tull (L), Brown (V), Delgado (H), Reed (M); 177-LB—Simpson (L), Tobias (V), Cooks (H), Waker (M); 191-LB—Johnson (V), Chase (M), Clough (L), Foster (H); HVYWT—Turner (V), Hairston (M), Johnson (H).

Big Ten Championships

By **GALE MIKLES**, *Michigan State University*

Michigan State, with two individual champions and great team balance, captured its first Big Ten team title in 1961. Placing in nine of ten weight classes, State just edged defending champion Michigan.

Purdue's Bob Marshall won the outstanding wrestler trophy.

TEAM SCORING—Michigan State 69, Michigan 65, Purdue 46, Iowa 38, Illinois 33, Northwestern 30, Indiana 14, Minnesota 13, Wisconsin 11, Ohio State 6.

115-LB—Johnson (MS) champion, DeAno (I) 2nd, Rittschoff (W) 3rd, Root (Mic) 4th; 123-LB—Andrews (Mic), Hobbs (MS), Leitner (W), Jurinek (I); 130-LB—Kellerman (Mic), McCory (P), Huff (Ia), Hoke (MS); 137-LB—Young (MS), Zhoray (Ia), Gates (Ia), Ross (P); 147-LB—Blaker (Mic), Fatta (P), Rosberg (Ia), Millican (N); 157-LB—O'Laughlin (I), Gibson (P), Combs (Ia), Wohlfert (MS); 167-LB—Marshall (P), Mullins (Ia), Corriere (Mic), Schluter (MS); 177-LB—Fitzgerald (Mic), McCray (MS), Siml (I), Maroni (I); 191-LB—Jaklich (N), Barden (Mic), Prebel (MS), Jenkins (Ia); HVYWT—Weber (N), Fink (Mic), Senzig (MS), Turner (O).

Mid-American Conference Championships

By FRED SCHLEICHER, *Ohio University*

Miami was the surprise victor in 1961's tenth annual Mid-American Conference Championships, as seven points separated the top four teams. Miami was only the fifth school to win the team title while capturing a single individual crown.

TEAM SCORING—Miami 53, Kent State 49, Toledo 47, Bowling Green 46, Ohio U. 27, Marshall 24, Western Michigan 3.

123-LB—Wilson (T) champion, McKerahan (Mi) 2nd, Mattern (Ma) 3rd, Immarino (K) 4th; 130-LB—Scott (Mi), Cyrus (Ma), Apling (T), Vataha (K); 137-LB—Pierson (K), Kotlan (O), Drake (T), Erickson (WM); 147-LB—Hoppel (BG), Reilly (T), Tobin (Mi), May (Ma); 157-LB—Ryan (O), Kress (K), Ornstein (Mi), Gottdeiner (O), Spaulding (T); 177-LB—Begala (K), Sommers (BG), Jefferson (Ma), Kerner (Mi); HVYWT—Kehl (BG), Hill (Mi), Youngblood (K), Bowles (T).

Ohio Conference Championships

By TED GATHANY, *Director, Ohio Conference Sports Bureau*

Hiram won its third consecutive championship in the 1961 Ohio Conference meet. Hiram's Dave Hiscoc repeated as 147-pound champ while Don Havener captured the 130-pound title after winning the 123 division for the past two years. Akron's Paul Lautenschlager, last year's 130-pound winner, captured the 137-pound honors.

TEAM SCORING—Hiram 62, Muskingum 49, Oberlin 48, Akron 39, Denison 23, Otterbein 19, Wooster 15, Wittenberg 14, Ohio Wesleyan 14, Kenyon 9, Capital 8, Heidelberg 0.

123-LB—Thomas (Ob) champion, Lansky (Wo) 2nd, Morris (H) 3rd, Clark (A) 4th; 130-LB—Havener (H), Eisenman (A), Dunn (M), Kesselring (D); 137-LB—Lautenschlager (A), Lantz (Ob), Lewis (D), Sharpe (Ot); 147-LB—Hiscoc (H), Piero (A), Risher (M), Van Horn (K); 157-LB—Mussulin (Wi), Reese (D), Daily (A), Sprague (K); 167-LB—Hershinow (Ob), Heeschen (OW), Bogardus (H), Brown (M); 177-LB—Perkins (M), Aidt (Ot), Steck (H), Ross (Ob); HVYWT—Wenger (M), Stump (H), Scripture (Ob), Gaskell (C).

Wheaton College Invitational Tournament

By DAVE BELMAN, *Sports Publicist, Wheaton College*

Wheaton won its own invitational crown for the first time in eleven years in 1961, and only the fourth time in the event's twenty-five-year history.

The outstanding wrestler trophy went to Findlay's Ron Dellapina.

TEAM SCORING—Wheaton 59, Marquette 51, Findlay 39, Dubuque 33, Notre Dame 25, Augustana 23, Bradley 21, Lake Forest 12, MacMurray 10.

123-LB—Finlay (M) champion, Ciccarelli (Wh) 2nd, Martin (ND) 3rd, Sagers (D) 4th; 130-LB—Shockley (A), Baldwin (Wh), Kaminski (M), Nielson (ND); 137-LB—Macaluso (F), Young (A), Stoen (Wh), Morelli (ND); 147-LB—Dellapina (F), McIntire (B), Sage (D), Trompeter (M); 157-LB—Jarman (Wh), Rusnak (M), Hughes (F), Williams (MacM); 167-LB—Fox (D), Gaeta (M), Skonberg (Wh), Dudeck (F); 177-LB—Jeffery (Wh), Hodge (B), Weise (D), Prueher (M); HVYWT—Rutkowski (ND), Salata (LF), Buiton (D), Bass (MacM).

College Conference of Illinois

Carroll won its first CCI championship in 1961, capturing three individual titles in the process. Two champions successfully defended their titles. They were Lake Forest's Jim Bonham and Dave Thomas.

TEAM SCORING—Carroll 58, Augustana 50, Millikin 50, Lake Forest 47.

123-LB—Cooper (M), champion, Kitazaki (C) 2nd, Rokop (LF) 3rd; 130-LB—Shockley (A), Hebert (LF), Holmes (M); 137-LB—Young (A), Armstrong (M), Bowland (LF); 147-LB—Romito (C), Bell (M), Woitte (A); 157-LB—Bonham (LF), Theer (A), Achepohl (C); 167-LB—Krueger (C), Theis (M), Stopoulos (A); 177-LB—Thomas (LF), Hoskins (A), Mesching (C); 191-LB—Barbour (C), Vanderwater (M), Goodwin (A); HVYWT—Salata (LF), Welch (C), Schmitz (M).

Presidents' Athletic Conference

By **ROBERT L. MURPHY**, *Public Information Director, Allegheny College*

Western Reserve won three individual championships and went on to beat a well-balanced Washington and Jefferson entry in the 1961 PAC championships. Defenders Bill Mason of Reserve and Pat McCormick of Washington and Jefferson retained their titles, while Allegheny's John Bernard moved back to the 147-pound class to triumph.

TEAM SCORING—Western Reserve 57, Washington and Jefferson 51, Thiel 43, Allegheny 36, Case Tech 34, Wayne State 7.

123-LB—Pogoreltz (WJ) champion, Shelton (T) 2nd, Ruegsegger (WR) 3rd, Rocovitz (C) 4th; **130-LB**—McCormick (WJ), Szabo (WR), Sieple (T), Veraldi (A); **137-LB**—Corrigan (WR), McWilliams (T), Haley (C), Zannos (WJ); **147-LB**—Bernhard (A), Campbell (C), Snee (WJ), Everett (WS); **157-LB**—Painter (A), Williams (WR), Manock (WJ), Hasbrouck (C); **167-LB**—Mason (WR), Hill (C), Mika (WJ), Williamson (T); **177-LB**—Gordon (WR), Gaiser (A), Evanoff (T), Smith (C); **HVYWT**—Mischek (T), Reiley (WJ), Frischmuth (C), Kolakowski (WS).

Indiana Collegiate Conference

Host Ball State easily captured the first Indiana Collegiate Conference team crown in 1961, cornering six first places to outdistance DePauw, and the other three conference aggregations present.

TEAM SCORING—Ball St. 87, DePauw 53, Valparaiso 31, Indiana St. 28, St. Joseph's 20.

123-LB—Meyers (D), champion, Foss (SJ) 2nd, Whithead (B) 3rd, Moellering (V) 4th; **130-LB**—Kovach (B), Draheim (V), Grundy (I), Mettler (SJ); **137-LB**—Lewis (I), Kaser (B), Capel (D), Holter (V); **147-LB**—Hensley (B), Allen (D), Gleason (V), Crook (SJ); **157-LB**—Thompson (B), Ludgate (D), Rodshorst (V), O'Hara (SJ); **167-LB**—Burtrum (B), Ewing (I), Hershfield (V), Morrison (D); **177-LB**—Ginther (B), Brown (D), McCarey (V), Mrocek (SJ); **HVYWT**—Thomas (B), Work (D), Mudd (SJ).

Interstate Intercollegiate Athletic Conference

Southern Illinois waltzed away from the rest of the IIAC field in 1961 and won seven of the ten individual titles in the process.

Individual honors, however, went to Northern Illinois' rugged perennial champion Roy Conrad, defending NCAA 177-pound champ who won the 191-pound IIAC crown this year, his fourth in as many conference divisions.

Southern's blind wonder Deke Edwards picked up his third straight 130-pound victory. Other Saluki repeaters were Ed Lewis, Ken Huston and Herman Ayers.

TEAM SCORING—Southern Illinois 100, Eastern Illinois 58, Northern Illinois 49, Illinois State 42, Eastern Michigan 24, Central Michigan 19, Western Illinois 1.

115-LB—Kruse (EM) champion, Sheridan (IS) 2nd, Mitchell (EI) 3rd, Follett (SI) 4th; **123-LB**—Coniglio (SI), Kontos (NI), Getty (IS), Bertin (CM); **130-LB**—Edwards (SI), Bee (EI), Saenz (NI), Meitzler (IS); **137-LB**—Rollins (CM), Strom (EI), Trgovich (SI), Kellar (IS); **147-LB**—Bergmeier (SI), Weaver (IS), Phiifer (NI), Myers (EI); **157-LB**—Ayers (SI), Cundiff (EI), Hovde (IS), Berka (NI); **167-LB**—Lewis (SI), Gardner (EI), Spicer (IS), Kaltfen (NI); **177-LB**—Plapp (SI), Guzak (NI), Relyea (EM), LaFond (IS); **191-LB**—Conrad (NI), Meyer (SI), Stracke (EI), Dietrich (EM); **HVYWT**—Huston (SI), Fulk (EI), Guiliana (EM), DeVoe (CM).

Midwest Conference

By **SHERMAN W. SPEAR**, *Public Relations Director, Cornell College*

The Midwest Conference championships were won by Cornell College in 1961, the Rams' nineteenth triumph in twenty years. Cornell captured five individual titles and Ram Heavyweight Fred Wright pinned three foes in a total of less than six minutes.

TEAM SCORING—Cornell 77, Carleton 41, St. Olaf 36, Coe 33, Monmouth 25, Ripon 24, Lawrence 19, Beloit 19, Grinnell 14, Knox 10.



INTERSTATE CONFERENCE RULERS: Left to right, front row—Kruise (Eastern Michigan), Coniglio and Edwards (Southern Illinois), Rollins (Central Michigan), Bergmeier (Southern Illinois); back row—Ayers, Lewis and Plapp (Southern Illinois), Conrad (Northern Illinois), Huston (Southern Illinois).



VICTORS IN WHEATON INVITATIONAL TOURNEY: Left to right, front row—Finlay (Marquette), Shockley (Augustana), Macaluso and Dellapina (Findlay); back row—Jarman (Wheaton), Fox (Dubuque), Jeffery (Wheaton), Rutkowski (Notre Dame).



INDIVIDUAL CHAMPIONS OF OHIO CONFERENCE: Left to right, front row—Thomas (Oberlin), Havener (Hiram), Lautenschlager (Akron); back row—Wenger (Musk- ingum), Hershinow (Oberlin), Mussulin (Wittenberg), Hiscor (Hiram), Perkins (Musk- ingum).

123-LB—Colburn (B) champion, Thompson (Coe) 2nd, Osterass (Ca) 3rd, Erickson (SO) 4th; 130-LB—McClatchey (Cor), Sharkey (SO), Marti (B), Wilson (R); 137-LB—Taylor (Cor), Harris (Ca), Ahlstrom (SO), Kaufman (L); 147-LB—Parker (Cor), Rankin (Ca), Haugen (SO), Conger (Coe); 157-LB—Beisner (Cor), Carroll (M), Solie (SO), Crass (R); 167-LB—Harris (G), Dunlavy (R), Sunderlage (Cor), Pronga (M); 177-LB—Borine (M), Neal (Ca), Vance (K), Barton (L); 191-LB—Smith (L), Hartman (Coe), Logan (Ca), Phillips (Cor); HVYWT—Wright (Cor), Anderson (Coe), Bannon (R), Anderson (SO).

4-I Championships

By **CLAUDE B. SHARER**, *Tournament Director, Case Institute of Technology*

One hundred forty-eight wrestlers representing 38 colleges and universities made up the largest field ever to enter the annual Interstate Intercollegiate Individual Invitational Wrestling Championships held annually at Case Tech.

TEAMS—Albany St., Ball St., Central Michigan, Cincinnati, Cortland St., C. W. Post, Fairleigh-Dickinson, Findlay, Kent St., Lycoming, Marquette, Miami (O), Millersville St., Notre Dame, Oswego, R.P.I., R.I.T., Springfield, Toledo, Washington and Jefferson, Waynesburg, Western Michigan, Wheaton.

117-LB—Findlay (Ma) champion, Martin (ND) 2nd, Missakian (RIT) 3rd, McKeranah (Mia) 4th; 123-LB—Wilson (T), Moore (Wa), Graves (RPI), Ciccarelli (Wh); 130-LB—Crow (A), Kehrig (L), McCormick (WJ), Kovlick (Wa); 137-LB—West (RIT), Rolins (CM), Simon (Wa), Pierson (K); 147-LB—Dellabina (Fi), Gras (FD), Selnar (Wa), Kennedy (RIT); 157-LB—Rechar (S), Zoyhuiski (RIT), Jarman (Wh), Kottmeyer (Mil); 157-LB—Peters (L), Rapp (CM), Kaiser (Mia), Gridley (O); 177-LB—Jeffrey (Wh), Begala (KS), Apling (T), Spetko (CWP); 191-LB—Rutkowski (ND), Eckley (Wa), Thomas (B), Phillips (Ci); HVYWT—Youngblood (K), Urquhart (CS), Hill (Mia), Lomakoski (WM).

Big Eight (MVIAA) Championships

By **OTIS WILE**, *Sports Publicity Director, Oklahoma State*

Oklahoma State's Cowboys dethroned 1960 champion Oklahoma in the 1961 Big Eight championships at Norman, but the Sooners sent four individuals through to victories, as did State. Better over-all strength carried the Cowboys.

The Sooners were elated at winning two featured matches in overtime, Dwayne Miller edging Masaaki Hatta and Dale Lewis squeaking past Ted Ellis.

TEAM SCORING—Oklahoma State 94, Oklahoma 83, Iowa State 59, Kansas State 23, Colorado 15, Nebraska 10.

115-LB—Webster (I) champion, Curtis (OU) 2nd, McCracken (OS) 3rd, Dooley (K) 4th; 123-LB—Miller (OU), Hatta (OS), Stewart (I), Keith (K); 130-LB—Pierce (OS), Martin (OU), Garcia (K), Copeland (C); 137-LB—Carter (OU), D. Wilson (OS), Wood (K), Romero (C), 147-LB—Hayes (I), R. Wilson (OS), Seay (K), Chamberlain (OS); 157-LB—Kinyon (OS), Carr (I), Stanley (K), Keeley (OU); 167-LB—Campbell (OS), Abraham (C), Smith (I), Freley (N); 177-LB—Clinton (OS), Baughman (OU), Duvall (I), Fitzgerald (N); 191-LB—Henry (OU), Pilcher (I), Thompson (OS), Ooevet (N); HVYWT—Lewis (OU), Ellis (OS), Schwitters (I), Raschke (N).

Iowa Intercollegiate Athletic Conference

By **DUANE SCHROEDER**, *Wartburg College*

Pre-tourney favorite Luther ran true to form, wrestling the IAC title from defending co-champions Wartburg and Upper Iowa in 1961.

Four of six returning champions retained their crowns—Wartburg's John Sternberg, Roger Mangan of Upper Iowa and Luther's Frank Liston and Ron Fretheim.

TEAM SCORING—Luther 65, Wartburg 48, Upper Iowa 43, Parsons 38, Simpson 20, Dubuque 18.

123-LB—Sternberg (W) champion, Price (S) 2nd, Sagers (D) 3rd, Zastrow (L) 4th; 130-LB—Liston (L), Hanna (U), Lutz (S), Wood (P); 137-LB—Malone (P), Smith (W), Ripley (U), Wellner (L); 147-LB—Mangan (U), Koepke (W), Erdahl (L), Acheson (S); 157-LB—Fretheim (L), Hildebrandt (W), Sayers (D), Nesbit (P); 167-LB—Peterson (L), Fox (D), Wittenberger (U), Amsberry (S); 177-LB—Eveland (P), Meier (W), Jansson (L), Heath (U); HVYWT—Pruisner (L), Chezum (P), Dirks (U), Huth (W).

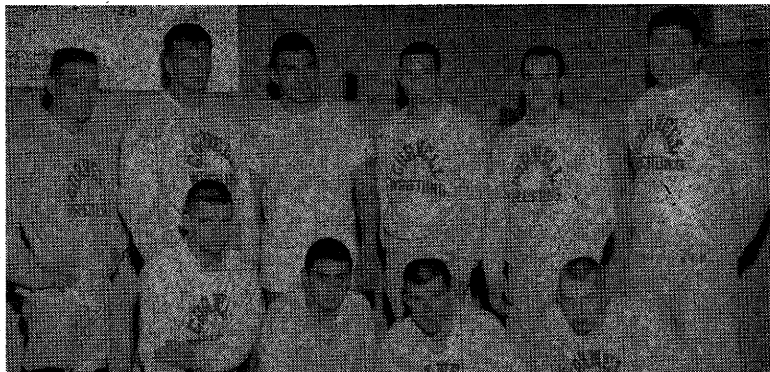

MIDWEST CONFERENCE TITLE-HOLDER—CORNELL COLLEGE: Left to right, front row—Taylor, Aosse, McClatchey, Sherwood; back row—Beisner, Sunderlage, Coach Bremner, Phillips, Parker, Wright.

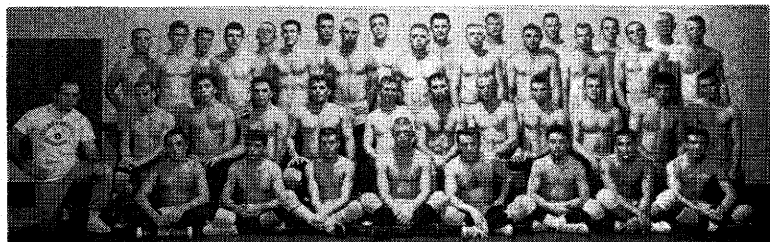

COLORADO ST. COLLEGE—RMC MONARCH FOR QUARTER-CENTURY: Left to right, front row—Coach LaBonde, Neff, Hunt, Saunders, Larson, Anderson, Anaya, Sandoval, Sheehan; middle row—J. Taylor, Baca, Algien Shakespear McPeck, Vuxinic, Bryant, Wills, Stites, DiTomasso, Gibbs; back row—DuCrey, Drago, R. Taylor, D. Rickard, Thompson, J. Rickard, Mercer, Royther, Battiste, Godbey, French, Hayes, Tuinstra, Flasche, Moore, Keith, Hood, Stevenson, Coach Hancock, Israelson.



PREMIER MATMEN OF PRESIDENTS' CONFERENCE: Left to right, front row—Pogoraltz (Washington & Jefferson), McCormick (Washington & Jefferson), Corrigan (Western Reserve), Bernhard (Allegheny); back row—Painter (Allegheny), Mason (Western Reserve), Gordon (Western Reserve), Mischek (Thiel).

North Central Conference

The championship of the first annual North Central Conference tournament was shared by Iowa State Teachers (State College of Iowa) and South Dakota State, the host school. Outstanding wrestler was Bill Dotson from Iowa Teachers.

TEAM SCORING—Iowa Teachers 71, South Dakota State 71 North Dakota State 29, North Dakota University 19.

123-LB—Perkins (SDS) champion, Fox (I) 2nd, Holmes (NDS) 3rd; 130-LB—Freeman (I), Holte (NDS), Nolz (SDS), Erickson (NDU); 137-LB—Patten (I), Kinney (SDS), Yost (NDS), Wagner (NDU); 147-LB—Dotson (I), Zellmer (SDS), Kuster (NDU), Brederson (NDS); 157-LB—Ray (I), J. Sterner (SDS), Johnson (NDS), Orchard (NDU); 167-LB—M. Sterner (SDS), Cameron (NDU), Whitson (NDS); 177-LB—Wilson (I), Eischens (SDS); HVYWT—Kurtenbach (SDS), Stevens (I), Schindler (NDS), Steeves (NDU).

Northern States College Conference

By WILLIS WOOD, *St. Cloud State College*

TEAM SCORING—Mankato 87, Winona 71, St. Cloud 51, Moorehead 30, Bemidji 27, Michigan Tech 22.

115-LB—Swan (Mo) champion, Forrester (MT) 2nd, Nelson (Ma) 3rd, Choffin (W) 4th; 123-LB—Frame (Ma), Stottler (Mo), Willis (W), Peterson (SC); 130-LB—DeLeon (Ma), Mitsch (W), Patton (B), Nelson (SC); 137-LB—Lindeman (Ma), Moracco (W), Amundson (SC), Kaminski (MT); 147-LB—Haworth (W), Sinner (SC), Fuchs (Ma), Pate (Mo); 157-LB—Bailey (B), Reimers (SC), Flaherty (W), Schaible (Ma); 167-LB—Peterson (Ma), Frank (B), Hanson (SC), Maussner (W); 177-LB—Slattery (Ma), Peiper (W), Ebert (SC), Davis (Mo); 191-LB—St. Marie (SC), Hettianga (MT), Saunders (Ma), Rand (Mo); HVYWT—Wedemeier (W), Christ (Ma), Smith (SC), Schultz (B).

North Dakota Intercollegiate Conference

By AL SCHULTZ, *Minot State College*

TEAM SCORING—Valley City 90, Minot 76, Dickinson St. 45, Jamestown 33, Mayville 24.

115-LB—Schmitz (VC) champion, Byron (Ma) 2nd, Reiling (Mi) 3rd, Alsop (J) 4th; 123-LB—Volk (Mi), Thompson (VC), Leier (Ma), Ingold (D); 130-LB—Bachmeier (D), Hass (Mi), Wilkinson (J), Thomason (VC); 137-LB—Huso (Mi), Gross (VC), Oxton (D); 147-LB—Opstad (Mi), Nystrom (VC), Studsrud (J), Hefta (Ma); 157-LB—Anderson (VC), Crockett (Mi), Erickson (D), Officer (J); 167-LB—Boespflug (D), Klostreich (J), Svenkeson (VC); 177-LB—Ramey (VC), Hauge (Mi), Lein (Ma), Kostelecky (D); 191-LB—Strand (VC), Creed (Mi), Bent (J), Cunningham (Ma); HVYWT—Larson (VC), Wagner (D), Schneider (J), Sleeper (Mi).

Rocky Mountain Conference

By JOHN HANCOCK, *Director of Athletics, Colorado State College*

Colorado State College was the victor in the closely contested 1961 RMC tourney.

TEAM SCORING—Colorado State College 76, Colorado Mines 56, Western State 48, Adams State 29.

123-LB—Tisone (CM) champion, Sandoval (CS) 2nd, Bowen (W) 3rd, Kissrich (A) 4th; 130-LB—Bryant (CS), Hasse (CM), Oldfield (W), Jones (A), Fix (CM), Taylor (CS); 137-LB—Hollingshead (W), Bailey (A); 147-LB—Sandelin (W), Perkins (CM), Hood (CS), Moore (A); 157-LB—Bower (W), Harrison (CS), D. Meyers (CM), Hibbs (A); 167-LB—Flasche (CS), Duvall (A), Trujillo (W), McIvan (CM); 177-LB—Wilson (CS), Tolle (A), Temple (W), Twist (CM); HVYWT—Lordino (CS), R. Meyers (CM), Allen (W), Moses (A).

Pacific Coast Intercollegiate Tournament

By BILL TOMARAS, *University of California*

Oregon State completely dominated the 1961 PCIWA tourney at Seattle. Arthur Ehler, Portland State's 157-pound champion, was named most valuable wrestler.

TEAM SCORING—Oregon State 90, Washington State 53, Portland State 52, Oregon

30, Washington 25, San Jose St. 15, Oregon College 14, Lewis and Clark 12, Long Beach St. 8, San Francisco St. 5, Stanford, Arizona and California 4 each, C. P. Pomona 2, U. Pacific 1, Los Angeles St. Southern Oregon and UC, Davis 0.

115-LB—Perez (OS) champion, Wisby (O) 2nd, Wood (A) 3rd, Yamamoto (WS) 4th; 123-LB—Pettyjohn (PS), Parker (OS), Bye (OCE), Latta (O); 130-LB—Hoagland (PS), Fuhrer (W), McFarland (O), Harbaugh (C); 137-LB—Finley (OS), Wolfe (WS), Adleman (LB), Cutsforth (OCE); 157-LB—Zweygardt (OS), Berry (WS), Alton (PS), Northrup (SF); 167-LB—Ehler (PS), Berger (OS), Olsen (WS), Yrueta (SJ); 167-LB—Fivian (OS), Campbell (WS), Bell (W), Reinhold (OCE); 177-LB—Conway (OS), Slate (SJ), Conine (WS), Denny (S); 191-LB—Clock (LC), Kauffman (OS), Hodgins (SJ), Bush (W); HVYWT—Stensland (O), Roberts (WS), Davidson (W), Luegen (PS).

Canadian Intercollegiate Championships

TEAM SCORING—Toronto 82, Western Ontario 72, Ontario Agricultural Col. 44, Queens 41, McGill 24.

123-LB—Beltz (W) champion, Chang (Q) 2nd, Brooker (T) 3rd, Forester (M) 4th; 130-LB—Stephenson (T), Parker (W), Crown (Q), Pepper (O); 137-LB—Brown (T), Laird (W), Lamoreux (M), Belford (O); 147-LB—Shepley (T), Black (O), Esseltine (O), Greff (M); 157-LB—Wood (W), Deline (Q), Holt (T), Bayer (O); 167-LB—Doner (T), Martin (M), Black (W), Pyskiwec (Q); 177-LB—Gray (O), Barclay (W), Cooke (T), Fenton (M); 191-LB—Mundy (W), Grunau (S), Samuels (M), Clements (T); HVYWT—Carrow (T), Harpell (Q), German (O), Kiviloo (W).

California Junior College Tournament

By DAVE HENGSTLER, Coach, El Camino Junior College

TEAM SCORING—San Bernardino 87, Modesto 68, Fresno 65, El Camino 36, Bakersfield 24, Los Angeles C.C. 24, Chaffey 15, Cerritos 12, Orange Coast 10, College of the Sequoias 9, Riverside 8, Mt. San Antonio 7, Citrus 3, Palomar 1, Pierce 0, Pasadena 0.

115-LB—Stuckey (F) champion, Davies (SB) 2nd, Watanable (E) 3rd, Ruiz (B) 4th; 123-LB—Nehring (F), Richard (SB), Skow (C), Harris (E); 130-LB—Davies (F), Lucas (SB), Arnold (E), Lewis (MS); 137-LB—Huerta (Mo), Horan (O), Payne (SB), Michel (C) 4th; 147-LB—O'Connell (Mo), Becker (S), Snyder (SB), Booth (C); 157-LB—Scrivens (L), Stitt (Mo), Pollack (SB), Jones (R); 167-LB—Johansen (F), Goedker (SB), Bressler (COS), Carpenter (B); 177-LB—Tribble (SB), Nelson (F), Rea (Mo), Roberson (B); 191-LB—Elliott (Mo), Johnson (L), Christian (SB), Maus (E); HVYWT—Corley (B), Stiles (Mo), Sagouspe (Ch), Royer (R).

Inter-Mountain Collegiate Athletic Conference

TEAM SCORING—Ricks College 72, Snow College 57, Boise College 53, Southern Utah 52, Dixie College, Carbon College and Weber College, 0 each.

123-LB—Vance (B) champion, Frederickson (R) 2nd, Young (SU) 3rd, Fawcett (B) 4th; 130-LB—Williams (R), Fowles (SU), Barney (S), Bromet (B); 137-LB—Molen (R), Manning (SU), Sidwell (S), Lindstrom (B); 147-LB—Pankratz (R), Harmon (S), Lyman (SU); 157-LB—Parrish (SU), Merkley (R), Kellogg (B), Neil (S); 167-LB—Faulks (B), Anderson (SU), Halladay (S), Price (R); 177-LB—Whiteman (S), Allen (B), Casper (R), Rasmussen (SU); 191-LB—Wright (B), Norris (S), Bates (R), Petersen (SU); HVYWT—Petersen (S), Beck (R), Peck (SU).

Eastern California Conference

By ARCHIE NISBET, Mt. San Antonio College

TEAM SCORING—San Bernardino 121, Orange Coast 49, Mt. San Antonio 48, Chaffey 35, Citrus 23, Riverside 22.

115-LB—Davies (SB) champion, Strachen (O), 2nd, Benton (Ch) 3rd; 123-LB—Richard (SB), Dantice (O), Stark (MS), Tolette (Ch) 4th; 130-LB—Lucas (SB), Lewis (MS), Pollard (O), Maxwell (C); 137-LB—Horen (O), Payne (SB), Crawford (MS), Michel (C); 147-LB—Snyder (SB), Kenny (Ch), Hamming (O), Reinhart (R); 157-LB—Pollack (SB), Miller (O), Jones (R), Ashton (Ch); 167-LB—Goedker (SB), Durboraw (MS), Moller (C), Percival (R); 177-LB—Tribble (SB), Rosen (MS), Casto (Ch), Damewood (C); 191-LB—Sonke (MS), Christian (SB), Cox (R), Wilber (C); HVYWT—Schroeder (SB), Sagouspe (Ch), Viera (C), Royer (R).

1961 Dual Meet Records

School	Coach	Record
Air Force Academy	Karl Kitt	4-5-0
Akron	Andy Maluke	3-5-1
Alberta	Gino Fracas	2-5-0
Alfred	Alex Yunevich	3-5-0
Allegheny	John R. Chuckran	4-7-0
American U.	Howard Sorrell	5-4-0
Amherst	D. M. Scandrett	5-1-1
Appalachian State	Buddy Chandler	4-5-0
Arizona	Fred Roby	7-3-0
Army (U.S.M.A.)	Leroy Alitz	7-4-0
Auburn	Arnold Umbach	8-1-0
Augsburg	Edor Nelson	8-2-0
Augustana (Ill.)	Ken Tillman	3-5-0
Baldwin-Wallace	Jim Summa	2-8-0
Ball State	George Mihai	4-6-0
Baltimore	William B. Owings	6-4-0
Beloit	Pete Samuels	3-4-1
Bemidji State	Chester Anderson	1-10-0
Black Hills	Tony Schavone	2-9-0
Bloomsburg State	Russell E. Houk	11-0-0
Bowling Green (O.)	Bruce Bellard	7-2-0
Bradley	Tom Coker	1-5-0
Brigham Young	Carl Blair	5-3-0
Brooklyn Poly	Edward J. Collins	2-10-1
Brown	Ralph Anderson	2-6-1
Bucknell	Fred W. Prender	4-2-1
Buffalo	Ronald M. LaRocque	7-6-0
California State (Pa.)	Paul E. Ross	6-4-2
California	William Tomaras	6-4-1
Capital	Ted Georff	3-4-0
Carleton	Jim Nelson	4-4-0
Carroll (Wisc.)	John Dixon	4-5-0
Case Tech	Claude B. Sharer	4-5-0
Catholic U.	George P. George	2-6-0
Central Michigan	Richard Kirchner	5-5-1
Central State (Wisc.)	Bill Burns	4-4-0
Chadron State	Harry V. Simonton	5-3-1
Chatanooga	A. J. Nardo	9-0-0
Chicago	Ronald R. Wangerin	5-4-0
Chicago Illini	George Strand	7-1-1
Chico State	Hal Petersen	5-6-1
Cincinnati	Glenn Sample	7-3-0
The Citadel	John Gunn	6-3-0
C. C. N. Y.	Joe Sapora	3-6-0
Clarkson Tech	John Hantz	4-5-1
Coast Guard Academy	Frank S. Kapral	5-3-2
Coe	Norman Amundsen	1-6-0
Colgate	Harvey Potter	7-5-0
Colorado Mines	Jack Hancock	6-4-0
Colorado State Col.	J. W. Hancock	8-3-0
Colorado State U.	Ollie Woods	6-4-0
Colorado	Lynn Long	0-9-0
Columbia	Stanley Thornton	9-2-0
Concordia (Minn.)	Vernon Grinaker	6-6-0
Connecticut	J. A. Cameron	0-4-0
Cornell (Ia.)	J. Barron Bremner	5-3-0
Cornell (N.Y.)	E. J. Miller	7-7-0
Cortland Col. Ed.	David G. Miller	9-1-0
C. W. Post	Jim Davey	5-4-0
Dartmouth	H. William Draver	2-5-0
Davidson	Charles W. Parker	5-5-0
Delaware	Eugene Watson	3-5-1
Denison	Frank L. Martin	5-6-0
Denver	Will Howard	3-5-0
DePauw	Mike Snavely	5-4-0
Dickinson (Pa.)	Glenn M. Flegal	9-2-0
Dickinson St. (N.D.)	Clayton Ketterling	12-0-0
Drexel Tech	Doug Frey	4-4-0
Dubuque	Kenneth Mercer	4-1-1

School	Coach	Record
Duke	Carmen Falcone	1-4-0
Eastern Illinois	H. O. Pinther	10-2-0
Eastern Michigan	Russell L. Bush	5-7-1
East Stroudsburg	James Reed	6-6-0
Edinboro St.	Ronald McIntyre	7-2-0
Elizabethtown	Robert A. Byerly	3-3-0
Elmhurst	O. M. Langhorst	1-9-0
Emory	Clyde Partin	1-5-1
Fairleigh-Dickinson	Bob Metz	1-10-0
Findlay	Robert Gobin	8-2-1
Fort Hays State	Walter Kroll	5-3-2
Franklin & Marshall	W. Roy Phillips	5-7-0
Gallaudet	Frank R. Turk	3-6-0
Gettysburg	John M. Ridinger	3-8-0
Grinnell	Edd Bowers	3-8-0
Gustavus Adolphus	Don Roberts	1-11-0
Harvard	Robert A. Pickett	4-7-0
Haverford	Gerald C. Harter	1-7-0
Hiram	Mike Koval	10-1-0
Hobart	Ray Demuth	1-7-0
Hoistra	Peter M. Domone	7-4-0
Howard U.	Sydney O. Hall	4-6-0
Humboldt State	Ralph Hassman	1-7-0
Illinois State	Eugene Hill	5-3-1
Illinois Tech	A. Barbara	0-6-1
Indiana	B. R. Patterson	10-1-0
Indiana Central	Jay Windell	8-2-1
Indiana State (Pa.)	Lewis Shaffer	7-4-0
Indiana	Charles McDaniels	3-5-0
Iowa State	Harold J. Nichols	13-1-2
Iowa Teachers	Bill Koll	10-2-0
Iowa	David McCuskey	5-6-0
Ithaca	Herbert Broadwell	3-7-0
Juniata	Jack Vanneman	0-5-1
Kansas State	Fritz Knorr	9-3-0
Kent State	J. W. Begala	8-0-0
Kenyon	Arthur Lave	2-10-0
Kings Point	Clem Stralka	7-3-0
Knox	Al Partin	0-2-0
Lafayette	Frank Eisenhower	2-5-2
Lake Forest	Al Hanke	8-3-0
Lamar J. C.	Earl Lynn	9-0-0
Lawrence	E. E. Heselton	4-2-0
Lebanon Valley	Charles Poad	2-6-1
Lehigh	Gerald G. Leeman	11-1-0
Lewis & Clark	Fred O. Wilson	4-7-0
Lincoln U. (Pa.)	Robert Gardner	2-8-0
Linfield	Hal Smith	0-7-0
Lock Haven State	Hubert Jack	11-1-1
Long Beach State	Warren Boring	6-7-0
New York Aggies	Robert S. Hartman	5-2-1
Loras	George Kress	1-8-0
Loyola	Richard L. Clem	5-2-0
Luther	Merle Foss	9-2-0
Lycorning	Budd F. Whitehall	9-2-0
Macalester	Gareth R. Olson	4-5-1
Mankato State	Rometo G. Macias	6-7-0
Marquette	Barney Karpfinger	6-2-0
Marshall	Ed Prelaz	3-6-0
Maryland	William Krouse	6-2-0
Maryville	John A. Davis	2-5-0
M. I. T.	Alexander Sotir	7-1-2
Massachusetts	John Douglas	1-8-0
McGill	A. Turnbull	0-2-0
Mesa J. C.	Leonard Brown	6-6-0
Miami (O.)	Jay Fry	8-2-0
Michigan State	Fendley Collins	8-1-0
Michigan Tech	Robert Gunner	2-4-0
Michigan	Clifford P. Keen	9-1-0
Millersville State	James Maurey	3-6-0
Minnesota	Wally Johnson	1-9-0



of
Red Wing

CUSTOM BUILT

Wrestling Shoes

Guaranteed Fit

**Made of the finest
quality leathers,
designed to your
specifications.**

**Write for FREE Measuring Chart,
Tape
Descriptive literature
Price List**

RIEDELL SHOES INC.

P.O. Box 21, Dept. 14

Red Wing, Minnesota

1961 DUAL MEET RECORDS

25

School	Coach	Record	School	Coach	Record
Monmouth	Joseph J. Pelisek	5-2-0	Saskatchewan	Ches Anderson	5-6-0
Montana State	Keith Bowen	9-3-0	Shippensburg State	Bill Corman	8-3-0
Moorhead State	Bill E. Garland	12-4-0	Slippery Rock State	Asa G. Wiley	5-3-1
Moravian	Paul Kuklentz	8-1-0	South Dakota State	Warren Williamson	8-3-2
Muhlenberg	Paul G. Billy	5-4-0	South Dakota	Homer England	2-3-0
Muskingum	Spud Kruzan	10-1-0	South, U. of	Horace Moore, Jr.	3-3-0
Navy (U.S.N.A.)	Ed Peery	6-3-0	Southern Illinois	James Wilkinson	8-2-0
Nebraska	Mickey Sparano	5-3-1	Southern Oregon	Robert Bennett	1-6-0
New Mexico	Willis Barnes	6-4-0	Springfield	Doug Parker	12-1-0
New York U.	Frank Russell	3-8-0	Stanford	John F. McKenna	4-6-0
North Carolina State	Al Crawford	2-6-0	Stout State	Max R. Sparger	5-6-0
North Carolina	Sam Barnes	5-6-0	Superior State	Mertz Mortorelli	10-0-0
North Dakota State	Tom Neuberger	8-6-0	Swarthmore	Gomer H. Davies	6-3-0
North Dakota	Lowell Glynn	1-7-0	Syracuse	Joseph M. Scandura	5-4-0
Northern Illinois	John Wrenn	6-5-0	Temple	John Rogers	7-6-1
Northwestern	Kenneth Kraft	3-7-0	Thiel	Melvin Berry	5-4-0
Notre Dame	Tom Fallon	1-8-0	Toledo	Joseph R. Scalzo	6-2-0
Oberlin	George Giampetro	7-0-1	Toronto	J. L. Amos	2-3-0
Ohio State	Casey Fredericks	2-5-0	Tufts	Sam Ruggieri	3-5-1
Ohio U.	Fred Schleicher	3-5-0	UCLA	Briggs Hunt	1-3-1
Ohio Wesleyan	Ray Leech	5-7-0	UC, Santa Barbara	Joe Rector	1-6-0
Oklahoma State	Myron Roderick	8-0-0	Union (N.Y.)	Bruce Allison	1-7-0
Oklahoma	Tommy Evans	11-3-1	Upper Iowa	Andre J. Nadeau	5-5-1
Omaha	Russell Gorman	4-5-1	Ursinus	R. T. Schellhase	7-2-0
Ontario A&V	John Janzen	1-4-0	Utah State	Frank Williams	0-7-0
Orange Coast J. C.	Fred Owens	7-5-0	Utah	Marvin Hess	11-2-1
Orange County C. C.	Stanley C. Nevins	7-2-1	Valley City State	Al Evans	5-6-0
Oregon State	Dale Thomas	15-2-0	V. M. I.	Tom Maske	7-2-0
Oregon Tech	George E. Miller	4-1-0	Virginia Tech	Frank Teske	6-5-0
Oregon	Mike Beuter	2-8-0	Virginia	Frank Finger	2-6-0
Oswego Col. Ed.	David A. See	4-6-0	Wabash	Max Stevens	4-7-0
Otterbein	Nicholas Vigilante	2-4-1	Waburg	Norm Johansen	5-6-0
Pacific U.	George Tallchief	2-7-0	Washington & Jefferson	Eddie A. Chupa	4-6-0
Parsons	Robert Sandberg	3-5-0	Washington & Lee	Richard Miller	7-3-0
Paul Smith's	Ken Norton	9-2-0	Washington State	Myron Lee Newell	7-6-0
Pennsylvania Military	H. Sveinbjornsson	1-9-0	Washington	Ted C. Bredehoff	6-4-0
Penn. State	Charles M. Speldel	6-4-0	Wayne State U.	Phillip Yanoschik	0-9-0
Pennsylvania	Charles Ridenour	7-3-1	Wesleyan	Nathan Osur	6-2-1
Pfeiffer	Wallace Martin	2-6-0	West Chester State	Lloyd Black	7-2-0
Pittsburgh	Bex Peery	6-3-0	Western Illinois	H. C. Ave	5-6-0
Portland State	Howard Westcott	10-3-0	Western Maryland	William Smith	4-6-0
Princeton	James Reed	0-9-0	Western Michigan	Roy Wietz	3-6-0
Purdue	Claude Beck	5-2-9	Western Ontario	Mike Yuhasz	2-6-0
R. P. I.	Norb Smalling	8-4-0	Western Reserve	Edward W. Lewis	3-4-1
Ricks J. C.	Phil Allsen	9-2-0	Western State (Colo.)	Tracy Borah	6-4-1
Ripon	Louis Bach	3-4-1	West Virginia	Steve Harlick	9-3-0
River Falls State	Byron D. James	8-3-0	Wheaton	George Olson	7-1-1
Rochester Tech	Earl Fuller	5-4-1	Wilkes	John G. Reese	11-0-0
Rochester	Leo Bernabi	5-2-0	Williams	Peter DeLisser	1-6-1
Rutgers-Newark	Phillip Pagliaro	0-4-1	Winona	Robert A. Jones	5-7-0
Rutgers	Richard L. Voliva	10-2-1	Wisconsin	George Martin	2-10-0
St. Cloud State	Willis Wood	7-3-1	Wittenberg	George Davis	0-7-0
St. Olaf	Charles Lunder	2-7-0	Wooster	Phil Shippe	4-4-0
San Bernardino Valley	Bob Smith	16-0-0	Worcester Poly	Ramon C. Scott	6-2-1
San Diego State	Harry Broadbent	5-6-0	Wyoming	Everett D. Lantz	7-5-0
San Francisco State	Vic Rowen	5-6-0	Yale	John O'Donnell	2-8-0
San Jose State	Hugh Mumby	9-2-0	Yeshiva	Henry Wittenberg	3-5-2

The 32nd annual National Collegiate Wrestling Championships will be held March 22-24, 1962, at Oklahoma State University, Stillwater, Okla.

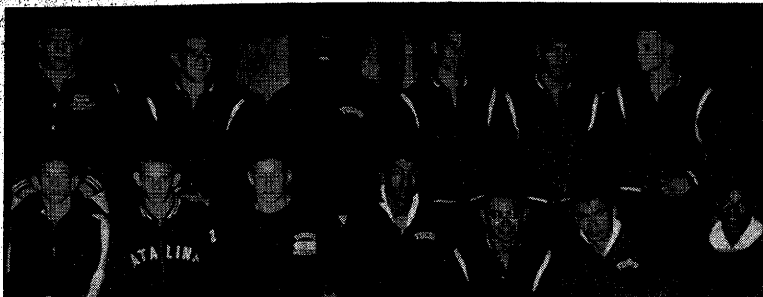

ARIZONA STATE CHAMPIONS: Left to right, front row—Vaughn (Sunnyslope), Clinton (Catalina), Pitman (Rincon), Tapia (Tucson), Garcia (Phoenix Union), Gonzales (Tucson), Reid (South Mountain); back row—Lichte (West Phoenix), Pantola (Phoenix Union), Chandler (Tucson), Powell, Caraveo and Phelps (Phoenix Union).

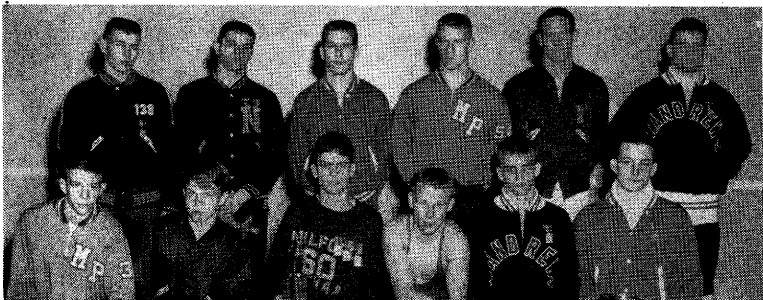

TOP 1961 DELAWARE GRAPPLERS: Left to right, front row—Wheeler (Mt. Pleasant), Mac Dougall (Tower Hill), Jones (Milford), Baum (Caesar Rodney), Steele (St. Andrew's), Mammele (Brandywine); back row—Ford (William Penn), Harmer (Newark), Baker (Brandywine), Nichols (Mt. Pleasant), Wood (Tower Hill), Stewart-Gordon (St. Andrew's).

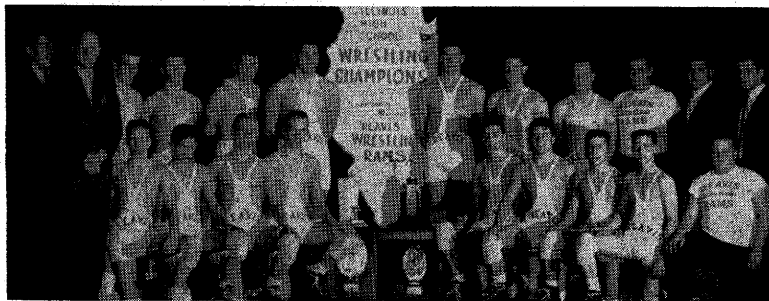

REAVIS-ILLINOIS SCHOLASTIC TITLIST: Left to right, front row—Coach Fitzgerald, Jackson, Rozak, Graf, Roy, Omahen, Hachel, Giambarberee, Mehajjevic, Roth (mgr.); back row—Coach Hecht, Maciejewski, Vrtis, Holz, Adint, Wittenkeller, Pehanick, Snyder, Strocchio (mgr.), Coach Inhat, Coach Bisbikis.

SCHOLASTIC REVIEWS

Alabama

By **SWEDE UMBACH**, *Coach, Auburn University*

Benjamin Russell H.S. of Alexander City captured six individual titles and its second consecutive state crown, as 98 contestants representing 11 schools participated in the 1961 Alabama State Championships at Fairfield H.S.

TEAM SCORING—Benjamin Russell 114, West End 73, Fairfield 58, Gadsden 36, Gunterville 24, Opelika 24, Enterprise 23, Central, Phenix City 20, Hewitt 18.

103-LB—Mann (BR) champion, Kroelinger (Ga) 2nd, Wilson (H), 3rd, Dixon (O) 4th; 112-LB—Sellers (BR), Gillette (WE), Reynolds (F), McCormick (Gu); 120-LB—Foshee (BR), Sharp (O), Alexander (F), Reese (PC); 127-LB—Clay (WE), Wellington (Ga), Riley (BR), Walden (E); 133-LB—Dennis (WE), Long (Gu), Garbe (Ga), Sims (BR); 138-LB—Hicks (WE), Hall (E), Adams (Ga), Slocumb (PC); 145-LB—Reese (WE), Mann (BR), Waters (E), Foster (O); 154-LB—Starnes (BR), Wheeler (H), Richardson (F), Newsome (PC); 165-LB—Hicks (BR), Tennyson (F), Lake (PC), Forney (Ga); 180-LB—Tetterton (WE), Fuller (F), Strickland (BR), Carroll (E); **HVYWT**—Moeling (BR), Smith (F), McClendon (Gu), Jones (O).

Arizona

Phoenix Union, undefeated in 55 dual meets under Coach Bill Saunders, repeated as state champion in 1961. Outstanding wrestler of the annual tournament, held at Phoenix Washington H.S., was Albert Tapia (120) of Tucson.

TEAM SCORING—Phoenix Union 69, Tucson 49, West Phoenix 35, Washington 33, Catalina 25, Scottsdale 25, Sunnyslope 23, Rincon 21, Carl Hayden 21, South Mt. 18, Glendale 16, Camelback 14, Phoenix Central 13, Yuma 12, Mesa 11, Kofa 10, Arcadia 10, Mingus 6, North Phoenix 4, Pueblo 4, Holdbrook 0, Tolleson 0, Winslow 0.

95-LB—Vaughn (Su) champion, Enriquez (Gl) 2nd, Wood (R) 3rd, Yslas (T) 4th; 103-LB—Clinton (Cat), Cavillere (Sc), Rojas (PU), Arnold (WP); 112-LB—Pittman (R), Hunter (WP), Mangosing (SM), Seay (Me); 120-LB—Tapia (T), Cooper (Su), Cable (Cat), O'Clair (Cam); 127-LB—Garcia (PU), Pingatore (PC), Drumm (G), Gill (Y); 133-LB—Gonzales (T), Padilla (W), Rinaldi (K); 145-LB—Phelps (PU), Moore (CH), Flindt (WP), Crow (PC); 154-LB—Caraveo (PU), Wharton (CH), Hickman (T), Abodeely (R); 165-LB—Powell (PU), Neveln (W), McCullough (Y), Szargwinski (Pu); 175-LB—Chandler (T), Keller (A), Smith (Sc), Dean (WP); 191-LB—Pantoia (PU), Hoehn (W), Loops (Mi), Bell (Cat); **HVYWT**—Lichte (WP), Brown (Sc), Lewis (K), Combs (NP).

Northern California

By **BILL TOMARAS**, *University of California*

After a season-long battle for Northern California supremacy, Pleasant Hill edged Hayward in the NCIT championship held in 1961 at Turlock H.S. John Garcia (106) of Hayward was voted outstanding wrestler.

TEAM SCORING—Pleasant Hill 40, Hayward 35, Modesto 31, Sonora 25, Camden 24, Turlock 23, Castro Valley 21, Del Mar 20, Cupertino 19, Hollister 17, Downey 16, Oakdale 14, Los Lomas 13, Castlemont, Oakland, and Pittsburg 12 each, Clayton Valley, McClymonds, Mt. Diablo, and Tennyson 10 each, Campbell 9, Gilroy 9, Arroyo 8, James Lick, Logan, and Pacifica 6 each, Hill, Oakland Tech, and Sequoia 5 each, Miramonte 3, Salinas 3, Fremont, Lincoln (SJ), San Juan, San Lorenzo, and San Ramon 2 each, Ayers, El Camino, San Mateo, Santa Cruz, and Washington 1 each, Acalanes, Anderson, Biggs, Capuchino, Carlmont, Durham, Hughson, Livingston, Los Gatos, Manteca, Marysville, Menlo-Atherton, Mt. View, Paradise, Quincy, Roseville, Santa Clara, and Tracy 0.

103-LB—Garcia (Ha) champion, Vaughn (CIV) 2nd, Remer (CaV) 3rd, Reynolds (Cas) 4th; 112-LB—Teem (So), Welch (Cu), Cuevas (Lo), McDonald (Mo); 120-LB—Cowell (PH), Hawkins (CaV), Siegel (Ar), Garcia (Cu); 127-LB—Valenzuela (DM), Thomas (Pi), Moore (PH), Benson (CaV); 133-LB—Easley (Tu), Lucas (LL), Rock-

well (PH), Owens (OT); 138-LB—Cole (Mo), Puccetti (Ho), Stanley (McC), Ford (Do); 145-LB—Hawley (Okd), Camilleri (Ha), Wahnoutka (JL), Adamson (Se); 154-LB—Lee (LL), Hernandez (G), Topping (Pa), Pole (Tu); 165-LB—McCarthy (Ha), Stiller (So), Parker (Ho), Ziegler (Camp); 175-LB—Foster (PH), Spenker (Mo), Brunson (Okd), Reiger (Camb); 191-LB—Rose (Camd), DeSelhorst (Do), Davis (MD), Michelson (Hi); HVYWT—Lychak (Camd), Brasiel (Te), Leon (DM), Porter (Okd).

Central California

Madera won the 1961 Central California title, its third straight, in the annual championships, held at McLane H.S.

TEAM SCORING—Madera 76, East Bakersfield 46, McLane (Fresno) 39, Bakersfield High 30, Hanford 29, Fresno High 28, Roosevelt (Fresno) 28, Arvin 26, Delano 24, Kingsbury 19, Tulare Western 18, South Bakersfield 15, Porterville 14, Sanger 14, Tulare 13, Redwood (Visalia) 10, Mt. Whitney (Visalia) 8, Bullard 7, Chowchilla, Dinuba, and Reedley 3 each, Exeter 0, North Bakersfield 0.

103-LB—Johansen (Ma) champion, Bowman (Red) 2nd, Pletcher (EB) 3rd, Flores (MW), 4th; 112-LB—Rodriguez (Ro), Marquez (Ma), Cooper (McL), Martinez (EB); 120-LB—Whitson (A), Jones (H), Garcia (P), Alcarey (FH); 127-LB—Mendoza (Ma), Gearheart (McL), Silvers (Tu), Moreland (EB); 133-LB—Aguilar (H), Jacobsen (Ro), King (BH), Clifton (Ma); 138-LB—Fenton (BH), Dailey (K), Knapp (Bu), Sanders (McL); 145-LB—Sullivan (TW), Zinkin (FH), Vizcarra (Ma), Bridges (SB); 154-LB—Lung (FH), Andrews (McL), Philp (Ma), Oden (P); 165-LB—Wells (A), Salcido (EB), Roque (Ma), Gallegos (H); 175-LB—Gibson (Sa), DeWar (BH), Crook (Ma), Keck (P); 191-LB—Burroughs (De), Adams (SB), Kerby (McL), Howe (Ma); HVYWT—Garrett (EB), Pye (De), Moore (K), Brown (Tu).

Southern California

In a hotly-contested tournament held at Pacific H.S., San Bernardino, California of Whittier captured the 1961 Southern Section championship. Ninety-six boys from 45 schools participated in the final rounds before 3,000 spectators.

TEAM SCORING—California (Whittier) 38, Upland 35, South Torrance 30, Mira Costa 23, Simi 16, Downey 16, Sierra 15, Morningside 13, Santa Fe 13, Oxnard, Mater Dei, San Bernardino, and Santa Monica 12 each, Whittier 11, Hawthorne 10, Colton, Pacific, Ramona, Torrance, and Westminster 9 each, Atescadero, Beverly Hills, Fontana, and Lompoc 7 each, Norwalk 6, Redondo 6, Warren 5, Arroyo Grande 4, Holtville 4, Victor Valley 4, Bellflower, North Torrance and Pioneer 3 each, Anaheim 1.

98-LB—Tucker (SM) champion, Olivera (SF) 2nd, Hart (MC) 3rd, Hart (AG) 4th; 106-LB—Martinez (U), Snyder (Pa), Dempster (N), Simoulis (ST); 115-LB—Caldera (U), Steinel (Ha), Lundgren (Wa), Walston (SF); 123-LB—Monville (MD), Boyd (Mo), Winslow (Sie), Gualarte (Ho); 130-LB—Hernandez (CW), Von Kaneal (Ra), Centano (L), Hamilton (D); 136-LB—Wynne (Sim), Nichols (W), Bliss (Re), Navarro (Pi); 141-LB—Brite (CW), Caldera (U), Branch (F), Garcia (NT); 148-LB—Freas (ST), Cheverton (CW), Miller (Sie), Berglund (Sim); 157-LB—Gilbert (MC), Greene (We), Childers (At), Athens (Mo); 168-LB—Cereceres (SB), Irvine (T), Jory (MC), Hawkins (Sie); 183-LB—Spiking (D), Owens (Co), Anderson (ST), Hudgens (VV); HVYWT—Ortiz (O), Birmingham (ST), Brown (BH), Roger (Be).

C.I.F. San Diego Section

By FRANK M. CROSBY

Twenty-five schools in three leagues participated in the newly-organized San Diego Section in 1961. Undefeated Mt. Miguel won the San Bernardino Invitational to become easily the outstanding team in the section.

TEAM SCORING—Mt. Miguel 77, Escondido 42, Helix 37, Lincoln 36, Granite Hills 32, Point Loma 28, Chula Vista 26, Mission Bay 21, Grossmont 20, San Diego 15, Coronado 14, Vista 14, LaJolla 13, Hill Top 12, Hoover 3, El Cajon 2, Crawford 1, Kearney 1, Clairmont, El Capitan, and Sweetwater 0 each.

95-LB—Dickerson (PL) champion, Virches (CV) 2nd, Taylor (MM), 3rd, Strom (GH) 4th; 103-LB—Imaizurni (Es), Gosselin (MM), D. Phillips (GH), Sawatzki (MB); 112-LB—Sunberg (MM), Wommack (V), Verdugo (Es), Geronilla (L); 120-LB—Blair (He), Romero (L), Molonson (SD), Vierra (HT); 127-LB—Cherbak (L), Hall (Gr), Pickens (MM), Warner (MB); 133-LB—C. Phillips (GH), Sargent (PL), Petty (CV), Greene (Es); 138-LB—Veal (MM), Clauder (GH), Ward (He), Van Artsdalen (LJ); 145-LB—Cochran (CV), Yale (MM), Chew (HT), Stage (L); 154-LB—Welty (MM).

Chandler (Gr), McCullough (L), Schauer (HT); 165-LB—Slayton (MB), Rubottom (MM), Holder (LJ), Brown (Ho); 180-LB—Hoffman (Co), Pottinger (He), Blanc (PL), Lindburg (LJ); HVYWT—Hundley (Es), Michelenko (He), Hammes (SD), Burkett (V).

Colorado

By TOM NICHOLLS, *President, CAWA*

Montrose captured its third consecutive Division I title before 4,000 fans at Englewood H.S., edging pre-tourney favorite Grand Junction and Arvada. In Division II, Olathe surprised with its first crown in the tournament's 26 years.

TEAM SCORING—DIVISION I: Montrose 67, Grand Junction 56, Arvada 54, Fruita 49, Ft. Collins 43, Greeley 26, Aurora 22, Adams City, Delta, and Loveland 21 each, Lincoln (Denver) 16, Pueblo East 14, Grand Junction Central 13, Boulder 12, Pueblo South 12, Pueblo Centennial 11, North Denver 10, Lamar 9, Wason 9, Lakewood 7, Golden, East Denver, and Longmont 6 each, Ft. Morgan, Littleton, Rocky Ford, Westminster, and Wheatridge 5 each, Alameda, LaJunta, Los Animas, Palmer (Colo. Springs), and Sheridan Union 2 each, West Denver 1. **DIVISION II—Olathe** 45, Steamboat Springs 43, Fairview 34, Wray 33, Palisade 27, Widefield 24, LaPorte 17, Yuma 17, Holly 16, Rifle 16, Lafayette 14, Nucla 14, Rangely 13, Hayden 12, Johnstown 11, Louisville 10, Ft. Lupton 9, Gunnison 9, Kersey 7, Center 6, Castle Rock 5, Lyons 5, College High (Greeley), Hotchkiss, Paonia, and Thornton 4 each, Limon 3, Sargent 1.

DIVISION I: 95-LB—Kness (Lov) champion, Chacon (PS) 2nd, Ulibarri (M) 3rd, Clark (Go) 4th; 103-LB—Coca (GJ), Free (M), Rader (Wa), Roe (Lam); 112-LB—Valencia (Fr), Paddock (M), Rice (FC), Midcap (FM); 120-LB—Stryker (M), Pinnit (GJC), Gallegos (FC), Jones (D); 126-LB—McArthur (Au), Vigil (PE), Arroyo (B), Hoefner (M); 133-LB—Crider (Fr), Hansen (AC), Grenz (FC), McCoy (GJ); 138-LB—Seery (Gr), Elston (Ar), Sampson (PC), Bowen (Lit); 145-LB—Hoisington (Fr), Harder (D), Boring (Ar), Hedgecock (B); 154-LB—Hagaman (Ar), Reynolds (Gr), Davey (FC), Pietrafesa (ND); 165-LB—Belcastro (GJ), Vzughn (Ar), Grenz (FC), Epps (RF); 180-LB—Newman (GJ), Broughton (M), Wright (Au), McRae (FC); HVYWT—Redd (PC), Speck (LD), Fothergill (Ar), Huston (Lov).

DIVISION II: 95-LB—Beale (SS) champion, Smith (O) 2nd, Gilliland (CR) 3rd, Stallings (Y) 4th; 103-LB—Briggs (Wr), Trujillo (LP), Kindsfater (Wi), Love (Hot); 112-LB—Wagner (Hol), Manzanares (Laf), White (Ce), Romero (T); 120-LB—Gilstrap (Wr), Youmans (G), Lillard (F), Belcasco (Ly); 127-LB—Derryberry (Pal), Gardner (SS), Hickman (Y), Kyne (CH); 133-LB—Phelps (SS), Garcia (FL), Dymond (O), Lewis (F); 138-LB—Zeigler (Ra), Schreiter (Lo), Morgenstern (LP), Bortles (Pao); 145-LB—Byers (O), Klein (J), Engle (Wr), Louesch (Ri); 154-LB—Williams (Ha), Hendricks (F), Jamitel (Wi), Reakseker (O); 165-LB—Rigg (Pal), Fisher (SS), Reichert (F), Stetson (Laf); 180-LB—Keller (O), Jurgens (Wi), Wonnemberg (K), Banks (Li); HVYWT—Simon (N), Urban (Ri), Beauprez (F), Korf (Y).

Connecticut

By HUGH PACKARD, *President, CIWA*

Three undefeated teams—Cheshire, Suffield and Taft—battled through to the finals for the 1961 CIWA Championship, with Cheshire the ultimate winner. Cheshire's John Carr won the Ray Sparks Award for the outstanding wrestler.

TEAM SCORING—Cheshire 72, Taft 59, Suffield 52, Kent 51, Kingswood 36, Wooster 23, American School for the Deaf 20, Gunnery 13, Choate 11, Loomis 6, Pomfret 4, Hopkins 0.

110-LB—Guarino (Che) champion, Merrill (S) 2nd, P. Smith (Ki) 3rd, Yang (Ke) 4th; 115-LB—N. Smith (Ki), Fine (Che), Fleetwood (T), Peffer (S); 121-LB—Farnham (S), Hosoya (Che), Peters (Ki), Larsen (G); 127-LB—Rivera (ASD), Rocherolle (S), Stirlen (Cho), Graae (Ke); 133-LB—Hitch (T), Strang (Ke), Brown (Ki), Sullivan (Cho); 138-LB—Whiteman (T), Merson (Ke), Daniels (L), Murphy (Ki); 147-LB—Wright (T), Baker (Ke), Albert (ASD), Moore (Che); 157-LB—Carr (Che), Stoessel (W), Weigel (Ki), Ashby (Ke); 167-LB—Osborn (Ke), Matheke (W), Engles (S), Collins (T); 177-LB—Whiting (Che), Grippo (S), Hammer (T), Kincaid (Cho); HVYWT—Mailhe (W), LaTawec (Che), Hill (T), Buschmann (P).

Delaware

By DAVE TOMPKINS, *News Editor, University of Delaware*

Topping the largest state championship field ever, Brandywine emerged as the new power in Delaware wrestling circles. St. Andrew's, winner of the previous

four meets was runner-up. Outstanding wrestler was Dave Jones of Milford.

TEAM SCORING—Brandywine 60, St. Andrews 50, Mt. Pleasant 48, Tower Hill 47, Newark 44, William Penn 36, Milford 29, Delmar 18, Caesar Rodney 16, Claymont 12, Georgetown 11, Conrad, Dickinson, Dover, and Smyrna 3 each, A.I. duPont 2, P.S. duPont 2, DeLaWarr 0.

95-LB—Wheeler (MP) champion, Pizazia (G) 2nd, McKeever (Cl) 3rd, Rutter (SA) 4th; **103-LB**—MacDougall (TH), Christeson (Cl), MacDonald (B), Watson (WP); **112-LB**—Jones (M), Daniels (WP), Jones (TH), Arensburg (SA); **120-LB**—Baum (CR), Bastien (B), Stayton (N), Thompson (WP); **127-LB**—Steele (SA), Dobson (M), Marshall (B), Keller (WP); **133-LB**—Mammele (B), Beverley (SA), Bartholomew (WP), Fox (Di); **138-LB**—Ford (WP), Senigen (B), Yanta (De), Leager (Sm); **145-LB**—Harner (N), Riddell (MP), Davis (De), King (Co); **154-LB**—Baker (B), Brockhoven (MP), Wampole (Cl), Nichols (De); **165-LB**—Nichols (MP), Hentschel (TH), Williams (SA), Bell (N); **180-LB**—Wood (TH), Fader (N), Gladfelter (B), Pfeiffer (SA); **HVYWT**—Stewart-Gordon (SA), Godbey (N), Smith (TH), Smack (M).

Georgia

By **CLYDE PARTIN, Coach, Emory University**

Cross Keys carried home the championship trophy for the first time in the third annual Georgia State Championships. Over 2,000 fans watched the 165-match tourney in which 14 schools were represented at the Emory University gymnasium.

TEAM SCORING—Cross Keys 86, Henry Grady 80, Marist 71, Druid Hills 67, Briarcliff 53, Avondale 41, Chambles 25, North Fulton 21, Westminster 16, Georgia Military Academy 14, Rossville 13, Sprayberry 10, Tucker 3, Fitzgerald 1.

95-LB—Cristal (DH) champion, Lewis (CK) 2nd, Trotter (R) 3rd, Chanin (W) 4th; **103-LB**—Allen (HG), Stripling (B), Henson (A), Smith (Ch); **112-LB**—Godlewski (B), Tremmel (M), Homey (CK), Askerman (W); **120-LB**—Busbee (DH), Lloyd (CK), Cafusos (HG), Fournace (NF); **127-LB**—Harrelson (B), Short (A), Binkert (NF), Sisselman (HG); **133-LB**—Billerskis (HG), Hall (CK), Napoles (B), Davis (M); **138-LB**—Waldrop (HG), Pond (NF), Rusk (CK), Zarzour (R); **145-LB**—Jackson (DH), Casper (C), Swanson (B), Connelly (S); **154-LB**—Lantz (DH), Weldon (M), Anderson (HG), Arant (W); **165-LB**—Farmer (CK), Carlisle (A), Deery (M), Steine (DH); **177-LB**—Davis (HG), Davis (GMA), McCord (M), Miles (W); **191-LB**—Finocchio (M), D. Jones (CK), R. Jones (A), Crowell (DH); **HVYWT**—Carroll (M), Oliver (CK), Thompson (HG), Womack (Ch).

Idaho

By **BILL BOWMAN, Boise H. S.**

The fourth annual Idaho State Tournament was held at Bonneville H.S. with Borah of Boise winning the title for the second time in three years. Twenty-six schools qualified 108 contestants from the district tournaments into the state meet.

TEAM SCORING—Borah (Boise) 59, Boise 54, Snake River 35, Marsh Valley 34, Caldwell 28, Minico 27, Idaho Falls 23, Blackfoot 20, Pocatello 19, Bonneville 16, Burley 16, Twin Falls 15, Mt. Home 14, Teton 13, Buhl 9, Lewiston 9, Malad 9, North Gem 7, South Fremont 7, Grace 7, Gooding State 1, Marsing 0, Middleton 0, Rigby 0, Shelley 0, North Fremont 0.

98-LB—Stilson (Bor) champion, Wilson (Boi) 2nd, Peterson (SF) 3rd, Rich (Bl) 4th; **106-LB**—Adams (Boi), Madsen (Mal), Hollis (Bor), Combs (Min); **115-LB**—Parris (SR), Wells (Boi), Gray (Bor), Kidwell (I); **123-LB**—Labbee (P), Baldrée (Bl), Cuffy (TF); **136-LB**—Smith (MV), Tyler (Bon), Rundell (Boi), R. Hooban (C); **141-LB**—H. Hooban (C), Christensen (Te), Schnable (Min), Cox (SR); **148-LB**—Rush (Min), Dahlke (MV), Michener (TF), Adams (SR); **157-LB**—Littlefield (Bor), Fisher (IF), Perkins (NG), Walter (Boi); **168-LB**—R. Hall (MH), P. Hall (Boi), Going (SR), Murdock (Te); **183-LB**—Miller (MV), Wolff (Bor), Swanson (Gr), Willis (TF); **HVYWT**—Jones (Bur), Rutherford (Buh), Fenwick (P), Pratt (Bor).

Illinois

By **JOHN FITZGERALD, Reavis H. S.**

Reavis H.S. captured the 1961 state championship, scoring a near-record 51 points and winning three individual titles. In one of the most challenging Illinois tournaments 184 teams entered regional competitions.

TEAM SCORING—Reavis 51, Niles 34, N. Chicago 26, Granite City 25, Waukegan 25, Elgin 22, Evanston 21, Morton 20, Thornton 20, Proviso East 19, Lockport 18, Fra-

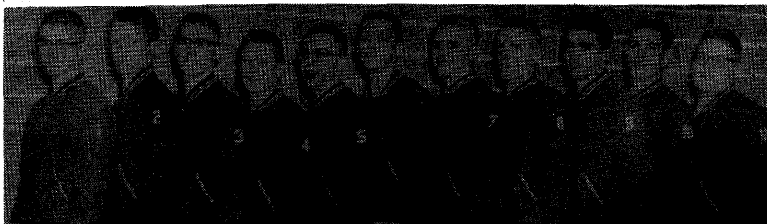

BRITT—IOWA CLASS B LEADER: Left to right—Lloyd, Green, Steenlage, Guenther, Peterson, Hansen, Sillman, Krull, Brcka, Loney, Pitkin.

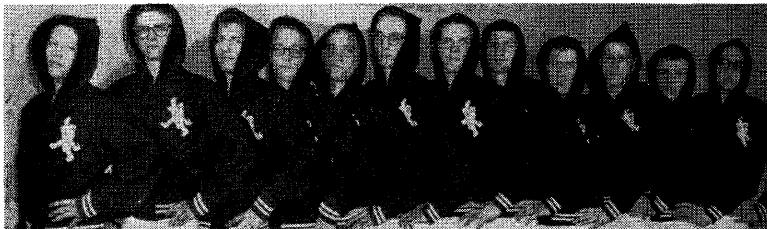

NORTH DAKOTA KING—BISMARCK: Left to right—Dietz, Grabau, Zenker, Gierke, Eisenbarth, Hettick, Unruh, Hanson, Newman, Fink, Kurl, Bauer.

tional North 17, Maine East 15, Oaklawn 15, Evergreen 14, Glenbrook, Savanna, and Wood River 14, each, Blue Island, Carl Sandburg, and Moline 13 each, Pekin 12, New Trier 11, Palatine 10, Downers Grove, Fractional South, and Oswego 8 each, Riverside Brookfield 6, Schurz 6, McHenry 5, Edwardsville 4, Champaign, Highland Park, Mattoon, Tremont, and Willowbrook 3 each, Crystal Lake, Eisenhower, Lane Tech, Mooseheart, Rich, Rock Island, and Urbana 2 each, Chicago Vocational, Feithshans, Joliet, Leyden, Norman, Prospect, and Tilden 1 each.

95-LB—Schneider (PE) champion, Mehaljevic (Re) 2nd, Langworthy (Mol) 3rd, Gregolonas (FS) 4th; 103-LB—Jackson (Re), Taylor (GC), Bedinger (Eva), Kinnart (McH); 112-LB—Zaconi (Mor), Behm (NT), Brown (Ei), Oltyan (Pa); 120-LB—Dorsey (NC), Park (Pe), Heniff (Pr), McCreery (Pa); 127-LB—Semetis (Sa), Nalley (Sa), Galberth (Th), Felchin (GC); 133-LB—Graf (Re), Kusmanoff (WR), Bates (Sc), Mejorich (DG); 138-LB—Torrence (Th), Alder (Ni), Engel (PE), Gunn (BI); 145-LB—Roy (Re), Lyczak (Gl), Richard (BI), Young (FN); 154-LB—Bay (Wa), Lincoln (Lo), Harvey (Os), Holian (PE); 165-LB—Evans (Oa), Isel (Ni), McCabe (ME), Schmidt (RB); 180-LB—Russell (Ei), Dobrowolski (Ni), Kelly (Wa), Voss (Lo); HVYWT—Pickens (Eva), Cochy (NC), Hopp (FN), Tvrdik (Mor).

Indiana

By R. S. HINSHAW, Assistant Commissioner, IHSAA

Indianapolis Wood won its second consecutive state crown in 1961, placing three men in the final bouts. Eighty-four schools entered the eight sectional meets.

TEAM SCORING—Indianapolis Wood 24, New Albany 22, Southport 20, Franklin Central 20, Indianapolis Broad Ripple 19, Anderson 19, Indianapolis Shortridge 17, Muncie Central 12, Richmond 12, Indianapolis Washington 11, Indianapolis Manual 11, Hammond Tech, Hammond High, and E. Chicago Washington 11 each, South Bend Central, Indianapolis Tech, Crawfordsville, Crown Point, Decatur Central, and Hammond Morton 8 each, E. Chicago Roosevelt 6, Elkhart 6, Frankfort, Lafayette Jefferson, Logansport, South Bend Riley and South Bend Washington 4 each, Indianapolis Cathedral, Marion, Mishawaka, and New Castle 2 each.

95-LB—Smyser (S) champion, Straber (FC) 2nd, Davis (SBW) 3rd, Daum (HT) 4th;

103-LB—Wiley (IM), Westerfield (S), Scott (E), Morton (L); 112-LB—Mann (NA), Rees (CP), Brown (A), Hart (E); 120-LB—White (IWa), Porter (IWo), King (SBC), Welliver (C); 127-LB—Haley (H), Herald (IBR), King (HT), Evan (IC); 133-LB—Virgne (R), Johnson (IS), Lewallen (HT), Smith (ECR); 138-LB—Loeper (IBR), Waterman (IWo), Walling (C), Berndt (L); 145-LB—Feick (NA), Jones (IWo), Bush (SBC), Peterman (C); 154-LB—Padrick (FC), Brant (HM), Cate (LJ), Collier (A); 165-LB—Bivens (A), Price (DC), Tesich (ECR), Van Hoose (M); 175-LB—Rodgers (ECW), Poole (IS), Hostetler (SBR), Piercy (NC); HVYWT—Conaway (MC), Barlow (IT), Boyles (F), Richards (M).

Iowa

By FINN B. ERIKSEN, Waterloo Public Schools

The 40th Annual Iowa High School Tournament saw East Waterloo win the A title, while Britt took B honors. Ninety-six schools entered district competition, 70 qualifying for the finals.

TEAM SCORING: CLASS A—East Waterloo 50, Davenport Central 47, Cresco 39, Ft. Dodge 36, Iowa City 30, Bettendorf 27, West Waterloo 21, Cedar Rapids Jefferson 19, Mason City 19, Cedar Falls 13, East Des Moines 12, Charles City 9, Clinton 9, Davenport West 7, Des Moines Tech 6, Council Bluffs Jefferson 6, Bloomfield, Dubuque and Ottumwa 5 each, Council Bluffs Lincoln 3. CLASS B—Britt 49, Jesup 37, New Hampton 31, Waverly 27, Iowa Falls 26, Corning 25, Janesville 25, Algona 24, Clarion 19, Grinnell 13, Alden 10, Chariton 8, Reinbeck 6, Harlan, Griswold and Perry 5 each, Postville, Osage, Manchester, Hampton and Audubon 3 each.

CLASS A: 95-LB—Jensen (FD) champion, Donham (IC) 2nd, Hubner (DC) 3rd, Nunez (CBTJ) 4th; 103-LB—Miller (WW), Highland (FD), Frantz (B), Slocum (CRJ); 112-LB—Henry (CR), Gomez (B), Weeber (IC), Coleman (CBAL); 120-LB—Patterson (FD), Buzzard (EW), McCormick (DAC), Rabuck (CBTJ); 127-LB—Saddler (EW), Hannaman (MC), Davis (BL), Jenkins (CRJ); 133-LB—Frank (CR), Frei (DAC), Lowenberg (OT), Anderson (EDM); 138-LB—Kessler (DAC), Kenworthy (CL), Tate (MC), Robertson (MC); 145-LB—Wieland (CRJ), Borden (DAC), Krieger (MC), Dahl (EW); 154-LB—Peckham (CR), Cool (EW), Shade (DMTC), Welt (IC); 165-LB—Langan (B), Butler (EW), Mitchell (DAC), Gorden (CC); 175-LB—Frantz (IC), Sharp (EDM), Gorden (CC), Thompson (WDA); HVYWT—Fobian (CF), Hummel (WW), Tehudi (DU), Allers (WDA).

CLASS B: 95-LB—Lloyd (BR) champion, Rosauer (NH) 2nd, Boswell (CO) 3rd, Haugen (OS), 4th; 103-LB—Mayo (GR), Miller (J), Weaver (GR), Green (BR); 112-LB—Steenlage (BR), Sullivan (CO), Beadle (CH), Fuller (J); 120-LB—Hunter (J), Sebert (CL), Jones (IF), McCrillis (NH); 127-LB—Brown (J), Arthur (CL), Patton (AL), Wittenberger (PO); 133-LB—Jones (IF), Richardson (AL), Mitchell (CO), Barnhart (CH); 138-LB—Thompson (JA), Shaner (A), Hassman (NH), Anderson (CO); 145-LB—Krull (BR), Seiler (AL), Smith (P), Milliken (CO); 154-LB—Austin (WA), Breka (BR), Paulson (HA), Henderson (MAN); 165-LB—Saunders (JA), Bahr (IF), Arjes (WA), Nelson (AU); HVYWT—Schilling (NH), Ackerman (WA), Roberts (RE), Booth (H).

Kansas

By LYLE NEVILLE, Colby H. S.

In a tournament marked by relatively low team scoring totals, Oberlin topped the previous year's champion Douglass to win the 1961 Kansas State Tournament.

TEAM SCORING—Oberlin 43, Douglas 34, Norton 33, Colby 30, Newton 26, Goodland 25, Wichita South 22, Wichita Southeast 17, Atwood 15, Garden City 14, Eldorado, Salina, Wellington, and Wichita East 12 each, St. Francis 11, Russell 10, Wichita West 10, Manhattan 9, Winfield 9, Emporia 7, Hoxie 7, Leavenworth 6, Wichita North 5, Clay Center 3, Hutchinson 3, Oakley 2, Highland Park 1, Topeka High 1, Junction City 0.

95-LB—White (Ne) champion, Arterburn (El) 2nd, Davis (Co) 3rd, Lawson (No) 4th; 103-LB—Hawks (Go), Reep (WE), Sabin (Ob), Horning (No); 112-LB—Martinez (Ne), Rule (No), Alberts (WN), Randel (SF); 120-LB—Sheffield (WS), Little (D), Leiker (Ho), Machart (Ob); 127-LB—Davis (Co), Ayers (Ob), Banfill (D), Holiwell (M); 133-LB—Coons (Go), Ruda (A), Bammes (M), Williamson (D); 138-LB—Horsch (We), Tucker (WE), Davis (A), Kent (No); 145-LB—Scott (GC), Martindale (WS), Schreiner (D), Norton (Win); 154-LB—Duff (Sal), Wyatt (No), Penny (Em), Brown (El); 165-LB—Martin (Ob), Oliphant (WSE), Landwehr (Win), Krein (SF); 180-LB—Metzlar (Co), Metz (D), Zonker (WSE), Martin (CC); HVYWT—Long (Ob), Chastain (Ru), Johnson (L), Waskiewicz (WE).

Maine

By **LAWRENCE L. PAGE**, *Chairman, Maine SPA Wrestling Committee*

With 10 schools and over 120 participants entered, the first Annual State Principals Association Wrestling Tournament was won by Sanford H.S.

TEAM SCORING—Sanford 124, Winslow 122, Biddleford 66, Lisbon 28, Hinckley 23, North Yarmouth Academy 20, Edward Little (Auburn) 19, Bucksport 10, Winterport 8, Machias 6.

95-LB—Handon (Bi) champion, Paul (Wins) 2nd, Goodwin (S) 3rd, Gerry (L) 4th; 103-LB—Rich (L), Sanford (S), Lord (Wins), Bitcom (H); 112-LB—T. Smith (Wins), Therrien (S), R. Smith (Bu), Blick (L); 120-LB—White (S), Markee (Wins), Gagne (Bi), Sirois (L); 127-LB—Sweeney (S), Roy (Wins), Giggey (NY), Raymond (Wint); 133-LB—H. Fredette (Wins), Pennel (S), Burns (H), Thibodeau (Wint); 138-LB—Libby (S), Chenevert (Wins), Hutchins (Bi), Hutchinson (H); 145-LB—R. Fredette (Wins), Hersom (Bi), Colby (S), Juneau (EL); 154-LB—Sparkowich (S), Reed (Bi), Ward (Wins), Schroeder (NY); 165-LB—Ifill (Wins), Bonnetort (EL), Plummer (L), Gile (S); 180-LB—Soulard (Bi), Nevison (Wins), Walker (S), Shibley (H); HVYWT—Vachon (S), Beggs (NY), Levesque (Wins), Snowman (Bu).

Maryland

By **CHARLES R. GAMPER**, *Chairman, MSA Wrestling Tournament*

The 40th Annual Maryland Scholastic Association Championships were bigger than ever in 1961 and included 17 schools and 154 wrestlers. With large crowds in attendance, the finals, won by McDonough, were televised state-wide.

TEAM SCORING—McDonough 33, Gilman 26½, Carver 25½, Mt. St. Joseph's 18, Dunbar 17½, Mervo 16½, Edmondson 14½, Douglas 9, Patterson, Poly, and Severn 6 each, Southern 3½, St. Paul's 2, City 1½, Friends 1½, Loyola 1.

112-LB—Taylor (Ca) champion, Leonard (McD) 2nd, Lewis (Do) 3rd, West (G) 4th; 120-LB—Loverde (Me), Poole (Po), Hardy (G), Sykes (Ci); 127-LB—Durant (Ca), Pierce (Me), Harris (E), Pierson (G); 133-LB—Davis (Du), Moore (Do), Kesmodel (Se), Shanken (Me); 138-LB—Bradshaw (McD), McClain (Du), Madison E., Mallon (G); 145-LB—Van Hoffman (McD), Woodley (E), Lenczycki (MSJ), Bracey (Pa); 155-LB—Livingstone (McD), Ungern (G), Lord (F), Broadway (Du); 165-LB—Nixdorf (G), Baranowski (MSJ), Baskerville (So), Terrell (Du); 175-LB—Hammond (G), Delpi (MSJ), Johnston (Pa), Chase (Ca); HVYWT—Brown (Ca), Kyle McD, Twamley (MSJ), Wight (SP).

Michigan — Class A

By **CLIFF KEEN**, *University of Michigan*

TEAM SCORING—Ypsilanti 68, Lansing Eastern 48, Lansing Sexton 47, Detroit Thurston 35, Ann Arbor 33, Flint Northern 25, Niles 25, Hazel Park 24, Battle Creek Central 24, Farmington 21, Dearborn 20, Bay City Handy 19, Kalamazoo Central 17, Flint Central 14, Owosso 14, Royal Oak Kimball 12, Trenton 12, Pontiac Northern 11, Royal Oak Dondoro 11, Allen Park 8, Jackson 7, Detroit Catholic Central 7, Lansing Everett 6, Adrian, Dearborn Fordson, and Southfield 3 each, Bay City Central 2, Flint Southwestern 2, Berkeley, Melvindale, and Walled Lake 1 each.

95-LB—Gillum (Y) champion, Gilbert (LEa) 2nd, Picklo (AP) 3rd, May (LEa) 4th; 103-LB—Kurchak (BCH), Lambros (Y), Northrup (D), Craig (FN); 112-LB—Phifer (DT), Valade (T), Smith (BCC), Slee (AA); 120-LB—Buono (LEa), Horning (AA), B. Cook (F), Cunningham (HP); 127-LB—Dozeman (KC), R. Cook (F), Bunn (LEa), Duncan (HP); 133-LB—Viverette (FN), Hansen (LS), Harris (ROK), Black (ROD); 138-LB—Hopkins (LS), Buxton (LEa), Forler (N), Curtis (Y); 145-LB—Thigpen (BCC), Post (DT), Miracle (PN), Jessup (ROD); 154-LB—Arvin (Y), Maidlow (LS), Parker (FC), Weycker (FN); 165-LB—Arcure (Y), Spicer (DT), Stimson (O), Lombardi (DCC); 180-LB—Spaly (AA), Zabinski (D), Stuber (LEa), Nelson (N); HVYWT—Taylor (Y), James (N), Stagg (HP), Jaeger (FC).

Michigan — Class B

By **FENDLEY COLLINS**, *Michigan State University*

TEAM SCORING—Michigan School for Blind 63, Ann Arbor-St. Thomas 55, Davison 45, Grand Ledge 45, Grandville 41, River Rouge 35, Hastings 31, Buchanan 25, Williams-ton 22, Allegan 20, Cassopolis 19, Corunna 18, Dowagiac 18, Charlotte 17, East Grand

Rapids 15, Sturgis 15, Flat Rock 10, Okemos 10, Eaton Rapids 8, Lowell 7, Bronson, Coldwater, Grand Rapids Godwin, and St. Johns 6 each, Beling 3, Farmington 3, Temperance-Bedford 2, Lake Orion 1.

95-LB—Samuels (Gv) champion, Frees (MSB) 2nd, Lirette (AA), 3rd, Moore (GRG) 4th; 103-LB—McLouth (MSB), Gordon (Gv) Scott (AA), Bonn (Lo); 112-LB—Parker (MSB), Naragon (Da), Hitchcock (Al), Seaver (AA); 120-LB—Sykora (MSB), Cline (GL), Brice (AA), Curths (Gv); 127-LB—Lester (RR), Weidenhammer (Gv), Brickley (Ch), Frees (MSB); 133-LB—Fredrick (GL), Andrews (H), McGeath (Al), Meyer (Br); 138-LB—Adams (Cor), Van Cura (Da), Robinson (GL), Nolke (Do); 145-LB—Fudge (RR), Johnson (W), Rank (Do), Davis (Gv); 154-LB—Miller (Da), Bufkin (Ca), Brenton (Ch), Postula (H); 165-LB—Bassett (H), Rogalski (AA), Henretty (GL), Heaps (O); 180-LB—Karpinski (Bu), Augerbright (S), Hall (ER), Salisbury (W); HVYWT—Conrad (AA), Halloway (Bu), Romence (EGR), Weather- spoon (Ca).

Minnesota

By DON ROBERTS, Coach, Gustavus Adolphus College

Though they won only one individual title, Robbinsdale's wrestlers qualified men in eight of twelve weight classes and went on to win top honors in the annual Minnesota State Championships. Severe weather held attendance to 5,798.

TEAM SCORING—Robbinsdale 54, Grand Rapids 50, Redwood Falls 31, Blue Earth 29, Faribault 22, St. James 21, Anoka 20, Moundsview 19, White Bear Lake 19, Bemidji 17, Owatonna 17, Albert Lee 16, Aitkin 15, Glenwood 14, Worthington 13, Glencoe 12, Hastings, Austin and New Ulm 10 each, Crosby Ironton, Park Rapids, St. Cloud and St. Charles 8 each, Mankato 7, Wadena 7, Grand Meadow 6, Willmor, Morris and Vocational 5 each, Orono 0.

95-LB—LEOPOLD (RF) champion, Hazewinkel (An) 2nd, Bowers (SJ), 3rd, Ruchti (Wi) 4th; 103-LB—Ankenney (Bl), Salminen (CI), Kersten (Mou), Mathison (GM); 112-LB—Johnson (GR), McNamara (H), Vosburg (Bl), Tuthill (Ow); 120-LB—Henry (Ow), Owen (An), Olson (PR), Rajala (GR); 127-LB—Lorenz (Wo), True (Au), Raulson (Ro), Urness (V); 133-LB—Leopold (RF), Lemieux (F), Hanlen (Al), Becker (Be); 138-LB—Carlson (Gw), Evans (Ro), Dally (Be), Sutter (Ma); 145-LB—Olson (WB), Lyden (Mou), Steizer (Wa), Spychalla (SC); 154-LB—Firth (SJ), Simon (SCh), Beier (GR), Patten (Or), Stibal (Gc); 175-LB—Mattson (GR), Timm (Ro), Peterson (Bl), Mueller (Gc); HVYWT—Brooke (AL), Rondstuedt (Ro), Storm (NU), Staebler (Mor.)

Missouri

By MORRIS E. BLITZ, Normandy H. S.

Following eliminations in four district tournaments, Ritenour proceeded to march to its fourteenth consecutive Missouri State Championship, scoring a decisive victory over runner-up Riverview Gardens.

TEAM SCORING—Ritenour 64, Riverview Gardens 52, Ferguson 44, Lindbergh 33, N. Kansas City 32, O'Fallon Tech (St. Louis) 30, Ladue 27, University City 20, John Burroughs 19, Webster Groves 14, Afton 10, Central (St. Louis) 10, Normandy 9, Maplewood-Richmond Heights 6, Missouri School for the Blind 6, Missouri Military Academy 5, Jennings 5, Clayton, Mehlville, and Vashon (St. Louis) 4 each, Kemper Military Academy 3, Excelsior Springs, Kirkwood, Parkway, Principia, Raytown, St. Louis University High, and Wentworth Military Academy 0.

95-LB—Burst (JB) champion, Sturdy (Li) 2nd, Bryant (OF) 3rd, Knickmeyer (Je) 4th; 103-LB—Burst (JB), Jenne (WG), Caldwell (F), Sisen (La); 112-LB—Caldwell (F), Guilliams (R), Sommer (NKC), Fierstein (UC); 120-LB—Farhat (OF), Latore (R), Coffey (Li), Young (MR); 127-LB—Kaller (R), Van Hook (F), Piel (MSB), Ledesma (OF); 133-LB—Ploesser (Li), Benedetti (NKC), Komm (UC), Beldner (CI); 138-LB—Fetner (La), Nation (Ce), Steinberg (UC), Narless (NKC); 145-LB—Lorenzini (RG), Simpson (N), Hansel (Li), Frenchie (V); 154-LB—Beattie (F), Couvion (R), Riley (JB), Kinberg (UC); 165-LB—Mellor (RG), Myrick (La), Agnew (OF), Rulan (KMA); 180-LB—Hartzell (R), Brock (NKC), Zimmerman (NMA), Cummings (WG); HVYWT—Acksel (RG), Schnell (A), McCloskey (Ri), Foster (Me).

Montana

By JUG BECK, Coach, Missoula Co. H. S.

The 1961 MHSA Tournament, held in Billings, saw 203 boys from 22 schools entered. Expansion will require qualifying district meets in 1962. Missoula, with

three individual champions, retained the AA team championship, and Miles City again emerged champion of the A, B, and C division. Scitote of Butte Public was voted the outstanding wrestler.

TEAM SCORING: *AA*—Missoula 88, Great Falls 71, Bozeman 63, Kalispell 52, Billings Sr. 49, Butte Public 45, Helena 27, Butte Central 5, Livingston 2, Anaconda 2, *A, B, C*—Miles City 56, Glasgow 35, Malta 21, Hardin 16, State Industrial School 12, Glendive 9, Havre 5, Palsou 4, Great Falls Central 2, Sidney 1, Billings West 0, Browning 0.

95-LB—Hierys (MC) champion, Johnson (K) 2nd, Lutes (Bo) 3rd, Leonard (BP) 4th; *103-LB*—Davis (Ms), Weidner (SIS), LaValley (GF), Trang (Gla); *112-LB*—Scitote (BP), Lockwood (Gl), Smith (Ms), Leighty (K); *120-LB*—Harris (BP), Markle (Gla), Price (Ms), Crosby (MC); *127-LB*—Leckie (Bi), Cates (Ms), Kershner (Bo), Korb (Ma); *133-LB*—Quinn (Ms), McIntyre (GF), Nichwander (He), Herman (Bo); *138-LB*—Kolendich (Ms), Remington (GF), Kraft (Bo), Loomer (Gl); *145-LB*—McHenry (Bo), Krutzfeldt (MC), Anderson (GF), McGrath (BP); *154-LB*—Olson (K), Zadick (GF), Huntsberry (Bi), Mecham (Ms); *165-LB*—Meyer (He), Kramer (Bi), Amsden (Bo), Hughes (Ms); *180-LB*—Habel (GF), Ross (Bo), Spencer (Ma), Atkinson (Bi); *HVYWT*—Green (K), Schlepp (MC), Marks (Har), Whipple (He).

Nebraska

By B. E. HAZLIP, *Coach, Omaha South H. S.*

In the first year of a two-class state championship, Bellevue ended Omaha South's string of five consecutive titles by topping South and 13 other teams in the Class "A" competition. Sidney won the "B" crown.

TEAM SCORING—*CLASS A:* Bellevue 96, Omaha South 76, Omaha North 52, Omaha Central 44, Omaha Tech 36, Lincoln Southeast 36, Kearney 34, Lincoln High 30, Scottsbluff 23, Omaha Westside 22, Boys Town 22, Grand Island 17, Lincoln Northeast 14, Omaha Bishop Ryan 4, Fremont 2. *CLASS B:* Sidney 91, Cozad 75, Curtis 55, Neligh 54, Gering 54, Alliance 43, Kimball 34, Holdrege 31, West Kearney 29, Lincoln Plus 21, Nebraska Blind 11, Seward Concordia 5, Arcadia 0, Gordon 0.

CLASS A: *95-LB*—Bridgeman (LH) champion, Garrison (Be) 2nd, Ruffino (OS) 3rd, Stobel (Sc) 4th; *103-LB*—Crawford (OT), Newville (OS), Meyers (ON), Cramer (Be); *112-LB*—Walenz (ON), Talmon (OS), Bottdorff (OC), Lewellen (Be); *120-LB*—Bells (Be), Paulsen (OT), West (ON), Rodwell (LSE); *127-LB*—Alexander (OS), Paulsen (OT), Suurvarik (ON), Gerrard (OW); *133-LB*—DeGeorge (OS), Acebode (Gl), McCoy (LSE), Deitrick (OC); *138-LB*—Westcott (Be), Curnow (ON), Novak (Sc), Hospodka (OBR); *145-LB*—Clatterback (Be), Smith (K), Wolfe (LNE), Castillo (Sc); *154-LB*—Baldwin (OW), Nickel (K), Caniglia (BT), Goermar (OC); *165-LB*—Hamelton (Be), Gerhard (LSE), Moffit (BT), Loftus (OS); *180-LB*—Haworth (Be), Moehler (LSE), Barfoot (Sc), Butkus (OC); *HVYWT*—Brown (OC), Shaw (LH), Cowen (K), Goeglein (LNE).

CLASS B: *95-LB*—Robinson (G) champion, Hernandez (A) 2nd, Jensen (Co) 3rd, Plantz (S) 4th; *103-LB*—Detlefson (N), Meier (S), Schmeekle (Co), Webb (K); *112-LB*—Messersmith (Cu), Dasher (NB), Fish (Co), Iliif (G); *120-LB*—Langdon (S), Manulek (LP), Smith (G), Winemaster (Co); *133-LB*—Policky (S), Titsworth (WK), Zimbleman (Co), Gerwood (Cu); *138-LB*—Schneider (Co), Jorgensen (Cu), Brooks (A), Reinke (N); *145-LB*—Stahle (K), Charf (N), Flock (Cu), Leever (A); *154-LB*—Massey (Co), Yauney (S), Overholser (H), Rund (K); *165-LB*—Rittscher (N), Baker (Cu), Sweeney (LP), Dahlgren (H); *180-LB*—Melroy (H), Kooser (A), Snodgrass (N), Rowan (Co); *HVYWT*—Pals (S), Rogers (G), Vowers (K), Baudendistel (WK).

New England

By MANUEL GORRIARAN, *NEIWA Tournament Chairman*

Cheshire Academy edged out La Salle Academy for the team trophy of the 13th Annual New England Interscholastic Wrestling Tournament held at East Providence H. S. Anthony Pierannunzi of East Providence was awarded the "Cy" Carlson Trophy as the outstanding wrestler.

TEAM SCORING—Cheshire 39, La Salle 38, East Providence 34, Needham 29, Exeter 28, Andover 27, Gov. Dummer 20, Moses Brown 14, Hope 12, Kingswood 12, Taft 11, Wooster 10, Mt. Hermon 10, Browne & Nichols 9, Roxbury Latin 9, St. Marks 8, Bishop Hendriken 5, Lawrence 5, Tabor 4, Worcester 3, Milton 3.



NEW YORK SECTION IV VICTORS: Left to right, front row—Turco (Ithaca), Ruddled (Horseheads), Bush (Windsor), Orr (Greene), Drestzler and Franciamone (Ithaca); back row—Williams (Windsor), Schutt (Ithaca), Stephens, Packer and Everling (Chenango Forks), Shippos (Ithaca).

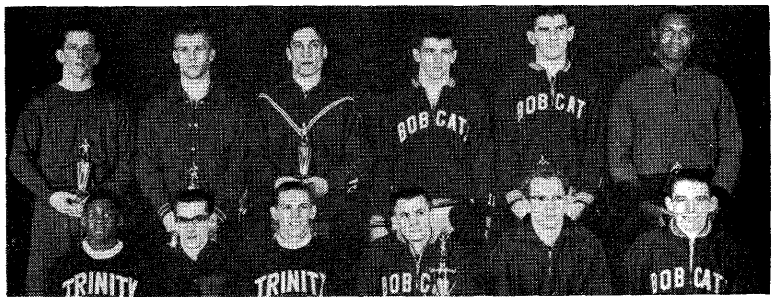

PENNSYLVANIA INDIVIDUAL TITLE-HOLDERS: Left to right, front—Lattimore (Trinity), Wilson (Waynesburg), Kelvington (Trinity), Johnson (Lock Haven), Wentling (Greenville), Deitrick (Lock Haven); back—Eckenrode (Bethlehem), Dussling (Springfield), Kopmsky (Shaler), Cook and Swope (Lock Haven), Nance (Indiana).



SOUTH DAKOTA RULER—SPEARFISH: Left to right, front row—M. Mattson, Mattson, Campbell (asst. coach), Coach Hughes, Ausmann, Sprigler, Dittus; back row—Buchholz, Linander, J. Mattson, Edwards, Shepperson, Hoese, Hebert.

110-LB—Bogar (N) champion, Guarino (Ch) 2nd, Whitchee (Woo) 3rd, Taylor (GD) 4th; 115-LB—Smith (K), Collardo (LS), Brehm (N), Gordon (BN); 121-LB—Davis (N), Ramos (EP), Hoyusua (Ch), Howland (Mi); 127-LB—Labutti (LS), Vermette (EP), Durfee (GD), Garces (SM); 133-LB—Pierannunzi (EP), O'Keefe (RL), Hitch (Taf), Irving (Ex); 138-LB—McClave (Ex), Graham (A), Whiteman (Taf), Richardson (Tab); 147-LB—Holmes (H), Jones (MB), Cerra (LS), Dietz (GD); 157-LB—Carr (Ch), Dove (A), Havener (LA), Von Moschziskes (SM); 167-LB—Cerra (LS), Vanderwater (A), Hazen (MB), Matheke (Wor); 177-LB—Whiting (Ch), Sawyer (GD), VandeGraaf (BN), Jubenville (Wor); HVYWT—Plimpton (E), Mackay (MH), Bailhe (Woo), Daggett (EP).

New Jersey

By RICHARD L. VOLIVA, *Coach, Rutgers University*

Adopting a new format with district and regional tournaments (but no team champions beyond district level) the 28th Annual State H.S. Wrestling Tournament finals were held at Rutgers University. The Donald Ringler Trophy for the outstanding wrestler went to Frank Arcidiacono of Somerville.

TEAMS—Bound Brook, Collingswood, Cranford, Fair Lawn, Glen Rock, Haddonfield, Hawthorne, Hunterdon, Central, Millville, North Hunterdon Regional, Newton, Overbrook Regional, Pascack Valley, Paulsboro, Rahway, Ridgewood, Riverdell, Roselle Park, Roxbury, Somerville, Teaneck, Triton Regional, Union, Vineland, West Morris.

98-LB—Gilmore (FL) champion, Hisko (HC) 2nd, Robertson (Co) 3rd, Zobel (Cr) 4th; 106-LB—Hicks (S), Miamo (Rox), D'Amico (TR), Danziger (Te); 115-LB—Arcidiacono (S), Cabal (W), Terranova (Ne), LaRusso (Riv); 123-LB—Prior (Cr), Morrissey (W), Van Doren (NH), Glassman (FL); 130-LB—Cassett (Pa), Pender (Cr), Makarow (M), Passaro (Haw); 136-LB—Bucchino (FL), Robertson (BB), Young (Ne), Gallo (V); 141-LB—Messina (Te), Winter (NH), Pace (Ne), Kingett (OR); 148-LB—Vandermark (Ne), Bertinatti (Te), Dalpe (NH), Tyler (Had); 156-LB—Lilley (U), Gattuso (PV), Christman (Pa), Ingulli (GR); 168-LB—Vieira (U), Steiler (Co), Schnitzspahn (BB), Leverich (Rid); 178-LB—Alter (So), Finn (Ra), Reisman (PV), Jones (Pa); HVYWT—Barber (Pa), Illengwarth (RP), Pelsang (PV), Walsh (WM).

New Mexico

By BOB ADAMS, *Sandia H. S.*

TEAM SCORING—Albuquerque 101, Sandia 73, Rio Grande 71, Valley 55, Highland 52, Aztec 42, Los Alamos 28, Las Cruces 24, Manzano 21, Alamogordo 18, Belen 15, Gallup 8, Robertson (Las Vegas) 8, Santa Fe 4, Cobre (Bayard) 2, Corona 0.

95-LB—Sena (RG) champion, McAllister (Alb) 2nd, Kloepfer (H) 3rd, Noreigo (Ala) 4th; 103-LB—Arellano (RG), Gee (Alb), Martinez (V), Smith (LA); 112-LB—Holman (Az), Sanchez (RG), Azye (Alb), Villa (LC); 120-LB—Kirby (B), Horthwick (H), Ruiz (Alb), Woodward (S); 127-LB—Lucero (RG), Hunt (S), Foreman (H), Fajardo (V); 133-LB—Moore (H), Burnett (S), Patterson (V), Sandoval (Alb); 138-LB—Tafoya (Alb), Wingfield (LA), Carpenter (Az), Blain (H); 145-LB—Baca (Alb), Ortega (V), Barham (H), Barker (LC); 154-LB—Powdrill (Alb), Cano (V), Hampton (S), Weinrich (LC); 165-LB—Price (S), Davies (Az), Johnson (Alb), Gallegos (M); 180-LB—Hammer (S), Miller (RG), McDougald (Alb), Riker (Ala); HVYWT—Sutterfield (V), Byrd (S), Jordon (G), Holcomb (M).

New York — Section I

By DAVID H. BUCHANAN, *Chairman*

For the fourth successive year, Scarsdale retained its hold on the Section I title. Jim Dowd of Yorktown was awarded the outstanding wrestler's trophy and Scarsdale's Larry Gladioux won his fourth different weight class title.

TEAM SCORING—Scarsdale 57, Fox Lane 53, Yorktown 31, New Rochelle 24, Hendrick Hudson 21, Rye 19, Wappingers 18, Lakeland 16, Horace Greeley 14, Hastings 11, White Plains 6, Sleepy Hollow 5.

106-LB—Trembone (FL) champion, DuPille (Wa) 2nd, Avendano (Ha) 3rd; 115-LB—Capri (R), Swenson (FL), Chamberlain (SH); 123-LB—Dowd (Y), Lansky (Sc), Olatha (FL); 130-LB—Merg (HH), Dellaccio (R), Romano (Y); 136-LB—Gutman (Wa), Crocetto (NR), Loubet (Sc); 141-LB—Leeds (Sc), Cercena (FL), Currier (HG); 148-LB—Larngina (FL), Barrett (NR), Clark (Y); 157-LB—Gladioux (Sc), Fisher (Ha), Chapman (HG); 168-LB—Armuso (FL), Rizzio (L), Heimann

(NR); 183-LB—DeFlavis (Y), Reilly (Sc), Harding (HH); HVYWT—Jacobsohn (Sc), Lecata (L), Schneiderman (WP).

New York — Section II

By PETER P. SHULHA, *Linton H. S.*

With twenty-two schools competing for three class titles, the third Section II championships were held at Linton H.S., Schenectady. Linton's 123-pound champion Warren Crow was chosen outstanding performer of the meet.

TEAM SCORING—*CLASS A*: Mount Pleasant 85, Linton 64, Gloversville 54, Albany 9. *CLASS B*: Burnt Hills 56, Saratoga 53, Niskayuna 43, Scotia 39, Shaker 29, Ballston Spa 21, Bethlehem Central 19, Glens Falls 13, Mohonasen 4, Guilderland 1. *CLASS C*: Draper 61, South Glens Falls 55, Corinth 19, Schoharie 5, White Hall 3, Cobleskill 3.

98-LB—Maruska (N) champion, Place (Sco) 2nd, Russo (Glo) 3rd. Berhaupt (L) 4th; 106-LB—Wood (SGF), Luberda (Sco), Lawrence (MP), Ham (N); 115-LB—Boyce (Ba), Marcotte (Cor), D'Allessandris (D), Vroman (Sch); 123-LB—Crow (L), Sarto (BH), Monaco (MP), Larrow (SGF); 130-LB—Martini (MP), Verrigni (D), Lipiello (L), Coon (GF); 136-LB—Beck (Sco), Dobies (MP), Thompson (Glo), Albright (BC); 141-LB—Cahill (MP), Truesdale (L), Pepe (Sh), Varney (SGF); 148-LB—Stratton (BH), Dinsmore (L), Phillips (Sa), McMasters (SGF); 157-LB—Street (Glo), Parker (Sa), Mull (SGF), Jones (BH); 168-LB—Brynsniarski (MP), Baskous (N), Groski (BH), Fredico (Glo); 183-LB—D'Amico (D), Robinson (Sa); HVYWT—Rogers (D), Nichols (Sa), Hynes (Sh), Harbeck (BC).

New York — Section III

By BILL FARIEL, *Oneida H. S.*

Thirty-nine schools entered 370 contestants in the annual two-day Section III Wrestling Tournament. Rome Free Academy was host and Watertown and West Genesee were declared co-champions.

TEAM SCORING—Watertown 46, West Genesee 46, Oneida 44, Cazenovia 34, Rome 32, Frankfort-Schuyler 32, Auburn 30, North Syracuse 20, Mohawk 19, Lewville 17, Utica 17, Mexico 15, Richfield Springs 15, Coopertown 15, Fulton 15, Jamesville-Dewitt 15, Camden 14, Canastota 13, Whitesboro 13, Van Hornesville 13, Clayton 12, General Brown 11, Little Falls 10, Norwich 10, Baldwinsville 9, Hamilton 9, Onconta 9, Sauquet 8, VVS 8, Central Square 7, Herkimer 6, Holland Patent 6, Belleville 5, Carthage 5, Indian River 3, New Hartford 2, Onondaga Central 1, Chittenango 1.

95-LB—Sutton (WG), champion, Lembine (Ro) 2nd; 103-LB—Mitch (Wa), Sportelle (FS); 112-LB—Roberts (A), Snyder (Mo); 120-LB—Bower (WG), Dodd (Caz); 127-LB—W. Bower (WG), Kistner (A); 133-LB—Peplinski (VH), Adams (Fu); 138-LB—Perrette (O), Hamm (B); 145-LB—Burlingame (Caz), Meyer (O); 154-LB—Biedelille (Wa), Kelley (B); 165-LB—Grizzuto (FS), Pernat (Co); 180-LB—Schwasnik (LF), Beatty (Wh); HVYWT—Satunis (NS), DuPre (Wa).

New York — Section IV

By JAMES R. HOWARD, *Windsor H. S., Section IV Chairman*

For the fourteenth consecutive season, Ithaca H.S. won the Section IV crown in 1961, topping a twenty-four team field. The tournament featured five undefeated weight-class champions plus a three-time winner, Bob Franciamone of Ithaca.

TEAM SCORING—Ithaca 101, Chanango Forks 67, Windsor 58, Sidney 54, Greene 42, Vestal 34, Horseheads 32, Elmira Southside 28, Oswego 27, Cortland 24, Dryden 20, U-E 18, Chanango Valley 16, Elmira Free Academy 16, Bainbridge 12, Union Springs 12, Homer 11, Waverly 10, Newark Valley 10, Elmira Heights 9, Deposit 8, Binghamton North 7, Walton 6, Harpursville 4.

98-LB—Turco (I) champion, Sherwood (G) 2nd, Hardy (UE), 3rd, Evans (CF) 4th; 106-LB—Rundell (HH), Clements (CF), Lalley (CV), Mullen (Dr); 115-LB—Bush (W), Benninger (I), Meldrum (Co), Haskell (CF); 123-LB—Orr (G), Prudence (I), Walker (V), Murray (O); 130-LB—Dreitler (I), Casterline (Co), Albee (Wi), George (Si); 136-LB—Franciamone (I), Winters (HH), Blaisdell (Si), Austin (Wi); 141-LB—Williams (Wi), Mathewson (Si), Brown (O), Madigan (EFA); 148-LB—Schutt (I), Stone (Si), Gustainis (Wi), Carnite (ES); 157-LB—Stephens (CF), Brann (I), Hager (Si), Chase (ES); 168-LB—Packer (CF), Beach (G), Watts (HH), Hadsell (V); 183-LB—Everling (CF), Scott (Si), Veruto (ES), Kennedy (Dr); HVYWT—Shippos (I), Grannis (V), Kappell (O), Barrows (Wi).

New York — Section V

By BOB LAYS, *Secretary-Treasurer, WCOA*

Twenty-four and thirty-six schools were represented respectively in the A and B division preliminaries of the Section V tournament for 1961.

TEAMS IN FINALS: CLASS A—Canandaigua, Corning Free Academy, Eastridge, East Rochester, Franklin, Geneva, Jefferson, Madison, Monroe, Penfield, Pittsford, Webster West. CLASS B—Addison, Arcade, Attica, Bath, Danville, Honeoye Falls, Letchworth, Mynderse, Penn Yan, Waterloo, Wayne Central.

CLASS A: 95-LB—Serano (ER) champion, Saxbury (CFA) 2nd; 103-LB—Williams (Ma), Rotsell (CFA); 112-LB—Ververs (Wes), Migale (ER); 120-LB—Frisicano (J), Galusha (CFA); 127-LB—Wheeler (CFA), Johnson (Wes); 133-LB—Bachman (Mo), Elter (Wes); 138-LB—Turner (F), Scammel (Ca); 145-LB—Domn (Ca), Aman (Pe); 154-LB—Mosier (Mo), Lusk (Pi); 165-LB—Ardietta (Wes), Dougherty (E); 180-LB—Covert (G), LaCastro (ER); HVYWT—Rossi (Ma), Vergo (ER).

CLASS B: 95-LB—Marchionda (PY) champion, Risley (Ad) 2nd; 103-LB—Bertino (W), Lynn (B); 112-LB—Dawson (B), Tantalò (Wat); 120-LB—Burg (At), Lamson (Wat); 127-LB—Skinner (Wat), Breitweiser (Ar); 133-LB—Brinson (PY), Trausch (At); 138-LB—Jackson (M), Hopkins (Ar); 145-LB—Mahony (D), Hoffman (Ar); 154-LB—Van Der Vier (WC), Merl (At); 165-LB—Gleason (Ad), Kotkas (M); 180-LB—Buchwald (M), Farrington (Ar); HVYWT—Uvenino (L), Banser (H).

New York — Section VI

By MATTHEW N. SZYDŁOWSKI, *Chairman, Maryvale H. S.*

The Section VI Tournaments were held March 3-4: the AAA at Tonawanda H.S.; the AA at Maryvale; the A at Salamanca H.S.; and the B at Silver Creek H.S. AAA Williamsville Central, AA Iroquois Central, A Gowanda Central and B Cassadaga Valley were all successful in title defenses.

TEAM SCORING: CLASS AAA—Williamsville 107, Frontier 70, Amherst 69, Kenmore West 48, Cleveland Hill 38, Tonawanda 26, West Seneca 25, North Tonawanda 17, Kenmore East 16, Lockport 2.

98-LB—Scholl (F) champion, Baranek (WS) 2nd, Provenzo (A) 3rd, Maerten (T) 4th; 106-LB—McKeever (W), Kalp (KW), Gullia (A), Fowler (CH); 115-LB—Brown (W), Page (F), Lamendola (KE), Schlicht (CH); 123-LB—Jackson (A), Kaczmarek (F), Ziejka (W), Gross (KW); 130-LB—Eberl (W), Dunham (F), Wilcox (KW), Moyer (CH); 136-LB—Steen (A), Hearn (WS), Gellman (KW), Hubee (W); 141-LB—Miller (W), Eckman (F), Brown (CH), Maerten (T); 148-LB—Worden (W), Clift (KW), Gardner (T), Weigand (F); 157-LB—Donohoe (W), Boggan (CH), Kish (A), Buono (KE); 168-LB—Crosse (KW), Sprenger (T), Whittman (W), Murray (KE); 183-LB—Sabo (A), Tyrant (F), Jividen (WS), Armone (KE); HVYWT—

TEAM SCORING: CLASS AA—Iroquois 122, Medina 50, Maryvale 49, Orchard Park 45, Hamburg 37, Lancaster 30, Springville 23, Niagara Wheatfield 22, Lake Shore 16.

98-LB—Swantek (S) champion, Alexander (H) 2nd, Brookman (I) 3rd, Christian (NW) 4th; 106-LB—Leasure (I), Swierat (Me), Archibold (OP), Ellman (NW); 115-LB—Dantley (Me), Russell (OP), Long (H), Lachance (NW); 123-LB—Schoenthal (I), Basher (L), Enders (Ma), Davis (H); 130-LB—Krane (I), Reese (OP), Comstock (LS), Reitzel (Ma); 136-LB—Dinse (Me), Gantzer (OP), Colbert (Ma), Fitzpatrick (S); 141-LB—Zielinski (I), Young (Me), Hill (NW), Comstock (LS); 148-LB—Wittman (H), Ellison (I), Roger (Me), Thomas (L); 157-LB—Bosela (Ma), Schroeder (I), Payne (Me), Lang (OP); 168-LB—Valentic (Ma), Walker (I), Meyers (L), Brummer (OP); 183-LB—Balcerczak (I), Russert (H), Pearce (Ma), Brownell (NW); HVYWT—Bennett (I), Hout (L), Krietmeir (S), Sharpe (Ma).

TEAM SCORING: CLASS A—Gowanda 100, Falconer 67, Eden 64, Depew 45, Southwestern 41, Salamanca 8.

98-LB—Sikes (E) champion, Jakubowicz (D) 2nd, Gabey (G) 3rd, Funch (F) 4th; 106-LB—Grinols (F), Dingman (G), Enser (E), W. Petz (D); 115-LB—Boss (G), Waddington (F), Vogel (D), Heichberger (E); 123-LB—Hallberg (F), M. Petz (D), Graovac (E), Two Guns (G); 130-LB—Barton (So), Meyer (G), Murphy (Sa), Lindstrom (F); 136-LB—White (G), Thorp (So), LaFountain (D), Wilson (E); 141-LB—Ferry (G), Gagwin (E), Allette (F), Ahistedt (So); 148-LB—Dallas (F), Quiram (D), Leyhew (G), Smith (Sa); 157-LB—Holcomb (G), Jennings (D), Engle (E), Burke (So); 168-LB—Lindstrom (So), McKeon (G), Cowen (F), Birmingham (Sa); 183-LB—Pachucinski (G), Williams (E), Prepiora (So), Sopierto (F); HVYWT—Overoff (E), Smith (F), Lee (G), Stone (So).

TEAM SCORING: *CLASS B*—Cassadaga Valley 92, Silver Creek 87, Randolph 50, Pine Valley 43, Cattaraugus 24, Alden 21, Franklinville 12, Holland 0.

98-LB—Grimes (CV) champion, Foxton (SC) 2nd, Berg (R) 3rd, Bowen (PV) 4th; 106-LB—Lawson (CV), Inkley (R), Chapman (F), Dieffenbeck (SC); 115-LB—Sharp (CV), Barry (PV), Munn (SC), Offerbeck (Ca); 123-LB—Hohenstein (SC), Beckwith (R), Houben (PV), Grafstrom (CV); 130-LB—Evans (Ca), Schroeder (CV), Chesbro (F), Buil (SC); 136-LB—Eskeli (R), Stacey (SC), Frenz, Ca, Galbraith (CV); 141-LB—Fancher (PV), Cross (SC), Sharp (CV), Deeley (R); 148-LB—Anderson (CV), Smith (SC), Merrill (PV), Miller (F); 157-LB—Harvey (CV), Parr (R), Fancher (PV), Gandolph (A); 168-LB—Aglia (SC), Isham (A), Ellis (PV), Clark (Ca); 183-LB—Kent (CV), Weaver (R), Luecchi (SC), Prince (Ca); **HVYWT**—Link (SC), Fischer (A), Friess (R), Goodman (CV).

New York — Section VII

By **KEN DAVIES, Chairman**

Saranac Central, after completing an undefeated Champlain Valley season, copped the Section VII title for the third straight year.

TEAM SCORING—Saranac 90, Plattsburgh 78, Peru 63, Ausable 52, Altoona 38, Keenesville 27.

98-LB—Hathaway (Au) champion, McGee (Pe) 2nd, Favaro (S) 3rd, Laundry (Pl) 4th; 106-LB—Gary LaMay (S), Purick (Pl), Dinelle (Au), Weatherwax (K); 115-LB—Fountain (Pe), Helson (Pl), C. Goddeau (S), Bushey (Al); 123-LB—Curtis (Pl), Everlath (Pe), Gord. LaMay (S), Forbes (Au); 130-LB—T. Bosley (Al), Monnette (Pl), T. Goddeau (S), Crary (Pe); 136-LB—E. Bosley (Al), Rivers (Pl), Plunkett (Au), Bruno (Pe); 141-LB—Blair (S), Barnett (Pl), Cook (Pe), Good (Au); 148-LB—Marshall (S), Wilkens (Pl), Fitzsimmons (Au), Rabideau (Al); 157-LB—Sorrell (Pe), Carter (S), Daniels (Pl), Benway (Au); 168-LB—Bessette (S), Loya (K), Torrance (Au); 183-LB—LaBounty (K), E. Goddeau (S), Burdo (Al), Geary (Au); **HVYWT**—Phillips (Pe), Beerman (Pl), Colby (Au), LaVarway (S).

New York — Section XI

By **JOSEPH VALLA, Chairman, Amityville H. S.**

Broken up into three leagues with the first four in each to qualify for the section championship, the Section XI competition saw 141 boys qualified into the final rounds. The team title was captured by Bay Shore.

TEAM SCORING—Bay Shore 90, Amityville 65, West Islip 56, Huntington 55, S. Huntington 34, Riverhead 28, Sachem 24, Smithtown 21, Lindenhurst 19, Copiague 18, Port Jefferson 12, Babylon 11, Brentwood 10, Hauppauge 10, East Islip 6, Kings Park 4, Half Hollow Hills, Newsfield and N. Babylon 2 each, W. Babylon 1, Bellport, Islip, Northport, and Babylon 0 each.

107-LB—Factora (WI) champion, Grasso (BS) 2nd, Wandell (A) 3rd, Guasp (Br) 4th; 113-LB—Zarcone (SH), DeMarco (A), Hough (PJ), Kelley (C); 119-LB—Helm (BS), Keane (Hu), Devine (A), Browning (Sm); 125-LB—Tarentino (Hu), Shimansky (A), Fischer (Hu), Schabauer (BS); 131-LB—Bifulco (SH), Parvin (WI), Krug (L), Zoda (SH); 137-LB—Clark (BS), Fox (Sm), Kely (WI), Van Nostrand (B); 143-LB—Butt (A), DeSano (WI), Allers (L), Wermer (SH); 151-LB—Pigeon (BS), Hardy (WI), Carbonero (Sa), Wilson (Ha); 161-LB—Easley (BS), Kling (Ba), Letenant (A), Abramowki (PJ); 171-LB—Miles (R), Samuelson (BS), Elkins (Hu), Bernardin (Ha); 181-LB—Roberts (C), Farmer (BS), Kilgore (Hu), Mullin (A); **HVYWT**—McKenna (Sa), Schumeja (R), Zieler (Hu), Tolliver (L).

Orange County Invitational

By **STAN NEVINS, Coach, Orange County Community College**

Fourteen schools, five more than a year before, were entered in the second annual Orange County Invitational Tournament. The 1961 title was captured by defending titlist Suffern H.S., followed distantly by Nyack and Windsor.

TEAM SCORING—Suffern 118, Nyack 68, Windsor 36, Wappingers Falls 30, Naunet 27, Goshen 25, Oakwood 20, Highland Falls 11, Haverstraw 11, Saugerties 10, Kingston 6, Otisville Tr. 5, Middletown 2, Beacon 0.

98-LB—Wallach (Su) champion, Golding (Wa) 2nd; 106-LB—Canty (Su), Dupilka (Wa); 112-LB—Ward (Su), DeMartini (Ny); 123-LB—Salzman (Su), Askew (Ny); 130-LB—Doane (Wi), Kruckmeyer (Su); 136-LB—Perry (Ny), Newell (Su); 141-LB

—DelPizzo (Ny), Kydon (Su); 148-LB—Custainis (Wi), Harvey (Ny); 157-LB—Van Houten (G), Cisco (Su); 168-LB—McMillian (Su), Clift (HF), 180-LB—Hoffman (Na), Longuil (Ny); HVYWT—Snyder (Oa), Sipperly (Su).

North Carolina

By JENNINGS W. WITHERS, *Coach, Thomasville H. S.*

Thomasville H.S. won its first state title in 1961, defeating perennial champion Appalachian. Credit for the victory goes to team balance. There were 108 wrestlers from 21 teams and 132 matches were wrestled during the five sessions.

TEAM SCORING—Thomasville 56, Appalachian 55, Asheboro 47, New Bern 41, Myers Park 35, Burlington 28, Wilkes Central 27, Salisbury 21, Greensboro 20, Greensville 15, Marion 13, Elkin 12, Page 12, Goldsboro 11, Beaver Creek 11, High Point 6, Jacksonville 4, Southwest 4, Lexington 1, Glenn 0, Kinston 0.

95-LB—Earley (M) champion, Paugh (Grv) 2nd, R. Oliver (NB) 3rd, Critcher (Ap) 4th; 103-LB—C. Owens (WC), Jackson (T), Metzbowser (Grb), Carroll (AP); 112-LB—Lee (S), Strider (As), D. Owens (Grv), J. Oliver (NB); 120-LB—York (As), Myers (T), Hadder (NB), Clark (Go); 127-LB—Carson (AP) Graham (S), Richardson (T), Necessary (WC); 133-LB—Bookout (P), Lambeth (T), Cook (AP), Riley (Go); 138-LB—Newsome (B), Olivo (As), Wilcox (BC), Elliott (MP); 145-LB—King (AP), Blackburn (E), Ferguson (T), Gregg (HP); 154-LB—Maddock (MP), Rhue (NB), Forester (WC), Shaw (J); 165-LB—Genois (MP), Redding (As), Dennis (T), Taylor (BC); 180-LB—Coble (B), Williams (T), Pendleton (NB), Boyd (MP); HVYWT—Hill (Grb), Thomas (AT), Winslow (As), Collins (NB).

Western North Carolina

By CHARLES PARKER, *Coach, Davidson College*

Nine schools, the largest number to date, participated in the fifth annual Western North Carolina Wrestling Tournament at Davidson College. Kenny Furr (120) of Albemarle was voted the outstanding wrestler.

TEAM SCORING—Thomasville 101, Mooresville 85, Asheboro 58, Statesville 53, Wilkes Central 43, Marion 34, Albemarle 33, Lenoir 13, Kannapolis 4.

95-LB—Fesperman (Mo) champion, Earley (Ma) 2nd, Spradley (T) 3rd, Todd (K) 4th; 103-LB—Jackson (T), Nantz (Mo), Owens (W), Revis (Ma); 112-LB—Parker (Mo), Owens (S), Hall (W), Strider (As); 120-LB—Furr (Al), Myers (T), Hensley (Ma), Nantz (Mo); 127-LB—York (As), Pichardson (T), Knox (Mo), Nance (Al); 133-LB—Robertson (Mo), Lambeth (T), Olivo (As), Wiles (W); 138-LB—Madison (S), Smith (T), Hicks (As), Sartain (Ma); 145-LB—Linker (Mo), Ferguson (T), Burke (S), Mabe (Al); 154-LB—Brawley (Mo), Durham (As), Forester (W), Deaton (S); 165-LB—Dennis (T), Frazier (W), Redding (As), Daves (Ma); 180-LB—Williams (T), Winslow (As), Harville (L), Parker (W); HVYWT—Stikeleather (S), Holmes (T), Rice (L), Holt (Al).

North Dakota

By JERRY HALMRAST, *Coach, Bismarck H. S.*

Bismarck won its second straight state wrestling title in 1961, taking three individual championships. Forty-four schools entered four regional tournaments with 22 sending representatives to the state meet at Valley City.

TEAM SCORING—Bismarck 73, Dickinson 47, Assumption Abbey 45, Napoleon 28, Williston 28, Lisbon 27, St. Mary's (New England) 25, Mandan 18, Minot Model 18, Bishop Ryan 15, Hetinger 15, Valley City 14, St. Mary's (Bismarck) 13, Minot Central 10, Jamestown 7, Harvey 6, Fargo Central 5, Grand Forks Central, Devils Lake, Fargo Shanley, Wahpeton, and West Fargo 0.

95-LB—Pankratz (D) champion, Thompson (Ma) 2nd, Dietz (B) 3rd, Decker (BR) 4th; 103-LB—Grabau (B), Privratsky (D), Vetter (AA), Voth (FC); 112-LB—Wandler (NE), Zenker (B), Headrick (MC), Wiench (D); 120-LB—Stewart (W), Welder (AA), Stranik (D), Klein (MC); 127-LB—Taylor (AA), Eisenbarth (B), Steidler (SMB), Stockert (D); 133-LB—Klein (D), Jutila (N), Schimke (MM), Beeter (BR); 138-LB—Unruh (B), Kary (Ma), Richards (AA), Schlotman (VC); 145-LB—Friestad (N), Hanson (B), Zorn (BR), Schwartz (W); 154-LB—Runnels (MM), Peterson (VC), Chaussee (SMB), Hunt (J); 165-LB—Fink (B), Sagvold (L), Kohn (W), Glaspeil (J); 180-LB—Anderson (L), Heinen (AA), Bakken (N), Hirschkorn (Ha); HVYWT—Clement (He), Hilsendager (NE), Hermes (W), Hanna (L).

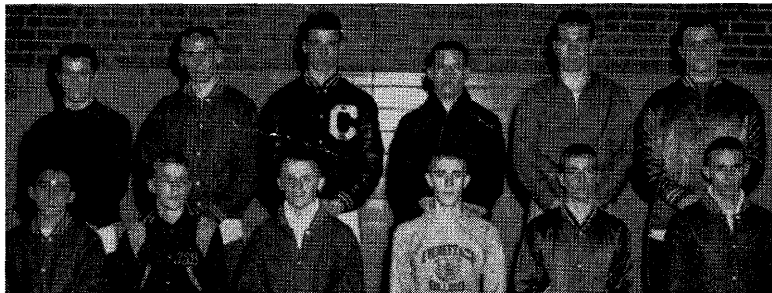

TENNESSEE CLASS WINNERS: Left to right front row—Bunch (Red Bank), Cole (Tennessee School for the Blind), Thrash (Red Bank), Wilson (Everett), Eldridge (Chattanooga), Farr (Red Bank); back row—McCall (McCallie), Pendergrass (Red Bank), Schaffer (Chattanooga), Tessman (McCallie), McGauley (Baylor), Hennen (Notre Dame).

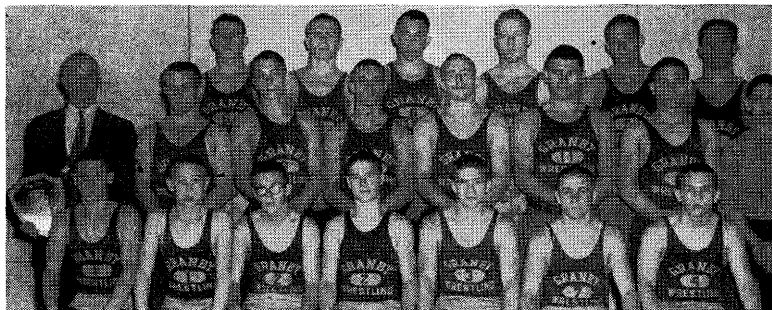

GRANBY GAINS TWELFTH VIRGINIA CROWN: Left to right, front row—Aeshelman, Duncan, Stancil, Hanson, Hazelwood, Brahn, Rowe; middle row—Coach Martin, Browder, Carr, Allen, Jordan, Klima, Bolling, Wyatt (mgr.); back row—Harris, Glover, Radford, Perry, Callahan, Rivamonte.

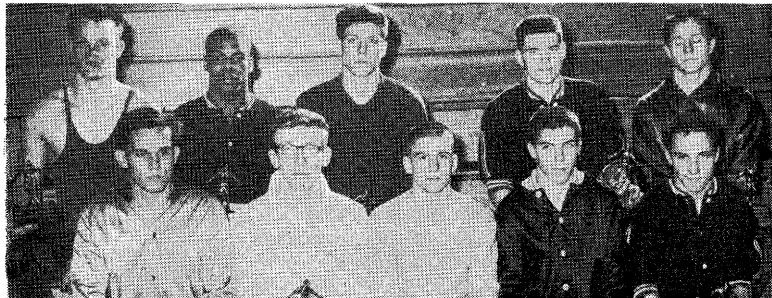

WEST VIRGINIA SCHOOLBOY CHAMPIONS: Left to right, front row—Dawson (Keyser), Burnette (Fairmont West), Rakes (Shady Springs), Crain (Weirton), Davis (South Charleston); back row—Rogers (DuPont), Burns (Weirton), Luchini (Morgantown), Childers (Weirton), Mills (Sophia).

Ohio

By CHARLES MAND, *Tournament Director, Ohio State University*

John Marshall won the 24th Annual State H.S. Tournament held at Ohio State University. One hundred seventy-six contestants representing 83 schools competed for individual and team championships.

TEAM SCORING—John Marshall 32, Euclid 29, Maple Heights 28, Eastlake North 27, Bridgeport 27, Mantua Crestwood 25, Barberton 20, Cleveland Heights 20, Cleveland St. Joseph 19, Canton McKinley 18, Bedford 15, Wooster 15, Whitehall 14, Lisbon Beaver 14, Cleveland West 13, Lakewood 12, Toledo Macomber 12, Bowling Green, Massillon, Toledo DeVilbiss and Cleveland West Tech 11 each, Cleveland Brush 10, Martins Ferry 9, Toledo Wittmer 8, Collinwood 7, Aurora 6, Columbus North 6, Huron 5, Mayfield Heights 5, Garfield Heights, Hilliards, Hudson and Swanson 4 each, Brooklyn 3, Lakewood St. Edward 3, Berea, Canal Winchester, Chagrin Falls, East Liverpool, North Canton, Willoughby South and Worthington 2 each, Dayton Stebbins, Elyria, Hilltop, Kent State, Parma, Rocky River, Shaker Heights, Steubenville, Stow, Toledo Libbey and Warren Howland 1 each.

Oklahoma

By JESS HOKE, *Editor, Amateur Wrestling News*

In Oklahoma's first divided tournament, Edmond won its first state championship in the AA division with Perry taking the A title. The final rounds were preceded by two district qualifying meets in each class.

TEAM SCORING: CLASS A—Perry 78, Sapulpa 53, Blackwell 52, Tulsa McLain 46, Geary 33, Sand Springs 23, Del City 21, O.C. Southeast 14, O.C. Grant 13, O.C. Classen 10, Bristow 9, O.C. Harding 9, O.C. Northeast 9, Guthrie 6, Sallsaw 4, O.C. Central 3, Chiloco 2, Oklahoma Military Academy 1. **CLASS AA**—Edmond 66, Ponca City 59, O.C. John Marshall 53, Tulsa Central 51, Tulsa Webster 35, Putnam City 34, Stillwater 24, Tulsa Will Rogers 24, Tulsa Washington 22, O.C. Northwest 9, Midwest City 8, Tulsa Edison 2, Norman 1.

CLASS A: 98-LB—Bringham (Bl) champion, Guster (TM) 2nd, McIntosh (Gu) 3rd, Talkington (Cl) 4th; **106-LB**—McMinn (DC), Henson (SE), Day (Bl), Grubb (SS); **115-LB**—Dunagan (P), Moore (TM), Yeager (Sap), House (Ce); **123-LB**—Lemon (P), Corbin (Ge), Boudreau (DC), Jones (Sap); **130-LB**—Sells (Ge), Willingham (Sap), Estes (TM), Matthews (P); **136-LB**—Wrede (Ge), Blubaugh (Bl), Wiley (SS), Farmer (Cl); **141-LB**—D. Turnbull (Sap), Warren (TM), Midfelt (P), Dobson (Br); **148-LB**—Hitchcock (P), Taaca (NE), Randall (SS), Stroup (Sal); **157-LB**—Dye (TM), Kandle (P), Riley (Br), Harmon (Gr); **168-LB**—Webb (P), Adams (H), Morrison (SS), McCoy (Gr); **183-LB**—Pontius (Bl), McKnight (Sap), Burton (SE), Leonard (P); **HVYWT**—K. Turnbull (Sap), Holmes (Bl), Brown (Gr), Kirk (Cl).

CLASS AA: 98-LB—Wilkerson (JM) champion, Bryan (E) 2nd, Burns (WR), 3rd, Thomas (Po) 4th; **106-LB**—M. McAdams (JM), Johnston (NW), Summerall (TW), Coleman (P); **115-LB**—Smith (Po), Mihura (S), Haxel (JM), Rogers (E); **123-LB**—Pinkley (E), Harris (Pu), R. McAdams (JM), Hurst (TC); **130-LB**—White (TC), Davis (WR), Segress (E), Williams (TWO); **136-LB**—McMonigle (E), Reding (S), Blenkarn (TC), Stone (Pu); **141-LB**—Brewer (TC), Bush (Po), Allen (JM), Stanley (P); **148-LB**—Hart (TWO), Hewett (TC), Reed (JM), Bonham (Pu); **157-LB**—Westmoreland (TWO), Fisher (Po), Wystemp (JM), Fritchman (MC); **168-LB**—Tindall (E), Archer (Po), Bays (TC), Edwards (TWA); **183-LB**—Burns (Pu), Rider (Po), Eilerts (JM), Johnston (S); **HVYWT**—McQuarters (TWA), Stanten (WR), Collins (E), Dodson (MC).

Oregon

By JOHN H. EGGERS, *Sports Publicity Director, Oregon State University*

David Douglas from metropolitan Portland edged Southern Oregon's Klamath Falls for the A-1 crown in the 14th Annual State High School Championships, as Reedsport took A-2 and B honors. Four hundred sixteen athletes participated in the competition in 1961, before fine crowds at Oregon State's Gill Coliseum.

TEAM SCORING—DIVISION A-1: David Douglas 55, Klamath Falls 53, Lebanon 35, Medford 33, Grants Pass 32, Cleveland 30, Redmond 26, Milwaukie 20, Newberg 18, North Bend, Bend, and Sandy 17 each, North Eugene 16, Lincoln, Madison, and Tillamook 15, Clackamas 14, Hillsboro 14, Sweet Home 13, Tigard 13, Albany 12, Gresham 9, Wilson, Grant, Jefferson, and No. Salem 8 each, Corvallis 6, Prineville 4, Scappoose 4, Crater, Forest Grove, Oregon City, The Dalles, and West Linn 3 each, Benson, Franklin, Marshfield, Park Rose, S. Eugene, and Washington 2 each, Dallas,

Ontario, Roseburg, Silverton and Sunset 1 each. **DIVISION A-2 AND B:** Reedsport 55, Myrtle Point 48, Canby 41, Sutherland 40, Estacada 39, Burns 34, Willamina 31, Myrtle Creek 26, Brookings 24, Corbett 23, Harrisburg 22, Sherwood 22, Dayton 19, Glide 19, Junction City 17, Pacific 15, Henley 10, Mac-Hi, Central, Douglas, Glendale and St. Francis 9 each, Oakland 8, Vale 7, Cascade Union 7, Creswell, Rainier, and Wasco 6 each, Illinois Valley 5, Adrian 4, McKenzie 3, Pleasant Hill 3, Coquille, Crow, Mapleton, Newport, Monroe, Nyassa, Philomath 1 each.

DIVISION A-1: 98-LB—Sanders (Li) champion, Abbas (Re) 2nd, Brown (J) 3rd, Markee (Til) 4th; 106-LB—Russo (DD), Head (KF), Nicholson (GP), Cheek (NB); 115-LB—Berkland (NB), Wong (Cle), Lynn (SH), Smith (NE); 123-LB—Christy (Cle), Leavitt (KF), Simons (Le), Stopa (Ne); 130-LB—Calhoun (Cla), Crumrine (KF), Nolen (Le), Myran (Le); 136-LB—Bjorge (DD), Taylor (Mad), Strader (DD), Brown (Wi); 141-LB—Fields (Me), Barrett (Cent.), Burden (Til), Thomas (Se); 148-LB—Stevens (GP), Wishart (KF), Hays (NS), Bateman (Gre); 157-LB—Kauffman (Le), Kleen (Re), Schultz (Tig), Persons (NE); 168-LB—Skipper (Sa), Simons (Mi), Grisel (GP), Crone (WL); 178-LB—Franzen (DD), Meyer (H), Dressell (Ne), Funston (Me); 191-LB—Shaw (Me), Hancock (KF), Weaver (Gr), Allen (Co); **HVYWT**—Hogland (Bend), Hubler (A), Waterbury (Mi), Brown (Me).

DIVISION A-2 AND B: 98-LB—Shorey (Su) champion, Brown (Bu) 2nd, G. Bassham (E) 3rd, Smith (Re) 4th; 106-LB—Pallin (MP), Crader (E), Thennes (O), Martinez (A); 115-LB—Brannon (Su), Van Kirk (Bu), Stogsdill (Ce), Baily (Re); 123-LB—Isenhardt (Pa), Sinor (Br), Gravel (SF), Noble (Da); 130-LB—Fagin (Su), Rosskop (Da), McClendon (Do), Evers (H); 136-LB—Proziaeck (Re), Malcolm (Sh), Manske (Gl), Fincher (IV); 141-LB—Owings (Can), Goodling (Co), Norton (Bu), Hoffman (CU); 148-LB—Shipley (Re), Mitchel (Re), W. Bassham (E), Schimmel (Ra); 157-LB—Lowell (MP), Bryson (JC), Leno (Wi), Beatty (Cor); 168-LB—Schneider (Can), Stitt (MP), Radcliffe (Gli), Buss (Cor); 178-LB—Wright (Wi), Gingerich (Can), Isabell (E), Busswell (Wi); 191-LB—Eneral (Ha), James (MC), Ross (Br), Harpole (JC); **HVYWT**—Kinchloe (MP), Stilwell (Sh), Fotheringham (Gli), Gibbons (Gle).

Pennsylvania

By MARK N. FUNK, PIAA Executive Director

As evidence of the great interest in wrestling in Pennsylvania, over 12,000 fans watched four regional tournaments and better than 9,000 sat in on the finals of the state championships, held in 1961 at Penn State. The individual winners were:

95-LB—Jerry Lattimore (Trinity) champion, Bernie Hart (Bethlehem) 2nd; 103-LB—Terry Wilson (Waynesburg), Bob Bell (Columbia); 112-LB—Richie Kelvington (Trinity), Terry Haise (Erie Strong Vincent); 120-LB—Mike Johnson (Lock Haven), Bob Dugan (German Twp.); 127-LB—Ron Wentling (Greenville), Ron Eleuteri (Penssylvania); 133-LB—Lee Deitrick (Lock Haven), Dino Boni (Burgettstown); 138-LB—John Eckenrode (Bethlehem), Frank O'Korn (Canon-McMillan); 145-LB—John Dussling (Springfield, Del. Co.), John Henderson (Lewistown); 154-LB—Bob Kopinsky (Shaler), Mark Lichtenfeld (Upper Darby); 165-LB—Gary Cook (Lock Haven), Bernie Carlson (Forty Fort); 180-LB—Jerry Swope (Lock Haven), Ed Niewinski (Forty Fort); **HVYWT**—Jim Nance (Indiana), Ben Newsome (Susquehanna Twp.).

Rhode Island

By MANUEL GORRIARAN, Secretary, R. I. Interscholastic Wrestling Assn.

La Salle Academy's wrestling squad took four individual titles and captured the Rhode Island Interscholastic team championship. Anthony Pierannunzi was awarded the Outstanding Wrestler's Trophy. Henry Yakey won the Gorriaran Trophy for the greatest number of falls.

TEAM SCORING—La Salle Academy 84, East Providence 70, Moses Brown 47, Mount Pleasant 37, Warwick 36, Providence Country Day 31, Cranston East 27, Bishop Hendricken 17, Hope 15, Central 11.

110-LB—Whitcher (BH) champion, Zelano (LS) 2nd, Grossi (MP) 3rd; 115-LB—Colardo (LS), Kolb (MB), Gibb (W); 121-LB—Ramos (EP), DeMarco (LS), Hanson (MP); 127-LB—LaButti (LS), Vermette (EP), Short (MP); 133-LB—Pierannunzi (EP), Perry (W), Jackvony (LS); 138-LB—Crofoot (PCD), Maggiacomo (MB), Antanavicious (LS); 147-LB—Cerra (LS), Holmes (H), Jones (MB); 157-LB—DeMeo (MP), Buffam (PCD), Eckstein (MD); 167-LB—Cerra (LS), Hazen (MB), Ventriglia (EP); 177-LB—Batty (EP), Trask (W), Scott (Ce); **HVYWT**—Daggett (EP), Lavalle (PCD), Yakey (Cr).

South Dakota

By **BILL HUGHES, Coach, Spearfish H. S.**

Spearfish captured its third state title in four years in the 1961 South Dakota championships, edging Rapid City with a series of higher over-all placings after each had captured three individual titles. Bill Buchholz of Spearfish became the state's first four-time champion.

TEAM SCORING—Spearfish 97, Rapid City 83, Huron 52, Miller 52, Watertown 45, Redfield 43, Moberge 26, Lead 18, Sturgis 16, Pierre 6, S.D. School for the Blind 0.
95-LB—Wallman (Mi) champion, Baum (H) 2nd, M. Mattson (Sp) 3rd, Bradberry (W) 4th; **103-LB**—Tinant (RC), Carpenter (Mo), Matson (Sp), Zin (Re); **112-LB**—Harrold (Mi), Ausmann (Sp), Schroder (H), Cordas (St); **120-LB**—Olson (H), Sprigler (Sp), Stoddard (RC), Stevens (Re); **127-LB**—Dittus (Sp), Hill (L), Keck (Mi), Arendas (St); **133-LB**—Wrught (Re), Ward (RC), Hebert (Sp), Tschetter (H); **138-LB**—Buchholz (Sp), Wangsness (Mi), McElhany (W), Neu (Re); **145-LB**—Drum (W), Goodell (RC), Roth (Re), Arth (H); **154-LB**—Morey (Re), J. Mattson (Sp), Steele (RC), Mattke (H); **165-LB**—Edwards (Sp), Copps (RC), Leech (W), Licking-teller (L); **180-LB**—Audiss (RC), Glader (Mo), Schroeder (H), Eckler (P); **HVYWT**—Dull (RC), Hoese (Sp), Creaser (W), Zens (Mi).

Tennessee

By **JOHN P. FARR, Tournament Director, Red Bank H. S.**

The initial Tennessee State H.S. Wrestling Tournament was held at Chattanooga's Red Bank H.S., with the host school being nipped for championship laurels by city rival Chattanooga H.S. Mitchell Cole of Tennessee School for the Blind was voted the outstanding competitor of the meet.

TEAM SCORING—Chattanooga 77, Red Bank 75, McCallie 47, Tennessee School for the Blind 45, Everet 38, Notre Dame 35, Friendsville 11, Baylor 11.

98-LB—Bunch (R) champion, Wells (M) 2nd, Overly (E) 3rd, Davis (F) 4th; **106-LB**—Cole (TSB), Huddleston (C), Pafe (R), Boehm (ND); **115-LB**—Thrash (R), Sockwell (C), Lewis (TSB), Boring (E); **123-LB**—Wilson (E), Grob (R), Dickinson (C); **130-LB**—Eldridge (C), Bridges (TSB), Finney (E), Steffey (R); **136-LB**—Farr (R), Jamison (ND), Wright (C), Ross (E); **141-LB**—McCall (M), Shill (R), Brewer (TSB), Drinnen (E); **148-LB**—Pendergrass (R), Thompson (TSB), Hinds (C), Dorsey (E); **157-LB**—Schaffer (C), Shultz (M), Wilson (YSB), Marshall (E); **168-LB**—Tessman (M), Stief (ND), Salter (C), Keeble (F); **183-LB**—McGaughey (B), Sussdorff (C), Hudson, Abbott (F); **HVYWT**—Hennen (ND), Payne (C), Collins (M), Lovingood (F).

Utah

By **HORACE H. ROSE, Executive Secretary and Treasurer, UHSAA**

TEAM SCORING: **CLASS A**—Olympus 68, Davis 43, Jordan 40, Granite 38, West 36, Bountiful 26, Bear River 22, Weber 20, South Cache 19, Provo 17, Box Elder 14, Ben Lomond 9, Bingham 9, Payson 7, Bonneville 6, Tooele 5, Orem 4, South 4, East 3, Granger 3, Highland 1, Spanish Fork 1, Carbon, Cyprus, and Springville 0 each.

CLASS B—Delta 51, Millard 50, Morgan 40, Union 39, Wasatch 30, Uintah 29, American Fork 27, Monticello 27, Lehi 24, Pleasant Grove 15, San Juan 13, Dixie 12, Richfield, Grand, and South Sevier 10 each, East Carbon 5, Juab 4, Cedar City 3, North Sevier 1, Wayne 0, Kanab 0.

CLASS A: **95-LB**—Lambert (Ol) champion, Allman (Pr) 2nd, Rampton (D) 3rd, Cole (Grt) 4th; **103-LB**—Olsen (Ol), Rodrigues (D), Cleverly (Bou), McBride (SC); **112-LB**—Bargar (D), Komatsu (Wes), Clement (Bon), Scott (Or); **120-LB**—Poll (D), Stanger (Web), Wardle (J), Nelson (Ol); **127-LB**—Brown (J), Sims (Web), Fuhrman (SC), Beesley (Ol); **133-LB**—Anderson (BE), Moser (Bi), Callister (Ol), Burton (SC); **138-LB**—Mangum (Wes), Leaterwood (J), Squires (Ol), Chatwin (So); **145-LB**—Reese (Grt), Parker (J), Theuer (BR), Bills (E); **154-LB**—Jensen (Ol), Manahan (Grt), Demler (SC), Haskell (Pa); **165-LB**—Prawett (Wes), Lamb (BR), Kimber (Pr), Greene (Grt); **175-LB**—Cooper (Ol), Richardson (Grt), Hansen (BR), Lewis (Grg); **HVYWT**—Paulsen (Bou), Marriott (BL), Hansen (BR), Prince (T).

CLASS B: **95-LB**—Garcia (Mon) champion, Jeffrey (De) 2nd, Rich (Un) 3rd, Carlson (Was) 4th; **103-LB**—Heber (Was), Talbot (De), Turner (PG), Luna (SS); **112-LB**—Bailey (Mon), Kessler (Mi), Merkle (Un), Carter (CC); **120-LB**—Gerber (L), Carlson (W), Massey (Ui), Redd (Mon); **127-LB**—Goodrick (Un), Turner (Mi), Seeter (W),

Harding (Mor); 133-LB—Hafen (Di), Bullock (L), Nordfelt (G), Steele (De); 138-LB—Lyman (De), Buchanan (R), McAfee (AF), Memmott (Mi); 145-LB—Muselman (SJ), Murry (Ui), Pnetz (Mor), Howard (J); 154-LB—Hane (Mi), Huntsman (PG), Herrera (EC), DeeVall (Un); 165-LB—Trujillo (Ui), Aldridge (De), Madsen (SS), Toone (Mor); 175-LB—Monroe (Mi), Smith (AF), Crittendon (Mor), Shepard (Un); HVYWT—Toome (Mor), Dimick (AF), Murdock (Un), Robertson (G).

Virginia

By **GEORGE McCLELLAND, Sports Writer, The Virginian-Pilot**

Though limited to two individual crowns by the strongest field in tourney history, Granby of Norfolk captured its 12th state championship in 1961. Twenty-eight schools entered 260 wrestlers, both figures establishing records for the meet.

TEAM SCORING—Granby 80, Princess Anne 68, Warwick 61, Washington-Lee 54, Norview 47, Wakefield 40, Blacksburg 36, Freeman 31, Mairy 24, Yorktown 21, Churchland 15, Great Bridge 14, Wilson 14, Fleming 12, G.W. Danville 12, Dublin 10, Va. School for the Deaf and Blind 6, Stuart 6, Fairfax 5, Jefferson Senior, Annandale, Cradock, Culpeper 4 each, Falls Church 2, Mt. Vernon 2, McLean 1, Va. Beach 0, Wm. Byrd 0.

98-LB—Fink (Wak) champion, Aeschliman (Gra) 2nd, Ragland (Ma) 3rd, D. Miller (PA) 4th; 106-LB—Fletcher (War) Wellstone (Y), Hatcher (Fr), Stancil (Gra); 115-LB—Hobbs (WL), Samuels (Ma), Johnson (N), Eppes (Wak); 123-LB—Clough (Fr), Bates (N), Powers (War), G. Miller (PA); 130-LB—M. Rowe (PA), Broydwe (Gra), A. Smith (Ch), Via (WL); 136-LB—Franken (War), Chapman (Fr), Reynolds (Y), B. Boyd (N); 141-LB—J. Smith (B), Fisher (WL), Hand (Wak), Green (N); 148-LB—Tedesco (PA), Callahan (Gra), Khoyan (WL), Ball (War); 157-LB—Glover (Gra), G. Boyd (Pa), Youngblood (Wak), Knowing (F); 168-LB—Rivamoto (Gra), Wood (PA), Bradley (GW), Griffith (Ch); 178-LB—Emanuel (War), Gallagher (B), Harrison (Wi), Spicer (WL); HVYWT—Whitley (N), Thompson (GB), O'Donnell (WL), Klina (Gra).

Washington

By **LEE NEWELL, Coach, Washington State University**

Moses Lake H.S. captured the 1961 Washington state championship, in a meet entered by 62 of the 92 schools in the state which participate in the sport. It was Moses Lake's third consecutive title.

TEAM SCORING—Moses Lake 52, Mt. Vernon 45, Burlington 35, Sedro-Wolley 31, Battleground 30, Ephrata 28, Kennewick 26, Kelso 24, Edmonds 23, Mead 23, Fife 21, Franklin Pierce 18, Davis 18, Bellevue 17, Woodrow Wilson 15, Pasco 14, Oak Harbor 13, Blanchet 11, Olympia 10, East Bremerton 9, Mark Morris, Grandview, Quincy and Eastmont 5 each, Shadle Park, Soap Lake and Auburn 4 each, Clover Park, Renton, R. A. Long, Stadium and Eisenhower 3 each, Lake Washington, Connell, Wenatchee, Othello, Pullman, and West Bremerton 2 each, Centralia, Puyallup, Sumner, Hudson's Bay, Central Valley and Richland 1 each.

West Virginia

By **JACK I. MILLER, Parkersburg**

Weirton captured three individual titles enroute to its first West Virginia State H.S. championship at the West Virginia field house. Keyser, a new scholastic mat power, took second. This tournament also marked the downfall of Parkersburg, failing for the first time in eleven years to garner a single individual championship.

TEAM SCORING—Weirton 45, Keyser 28, Fairmont West 25, Shady Springs 25, Morgantown 23, Parkersburg 21, South Charleston 16, Barboursville 15, DuPont 15, Logan 13, Sophia 13, Elkins 10, Harrisville 8, Beckley 4, Mullens 2.

106-LB—Crain (W) champion, B. Dawson (K) 2nd, Jack Davis (SC) 3rd, Richmond (SS), 4th; 115-LB—Jim Davis (SC), Tennant (P), J. Burdette (FW), D. Wilcox (SS); 123-LB—Rakes (SS), Deantonis (Mo), Mancari (D), Chorpenning (W); 130-LB—T. Burnette (FW), P. Wilcox (SS), Balderson (P), Reed (Ba); 136-LB—R. Dawson (K), Handlan (P), Neff (Ba), Floyd (Be); 141-LB—Mills (So), Lambert (L), Hoover (Mo), Bird (W); 148-LB—Childers (W), Weese (E), Lane (Ba), Vidovich (Be); 157-LB—Luchini (Mo), Pittman (H), Jefferson (Ba), D. Davis (So); 168-LB—Burns (W), Staub (FW), Toler (L), Nixon (SS); HVYWT—Rogers (D), Evans (K), Cottilli (W) Radford (Mu).

Wisconsin

By **GEORGE MARTIN, Coach, University of Wisconsin**

With over a hundred teams entering the state tournament series, Milwaukee H.S. captured its first team championship at University Field House in Madison.

TEAM SCORING—Milwaukee Pulaski 33, Coleman 28, Oconomowoc 28, Reedsburg 25, Manitowoc 20, Wisconsin Rapids 20, Tomah 19, Kenosha, Madison East, and Sevastopol 17 each, Amery 16, Janesville 16, Grantsburg 15, Wittenberg 15, Brookfield 14, Milwaukee Custer 13, Milwaukee Washington 13, Menomonee 12, Beloit, Ladysmith, Monroe, and Rice Lake 10, Granville 9, New Richmond 9, Ellsworth 8, Milwaukee Boys Tech 8, Green Bay West, Schofield, and West Bend 7 each, Lake Mills 6, Wisconsin High 6, Bonduel, Madison West, Milwaukee Bay View, and Watertown 5 each, Ft. Atkinson, Milwaukee North, and West Allis Nathan Hale 4 each, Columbus, Waukesha, and Wisconsin Dells 3 each, Ashland, Greendale, Marshfield, Middleton, and Stevens Point 2 each, Berlin, Chetak, Luxemburg, Milwaukee East, Milwaukee Rufus King, and Sturgeon Bay 1.

103-LB—Reed (K) champion, Johnson (RL), 2nd, Kobar (WB) 3rd, Flint (Me) 4th; 112-LB—Bessette (Wit), Mitchell (MC), Bach (ME), Chase (GBW); 120-LB—Berndt (Re), Anderson (Mo), Bentley (Sc), Peterson (NR); 127-LB—Struzik (MP), Nohl (O), Schartner (Se), Beale (WH); 133-LB—Weller (WR), Larson (La), Spolum (T), Staake (MBV); 138-LB—Karpenske (Am), Vondross (Cole), Brown (Me), Dix (WR); 145-LB—Marks (O), Hayes (Be), Gross (E), Carroll (Bo); 154-LB—Langlois (Man), Dingman (Grant), Bethke (ME), Adelman (Re); 165-LB—Patz (Cole), Brelsford (MP), Kussman (Granv), Maun (T); 180-LB—Roberts (J), Mrochinski (MP), Weise (MBT), Hooper (LM); HVYWT—McCoy (MW), Ruf (Br), Tanck (Se), Hynek (Man).

Wyoming

By **JIM BRIDGE, Coach, Laramie H. S.**

Worland H.S. won the Wyoming H.S. Wrestling Championship for 1961.

Casper's Jim Gray was voted the outstanding wrestler in the tournament.

TEAM SCORING—Worland 47, Casper 46, Laramie 39, Powell 38, Lander 30, Cody 26, Evanston 25, Wheatland 25, Saratoga 22, Lovell 19, Riverton 14, Cheyenne East 13, Rock Springs 13, Greybull 11, Newcastle 7.

95-LB—Stephenson (S) champion, King (P) 2nd, Pavlus (G) 3rd, Willemechen (CE) 4th; 103-LB—Dominick (Co), Lucas (Lar), Steinburger (P), Mickelson (Lo); 112-LB—Spawen (Ca), Maki (S), Brinkerhoff (Wo), Heslep (Ri); 120-LB—Hernandez (Wo), Riske (CE), Shaw (E), Ulmer (Co); 127-LB—Sargent (RS), Grosshart (WO), Wallesen (Wh), Matson (Ca); 133-LB—Wilson (Lan), Brighton (Wh), Trujillo (Wo), Jingling (Ca); 138-LB—Darling (Ca), Bickel (Ri), Stites (N), Eriewine (Lan); 145-LB—Snyder (Wo), Frank (Lo), Prewitt (Wh), Williams (G); 154-LB—Frude (Lar), Van Patten (Lan), Anderson (Ri), Argento (P); 165-LB—W. Mickelson (Lo), E. Martin (E), Squires (Lar), Slagle (Lan); 175-LB—Terry (P), Siggins (Co), Andrews (Lar), Garrett (Wh); HVYWT—Gray (Ca), Lowham (E), Thompson (Lan), Willey (P).

Academy School Tournament

By **FREDERICK R. KUHN, Coach, Mercersburg Academy**

Taking five individual titles, the Hill School won the 26th Academy Tournament. Roger Oleson of Hill was named the outstanding wrestler.

TEAM SCORING—Hill 103, Milton Hershey 63, Bryn Athyn 58, Kiski 58, McCallie 39, Riverdale 30, NYMA 25, St. Paul's of NY 18, Wyoming Seminary 16, Albany Acad. 15, St. Paul's of Md. 10, Baylor 9, Sewanee 8, Stony Brook 8, Perkiomen 6, Mercersburg 5, Horace Mann 4, Montclair 3, Friends of NY 1, St. Bernard's 1, Englewood 0.

106-LB—Harper (H) champion, P. Ferrick (K) 2nd, Borthwick (WS) 3rd, Lesesne (R) 4th; 115-LB—Haydn (BA), Fehrs (MH), Christy (H), Greek (Mc); 123-LB—Murray (MH), Trochez (R), Harrison (P), Calcagni (A); 130-LB—Rose (BA), J. Ferrick (K), Moffatt (H), Walker (MH); 136-LB—Via (MH), Stephens (NYM), Parker (Se), Kumer (K); 141-LB—Hartenstein (H), McCall (Mc), Freeman (K), Mash (MH); 148-LB—Klippenstein (BA), Gale (H), Steele (Ba), Schultz (K); 157-LB—Stowell (H), Wells (Mc), Potter (SPM), Haynes (SPN), 168-LB—Oleson (H), McGrady (K), Tessman (Mc), Blizzard (MH); 183-LB—Armentrout (H), Gladish (BA), Fuelhart (K), Winchester (NYM); HVYWT—Lutz (SPN) Crider (MH), McLean (SBr), Doering (BA).

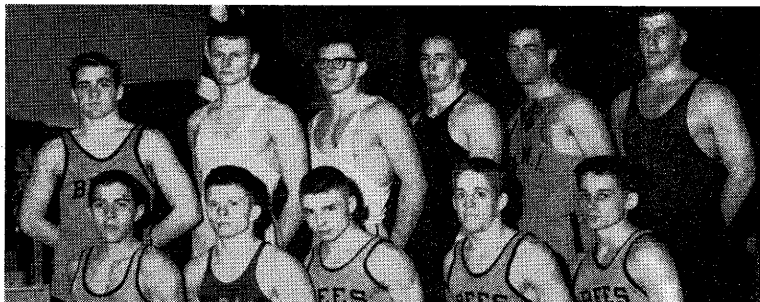

NEW JERSEY INDEPENDENT SCHOOL MONARCHS: Left to right, front row—D'Aloia (St. Benedict's), Losey (Adm. Farragut), McCluskey, M. Coher and PIERRO (St. Benedict's); back row—G. Coher (St. Benedict's), McDowell and Mason (Blair), P. Hingendorf (Pingry), Hatcher (Bordentown), Savidge (Hun).

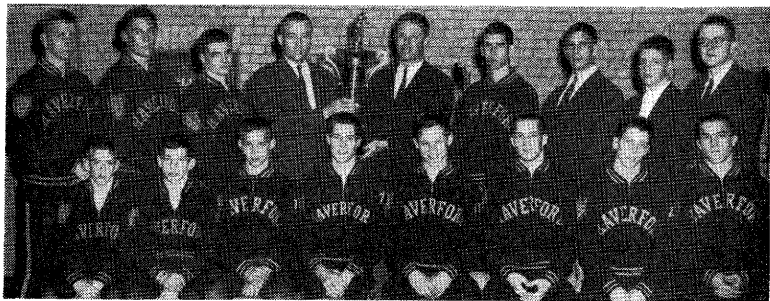

HAVERFORD SCHOOL—REPEAT PHILADELPHIA INTER-ACADEMIC CHAMP: Left to right, front row—Hughes, Oehrie, Pfaeffle, Nance, Kennedy, Andruss, Tate, Walters; back row—Stringer, Smith, Huntington (co-capt.), Coach Buckley, Harter (tourney director), Voorhees (co-capt.), Cullen, Barker, Andrews.

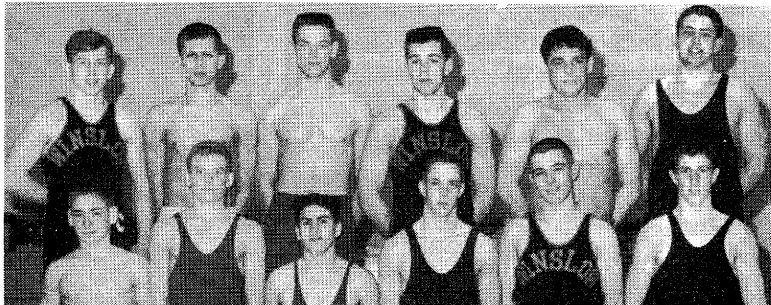

WINNERS AT INITIAL WINNACUNNET INVITATIONAL: Left to right, front row—Depesa (Braintree), Robinson and Marsh (Winnacunnet), Plass (Wilbraham), Roy (Winslow), Hagerty (Wilbraham); back row—Fradette (Winslow), Knorr (Pentucket Regional), Sparkowich (Sanford), Ifill (Winslow), Soulard (Biddeford), Murray (Wilbraham).

Episcopal Invitation Tournament

By NEIL BUCKLEY, *Coach, The Haverford School*

Haverford School successfully defended its title at the 14th annual Episcopal Academy Invitation Tournament. Bernie Dallas (180) from Germantown Academy, was awarded the F. E. Dixon outstanding wrestler trophy.

TEAM SCORING—Haverford School 119, Girard College 95, Penn Charter 70, Episcopal 42, Perkiomen 31, Germantown Friends 22, Valley Forge 22, Germantown Academy 21, Malvern 13, Friends Central 0, Friends Select 0.

95-LB—Brotemarkle (PC) champion, Hughes (H) 2nd, Barnes (PC) 3rd, Ryan (M) 4th; 103-LB—Oehrle (H), Braun (GC), Jack (VF), Shephard (GA); 112-LB—Jones (PC), Buchman (GC), Thomas (GF), Pfaffle (H); 120-LB—Nance (H), Wilson (E), Eddleman (PC), Forcellini (GC); 127-LB—Stuart (PC), T. Hallam (GC), Kennedy (H), Tremper (E); 133-LB—J. Hallam (GC), Schmidt (PC), Schultz (Pe), Andrus (H); 138-LB—Stege (Pe), Tate (H), Maleno (GC), Carnworth (PC); 145-LB—Dougherty (GC), Walters (H), Ginter (VF), Tucker (Pe); 154-LB—Clark (GF), Voorhees (H), Chagan (E), Clayton (PC); 165-LB—Huntington (H), Ditizio (GC), Hoffman (VF), Crosby (PC); 180-LB—Dallas (GA), E. Smith (GC), W. Smith (H), Hall (VF); HVYWT—Croasdale (E), Stringer (H), O'Neill (M), Sheridan (GC).

Ivy Prep School Tournament

By DONALD W. MARSHALL, *Chairman, Stony Brook*

Stony Brook School won the Ivy Prep Championship for the first time since 1954, after finishing second five times in the last six years. Pete Glazier of Riverdale was selected as the outstanding wrestler.

TEAM SCORING—Stony Brook 64, Riverdale 53, St. Paul's 46, Poly Prep 21, Horace Mann 15, Hackley 11, Trinity 8.

106-LB—Hannas (SB) champion, Bezy (Ha) 2nd, Lesesne (R) 3rd, Stewart (T) 4th; 115-LB—Levine (R), Kuo (SB), Vogelson (T), Hummer (P); 123-LB—Race (SB), Trochez (R), Herold (HM), Spatz (SP); 130-LB—Whittaker (SP), Isenberg (R), Leshner (P), Davis (Ha); 136-LB—Leax (SB), Rizzuti (P), J. Pickard (R), Giusio (T); 141-LB—Szabados (SB), Joseponis (SP), Ramos (HM), Sotnek (P); 148-LB—Woods (SB), Stetson (SP), Hamilton (R), Lee (Ha); 157-LB—Kleinzaehler (HM), Haynes (SP), Chernow (Ha), Sawyer (SB); 168-LB—Glazier (R), Hamway (P), Pierce (SB), Quijano (HM); 178-LB—Ladd (SP), Daiker (SB), D. Pickard (R), Fini (T); HVYWT—Lutz (SP), McLean (SB), Jennings (R), Love (P).

New Jersey Independent Tournament

By *The Lawrenceville School Press Club*

St. Benedict's of Newark won the 10th Annual Wrestling Tournament of the NJISAA at Lavino Field House, Lawrenceville. Peter McDowell of St. Benedict's and Paul Savidge of Hun shared the most valuable wrestler award.

TEAM SCORING—St. Benedict's 71, Blair 47, Lawrenceville 44, Pingry 32, Hun 32, Admiral Farragut 27, Bordentown 19, Peddie 18, Delbarton 3.

103-LB—D'Aloia (SB) champion, La Porte (Pi) 2nd, Kovacs (AF) 3rd, Chandler (Pe) 4th; 112-LB—Losey (AF), Mead (Bl), Locasio (SB), Thornton (D); 120-LB—McCluskey (SB), Miller (L), Tilden (Pi), Carduner (Bl); 127-LB—M. Coker (SB), Marcial (Bl), Everett (Bl), Strecker (L); 133-LB—Pierro (SB), Ross (L), Address (H), Kelsey (Pe); 138-LB—G. Coker (SB), Borgen (AF), Snead (Pe), Barnett (L); 145-LB—McDowell (Bl), Fricke (L), Salerno (SB), D. Hilgendorff (Pi); 154-LB—Mason (Bl), Furlong (L), Farmer (Bo), Froelich (SB); 165-LB—P. Hilgendorff (Pi), Speir (H), Solberg (L), Rhum (SB); 175-LB—Hatcher (Bo), Pete Savidge (H), Daesner (L), Morrison (Pi); HVYWT—Paul Savidge (H), Smith (Pe), Steinhardt (Bl), Scotti (SB).

Washington, D.C., Metropolitan Tournament

By KEN TURNER, *Coach, Suitland (Md.) H. S.*

In a closely contested tournament held at Suitland H.S., Episcopal of Alexandria, Va. took its first Metropolitan championship. Harley Ferguson of Episcopal won his second title and was named the outstanding wrestler.

TEAM SCORING—Episcopal 74, Northwestern 69, Northwood 58, Bethesda 56,

Gaithersburg 39, Landon 36, Blair 35, Walter Johnson 34, Wheaton 29, St. Albans 25, Laurel 7, Suttleland 7, High Point 1.

95-LB—Burgess (NW) champion Vitiellis (Su) 2nd, Claggett (La) 3rd, Woodward (Bl) 4th; 103-LB—Shepard (NWd), Watts (Be), McQueen (NW), Chamberlain (Lau); 112-LB—Chesley (NW), Jones (NWd), Raney (Bl), Hall (Lan); 120-LB—Pierson (SA), Satterfield (NW), Goehring (Wh), Williams (Be); 127-LB—Vance (Lan), Creech (Be), Jones (NW), McCann (NWd); 133-LB—Laughlin (Lan), Glover (G), Buzzella (NW), Hiltabide (NWd); 138-LB—Dustman (NWd), Walker (G), Kramp (WJ), Collis (Bl); 145-LB—Tucker (E), Jordan (Ga), Wheeler (WJ), Rodriguez (NW); 154-LB—Winfield (E), Geiger (WJ), Martin (SA), Scott (Bl); 165-LB—Albert (Be), Stewart (E), Goodman (Bl), Coughendur (Wh); 175-LB—Ferguson (E), Fields (WJ), Douglas (Be), Warren (SA); HVYWT—Johnson (NW), Wishon (W), Chapman (E), Stewart (Bl).

Winnacunnet Invitational Tournament

By GEORGE BOSSI, Coach, Winnacunnet H. S.

Hosting teams from Maine and New Hampshire, Winnacunnet H.S. presented the first interscholastic championship in the state in 1961. Braintree, Mass., took team honors and Richard Ifill of Winslow, Me., was the top wrestler.

TEAM SCORING—Braintree, Mass. 74, Sanford, Me. 73, Winslow, Me. 71, Wilbraham Academy, Mass. 60 Winnacunnet, N.H. 46, Biddleford, Me. 30, Wareham, Mass. 28, Ipswich, Mass. 21, Pentucket Regional, Mass. 15, North Andover, Mass. 0, Plimoth Academy, Mass. 0.

95-LB—Depesa (Br) champion, MacLeod (I) 2nd, Handlin (Bl) 3rd, Crapo (Winn) 4th; 103-LB—Robinson (Winn), Alger (Br), Sanford (S), Lord (Wins); 112-LB—Marsh (Winn), Therrien (S), Donald (Br), Fernandez (Wa); 120-LB—Plass (WA), Smith (Wins), White (S), Ellis (Br); 127-LB—Roy (Wins), Sweeney (S), Ives (WA), Saroka (I); 133-LB—Hagerty (WA), Griffin (Winn), Depesa (Br), Pennell (S); 138-LB—Fredette (Wins), Libby (S), Monticiro (Wa), Weinhold (Winn); 145-LB—Knorr (P), Hersom (Bl), Shores (Br), Fredette (Wins); 154-LB—Sparkowich (S), Lincoln (WA), Ward (Wins), Ritchie (Wa); 165-LB—Ifill (Wins), Reera (Br), Gonsalves (Wa), Thompson (Wa); 180-LB—Soulard (Bl), Day (Br), Wenninger (I), Nivison (Wins); HVYWT—Murray (WA), Vachon (S), Peckham (Br), Borsari (Wa).

North Central Association of Schools for the Blind

By SY HALICZER, Jacksonville, Ill.

The 5th Annual North Central Tournament was divided in 1961, with Michigan retaining Class A honors and Kansas triumphing in Class B. Michigan and Kentucky led in individual championships.

TEAM SCORING: CLASS A—Michigan School for the Blind 117, Iowa Braille and Sight Saving School 61, Indiana School for the Blind 56, Illinois Braille and Sight Saving School 54. CLASS B—Kansas School for the Blind 86, Kentucky School for the Blind 70, Minnesota Braille and Sight Saving School 60, Nebraska School for the Blind 48, Wisconsin School for the Visually Handicapped 47, South Dakota School for the Blind 20.

CLASS A: 95-LB—Frees (M) champion, Huebner (In) 2nd, Gashel (Ia) 3rd, Sanders (I) 4th; 103-LB—Phipps (Il), McLouth (M), Baugh (Ia); 112-LB—Parker (M), Rustvold (Ia), Easterling (In), Link (I); 120-LB—Sykora (M), Crockett (I), Schmitt (Ia), Baker (In); 127-LB—Frees (M), Andrews (In), Payne (Ia), Taylor (I); 133-LB—Harris (M), Newman (Ia), McNeeley (In), Johnson (I); 138-LB—Gleason (M), Warren (In), Halverson (Ia), Wessel (I); 145-LB—Gabbink (M), Whaley (In), Ocken (Ia), Donaldson (I); 154-LB—Caffery (M), Enfield (In), Nolan (I), Atterberry (Ia); 165-LB—Crawford (I), Alman (M), McKenna (Ia), Cizek (In); HVYWT—Wauhob (Ia), Stephenson (I), Whitaker (M).

CLASS B: 95-LB—Hardin (Ky) champion, Dey (Ka) 2nd, Belt (SD) 3rd, Larkin (W) 4th; 103-LB—Sturgill (Ky), Lyons (W), Brown (Ka), Hanley (N); 112-LB—Dasher (N), Hutchinson (Ka), Grindstone (SD), Gregorson (M); 120-LB—Randall (Ka), Meysenbourg (W), Derwicke (M), Kilday (N); 127-LB—Snyder (Ka), Sheire (W), Nightingale (M), Mayerchak (Ky); 133-LB—Washington (Ky), Mattie (W), Raleigh (Ka), Kaczmarek (M); 138-LB—Carnes (Ky), Hicks (Ka), Lasley (M), Zabel (SD); 145-LB—Blumenthal (M), Barvance (Ka), Hanson (W), Huey (SD); 154-LB—Million (M), Grey (N), Kutz (Ka), Stokes (Ky); 165-LB—Carver (Ky), Lambrecht (N), Rush (SD), Brown (Ka); HVYWT—Bonesteel (N), Brown (Ka), Johnson (M), Madden (M).

SHOZO SASAHARA

ATHLETIC PRODUCTS

- TIGER nylon wrestling shoes—(new model April '61). Blue or white—inverted eyelets—double reinforced toes and soles—tops in traction—flexibility—lightness. All U.S. sizes.....\$ **5.50**

NEW STYLING NYLON STRETCH UNIFORMS

- International one-piece wrestling uniform.....\$ **8.00**
- College tights—reinforced knees—nylon instep.....\$ **8.50**
with stripe\$ **9.00**
- Wrestling shirt—button or supporter one-piece style.....\$ **5.50**
- Wrestling trunks—overtights or trunks—long leg\$ **5.25**
- Wrestling trunks—overtights—short leg (non-stretch nylon)...\$ **4.25**

All colors—with or without leg stripes—elastic in legs—elastic thread—non-shrink—color fast—complete stretch—lettering in U.S.—15 to 30 days delivery

- Sasahara wrestling film 1200 ft.—16mm—made in Tokyo.....\$**80.00**
training methods—Sasahara takedowns—down wrestling rental (applied to purchase).....per week \$**10.00**
- Sasahara wrestling book—140 pages—680 pictures\$ **5.00**
- Bi-nylon and cotton Judo and Karate uniforms.....to \$**17.00**
- Gymnasts' slippers—white—composition soles\$ **2.50**
- Nylon travel bag—two compartments—two colors.....\$ **6.50**

Complete line of men's and women's gymnastic uniforms—nylon stretch—Exlan—cotton—all colors

Agents for RESILITE SPORTS PRODUCTS—ELMER'S HANDICAPS

Contact our nationally-known area representatives or

SHOZO SASAHARA U.S. AGENCY
347 Beach 147th Street • NEPONSIT 94, Queens, N. Y.



"Wherever you see good sports, you see MacGregor"

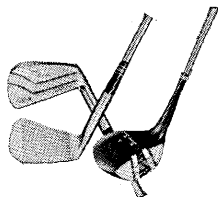
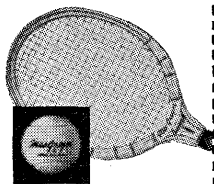

MacGregor

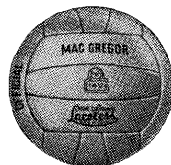
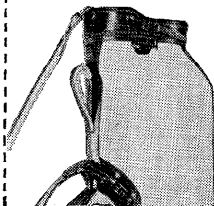

Look to MacGregor first for the finest in all sports equipment.

The MacGregor Co. • Cincinnati 32, Ohio

FOOTBALL • BASEBALL • BASKETBALL • GOLF • TENNIS

OFFICIAL WRESTLING GUIDE

OFFICIAL

Intercollegiate and Interscholastic

1962 WRESTLING RULES

1960-61 NCAA Wrestling Rules Committee

FRITZ G. KNORR, <i>Chairman</i>	Kansas State
RALPH G. ANDERTON	Brown
JOSEPH W. BEGALA	Kent State
CASEY L. FREDERICKS	Ohio State
JOHN H. GUITON	Citadel
JOHN W. HANCOCK	Colorado State College
FRED B. ROBY	Arizona
WILLIAM A. TOMARAS	California
RICHARD L. VOLIVA	Rutgers
*FINN B. ERIKSEN	Waterloo Public Schools, Ia.
*JOHN E. ROBERTS	Wisconsin Interscholastic AA

*Appointed to the Committee by the Executive Committee of the National Federation of State High School Athletic Assns.

RAYMOND E. SPARKS, EDITOR

Index to Rules

	<i>Rule</i>	<i>Sec.</i>	<i>Page</i>		<i>Rule</i>	<i>Sec.</i>	<i>Page</i>
Abusive Conduct	10	5	71	Out-of-Bounds	8	5	66
Advantage, Position of	8	3	66	Overtimes	7	4	64
Byes	6	4	60	Recording	9	2	69
Compete in One Class Only	2	2	56	Penalties	11	..	77
Control	8	2	66	Off Mat to Prevent Fall	10	7g	75
Costumes	3	2	57	Off Mat Intentionally	10	7f	75
Decisions	8	14	68	Forcing Opponent Off	10
Matches	8	14	68	Mat	10	7e	75
Defaults	8	16	68	Stalling	10	7h	75
Definitions	8	..	65	Penalty Chart	78
Distinguishing Emblems	3	2d	57	Point System	9	2	69
Drawings and Elimination	6	..	60	Position of Advantage	8	3	66
For Third Place	6	6	63	Potentially Dangerous
Graphic Illustration of	6	5	61	Holds	10	6	71
Seeding	6	3	60	Holds Over Mouth, Nose,
Eligibility	1	..	56	Eyes, or Throat	10	6a	73
Escape	8	9	67	Predicament	8	13	67
Fall	3	11	67	Referee
With Part of Body off	Costume	89
Mat	8	11a,b	67	Duties	13	1	80
Foreign Substance on Skin	10	3	71	Signals	89
Forfeit	8	15	68	Referee's Position on Mat	8	1	65
Holds—Illegal	10	1	69	Representation	2	..	56
Bending of Fingers	10	1	69	Reversal	8	10	67
Body Slams	10	1	69	Roughness-Unnecessary	10	2	70
Full Double Nelson	10 ^a	1	69	Butting	10	2	70
Hammerlock Above Right	Elbowing	10	2	70
Angle	10	1	69	Gouging	10	2	70
Over-Scissors	10	1	69	Hair-Pulling	10	2	70
Strangle Holds	10	1	69	Kicking	10	2	70
Twisting of Fingers	10	1	69	Strangling	10	2	70
Toe Holds	10	1	69	Striking	10	2	70
Infractions	10	..	69	Seeding	6	3	60
Injuries	12	1	79	Scoring	9	..	68
Accidental	12	2	80	Tournaments	9	1b	68
From Illegal Hold	12	3	80	Dual Meets	9	1a	68
Intermissions	7	2	64	Point System	9	2	69
Interscholastic	85	Spectators' Behavior	13	16	84
Matches—Length of	7	1	63	Stalemate	8	7	67
For First Place	7	1	63	Stalling	10	7h	75
For Third Place in Tour- naments	7	5	65	Take Down	8	4	66
Intermissions between periods	7	2	64	Technical Violations
Intermissions between overtimes	7	4	64	Delaying Match	10	7d	73
Mats	3	1	56	Grasping Clothing	10	7i	77
Near Falls	8	12	67	Holding Legs	10	7b	73
Neutral Position	8	8	67	Intentional going off the mat	10	7f	75
Notification and Agree- ments	14	..	84	Interlocking of Arms	10	7a	73
Objectionable Pads	10	4	71	Interlocking of Fingers	10	7a	73
Enforcement	3	5	58	Interlocking Hands	10	7a	73
Special Equipment	3	4	58	Leaving Mat	10	7c	73
Officials	13	..	80	Stalling	10	7h	75
Referee	13	1	80	Time Advantage	8	2	66
Timekeepers	13	3	80	Time Out	7	2	64
Overtimes	7	4	64	Unnecessary Roughness	10	2	70
				Weighing-In	5	1	58
				Weight Classification	4	1	58
				Weight Control	H. S.	2	85
				Weight Allowance	5	2	59
				Failure to Make	5	3	59

Major Rules Changes

Rule 5, Sec. 7. Changed to cover a forfeit only, now states: A forfeit will eliminate a contestant from third place competition in tournaments (page 60).

Rule 5, Sec. 8. A new section states: A disqualification may eliminate a contestant from third place competition in tournaments (page 60). (See note under Penalty Chart.)

Rule 5, Sec. 8, Note. A new note states: In case of unavoidable circumstances affecting weigh-in or schedule of matches see Rule 13, Sec. 15 (page 60).

Rule 6, Sec. 8. A new section states: No contestant shall be required to wrestle two matches in any tournament with less than a one (1) hour rest between such matches (page 63).

Rule 7, Sec. 6. A new section states: All personnel other than actual participating contestants shall be restricted to an area reserved for such use. This area shall be well removed from the actual mat area and scoring table (page 65).

Rule 8, Sec. 4. Two new sentences have been added as follows: Two points are awarded for the first takedown by each wrestler, and one point for such subsequent takedown during the regular match. In overtime matches two points are awarded for the first takedown by each wrestler and one point for each subsequent takedown (page 66).

Rule 8, Sec. 11a. A new note added to clarify the out-of-bounds rule on a fall situation states: The head must touch the mat on or outside the boundary line to be considered out-of-bounds (page 67).

Rule 8, Sec. 13a. In the last sentence the points awarded for a predicament have been increased from one (1) point to two (2) points (page 67).

Rule 9, Sec. 2. After the first sentence, the points awarded are changed to conform with the last two sentences in Rule 8, Sec. 4 and 13a (page 69).

Rule 9, Sec. 2. Summary of scoring chart has been changed under the title *Individual Match Points* (page 69) to conform with Rule 8, Sec. 4 and 13a.

Rule 10, Sec. 6 The split scissors has been added to the list of potentially dangerous holds. The first sentence reads: The double wristlock, chicken wing, key lock, overhead double arm bar, split scissors, and other holds may cause injuries when used illegally, and are potentially dangerous holds (page 71).

Rule 10, Sec. 7b. The last sentence has been deleted and replaced by: This has reference only to the wrestler in the position of advantage on the mat and does not apply when the defensive man has gained his feet (page 73).

INTERSCHOLASTIC MODIFICATIONS

2. Weight Control Recommendation. Has been changed to accommodate Individual State Associations. It states: The Rules Committee recommends that Individual State Associations formulate a weight control program (page 85).

3. Costume. A new paragraph states: Shirts will become mandatory for the 1962-63 season (page 85).

6. Illegal Holds. This paragraph formerly paragraph 5 changed to include the overhead double arm bar as an illegal hold (page 86).

Picture No. 30 added shows illegal double arm bar with descriptive sentence (page 88).

Official NCAA Wrestling Rules

RULE I—ELIGIBILITY

SECTION 1. Each contestant must be an Amateur as defined in the rules of the National Collegiate Athletic Association and be eligible according to the rules and regulations of the college or university which he represents. Participants in the National Collegiate Wrestling Championships must represent institutions which are active members of the NCAA in good standing and must conform to the rules of eligibility adopted by the NCAA to apply to all annual championship meets conducted by this Association.

Note—See Rule 5, Section 4.

SECTION 2. All colleges, universities and institutions of learning in the United States with acceptable scholastic and athletic standards may be elected to membership in the NCAA. To comply with "acceptable *scholastic standards*" the institution must be on the approved list of the accepted accrediting agency of the district in which the institution is located.

SECTION 3. An institution is considered as having "satisfactory *athletic standards*" on approval of its standards by a two-thirds majority of the active members of the NCAA in the Association District in which the institution is located. Further information regarding application for membership may be obtained from the Executive Director of the NCAA, Walter Byers, 206 Fairfax Building, Kansas City 5, Mo. At least thirty (30) days should be allowed for the above procedure.

RULE II—REPRESENTATION

SECTION 1. An institution shall be represented by only one contestant in each weight class.

SECTION 2. No contestant shall be allowed to represent his institution in more than one class in each meet.

SECTION 3. A representative may not accept a forfeit in one weight class and compete in another class.

SECTION 4. A contestant who weighs-in for one weight class may be shifted to a higher weight class.

National Collegiate Championships SECTION 5. All entries to the National Collegiate Wrestling Championships which are received after the deadline date shall be charged a double entry fee. The deadline shall be nine days in advance of the first tournament session. When the team registers at the National Championships the institutional representative shall indicate the entry in each weight class in so far as it is possible before the weighing-in.

RULE III—MATS, COSTUMES AND EQUIPMENT

Mats SECTION 1. The wrestling area of the mat shall not be less than a square 24 feet by 24 feet. There shall be a mat area at least 5 feet in width which extends entirely around the wrestling area. The entire

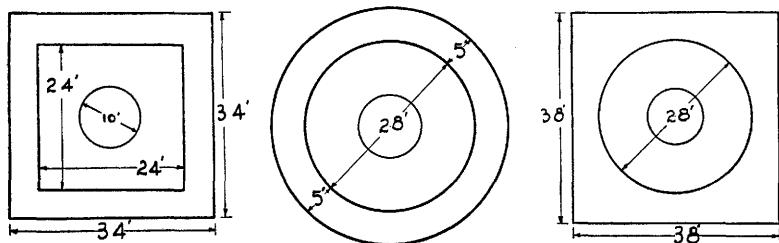

MINIMUM MAT SIZES

A circle with a diameter of 28 feet is a legal wrestling area providing there is a mat area at least 5 feet in width which extends around it.

mat area shall be the same thickness which shall not be more than 4 inches nor less than the thickness of a mat which has the shock absorbing qualities of a 2-inch thick hair felt mat.

It is recommended that a moleskin, canton flannel, rubber, or plastic mat cover be provided sufficiently large to cover the mat proper and all supplementary mats. This cover should be stretched tightly and be held in place by ropes, or tape fastening the mat cover to the under side of the supplementary mats, or by lacing the cover underneath the mats. The wrestling area should be marked on the mat cover by painted lines two inches in width. At the center of the mat proper there shall be similarly painted a circle ten feet in diameter. Whenever the match is started or resumed, the contestants shall be opposite each other on the 10-foot circle and throughout the match contestants are expected to wrestle within this circle so far as possible. There shall be placed at the center of the cover a design, at least twelve inches long, perpendicular to and pointing away from the timer's table. This design designates the place where matches are to start and the direction wrestlers are to face when starting the wrestling from the referee's position on the mat.

Costume

SECTION 2. The costume shall consist of:

a. Full length tights and close fitting outside short trunks. Trunks may be worn without the tights if they are fitted so as to prevent unseemly exposure, however, full length tights and close covering sleeveless shirts are recommended. When trunks are worn without tights, shirts shall be required. The one piece uniform is illegal for interscholastic, intercollegiate and NCAA competition.

b. Light heelless gymnasium shoes reaching above the ankle and laced by means of eyelets.

c. Shirts, if required by the home management. The shirt shall be sleeveless without fasteners at the shoulder and fastened down at the crotch. They shall not be cut away in excess of the shirt illustrated in Figures 1 and 2 (picture of legal shirt, back and front view). The visiting team must be notified in sufficient time to be able to comply with the home team's request. (See Rule 14, Section 3.)

d. It happens occasionally that two contestants look so much alike and are dressed so similarly that it is very difficult for the Referee and spectators to distinguish them. In all dual meets or tournaments, the home management shall have immediately available some provisions for clearly identifying the

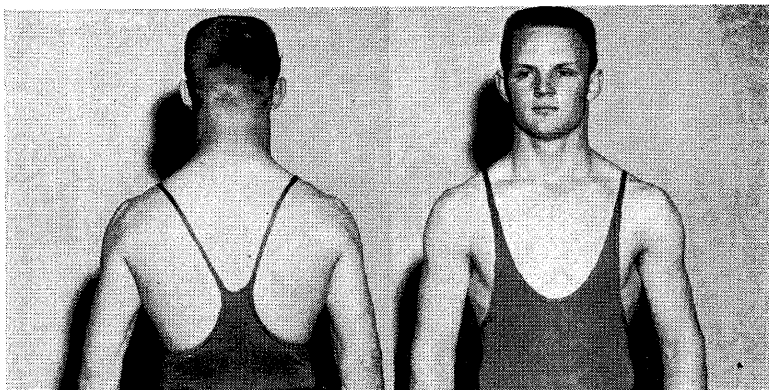

Nos. 1 and 2—FRONT AND REAR VIEW OF SHIRT

This shows front and rear view of official shirt. Any shirt with more exposure is illegal.

contestants. Such provisions may be by means of colored anklets, numbers or any other plan which will accomplish the purpose.

Headgears

SECTION 3. The Wrestling Rules Committee strongly recommends that protective headgear be used in all practice and competition.

Special Equipment

SECTION 4. Any mechanical device which does not allow normal movement of the joints and prevents one's opponent from applying normal holds shall be barred. Any legal device which is hard and abrasive must be covered and padded. Loose pads are prohibited.

Enforcement

SECTION 5. The legality of all equipment (mats, costumes, helmets, devices, pads, etc.) shall be decided by the referee.

RULE IV—WEIGHT CLASSIFICATIONS

SECTION 1. Competition shall be divided into eight weight classes as follows:

123 lbs.	137 lbs.	157 lbs.	177 lbs.
130 lbs.	147 lbs.	167 lbs.	Unlimited

The 115-lb. and/or 191-lb. classes may be officially included in the weight classification provided either or both are adopted by individual conferences. Interconference meets shall be contested in the original (8) weights.

For the National Collegiate Wrestling Championships the 115 and 191-lb. classes will be included. These weights will count in the scoring of the team championship.

RULE V—WEIGHING-IN AND DESIGNATION OF CONTESTANTS

Time

SECTION 1. *a. Tournaments.* Each day of the tournament, except the first day, contestants will weigh-in a maximum of five hours and a minimum of four hours before the meet is scheduled to begin.

For the first day of the National Collegiate Wrestling Championships contestants will weigh-in a maximum of six hours and a minimum of five hours before the meet is scheduled to begin

b. The contestant who is to represent his institution must be named before the drawings are made.

c. *Dual Meets.* Contestants may weigh-in a maximum of five hours and a minimum of one-half hour before the meet is scheduled to begin. The exact maximum time shall be decided by mutual agreement of the competing teams. The home team's representative shall be sent onto the mat first, and he cannot be withdrawn or replaced.

d. *Supervision.* The Referee or other authorized person shall supervise the weighing-in of contestants.

e. Teams may weigh-in on home scales by mutual agreement of coaches and shall furnish the weight list with actual weights listed.

Weight Allowance SECTION 2. *a. Dual Meets.* In all dual meets, net weights shall be required. No overweight is permitted nor should it be requested.

b. *Tournaments.* In tournaments a one pound allowance shall be given each day over the weight limit of the previous day.

Failure to Make Weight SECTION 3. Any contestant failing to make weight at the minimum time shall be rejected. If a contestant fails to weigh-in on the second or subsequent day a forfeit shall be awarded his opponent and points for the forfeit and advancement shall be scored.

Medical Examinations SECTION 4. At the time of the weighing-in on the opening day of the annual National Collegiate Championships,

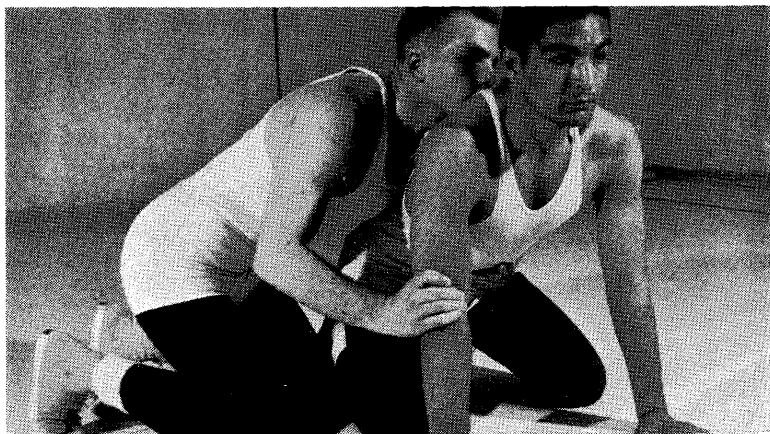

No. 3—LEGAL "REFEREE'S POSITION ON MAT"

This position is shown as required in Rule 8, Section 1, a and b. Note particularly that offensive wrestler's leg is outside of defensive wrestler's leg.

a physician or physicians shall be present to examine all contestants for communicable diseases and shall disqualify any contestant who, in their judgment, will endanger other participants. In other meets it is recommended that a medical examination of all contestants be made at the time of the weighing-in, and the presence of a communicable disease or any other condition, which in the opinion of the examining physician makes the participation of that individual inadvisable, should be considered full and sufficient reason for disqualification.

SECTION 5. No substitution is allowed in dual meets or tournaments for injured contestants.

SECTION 6. Defeat due to injury in a tournament does not eliminate a man for third place competition.

SECTION 7. A forfeit will eliminate a contestant from third place competition in tournaments.

SECTION 8. A disqualification may eliminate a contestant from third place competition in tournaments. (See note under penalty chart.)

Note—In case of unavoidable circumstances affecting weigh-in or schedule of matches, see Rule 13, Section 15.

RULE VI—CONDUCT OF TOURNAMENTS

Places Scored **SECTION 1.** In all tournaments four places shall be awarded as follows: The loser in the final first place match shall automatically take second place; the winner of the final consolation match shall be awarded third place and the loser fourth place.

Drawings **SECTION 2.** Immediately after the expiration of the minimum weighing-in time, drawings shall be made. Drawings shall be made in accordance with the graphic illustrations as provided in Sections 5, 6 and 7 of this rule.

Seeding **SECTION 3.** Whenever there are two outstanding contestants in any class, the name of one of these contestants shall be placed in the upper half of the drawing bracket and the name of the other in the lower half. In case several seeded men are of equal ability, their seeded positions shall be determined by drawing.

If there is one outstanding wrestler in any class and also two others who are distinctly superior to the remainder in that class, those wrestlers should be seeded in different quarter brackets of the opposite half bracket from the outstanding wrestler. A seeded contestant shall have the same opportunity to draw for the bye as other contestants in his bracket.

In the annual National Collegiate Championships, whenever possible, contestants from the same geographical location or conference who have previously met during the season shall be drawn so as to prevent them from meeting in the first round.

Byes **SECTION 4.** When the number of competitors is not a power of two (that is, 4, 8, 16, 32, 64) there shall be "byes" in the first round. The number of pairs which meet in the first round shall be equal to the difference between the number of competitors and the next lower power of two. There will be no byes after the first round and no further drawing is necessary for the first place or consolation rounds. The byes, if even

m number, shall be equally divided between top and bottom. If the number of byes be uneven, there shall be one more bye at the bottom than at the top, as shown in Section 5 of this rule.

Any conference or other tournament may be conducted under any bracketing that is agreed upon by the participating schools.

SECTION 5. Graphic Illustration of Drawings and Seeding.

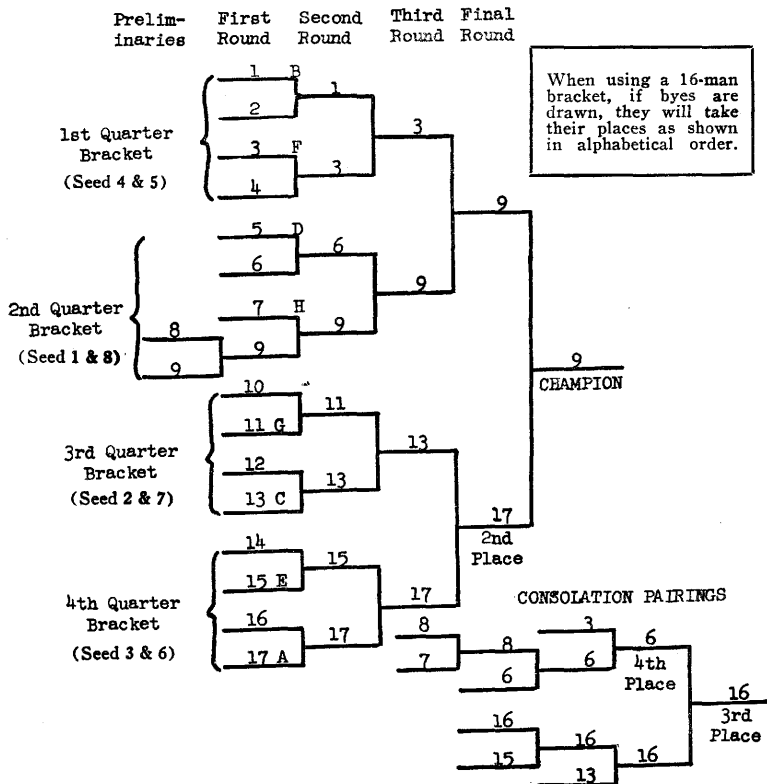

Number 1 seeded man draws for possible positions 5, 6, 7, 8, 9, in 2nd Quarter Bracket.

Number 2 seeded man draws for possible positions 10, 11, 12, 13, in 3rd Quarter Bracket.

Number 3 seeded man draws for possible positions 14, 15, 16, 17, in 4th Quarter Bracket.

Number 4 seeded man draws for possible positions 1, 2, 3, 4, in 1st Quarter Bracket.

Number 5 seeded man draws for position in opposite half of Quarter Bracket #1.

Number 6 seeded man draws for position in opposite half of Quarter Bracket #4.

Number 7 seeded man draws for position in opposite half of Quarter Bracket #3.

Number 8 seeded man draws for position in opposite half of Quarter Bracket #2.

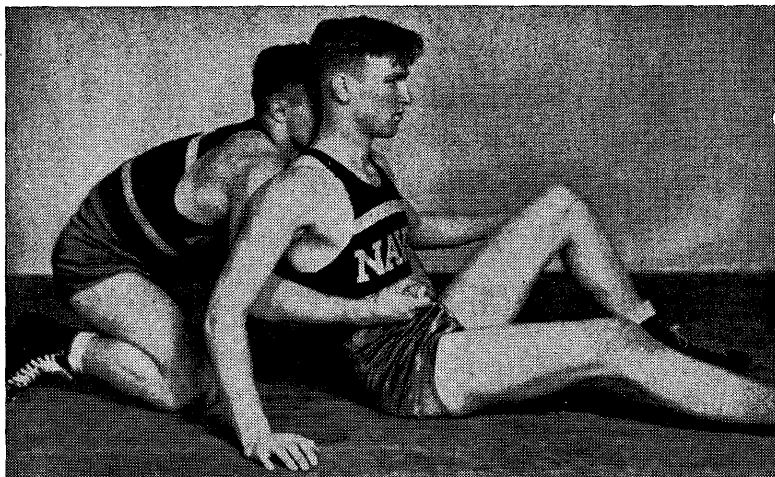

No. 4—INTERLOCKING OF HANDS AROUND THE BODY—A Technical Violation
Offensive wrestler is not allowed to lock hands, wrists or arms around body while defensive wrestler is supported by parts other than his feet.

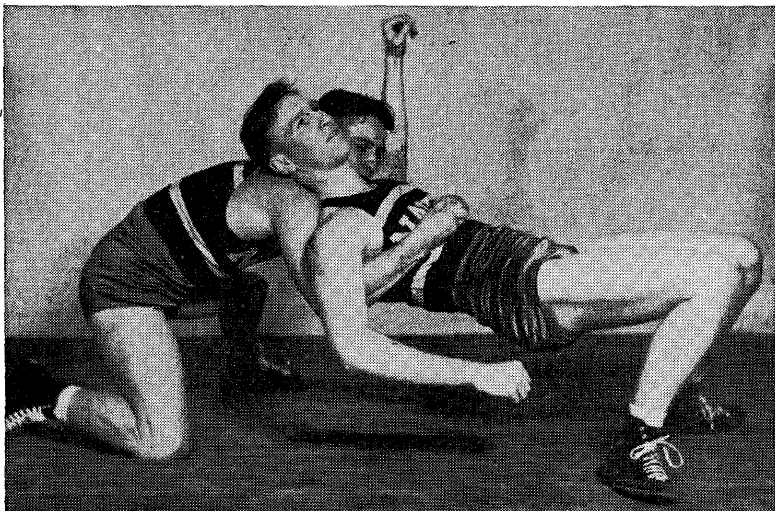

No. 5—LEGAL USE OF THE HANDS IN WAISTLOCK
This shows the legal use of the hands of the top man. The defensive contestant's supporting parts except feet are clearly off the mat.

Contestants Eligible for Third Place Matches

SECTION 6. *a.* Immediately after completion of the first semi-final match in each weight the third place consolation rounds shall start between all contestants defeated by the winner of this semi-final match. (See *b* following.)

After completion of the second semi-final match in this same weight the same plan shall be followed as indicated in the preceding paragraph. The winners of the third place consolation rounds in each of the two half-brackets in each weight class, meet in the final consolation match to determine the third and fourth place winner.

b. When only two contestants have been defeated by the winner of any semi-final match the two defeated contestants shall compete and the winner of the match shall meet the corresponding winner from the other half-bracket to decide the third and fourth place awards. When more than two contestants have been defeated by the winner of any semi-final match, preliminary third place matches will be necessary and *should be conducted in accordance with the original first round drawings*; therefore, those eligible for the third place consolations should be matched in the order in which they were defeated by the finalists in this half-bracket. The eligible contestants are designated in Section 6a of this Rule.

Example

SECTION 7. Referring to the Graphic Illustration under Section 5, those eligible for the third place rounds in the upper half-bracket 8, 7, 6, 3, we will assume that 8 wins from 7 and then 6 wins from 8 and 6 defeats 3.

In the lower half-bracket three contestants 16, 15 and 13 have been defeated by the finalist 17 and therefore, only two matches are necessary. We will assume 16 defeats 15 and later defeats 13. He meets 6 in the final consolation match in this weight. The winner 16 is awarded third place and the loser 6 fourth place. All third place matches shall be run off prior to the first place finals matches.

SECTION 8. No contestant shall be required to wrestle two matches in any tournament with less than one (1) hour rest between such matches.

SECTION 9. The Wrestling Rules Committee recommends that medals and team trophies be formally presented in a ceremony made as impressive as possible.

RULE VII—CONDUCT OF MATCHES

SECTION 1. All regular matches shall consist of three three-minute periods. The first period will start with both contestants standing opposite each other and on the 10-foot circle. The wrestlers will come forward, shake hands with the right hand, pass each other, turn to the left at the edge of the circle and, when the Referee blows his whistle, begin wrestling. A fall during this or either subsequent period terminates the match. If neither contestant secures a fall in this first period, the Referee shall recess the match and place the wrestlers in the Referee's position (Rule 8, Section 1) with the appropriate contestant in the position of advantage (Rule 7, Section 3). The second three-minute period shall be started immediately by the Referee's whistle. If no fall occurs during this second period, upon its expiration the Referee shall again recess the match, place the contestant who started the second period in the position of advantage underneath and start the third period as before. If no fall occurs during this final period, upon termination of the match the Referee shall award the contest as provided

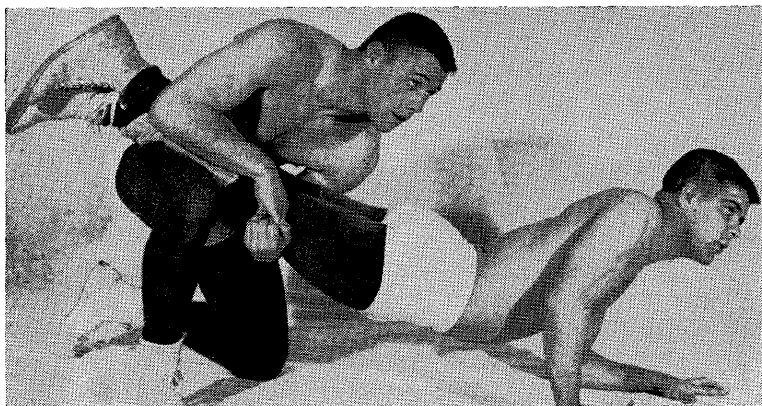

No. 6—INTERLOCKING OF HANDS AROUND LEGS

This position is a technical violation

(Rule 8, Section 14 and Rule 7, Section 4). The time in a match is continuous except when the Referee stops and starts a match.

Intermission

SECTION 2. Each recess between the periods of any match shall be only such time as is required by the Referee to bring the contestants into the proper position for the next period. No rest shall be permitted except for injury. (See Rule 12, Section 1.)

Choice of Position

SECTION 3. *a. Dual Meets.* Immediately before the contest starts the Referee shall call the captains to the center of the mat and decide by the toss of a coin which team has the choice of position at the start of the second period in each weight class. The winner of a toss may choose the odd or even weight class. A choice of odd or even matches in dual meets is not altered in case of a fall, default or forfeit.

b. Tournament. Immediately following the end of the first period the Referee shall determine which wrestler has the choice of position at the start of the second period, by the toss of a coin.

SECTION 4. *Overtimes.* In tournament competition when there is a tie in points the contestants shall wrestle two extra periods of two minutes each (consolation matches, two periods of one minute each) starting from the referee's position as in the second and third periods of the regular match. The choice of position shall be determined by the toss of a coin. There shall be one-minute rest between the regular match and the first overtime period and no rest between the first and second overtime periods. The points and time advantage are not cumulative throughout the match and overtime periods, and only the points and time advantage scored in the overtime period shall be counted in determining the winner. A jury of two judges and the referee shall observe the overtime periods. When there is a tie in points at the end of the overtime periods the jury shall select the winner by ballot without any consultation and the match shall be awarded to the contestant who has shown superior wrestling ability in the overtime periods. The signed

ballots of the jury shall be recorded on the score sheet. The criteria for determining superior wrestling ability are attempts to secure falls, take-downs, reversals, and escapes along with the maintenance of control.

Consolation

Matches

SECTION 5. Consolation matches shall consist of three two-minute periods conducted in the same manner as regular matches in tournaments. Overtime periods in consolation matches shall consist of two one-minute periods.

Control of

Mat Area

SECTION 6. All personnel other than actual participating contestants shall be restricted to an area reserved for such use. This area shall be well removed from the actual mat area and scoring table.

RULE VIII—DEFINITIONS

Referee's

Position on the Mat

SECTION 1. *a. Defensive Wrestler.* A stationary position in which the defensive wrestler is on his knees facing in the direction indicated by the design with his hands in the center of the mat. He must keep both knees on the mat and they shall not be spread more than the width of the shoulders. The legs must be parallel, with the toes neither turned out or under in an exaggerated position. The heels of both hands must be on the mat not less than 12 inches in front of the knees; and the elbows shall not touch the mat.

b. Offensive Wrestler. The offensive wrestler shall be on his knees at the side of his opponent with his head along the mid line of his opponent's back. The palm of his right (or left) hand shall be placed loosely against the defensive man's navel at the waistline and the palm of his left (or right) hand shall be placed loosely on the back of opponent's near elbow. Both of his knees shall be on the mat outside of defensive wrestler's near leg. His knee shall not touch the near leg of his opponent and shall be even with or ahead of the defensive man's foot. (See Picture No. 3)

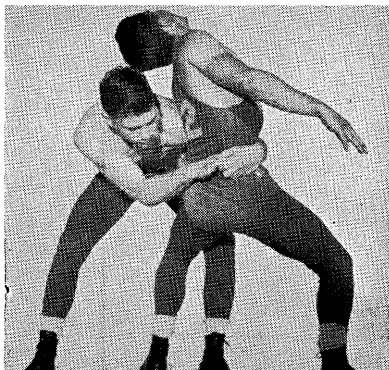

No. 7—LEGAL USE OF HANDS IN
BODYLOCK

This complete bodylock is legal because defensive wrestler is in a standing position. This hold would be a technical violation if defensive wrestler had both knees on mat. (See Rule 10, Section 7.)

Time Advantage **SECTION 2.** The offensive wrestler who has control in an advantage position over his opponent is gaining time-advantage. A timekeeper assigned to each wrestler records his accumulated time-advantage throughout the match or a multiple timer may be permitted to record the time-advantage. At the end of the match the Referee subtracts the lesser time advantage from the greater. If the contestant with the greater time-advantage has less than one minute of net time-advantage, no point is awarded. If he has one full minute or more of net time-advantage, he is awarded *one* point by the Referee. No contestant can be awarded more than *one point* for time-advantage in any one match. The contestant with the lesser time-advantage receives no points even though he accumulates several minutes of time in the advantage position.

Note—Control is a situation in which a contestant exercises and maintains restraining power over his opponent.

Position of Advantage **SECTION 3.** A position in which a contestant is in control of his opponent. Control is the determining factor. The failure of the offensive wrestler to get his head out from the defensive wrestler's arm does not necessarily prevent the offensive wrestler from having control. The offensive wrestler is entitled to this advantage until such time as his opponent gains a neutral position or a reversal. (See Rule 8, Sections 5, 8, 9 and 10.)

Takedown **SECTION 4.** Whenever a contestant brings his opponent to the mat and gains control while the supporting points of either wrestler are within the wrestling area he has gained a takedown. Two points are awarded for the first takedown by each wrestler, and one point for each subsequent takedown during the regular match. In overtime matches, two points are awarded for the first takedown by each wrestler and one point for such subsequent takedown.

Note—The supporting points of either wrestler are the parts of the body touching the mat that bear the weight of the wrestler's body other than the parts with which he is holding his opponent. When down on the mat the usual points of support are the knees, the side of the thigh and the buttocks. In a standing position the feet are the main points of support.

Out-of-Bounds **SECTION 5.** Contestants are "out-of-bounds" when any supporting part of either wrestler touches or goes beyond the boundary line with the following exceptions:

a. When a take-down is imminent, wrestling shall continue as long as the supporting points of either wrestler remain within the boundary lines of the wrestling area.

b. When a fall is imminent, wrestling shall continue as long as the head and both shoulders of the defensive wrestler are on the mat proper within the boundary lines.

c. When one wrestler has the advantage position the match shall continue as long as the main supporting parts of either wrestler remain within the wrestling area. If however the referee anticipates a difficult situation at the edge of the mat he may in accordance with Rule 13, Section 11, stop the match and resume the wrestling in the center of the mat.

Resumption of Wrestling After Out-of-Bounds

SECTION 6. The position to be assumed by the contestants at the resumption of a match shall be neutral or the Referee's position on the mat as determined by the position held upon going out-of-bounds. If neither wrestler has control the match shall be resumed with both wrestlers opposite each other and on the 10-foot circle. If one wrestler has the advantage position he will take the offensive Referee's position in the center of the mat.

Stalemate

SECTION 7. When the contestants are interlocked in a position other than a pinning situation in which neither wrestler can improve his position nor tries to improve his position, the Referee shall stop the match and wrestling shall be resumed as for out-of-bounds.

Neutral Position

SECTION 8. A position in which neither wrestler has control.

Escape

SECTION 9. An escape occurs when the defensive wrestler gains a neutral position while the supporting points of either wrestler are within the wrestling area.

Reversal

SECTION 10. A reversal occurs when the defensive wrestler comes from underneath and gains control of his opponent either on the mat or in a rear standing position while the supporting points of either wrestler are within the wrestling area.

Fall

SECTION 11. Any part of both shoulders or area of both scapula held in contact with the mat for two seconds constitutes a fall. The two-second count (one-thousand-and-one, one-thousand-and-two) shall be a silent count by the Referee and shall start only after the Referee is in such position that he knows positively that a fall is evident, after which the shoulders or scapula area must be held in continuous contact with the mat for two seconds before a fall shall be awarded.

a. A fall shall not be awarded when one or both shoulders or head of the defensive contestant are out-of-bounds. (See Rule 8, Section 5b.)

Note—The head must touch the mat on or outside the boundary line to be considered out-of-bounds.

b. If the defensive wrestler is handicapped by having any portion of his body off the wrestling area, no fall shall be awarded and out-of-bounds shall be declared.

c. When the match is stopped for out-of-bounds in a fall situation, the match shall be resumed in the Referee's position on the mat. (See Rule 8, Sections 1 and 6.)

Near-Fall

SECTION 12. A near-fall is a situation in which the offensive wrestler *has control of his opponent in a pinning combination* with both shoulders or the scapula area held in contact with the mat for one full second or when one shoulder of the defensive wrestler is touching the mat, and the other shoulder is held within one inch or less of the mat for two full seconds. Three points shall be awarded for these situations.

Predicament

SECTION 13. A predicament is a situation in which the offensive wrestler *has control of his opponent in a pinning combination* and a fall or near-fall is imminent.

a. When both shoulders of the defensive wrestler are held continuously within

approximately four inches of the mat, or less, for one full second or more, a predicament shall be scored. Two points shall be awarded for a predicament.

b. When one shoulder of the defensive wrestler is touching the mat, and the other shoulder is held within an angle of 45 degrees or less with the mat, but not sufficiently close to award a near-fall, for one second or more, a predicament shall be scored.

Note 1—A near-fall or predicament is ended when the defensive wrestler gets out of the pinning position and into a position in which a fall is no longer imminent.

The Referee must not signal the score for a near-fall or a predicament until the situation is ended. Only one near-fall or one predicament shall be scored in each pinning situation regardless of the number of times the offensive wrestler places the defensive wrestler in a near-fall or predicament position during the situation.

Note 2—Regardless of the length of time a defensive wrestler may be held in a pinning combination, no predicament or near-fall may be awarded except as provided in Rule 8, Sections 12 and 13 above.

Note 3—Only a wrestler with the advantage who has his opponent in a pinning hold may score a near-fall or predicament. Bridgebacks in body scissors or bridgeovers with a wristlock are not considered near-fall or predicament situations although a fall may be scored.

Note 4—When the defensive wrestler places himself in a precarious situation during an attempted escape or reversal, a near-fall or predicament shall not be scored unless the offensive wrestler has a pinning hold.

Decisions

SECTION 14. If no fall has resulted after expiration of the three regular periods of any match as provided in Rule 7, Section 1, the Referee shall award the match to the contestant who has scored the greater number of points as provided by the point system in Rule 9, Section 2. If there is a tie in the number of points scored, the Referee shall declare the match a draw in dual meets. See Rule 7, Section 4 for tournaments.

Forfeit

SECTION 15. A forfeit is received by a wrestler when his opponent for any reason fails to appear for the match. In order to receive a forfeit, a wrestler must be dressed and appear on the mat. (See Rule 5, Section 3.)

Default

SECTION 16. A default is awarded in a match when one of the wrestlers is unable to continue wrestling due to an injury.

RULE IX—SCORING

Team Score

SECTION 1. *a. Dual Meet.*

(1) *Fall.* Five points shall be scored toward the team total for each contestant who wins by a fall, default or forfeit.

(2) *Decision.* The decision shall count three points on the team score.

(3) *Draw.* In case of a tie two points shall be scored for each team.

b. Tournaments. In tournaments, first place in each weight class shall count 10 points, second place 7 points, third place 4 points and fourth place 2 points. These points shall be awarded as soon as earned. At the conclusion of the championship semifinals, each winner shall receive seven points. At the conclusion of the championship finals, each winner shall receive three additional points, each loser no additional points. At the conclusion of the

consolation semifinals, each winner shall receive two points. At the conclusion of the final third place matches, each winner shall receive two additional points, each loser no additional points. One additional point shall be scored for each match won by a fall, default or forfeit throughout the tournament. In addition, one point shall be scored for each match won in both the championship and consolation eliminations except for the final first and third place matches. No points are awarded for a bye in any round.

Match Point SECTION 2. In all matches the contestants are awarded
Score System points by the Referee in accordance with the following system:

First Takedown (by each wrestler) (Rule 8, Sec. 4)	2 points
Subsequent Takedown (Rule 8, Sec. 4)	1 point
Escape (Rule 8, Sec. 9)	1 point
Reversal (Rule 8, Sec. 10)	2 points
Near-Fall (Rule 8, Sec. 12)	3 points
Predicament (Rule 8, Sec. 13)	2 points
Time Advantage (Rule 8, Sec. 2)	1 point for one full minute or more of net accumulated time in the advantage position. One point is the maximum to be awarded for the match and this point shall be recorded on the final score.

Penalties (See Rule 11 and the Penalty Chart)

Note—Method of Recording Score for an Overtime Match.

Example: 3-3, 1-0 (OT)*
 3-3, 1-1, (UD,SD)**
 * OT — Overtime
 **UD — Unanimous Decision
 SD — Split Decision

SUMMARY OF SCORING

<i>Individual Match Points</i>		<i>Tournament Points</i>	
First Takedown		1st Place	10 pts.
(by each wrestler)	2 pts.	2nd Place	7 pts.
Subsequent Takedown	1 pt.	3rd Place	4 pts.
Escape	1 pt.	4th Place	2 pts.
Reversal	2 pts.	Fall	1 pt.
Near Fall	3 pts.	Default	1 pt.
Predicament	2 pts.	Forfeit	1 pt.
Time Advantage	1 pt.	*Advancement	
(maximum for one or more minutes)		Rule 9, Sec. 1b)	1 pt.
<i>Dual Meet Points</i>			
Fall	5 pts.	Decision	3 pts.
Forfeit	5 pts.	Draw	2 pts.
Default	5 pts.		

RULE X—INFRACTIONS

Illegal Holds SECTION 1. Any hold shall be allowed except the hammer lock above the right angle; the twisting hammer lock; front headlock; the straight head scissors (even though the arm is included); over-scissors; flying mare with the palm up; full (double) nelson; strangle holds; all body slams; toe holds; twisting knee lock; the bending, twisting or forcing of

the head or any limb beyond its normal limits of movement; locking the hands in a double arm bar from a neutral position; and any hold used for punishment alone.

Note 1—Contestants may grasp all four fingers in an effort to break a hold, but pulling back the thumb, or one, two or three fingers is illegal.

Note 2—The term "slam" is interpreted as lifting and bringing an opponent to the mat with unnecessary roughness. This infraction may be committed by a contestant in either the top or bottom position on the mat as well as on a takedown. A contestant who lifts his opponent clear of the mat is responsible for the safe return of that opponent to the mat. A forceful trip is not interpreted as an illegal slam providing the defensive wrestler is not lifted completely off the mat.

Note 3—A leg hooked over the top toe of an opponent's straight body scissors is interpreted as an over-scissor and therefore illegal.

Note 4—A wrestler applying a legal hold should not be penalized when his opponent turns the legal hold into an illegal hold. The Referee shall cause the hold to be released if there is danger of injury. However, the match need not be stopped unless the Referee finds it necessary to do so in order to correct the situation.

Note 5—Whenever possible an illegal hold should be prevented rather than called.

Unnecessary Roughness SECTION 2. Intentional striking, gouging, kicking, hair pulling, butting, elbowing or any intentional act that endangers life or limb shall be grounds for disqualification on first penalty if the referee considers such act as flagrant misconduct. The referee shall follow the penalty chart for the penalties in the case of less flagrant unnecessary roughness. (See Penalty Chart.)

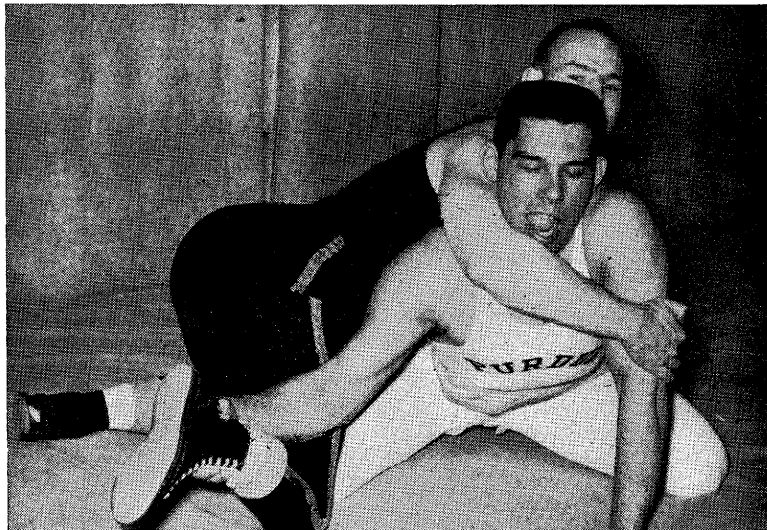

No. 8—ILLEGAL TWISTING KNEE LOCK

This shows the start of a twisting knee lock. If the leg is forced further this will become an illegal hold (Rule 10, Section 1). The Referee should anticipate the danger of injury from this hold and be in a position to block it before it reaches the danger point.

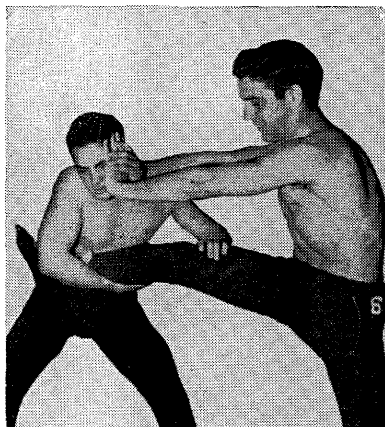

No. 9—LEGAL BLOCKING ON
FACE (ON CHIN)

Blocking on chin or forehead is legal but is not legal over face proper; that is, over mouth, nose or eyes.

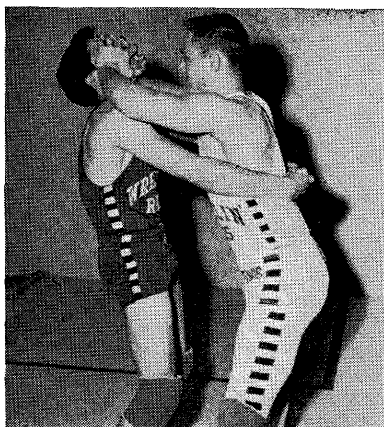

No. 10—ILLEGAL BLOCKING ON
FACE (ON FACE PROPER)

This form of blocking is illegal because it is over mouth, nose and eyes, is contrast to position in No. 9.

Foreign Substance on Skin SECTION 3. The use of oil or greasy substances which cannot be completely removed shall be grounds for disqualification at the discretion of the Referee. Time out for the removal of such foreign substance shall be cumulative with the time out for injuries throughout the match. The total time out shall not exceed three minutes. (See Rule 12, Section 1.)

Objectional Pads and Braces SECTION 4. (See Rule 3, Section 4 and the Penalty Chart.)

Abusive Conduct SECTION 5. Conduct of a coach, contestant, or spectator that becomes abusive or interferes with the orderly progress of a match shall be grounds for removal from the premises. The home management shall be responsible for the removal of the violators at the request of the Referee. (See Penalty Chart.)

Potentially Dangerous Holds SECTION 6. The double wristlock, chicken wing, key lock, overhead double arm bar, split scissors, and other holds may cause injury when used legally, and are potentially dangerous holds. Contestants should know the dangers of these holds and the blocks for them. The Referee should anticipate danger of injury from these holds and be in position to block them before they reach the danger point. Furthermore, all Referees, coaches and contestants should understand that any and all holds used in such a way as to endanger life or limb are illegal and all Referees should verbally caution contestants against forcing a potentially dangerous hold into an illegal position. The double wristlock and chicken wing become illegal when forced into a twisting hammer lock position as in the case of

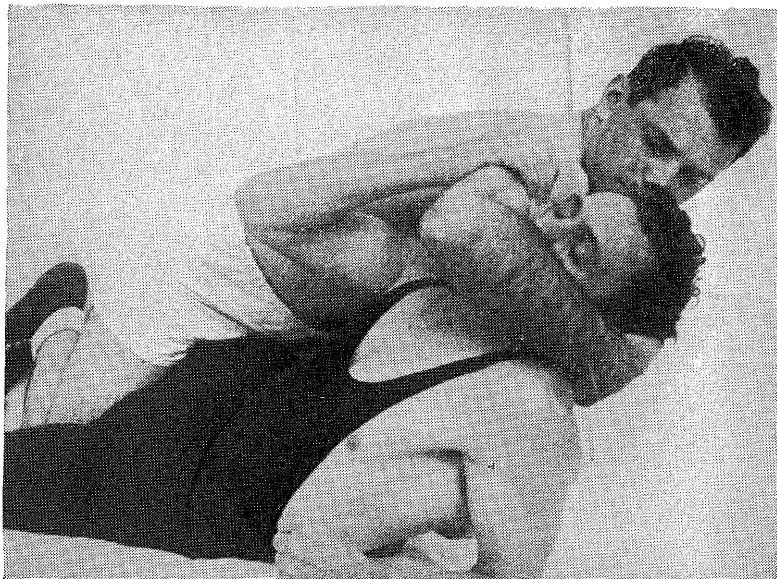

No. 11—ILLEGAL FACE HOLD

Shows a hold commonly used but which is contrary to both the letter and spirit of amateur wrestling rules. It is frequently used momentarily in order to prevent defensive wrestler from coming out from underneath or to bring defensive wrestler back into position for a fall. Referee should see that offensive wrestler does not secure unfair advantage by means of this illegal action.

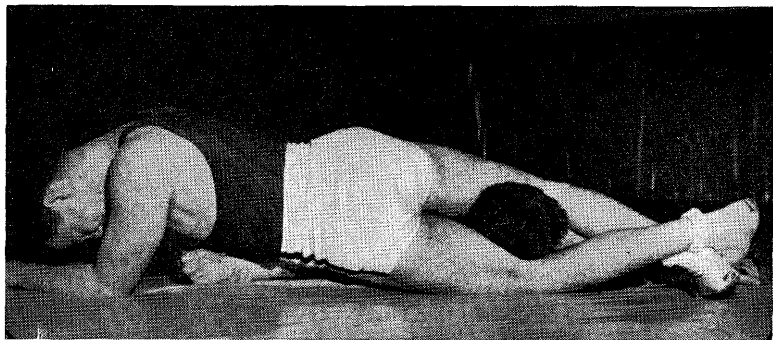

No. 12—ILLEGAL HEAD-SCISSORS

This hold is illegal. All straight scissors on the head are illegal.

applying the force parallel instead of perpendicular to the long axis of the body.

It should be understood that no contestant should ever be put in a position where he must forfeit a neutral position, a position of advantage or a fall because of an injury or danger to life or limb, and the Referee should promptly stop any and all holds which in his opinion may so result. If a legitimate hold is forced to such an extent as to endanger a contestant or if it becomes a punishing hold, the Referee shall stop the match and require the hold to be broken. The match shall be resumed in the neutral or Referee's position as determined by the position held at the time the match was stopped.

a. Any holds over the mouth, nose, eye or front of throat shall not be permitted. Pressure from the side of the hand, forearm or wrist is considered a hold and therefore barred when used on the mouth, nose, eyes or front of throat. Forcing such a hold may be considered unnecessary roughness depending on the intent of the act as determined by the Referee and shall be penalized accordingly.

Technical Violations

SECTION 7. a. Interlocking Hands. Interlocking of fingers, hands or arms, around the body or both legs by the offensive (See Penalty Chart) contestant while on the mat is a technical violation. This has reference only to the wrestler in the position of advantage on the mat and does not apply when the defensive man has gained his feet or when the lock is used as a pin hold. Interlocking of fingers, hand or arms, is permitted when the defensive man is standing. The mere touching of the defensive man's hands to the mat is not considered a change in this position unless the hands are used as supporting parts, in which case, the offensive contestant is allowed reaction time to release the lock. It is unsportsmanlike for the defensive contestant to touch his hands to the mat in order to release the offensive wrestler's lock and the Referee shall not call a violation if the lock is held in such cases.

Note—The Referee shall not call this violation when the defensive man is in the process of a reversal or escape. The defensive man is allowed to complete the reversal or escape provided he does so in a continuous maneuver. If the defensive man fails to complete the reversal or escape after an opportunity to do so, the Referee will stop the match and award the penalty. (See Penalty Chart.)

b. *Holding Legs.* It is a technical violation for the wrestler in the advantage position on the mat to grasp the defensive wrestler's leg or legs with both hands or arms unless such action is designed to break his adversary down and go into a pinning combination or to prevent an escape or reversal. Repeatedly grasping and holding the leg or legs with both hands or arms merely to break the defensive wrestler down or to keep him under control for the purpose of stalling is a violation under this rule. This has reference only to the wrestler in the position of advantage on the mat, and does not apply when the defensive man has gained his feet.

c. *Leaving Mat Without Permission.* It is a technical violation to leave the mat without first receiving permission to do so from the Referee.

d. *Delaying Match.* Delaying the match such as straggling back from out-of-bounds, unnecessary changing and adjusting equipment, repeatedly assuming incorrect referee's position and repeatedly making false starts from the referee's position are technical violations.

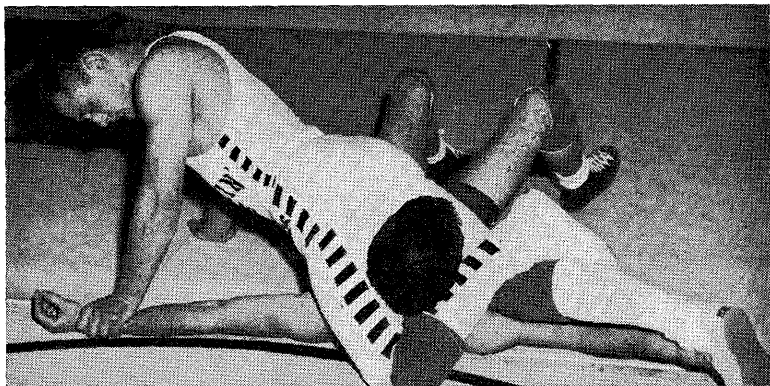

No. 13—LEGAL HEAD-SCISSORS (FIGURE 4 HEAD-SCISSORS)

The straight head-scissor is illegal. The figure 4 Head-Scissor is considered legal when taken as shown above, with the hold on either side of the face.

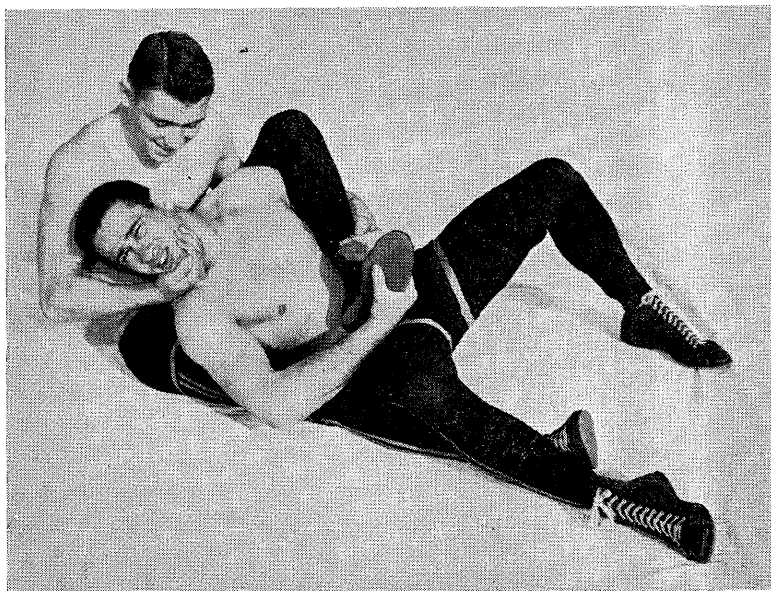

No. 14—LEGAL FOOT (INSTEP) HOLD

The defensive wrestler may grasp the instep, heel or ankle in his effort to escape, providing the pressure is not such as to endanger the ankle, knee or hip joint.

e. Intentional Forcing Opponent Off Mat. Intentional forcing opponent off the mat to prevent a take-down, reversal or an escape is a technical violation. (See Penalty Chart.)

f. Intentional Going Off Mat. Intentionally going off the mat to prevent a take-down, reversal or escape is a technical violation. (See Penalty Chart.)

g. Defensive Wrestler Intentionally Going Off Mat. It is a technical violation if the defensive wrestler intentionally walks, crawls, rolls or bridges off the mat. No penalty is provided if a near-fall or predicament is awarded during this violation.

Note—It is considered a violation if the contestant in a figure-four body scissors intentionally goes off the mat to get the hold released.

h. Stalling. It is the responsibility of both contestants to maintain action throughout the match by making an honest attempt to stay in the circle and wrestle aggressively whether in the top, bottom or neutral positions. (See Penalty Chart.)

(1) *Neutral Position.* Each wrestler must make an honest attempt to stay in the circle and secure a take-down regardless of the time or score of the match. A contestant who continually avoids contact with his opponent is stalling. A contestant may leave the circle to maneuver for position provided he continues his attempt to gain an advantage and makes an effort to work back into the circle. Taking a position near the edge of the mat for the purpose of going off the mat, or allowing his opponent to push him off when the opponent makes an effort to go behind, is stalling.

(2) *Advantage Position.* The contestant in the advantage position on the mat shall make an honest attempt to wrestle aggressively. A period of twenty

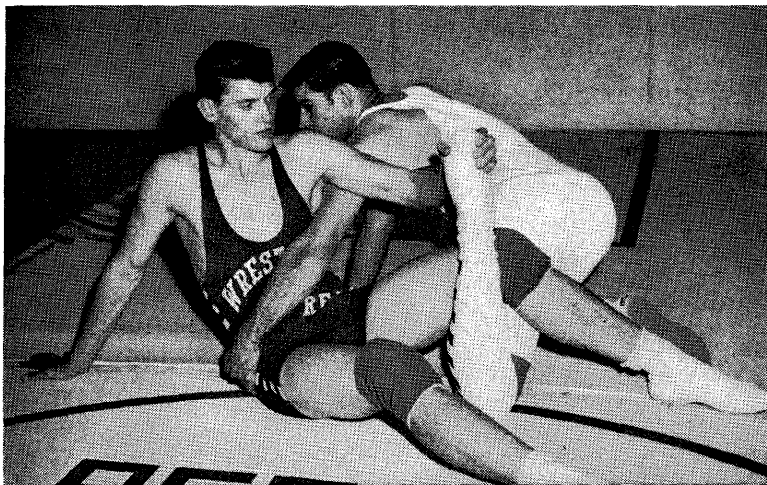

No. 15—ILLEGAL TOEHOLD (ALSO TWISTING KNEELock WHICH IS MORE DANGEROUS THAN TOEHOLDS)

All toeholds, regardless of the degree to which the leg is twisted are illegal under these rules. Any pressure against the knee joint as shown by the above illustration constitutes an illegal hold.



No. 16—OVER-SCISSORS (AN ILLEGAL HOLD)

The over-scissors is barred entirely under these rules because it is only a punishing hold and is of no value unless defensive contestant who uses it is allowed to force the hold, which thereby endangers the ankle and knee of his opponent.

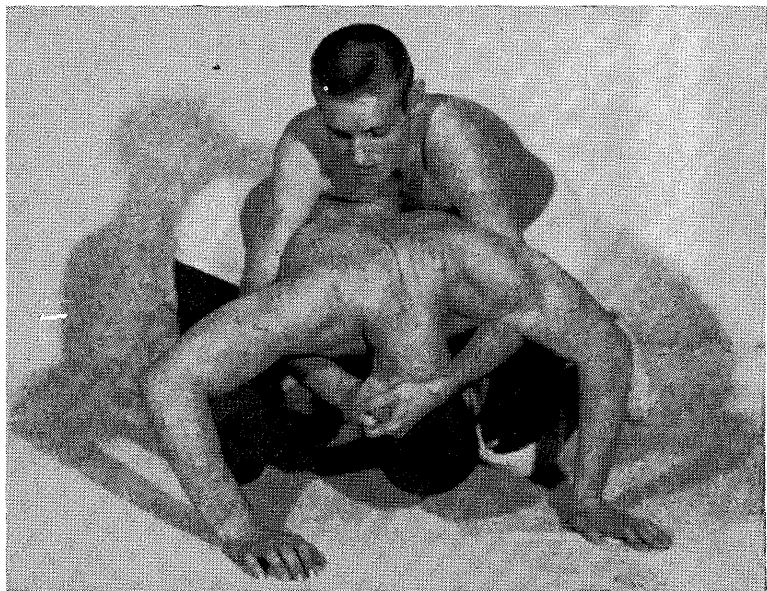

No. 17—FULL NELSON—AN ILLEGAL HOLD

Most of the difficulty has arisen when the three-quarter is confused with the full nelson. In the full nelson the aggressor places both arms under his opponent's arms and clasps his hands or wrists on the back of his opponent's head. (See Figure No. 24)

seconds shall be sufficient time for the Referee to decide whether or not a contestant retaining a stalling hold has made an attempt to improve his position. For the second and subsequent penalties a period of fifteen seconds shall be sufficient time to determine the intent to stall.

Note—Any legal hold is not to be construed as a stalling hold if in the opinion of the Referee the offensive wrestler has a fair chance to pin his opponent and is making a real effort to do so.

(3) *Defensive Position.* Refusing to wrestle aggressively in the defensive position is stalling and shall be penalized as a technical violation. (See Penalty Chart.)

i. Grasping Clothing, etc. No grasping of clothing, mat or mat cover by a contestant is permitted and any advantage gained thereby shall be nullified. Grasping clothing to prevent an escape, reversal, takedown or fall, is a technical violation.

RULE XI—PENALTIES

SECTION 1. The infractions of the rules are penalized in accordance with the penalties as listed on the Penalty Chart. (Page 78.)

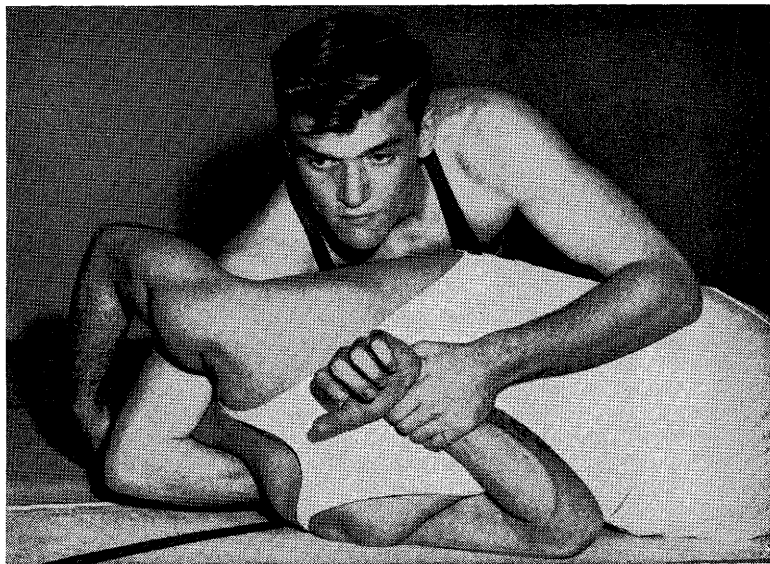

No. 18—ILLEGAL HAMMERLOCK (ABOVE RIGHT ANGLE)

The hammerlock is a legal hold, provided the arm is not bent above the right angle (i.e., provided that the arm is not carried above the small of the back); and provided, further, that the hand is not forced out away from the body, making it a twisting hammerlock. In this illustration the arm is carried distinctly above the right angle and is dangerous.

PENALTY CHART

Infractions	First Penalty	Second Penalty	Third Penalty	Fourth Penalty	Rule 10 Sections
Illegal Holds					1
*Technical Violations	1 pt. N.C.	1 pt. N.C.	2 pts. N.C.	Disqualify	7
***Unnecessary Roughness					2
Abusive and/or Unsportsmanlike Conduct (See Rule 13, Sec. 16)	Warning	Deduct 1 team point	Remove from Premises		5
Flagrant Misconduct					2
Greasy Substance on Skin and/or Objectional Pads and Braces					3 4

Key: N.C.—no change

SUMMARY OF TECHNICAL VIOLATIONS (Rule 10, Sec. 7):

- Interlocking Hands (Sec. 7, a)
- Holding Legs (Sec. 7, b)
- Leaving Mat Without Permission (Sec. 7, c)
- Delaying Match (Sec. 7, d)
- Intentional Forcing Opponent Off Mat (Sec. 7, e)
- Intentional Going Off Mat (Sec. 7, f, g)
- Stalling (Sec. 7, n, (1), (2), (3))
- Grasping Clothing, etc. (Sec. 7, i)

*Note. On technical violations involving stalling a verbal warning shall be given before the first penalty is assessed.

**Note. Disqualification due to a technical violation, illegal holds, or less flagrant unnecessary roughness does not eliminate a contestant from competition for third place in tournaments. Disqualification for any other reason eliminates a contestant from competition for third place in tournaments.

***Note. Points for unnecessary roughness may be awarded in addition to points earned.

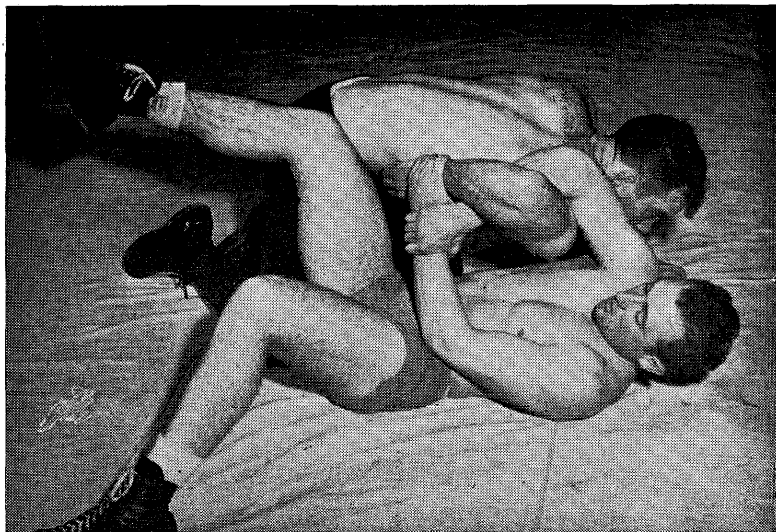

No. 19—LEGAL DOUBLE WRISTLOCK ON THE MAT

The double wristlock on the mat is legal if the direction of the force is perpendicular to the long axis of the body.

SECTION 2. In calling each penalty the Referee shall stop the match, give the hand signal for the points or warning (pages 92 and 93) and announce the penalty so that the contestants, scorers, coaches and spectators are aware of it.

Sequence of Penalties

SECTION 3. The penalty chart indicates the sequence of penalties and they are cumulative throughout the match including overtime.

RULE XII—INJURIES AND DEFAULTS

SECTION 1. An injured contestant has a maximum time-out of three minutes which is cumulative throughout the match including the overtime. Nose bleed or any other excessive bleeding shall not be interpreted as an injury and the number and length of time-out periods for such bleeding is left to the discretion of the Referee. There shall be no limit to the number of time-out periods which may be taken in any match, but the total time-out shall not exceed three minutes. If, at the expiration of the time-out, he is able to continue wrestling, the match shall be resumed as if the contestants had gone out-of-bounds.

If a contestant is rendered unconscious he shall not be permitted to continue the match without the approval of a physician. If the injured contestant is unable to continue wrestling, the match shall be awarded in accordance with Sections 2 and 3 of this Rule.

Accidental Injury SECTION 2. If a contestant is accidentally injured and is unable to continue the match, his opponent shall be awarded the match by default due to injury.

Injury from Illegal Action SECTION 3. If a contestant is so injured by any illegal action that he is unable to continue, the match shall be defaulted to the injured contestant and shall be scored as a fall. In case of an intentional attempt to injure an opponent, the offender shall be disqualified. (See Rule 10, Section 2 and Penalty Chart for "Flagrant Misconduct.")

Attendants During Time-Out SECTION 4. No more than two attendants and a physician shall be permitted on the mat with a wrestler during time-out.

RULE XIII—OFFICIALS

Referee's Duties SECTION 1. On matters of judgement the Referee shall have full control of the meet and his decisions shall be final and without appeal. On matters of a technical nature, the current NCAA Rules shall be the final authority.

SECTION 2. Before the contestants come to the mat the Referee shall:

- Inspect contestants for presence of oils or greasy substances, rosin, objectionable pads, improper clothing, finger rings, long finger nails, etc.
- Clarify the rules with coaches and contestants.
- Advise contestants to report on the circle at the center of the mat opposite each other ready to wrestle.

SECTION 3. The referee is responsible for the seating arrangement at the officials table in accordance with one of the diagrams below:

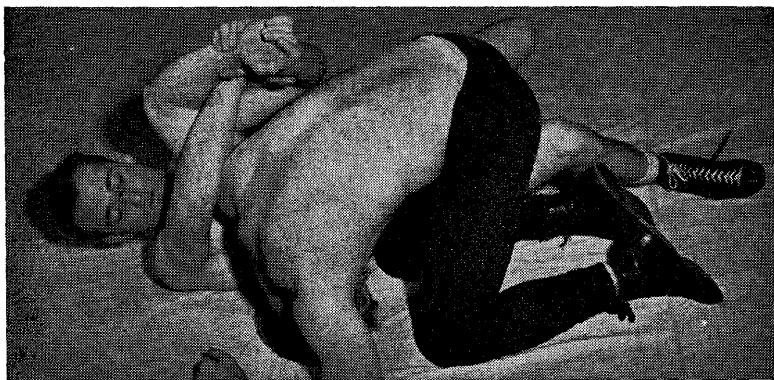

No. 20—ILLEGAL DOUBLE WRISTLOCK ON THE MAT

This cut shows double wristlock turned into a typical twisting hammerlock that will injure opponent's shoulder if the arms are forced upward, unless opponent turns with the pressure, which often he is unable to do promptly enough to prevent injury to the shoulder.

WHEN INDIVIDUAL CLOCKS OR STOP WATCHES ARE USED

Home Team Assistant Timekeeper	Visiting Team Assistant Timekeeper	Match Timekeeper	Visiting Team Scorer	Home Team Scorer
--------------------------------------	--	---------------------	-------------------------	---------------------

WHEN MULTIPLE TIMER IS USED

Timekeeper	Visiting Scorer	Announcer or Home Scorer
------------	-----------------	--------------------------

SECTION 4. Instruct the Match Timekeeper that he is:

- a. In charge of assistant timekeepers, and scorers, and should be constantly checking their activities at all times.
- b. Responsible for keeping the over-all time of the match.
- c. Responsible for recording accumulated time-outs for injury.
- d. Responsible for informing the Referee, only after an imminent situation has passed, whenever there is disagreement by the official scorers and/or timekeepers.
- e. Responsible for assisting the Referee in determining whether a situation occurred before or after the termination of a period.
- f. Responsible for calling the minutes to the Referee, contestants, and spectators in each match. The last minute shall be reported at fifteen second intervals. (45, 30, 15 seconds.)

Note—The Home Institution shall provide each timekeeper with an accumulative time clock for recording the time during the match. The match timekeeper shall be provided with two extra accumulative time clocks for recording time out in case of injury to the contestants. The match timekeeper shall also be provided with a gong, horn, or bell.

A multiple timer may be used in place of time clocks.

SECTION 5. Instruct the Assistant Timekeepers that they are responsible for:

- a. Recording the accumulative time advantage of the contestants, to whom they have been assigned when indicated by the Referee.
- b. Constantly checking each other's time advantage recording.
- c. Constantly checking the match timekeeper's time recording.
- d. Showing the Referee the stop clock recording of the time advantage each contestant has accumulated at the end of the match.
- e. Stopping time advantage when the Referee signals illegal interlocking of hands.

SECTION 6. Instruct the Scorers that they are responsible for:

- a. Recording which contestant has the position of advantage at the start of the second and third periods.
- b. Recording points scored by both contestants when signaled by the referee.
- c. Constantly checking each other's score reading.
- d. Immediately advising the match timekeeper when they are in disagreement regarding the score.

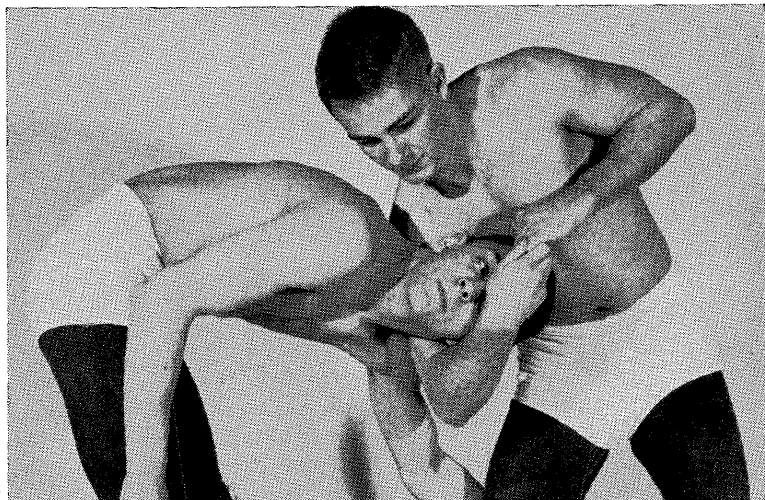

No. 21—ILLEGAL FRONT HEAD LOCK

This cut shows how the front head lock is used to counter a leg pickup. This hold is dangerous and is illegal.

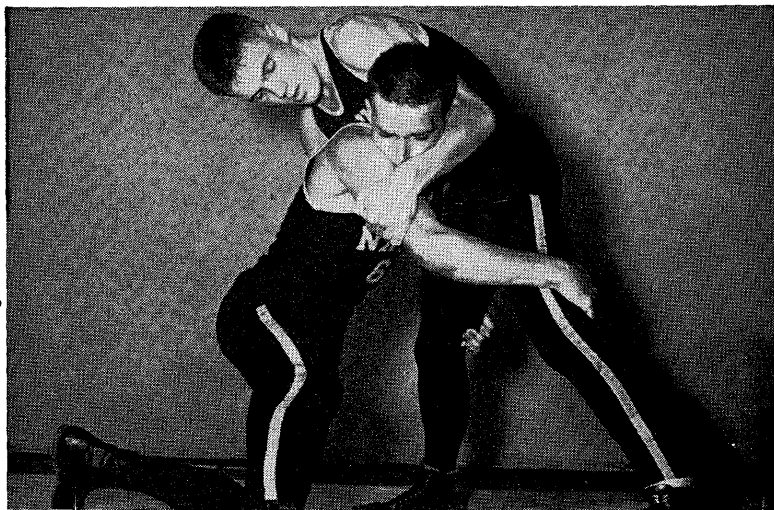

No. 22—A LEGAL CROSS FACE

It is an effective and legal block for the double leg pick-up.

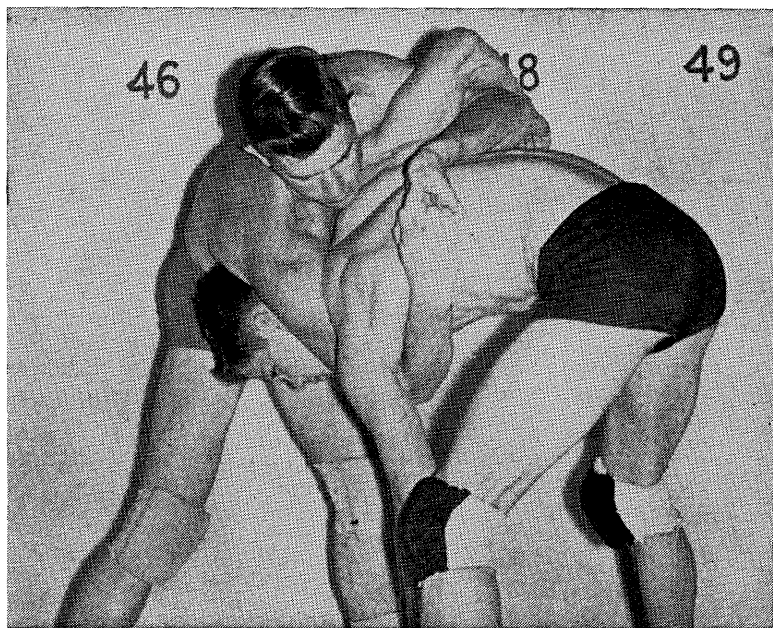

No. 23—ILLEGAL DOUBLE ARM BAR

Locking hands in a double arm bar from a neutral position.

e. Keeping the score board operator continually advised of the official score during each match.

f. Showing the Referee the scorecard at the end of each match.

SECTION 7. Before the dual meet starts call the team captains to the center of the mat for the toss of the coin to determine the choice of position at the start of the second period. (Rule 7, Section 3.)

SECTION 8. The Referee will use the Wrestling Officials Signals.

SECTION 9. The Referee shall notify the timekeepers as follows:

- a.* When the match is started or stopped for any reason.
- b.* When time advantage begins or ends for a contestant.
- c.* Whenever time is involved in any situation occurring in the match.

SECTION 10. The Referee shall notify the scorer, when warnings or points are awarded to either contestant. (See Signals for Referees.)

SECTION 11. The Referee should anticipate difficult positions on the edge of the mat and prevent them by stopping the match, and resume wrestling at the center of the mat, as in the case of an off-mat decision.

SECTION 12. The Referee shall be firm in enforcing the letter and spirit of the rules and penalize consistently any repeated infractions. He must enforce vigorously and promptly the penalties for the infractions as provided in Rules 10 and 11. On each penalty the referee shall stop the match and announce the penalty in the prescribed manner so that the contestants, scorers, coaches and spectators are aware of it. (See Signals for Referees.)

SECTION 13. The Referee shall caution the user of a potentially dangerous or illegal hold in order to prevent possible injury. Such holds should be stopped by the Referee, if possible, before reaching the dangerous stage.

SECTION 14. The Referee should not place his hands under the shoulders of a contestant unless absolutely necessary to determine a fall.

SECTION 15. The Referee should meet promptly, in a spirit of good sportsmanship, any situation developing unexpectedly.

SECTION 16. If the conduct of a coach, contestant, or a spectator interferes with the orderly progress of the match, the home management shall be responsible, at the request of the Referee, for the removal of the offender from the premises. (See Penalty Chart.)

SECTION 17. At the end of a match the referee shall order the contestants to shake hands and raise the hand of the winner. If there is a doubt as to the winner the Referee shall order the contestants to stay on the mat while he checks the time advantage and the scorer's records to decide the winner. The time advantage, if any, shall be recorded on the score board and the referee shall declare the winner in accordance with the instructions in the first sentence of this section. In dual meets, if the match is a draw the referee will raise one hand of each wrestler.

Note 1—If in the opinion of the Referee there is an error in the recordings of the timekeepers and/or scorers, the Referee shall correct the error and render his decision accordingly.

Note 2—In overtime periods if the points are even the referee and two judges shall determine the winner by ballot. (See Rule 7, Section 4.)

RULE XIV—NOTIFICATION AND AGREEMENT OF MEETS

Equal Rights for Visiting Teams **SECTION 1.** All modifications of rules of competition, "ground rules," etc., proposed by the home manager, must be submitted to the manager of the visiting team, or teams, a sufficient length of time before date of meet for agreement to be reached on same, and no such action is binding unless approved by the visiting team or teams.

SECTION 2. In dual meets the selection of a Referee and the maximum weighing-in time shall be mutually agreed upon at least ten days prior to date of meet.

Note—In case the Coaches concerned are unable to agree on a shorter maximum weighing-in time than the five hours specified as the maximum in these rules, it is understood that the maximum amount of time as specified in the rules shall hold.

SECTION 3. The home management shall notify visiting teams at least ten days prior to date of meet the exact time and place of the meet, the name of the referee, and if shirts will be required.

Supplementary Modifications for Interscholastic Wrestling

The NCAA Rules shall apply with the following exceptions:

1. **Eligibility.** Contestants shall be eligible under the rules of the High School Athletic Association of the State in which their school is located.

2. **Weight Classification.** Competition shall be divided into weight classes as follows:

103 lbs.	127 lbs.	145 lbs.	165 lbs.
112 lb.	133 lbs.	154 lbs.	Unlimited.
120 lbs.	138 lbs.		

The 95 and/or 180-lb. classes may be officially included in the weight classification provided either or both are adopted by individual state association. Interstate dual meets shall be conducted in the original ten weights.

Beginning January 1st and continuing until February 1st, two additional pounds will be allowed in each weight class. Beginning February 1st and continuing for the remainder of the season, one additional pound shall be allowed in each weight class. This will make a net increase of three pounds beginning the 1st of February.

Weight Control Recommendation. The Rules Committee recommends that Individual State Associations formulate a weight control program.

3. **Costume.** Shirts will become mandatory for the 1962-63 season.

4. **Weighing In of Contestants.**

A. **DUAL MEETS.** Contestants may weigh in a maximum of one hour and a minimum of one half-hour before time the meet is scheduled to begin. (By mutual consent of the competing schools the college regulations may be followed.)

B. **TOURNAMENTS.** Each day of the tournament, contestants may weigh in a maximum of five hours and a minimum of one hour before the meet is to begin, with one pound allowance to be given each day over the weight limit of the previous day.

Note. Changes in weighing in time may be made by the individual state associations.

5. **Length of Matches.**

A. **DUAL MEETS.** These matches shall be six minutes in length divided into three periods of two minutes. No rest is allowed. These matches shall be conducted in the same manner as set forth in Rule 7 and Rule 8, Section 14.

B. **TOURNAMENT.** These matches shall consist of three periods of two minutes each, conducted in the same manner as third-place matches under

Rule 7, Sec. 5. If a match results in a tie, it shall be decided in accordance with Rule 7, Sec. 4, except the overtime shall consist of *two one-minute periods*.

6. **Illegal Holds.** In addition to the illegal holds barred in Rule 10, all headlocks without the arm or leg included, and the overhead double arm bar are illegal.

Note 1—The full three-quarter nelson is not to be interpreted as a headlock.

Note 2—Pulling the head over the shoulder with hands locked or overlapped is not to be interpreted as a headlock.

A. LEGAL HEAD HOLDS.

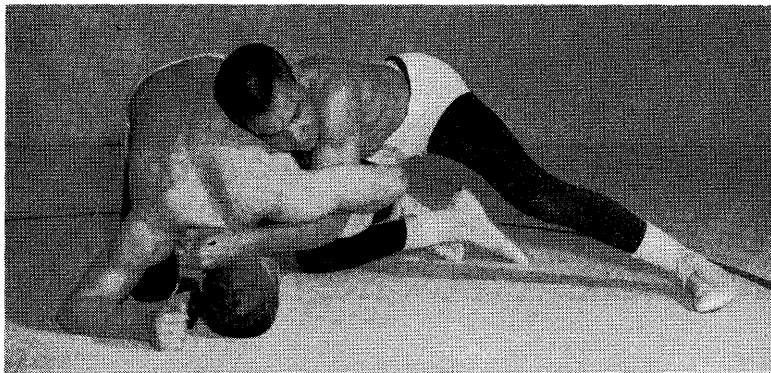

No. 24—FULL $\frac{3}{4}$ NELSON, A LEGAL HOLD

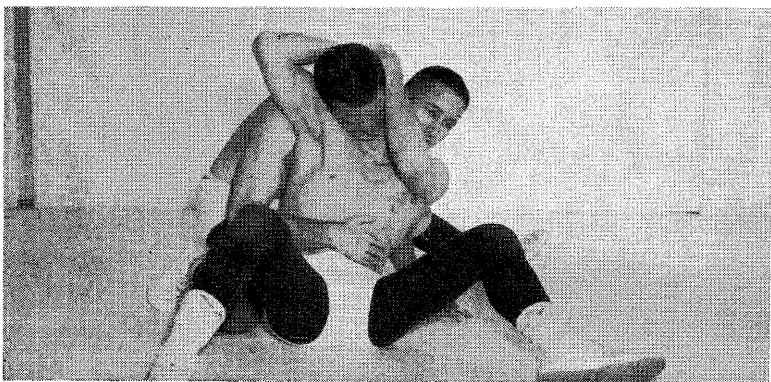

No. 25—A LEGAL HOLD

Pulling the head over the shoulder with hands locked or overlapped.

B. ILLEGAL HEADLOCK. An illegal headlock shall be interpreted as locking or overlapping the hands or arms around an opponent's head or neck without including the opponent's arm or leg in the hold.



No. 26—ILLEGAL HEAD LOCK
Locking the arm around the head.



No. 27—LEGAL HEAD LOCK
Opponent's arm is included in the lock.

C. ILLEGAL GUILLOTINE. If the wrestler locks or overlaps his hands or arms around his opponent's head or neck in securing this hold and the opponent's arm is not included, this is an illegal hold.

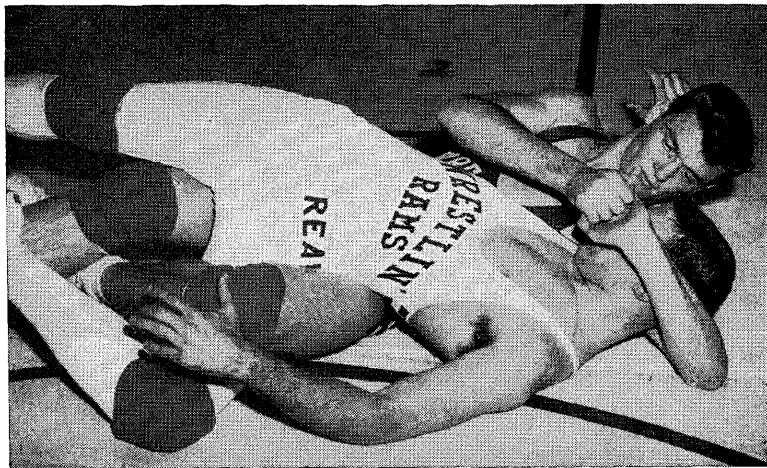

No. 28—ILLEGAL GUILLOTINE
Arm is locked around opponent's head or neck.

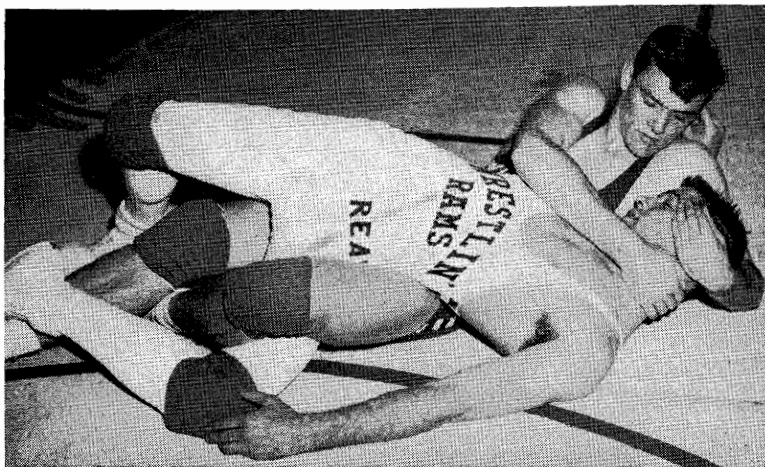

No. 29—LEGAL GUILLOTINE

Hands are not locked or overlapped around head or neck.

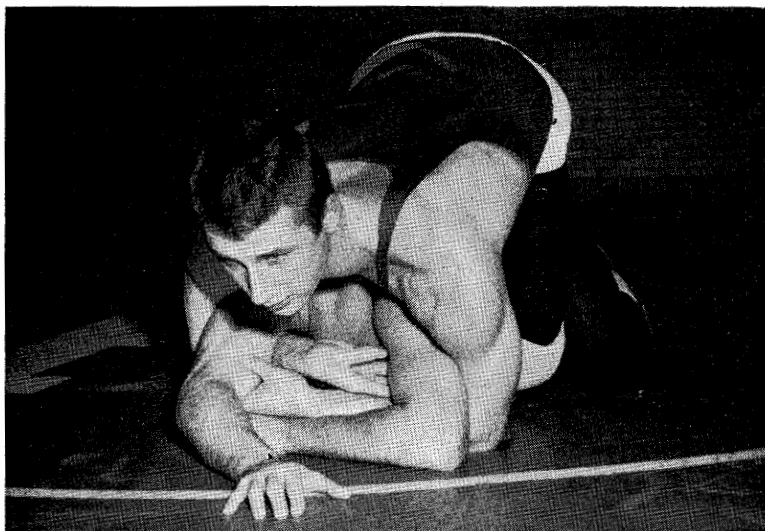

No. 30—ILLEGAL OVERHEAD DOUBLE ARM BAR

This hold is illegal when used as shown above either with or without the scissor.

Referees' Signals

The signals illustrated on the following pages are standard for wrestling referees throughout the nation. It is the duty of every referee to know these signals in order to give them instantly and clearly so that the wrestlers, timers, scorers and spectators are aware of what is taking place during the progress of the match.

SECTION 1. Referee's attire for the National Collegiate Wrestling Championships:

- a. White dress shirt.
 - b. White full length trousers.
 - c. White sox and gym shoes.
 - d. Black belt.
- Other accessories—silver dollar and whistle.

**The Use of
the Whistle**

SECTION 2. The whistle should be held ready for immediate use at all times during the match.

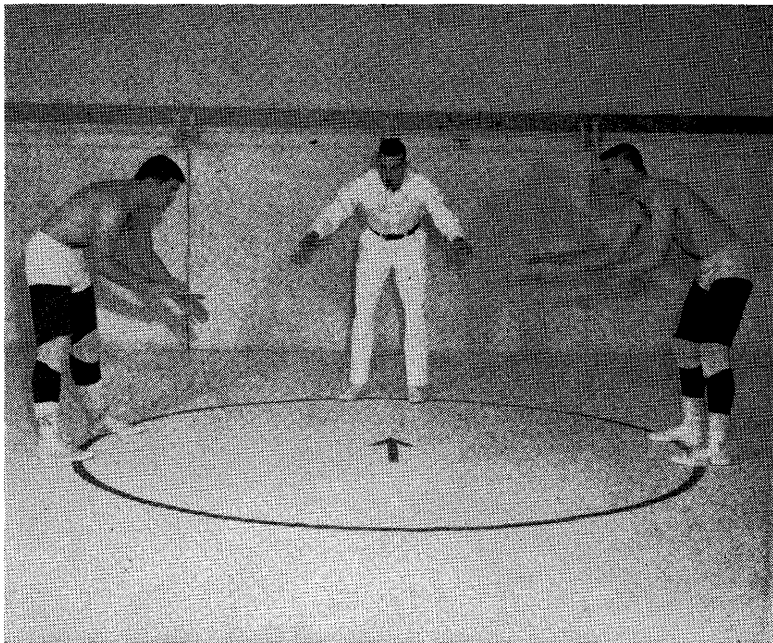

Fig. 1. DESIGNATING THE POSITIONS OF THE WRESTLERS BEFORE THE START OF THE MATCH. As the wrestlers come onto the mat the Referee points to the places they are to take on the circle. He next points one hand toward the timers and scorers to verify their readiness.

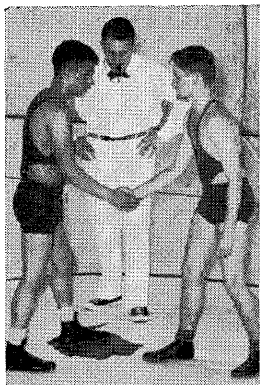

Fig. 2. (top left) SHAKING HANDS AND PASSING BY. After the officials indicate they are ready at the table, the Referee directs the wrestlers to shake hands, pass by and be ready to wrestle when the whistle blows. The Referee motions for the wrestlers to shake hands and pass by crossing his arms in front of his body.



Fig. 3. (top right) STARTING THE MATCH OR RESUMING THE MATCH IN A NEUTRAL POSITION. After the wrestlers pass by they turn and face each other. The Referee raises his hand forward between two wrestlers. After a momentary pause to make certain the wrestlers are ready he blows his whistle and simultaneously moves his hand as a signal for the wrestlers to go into action.



Fig. 4. (bottom left) RESUMING THE MATCH IN THE REFEREE'S POSITION ON THE MAT. The Referee should face the officials' table at a distance of 8 to 10 ft. in front of the wrestlers and a little to the side on which the top wrestler stations himself. The Referee may give a preparatory command such as "get set" or "ready." When the wrestlers are in proper positions (Rule 8, Sec. 1) and after a momentary pause the Referee blows his whistle and moves his hand to start the action. **Note** — Some wrestlers watch the Referee's hand to get a fast start. It is usually better in such cases to blow the whistle a moment before moving the hand. The whistle starts the action. The hand signal is for the timer; in case they do not hear the whistle.

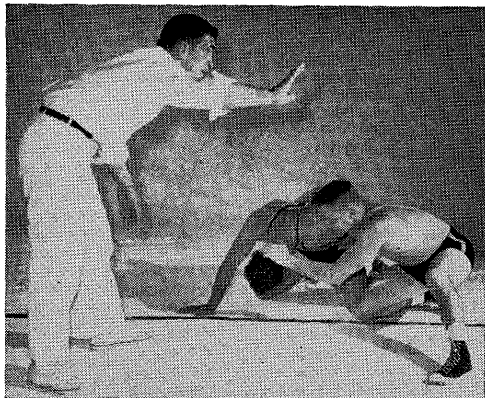

Fig. 5. (top left) STOPPING THE MATCH. The Referee blows his whistle and raises his hand to stop the match. The arm and hand are extended with the palm of the hand directed toward the officials' table.

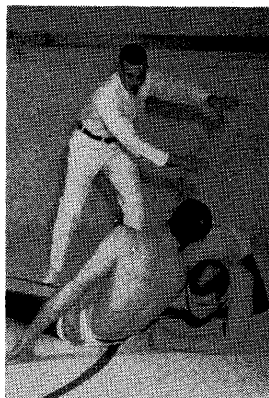

Fig. 6. (top right) STOPPING THE MATCH FOR OUT-OF-BOUNDS. When the contestants are out-of-bounds (Rule 8, Sec. 5) the Referee stops the match and extends both arms horizontal to the same side toward the out-of-bounds.

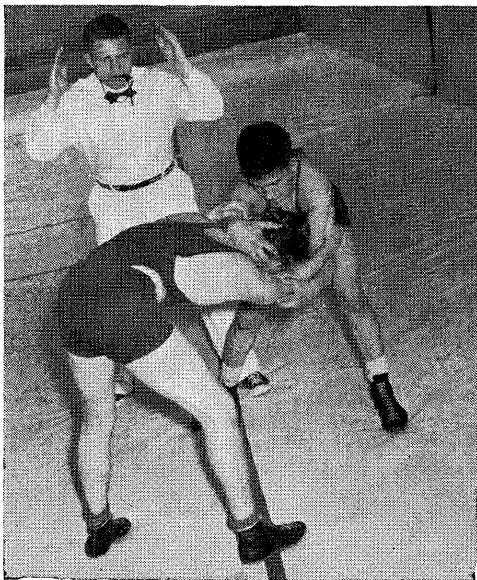

Fig. 7. (bottom left) DECLARING A NEUTRAL POSITION STANDING AFTER OUT-OF-BOUNDS. When the contestants are out-of-bounds (Rule 8, Sec. 5 and 5a) and neither is in an advantage position, the Referee stops the match as in Fig. 5 and signals a Neutral position. The upper arms are front horizontal, both forearms are vertical and the hands are extended upward. The Referee places himself in the most advantageous position to determine the out-of-bounds and stops the match immediately when the out-of-bounds occurs.

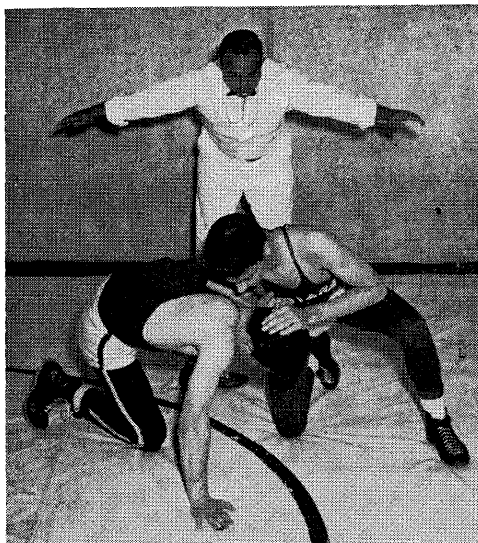

Fig. 8. (top left) INDICATING A NEUTRAL POSITION DURING A SCRIMMAGE FOR A TAKE-DOWN. Both arms are extended sideward slightly below the horizontal with the palms of the hands down. The Referee moves his hands back and forth bringing them together and moving them away while verbally announcing "no advantage."

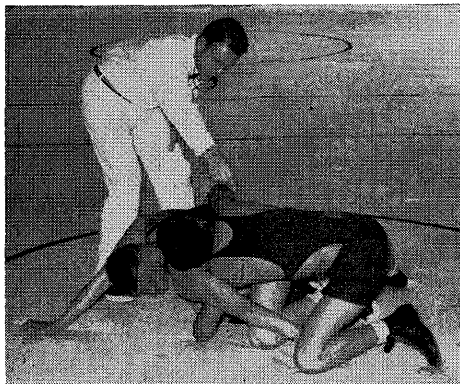

Fig. 9. (bottom left) INDICATING RETENTION OF ADVANTAGE. Whenever there is any doubt as to the contestant in the advantage position the Referee should indicate the contestant in the advantage position by pointing to him with the index finger of one hand. The Referee will keep his other hand down and along his leg so that there will be no confusion as to whether any points are awarded.

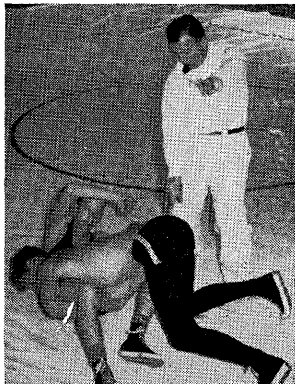

Fig. 10. (bottom right) AWARDED POINTS. One arm and index finger are pointed at the wrestler receiving the points. At the same time the Referee verbally announces the award and the name of the team receiving it as he raises his opposite arm to a near vertical position indicating with extended fingers the number of points awarded.

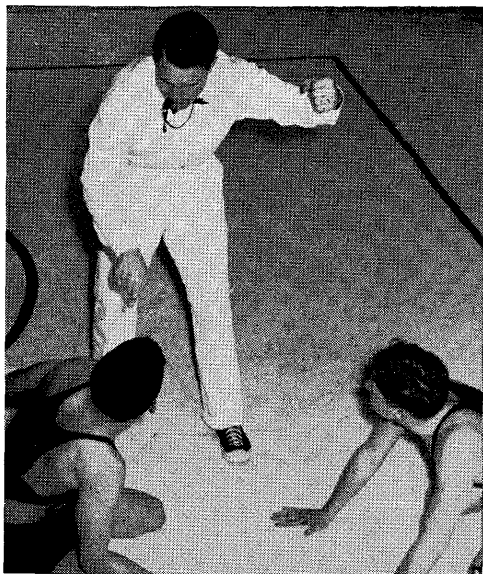

Fig. 11. (top left) WARNING A CONTESTANT FOR A VIOLATION. The match is stopped. The index finger of one hand is pointed to the violator. At the same time the Referee verbally announces the penalty and raises the opposite arm with his fist doubled to indicate the "warning" penalty.

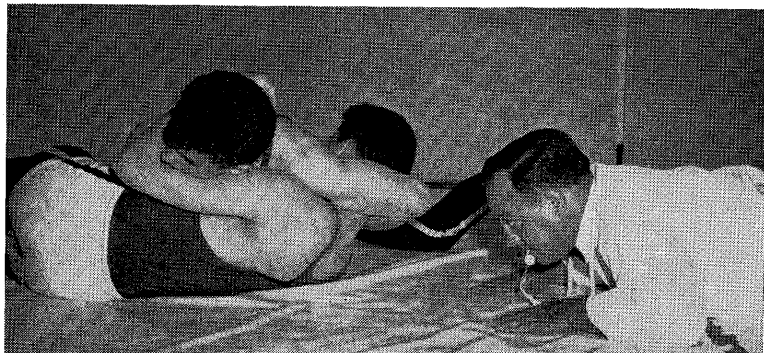

Fig. 12. (bottom) SCORING A PINNING SITUATION. The Referee gets down on the mat in a prone position for the best view of the defensive contestant's back while at the same time trying to keep out of the way of the contestants. The Referee does not signal a score for a "near-fall" or "predicament" until the pinning situation is ended. (Rule 8, Sec. 13, Note 1) After the situation is finished the Referee extends one arm upward indicating with the fingers the number of points awarded as he directs the index finger of his other hand toward the contestant receiving the points. (See Fig. 10.)



Fig. 13. (top left) CALLING A FALL. When the fall (Rule 8, Sec. 11) is imminent the Referee raises one hand about 10 inches. As soon as the fall is completed he quickly strikes the mat with the palm and verbally announces "Fall." The Referee is not to put his hands under the back of the defensive wrestler unless his view of the shoulders is blocked by one or both contestants and it is absolutely necessary for him to feel the back on the mat in order to call the fall (Rule 13, Sec. 14)

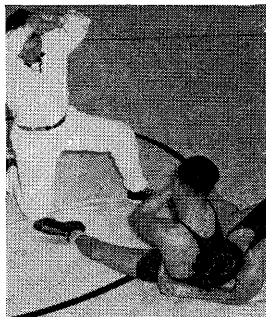

Fig. 14. (top right) INTERLOCKING HANDS, (Rule 10, Sec. 7a) OR GRASPING CLOTHING, (Rule 10, Sec. 7i) DURING AN ESCAPE MANEUVER. When the bottom contestant is in the process of an escape or reversal and the contestant on top locks his hands or grasps the clothing to prevent the maneuver, the Referee indicates the violation by grasping the wrist of one hand with his other hand and holding it over his head. This signal stops the advantage time for the top contestant, and indicates the violation has occurred but the Referee is allowing the bottom contestant an opportunity to complete the action providing he does so in one continuous maneuver. If the maneuver is successful (bottom contestant gains neutral or top position) the Referee signals the points and the match continues with no interruption. If the bottom contestant fails to complete the maneuver the Referee stops the match and awards the penalty. (See Penalty Chart)

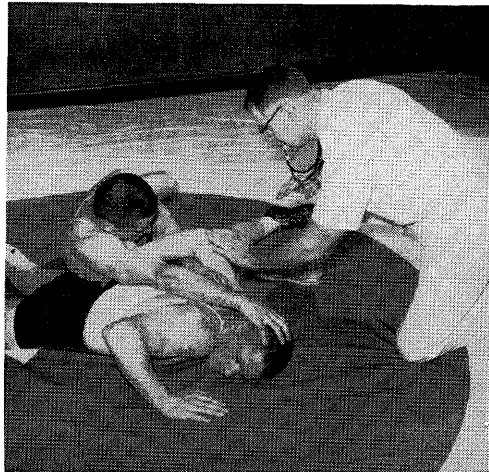

Fig. 15. (bottom left) PREVENTING AN ILLEGAL OR POTENTIALLY DANGEROUS HOLD. (Rule 16, Sec. 6 & Rule 13, Sec. 13) The Referee anticipates a potentially dangerous hold and gets in position to block it before it becomes dangerous. He may also verbally caution the contestant against forcing a potentially dangerous hold into an illegal hold.



Fig. 16. (top left) CALLING TIME OUT. The match is stopped as in Figure 5. If there is to be a delay in resuming the match, the Referee will indicate "time-out" by extending one hand in a vertical position at right angles to his chest with the ends of the fingers touching the palm of the other hand which is extended in a horizontal position in front of the chest. The Referee announces to the scorers the reason for the time out and to whom it is charged.

Fig. 17. (center right) DECLARING THE WINNER. (Rule 13, Sec. 17) At the end of the match the Referee orders the wrestlers to shake hands and raises the hand of the winner.

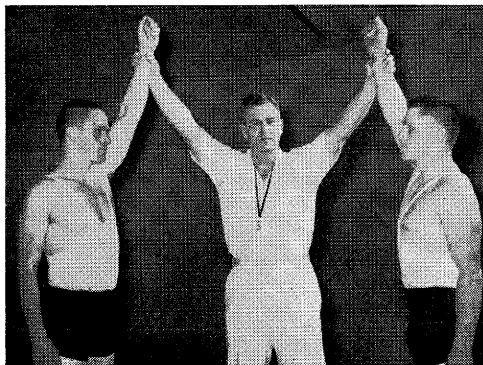
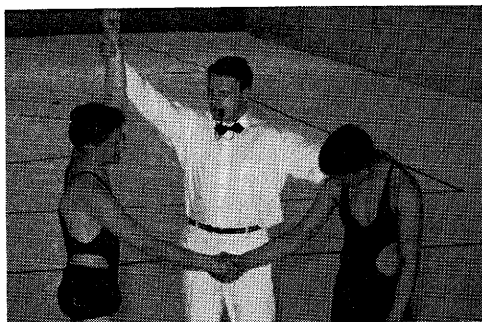
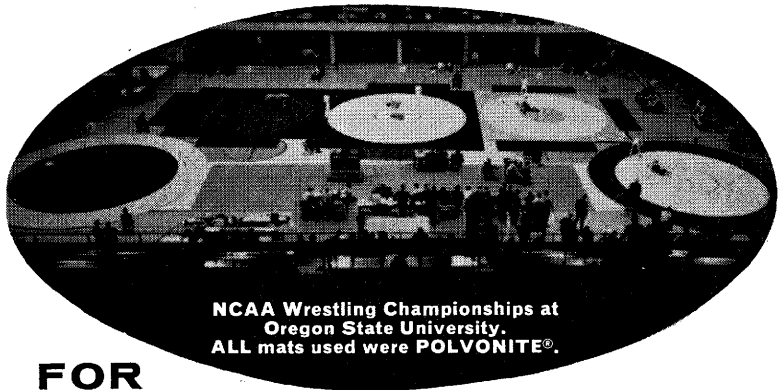

Fig. 18. (bottom left) DECLARING A DRAW. In case of a tie score at the end of the match in dual meets the Referee will raise a hand of each of the contestants after they shake hands.



NCAA Wrestling Championships at
Oregon State University.
ALL mats used were POLVONITE®.

**FOR
YOUR**

SCHOOL . . . as well as for
national competition,

POLVONITE® OFFERS THE

BEST

BEST in coating durability with
exclusive PEC-10® coating

BEST in shock absorbency for
protection against injury

BEST surface for firm footing
and quickness of motion

BEST for simplicity of care and handling

BEST made mat—a result of more than TWICE as much manufacturing experience as any other producer of coated foam-plastic mats

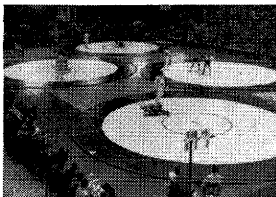

◀ NCAA Wrestling Championships at the University of Pittsburgh five years ago. Then, as now, all mats were POLVONITE®.

**POLVONITE®
MEANS PROTECTION**

*See your sporting goods dealer or write
for information to:*

PROTECTION EQUIPMENT CO.

100 FERNWOOD AVENUE, ROCHESTER 21, NEW YORK

■ *For economy, inquire about ACTIONLITE® wrestling mats* ■

Wilson Sports Equipment...designed and
crafted to make the most of your ability

PLAY TO

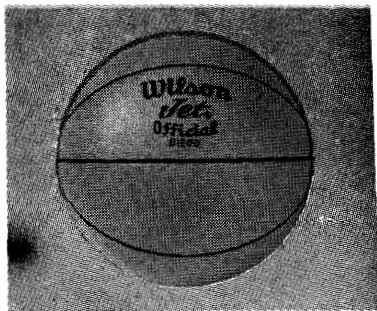
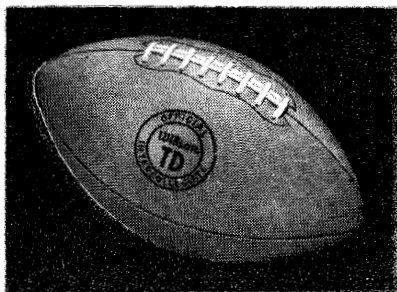

WIN

WITH

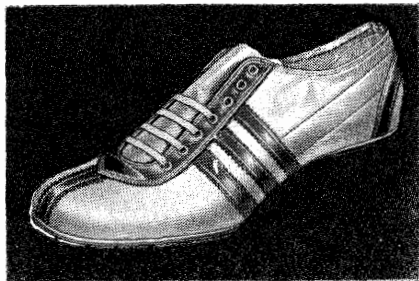

Wilson

Wilson Sporting Goods Co., Chicago
(A subsidiary of Wilson & Co., Inc.)

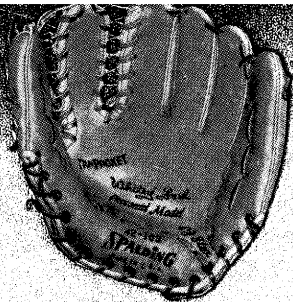

SPALDING

Spalding products set the pace in sports equipment because of constant research and development, continuing consultation with the famous Advisory Staff of coaches and athletes and rigid quality controls. This attention to every item has made Spalding quality and playability famous the world over.

